ANUARY 18, 1919.—[PART II.

nburger's
ESTABLISHED 1881

ary Clearance

Suits, 9.75

—An interest compelling price!

—For it is dollars less than the original—and every one a leading value!

—Stylish Norfolks made of sturdy materials that will give good wear to the active boy. Nobby patterns in light and dark mixtures in sizes 9 to 17 years.

BLOUSES, 95c

—This price for one day only!

—Be sure and get the boy a supply while they last! Pretty patterns—good color combinations in stripes—lie-down collar—soft cuffs—every feature that is desirable!

—Materials are percales, madras and repp. Sizes 7 to 15 years.

oys' Wash Suits

uits—for One Day's Selling!

2.00

—Dark patterns, light patterns of ginghams, linen, galateas, percy cloth, all neatly trimmed. Sizes 3 to 8 years.

's—Second Floor—Today)

0,000
es on the
fic Coast

CHARBELLI'S
TRADE MARK
HAND CHOCOLATES

Go where you may on this far-flung Coast—there you will find Ghirardelli's! For this delicious, nutritious food beverage receives a daily welcome in more than a million homes in the West!

At your grocer's—in ½ lb., 1 lb. and 2 lb. cans.

"Say Ghirardelli"

D. GHIRARDELLI CO.
San Francisco

Since 1852

ardelli's
dChocolate

PRINTING
TIMES-MIRROR
ng and Binding House
Orders Delivered as Promised

DAY TIMES
ded to be the Biggest Newspaper
ORLD.

"Sail on, sail on, and on, and on"

The Los Angeles Times

SUNDAY MORNING, VOL. XXXVIII. JANUARY 19, 1919.

Liberty Under Law—Equal Rights—True Industrial Freedom

BAYONET IS SLAVS' LAW

Bolsheviki Ruling by Terror.

Half a Million Allies Needed to Defeat Reds Within Six Months.

Vladovsky Sees no Hope for Russia Unless Men and Food Furnished.

BY FRAZIER HUNT.

[SPECIAL CABLE—EXCLUSIVE DISPATCH.]

ARCHANGEL, Jan. 6 (via Paris, Jan. 18).—"It probably will take 500,000 Allied soldiers six months to crush the present Moscow government and set up a stable authority in Russia," President Tchaikovsky of the provisional government said in an interview today.

"Only by the Allies' strong force can Russia be saved from almost complete destruction," he continued. "Left to our own weakened resources it would take us years to bring peace and in the meantime the Bolsheviki would have destroyed the personal and state property and, more tragic, the finest brains and men in Russia. Bolshevism today is simply an inundation of the old order, and terrorism from the bottom of society are taking the place of the despots of old."

The grand old man of what once was Russian radicalism was speaking with bitterness of the conditions in his country. For almost half a century he has been the leader of many revolutionary movements and has paid the price for his beliefs in exile and in prisons. However, radicalism has swept on and now, like others of his school of fighting the reactionaries, he is fighting the ex-

LAW OF BAYONET.

"The present Bolshevik government is upheld only by a few men who have established a reign of terror. There is no justice, only brute force. The people of Central Russia today are under the law of the bayonet and the bayonet only. The Slavic temperament, which was once brutal, is now peaceful. There were brutalities against the Bolsheviki, and why did they not resist?

"Russia is starved out of existence in the north and central provinces makes men fight for a certain point, but afterwards are apathetic. The Slavic is not a man of strong logic, but of strong intuition. We must feel and believe in our ability. These are impossible on the bodies are weak

"There are millions of our people starved and cowed. If they had a normal body they would be able to take care of tyranny. We must have Allied troops to form a base while we reorganize our army. A year ago many Russians could not handle our own industry and we desired that the Allies drive out the Germans. Today we realize that we must have the Bolsheviki without.

FOOD FOR SOLDIERS, FOOD.

"Men and food will aid Russia. Only with these can we recruit our armies in the Ukraine and Central Russia. Both armies must have food and munitions. Central Moscow is starved. The Moscow government are being fed by Russian districts fighting her. Once these districts fall they will crush the

(Bolshevik armies are moving west-

(Continued on Third Page.)

WATCH ON SINN FEIN

Irish Parliament to Meet Tuesday.

British Confer on Action to be Taken Against Republic Agitators.

Probably will Permit Meeting, Punishing Intimidation or Violence.

[BY ATLANTIC CABLE AND A. P.]

DUBLIN, Jan. 18.—Sinn Fein officials announced today that the meeting of the Irish republican parliament next Tuesday will be open to the press and public on presentation of tickets obtainable at Sinn Fein headquarters.

Representation will be confined to elected members of the parliament, but the unsuccessful candidates and men occupying government positions will participate.

A conference was held in Dublin Castle today, at which the Lord Lieutenant, the Lord Chancellor, the commander of the forces, the Attorney-General and the Solicitor-General considered the situation.

Differences of opinion are believed to exist as to whether it would be wiser to ignore Tuesday's assembly and proceed only against acts of intimidation or violence or whether the assembly should be suppressed as illegal.

A majority of the people expect the former view will prevail.

BAN ON INFLAMMABLE PICTURE FILMS ASKED.

FIRE UNDERWRITERS CHARGE SAFETY FEATURES IGNORED IN EXCHANGES.

[BY A. P. NIGHT WIRE.]

NEW YORK, Jan. 18.—Engineers of the National Board of Fire Underwriters, in a report on motion-picture film fires in which lives have been lost and much property destroyed, warned against possible repetitions "in countless cities throughout the United States."

Attention was called to recent film fires and instances cited in which "practically all recognized safeguarding features in connection with the storage of films were utterly disregarded."

Elimination of the inflammable nitro-cellulose film with the substitution of the noninflammable acetate film, the report says, is not possible now, but the engineers urge "the enactment of laws prohibiting the further printing of motion pictures upon nitro-cellulose films." Meanwhile, it says, every effort to reduce the fire risk should be thrown around inflammable films.

Recommendations in the report which aim to avert future disasters, provide for "better housekeeping" by the employees of film exchanges; a reduction in the amount of film exposed to a minimum consistent with the actual operation of the business; protection by automatic sprinklers of all film in rooms or vaults; ample vents to carry films gases from buildings to the open air and the use of easily workable fire doors that normally stay closed.

MALADY SHOWS DECLINE.

[LOCAL CORRESPONDENCE.]

SAN DIEGO, Jan. 18.—There were but six new cases of influenza today, there were no deaths today or yesterday and only five deaths in the week, reported from the disease.

THE DAY'S NEWS SUMMED UP

CITY. Clear. Wind at 5 m.; velocity, 6 miles. Highest, 69 deg.; lowest, 49 deg.; local forecast: Sunday fair. For weather data see last page of this section.

CITY. Bars become Bible class; pugilists move in where religious sweeps Los Angeles.

CITY. Plans prepare for New Year's in Los Angeles; extra police to come here.

CITY. Men arrested under suspicion encouraged in wholesale theft from railroad cars.

CITY. Pasadena visitor here; says city is deadhead to rest, not to live.

CITY. Long Beach man is held in Los Angeles County Jail on charge of having attempted to kill wife.

STATE. CALIFORNIA Inn opened at Long Beach calls for public steps to curb high cost of living.

STATE. SLOPE. Secretary of Agriculture reports Southern California has increased representation in State Legislature under new apportionment for forty-fourth session.

STATE. Plans planned for soldiers in Imperial Valley. Delegates of western states to reclamation projects ask loan of millions. State interested in farm-to-market roads.

NATION. Washington, February 9, at 12 o'clock noon, people of the United States are asked to pause a moment in silence in memory of the late President.

NATION. Wilson declares American opening session.

forces in Europe are to be reduced to minimum strength and that Marshal Foch has been so informed. All home units ordered demobilized.

Opposition in the Senate to the $100,000,000 famine relief bill requested by the President causes postponement in a vote on the measure. Supporters expect its passage tomorrow.

FOREIGN. Russia needs half-million Allied soldiers to crush Bolsheviki who are ruling by bayonet and firing squad without mercy, says leader.

Berlin reports that the German government is forming two armies to resist threatened invasion of Poles; Paderewski forms new government in Poland.

Bolshevik Foreign Minister has made several indefinite proposals through friendly emissaries for opening of peace negotiations with Entente.

President Poincare sounds keynote of Peace Conference as congress gathers, forecasting league of nations and self-determination of peoples.

GENERAL EASTERN. War work of Y.M.C.A. is defended in statement prepared by Paris secretary outlining work accomplished; free distributions valued at $1,400,000.

Former President Taft in special editorial defends secret session for World Peace Conference; frank discussion impossible in public, he writes.

League of nations will be first subject approached by World Peace Conference at its next sitting.

Clemenceau elected chairman of Peace Conference on motion of Wilson, seconded by Lloyd George, at opening session.

Per Month | Daily, at Hotels, on Railway Trains, 5 Cents. Daily, on Streets and News Stands, 3 Cents. Sunday, in Los Angeles and Suburbs, 7 Cents. Sunday, Outside Territory, Per Copy, 10 Cents.

COURLAND CAPITAL IS TAKEN BY REDS.

[BY ATLANTIC CABLE AND A. P.]

LONDON, Jan. 18.—Mitau, the capital of Courland, has been occupied by the Bolsheviki, according to a German wireless dispatch received here today. The Germans were obliged to leave behind numerous guns and supplies of ammunition.

After the Germans evacuated Mitau, fire broke out, destroying a great number of houses in the center of the town.

TAFT 1920 BOOM FOR PRESIDENCY FORMING.

FRIENDS THINK HIM LOGICAL CANDIDATE; PROGRESSIVES SAY OTHERWISE.

By Robert B. Armstrong.

[EXCLUSIVE DISPATCH.]

WASHINGTON, Jan. 18.—A carefully planned and strongly backed movement is under way to secure nomination for William Howard Taft, according to reports current in Washington today.

Will H. Hays, chairman of the Republican National Committee, though not actively encouraging the Taft boom, is said to be entirely sympathetic with it.

Taft leaves shortly on a speaking tour of the country to arouse popular sentiment in behalf of the league of nations plan. His itinerary includes Chicago, Minneapolis, Seattle, Portland, San Francisco, Salt Lake City and St. Louis.

Taft boosters are said to be planning to take advantage of the opportunity to place the former President before the public in the light of being the most available man for the Republican nomination.

Taft's services as joint chairman of the War Labor Board in settling wage disputes and strikes which imperiled the successful prosecution of the war are being urged as a strong reason in favor of his availability. His forceful advocacy of the league of nations idea, it is urged, would put him in a strategic political position in the event that the peace congress establishes a league.

Leaders of the progressive branch of the Republican party have apparently not been consulted in the organising of the Taft movement and they are not likely to give it any encouragement.

Those willing to express an opinion say frankly that Taft would be impossible as a Presidential candidate and that his boosters will only make themselves ridiculous.

With the taint of his 1912 defeat upon him, Taft, even if nominated, would be certain to drag the reunited party down to disaster in 1920, they say.

MOLDERS LOSE EIGHT HOUR DAY DEMAND.

WAR BOARD DISMISSES AN ATTEMPT TO START TROUBLE IN FOUNDRIES.

[BY A. P. NIGHT WIRE.]

WASHINGTON, Jan. 18.—Complaints by the International Molders' Union against seventy-three foundries in Boston and vicinity, asking that the War Labor Board establish an eight-hour day in the industry, were dismissed today, the board holding that the case was brought in an attempt to force an eight-hour day upon an industry "in which, so far as the record shows, there was no existing labor difficulties."

Rights of steel-plant employees to an eight-hour day and to the establishment of shop committees to present collective grievances were declared by the board.

Demands for high wages and better working conditions, filed by employees of Chicago hotels, restaurants and clubs, were dismissed. The board said:

"The cases involve disputes which do not come within activities in fields of production necessary for the effective conduct of the war."

MANCHESTER (N. H.) Jan. 18.—Beginning next week the Amoskeag mills, employing 15,000 textile workers, will be operated five and one-quarter hours a day, said an official announcement today. General trade conditions due to readjustments were given as reasons for the curtailment.

BRYAN SAYS LETTERS EXPLAIN WHY HE QUIT.

[BY A. P. DAY WIRE.]

BALTIMORE, Jan. 18.—William Jennings Bryan made the following statement here today concerning the statement made in a letter written by J. J. Dickinson to George Sylvester Viereck, purporting to give the reasons for Mr. Bryan's resignation as Secretary of State:

"I do not care to discuss letters written by other people, or their opinions," Mr. Bryan said, "but in regard to the incident referred to, I will say that all that I have seen so far in the Dickinson letters refers to things that took place after my resignation, and therefore, could not explain the resignation. My letters to the President and his reply explain the reasons for my resignation."

Fresno Man with Canadians Killed.

[BY A. P. DAY WIRE.]

OTTAWA (Ont.) Jan. 18.—The following name appears in today's overseas casualty list: Killed in action—A. G. McKewn, Fresno, Cal.

Sixty-eight Get Commissions.

[BY A. P. DAY WIRE.]

SEATTLE, Jan. 18.—Ensigns' commissions have been given sixty-eight men who have been attending the officers' material school at the naval training station here, it was announced today.

FOOD BILL IS HALTED.

Opposition Delays Vote on Relief.

Supporters in Senate of $100,000,000 Famine Fund Hope for Passage Tomorrow.

Borah, Kenyon Flay Hoover in Attack on Measure Requested by President.

[BY A. P. NIGHT WIRE.]

WASHINGTON, Jan. 18.—After many hours of debate the Senate failed tonight to reach a vote on the bill, already passed by the House, appropriating $100,000,000 for European famine relief, as urged by President Wilson.

Despite the outspoken opposition of some of the members, Republican and Democratic leaders expressed the belief that the measure would be put through Monday. They had hoped to pass it before adjournment tonight.

Democratic Leader Martin and Senator Lodge spoke in favor of the measure, while Senators Borah of Idaho and Kenyon of Iowa, Republicans, led the opposition. Senator Myers of Montana, Democrat, also said he could not give the bill his support.

The opposition largely was based on alleged lack of authority by Congress to appropriate money, raised from the people by taxation, for European charity and also because, it was asserted, sufficient information justifying the appropriation had not been submitted to Congress.

Objection to feeding peoples of enemy countries also was raised and the Senate adopted an amendment by Senator Lodge, adding Austria, Turkey and Bulgaria, besides Germany, to the countries which shall not share in distribution of the funds. The Lodge amendment provides, however, that it shall not prevent food distribution to the peoples of Armenia, Syria, Greece and the Christian and Jewish people under the yoke of enemy governments.

HOOVER IS ATTACKED.

During the debate, Herbert Hoover, American food administrator, was sharply attacked by Senators Borah and Kenyon, who charged that his administration had favored the meat packing interests. Senator Borah also asserted that Mr. Hoover's work had been carried out without thought of the interests of American taxpayers. Under Mr. Hoover's administration, Senator Borah said, the packers had made larger profits in 1917 than ever before and he demanded that the President have the European work placed in the hands of someone more responsive to taxpayers' interests.

Opposition developed immediately after Senator Martin called up the bill. Senator Myers demanded to know under what constitutional clause Congress could raise money by taxes and then "practically give it away to foreign people."

Senator Martin said special relief appropriations had been made many times and cited a number of precedents, including the appropriation of $800,000 for Italian earthquake sufferers in 1909.

WOULD WITHDRAW ARMY.

Senator Kenyon declared he did not believe it proper that the people of this country should be compelled to give to a charity fund for the aid of foreign nations and that the relief should be carried out through private subscriptions. He contended that Congress had no right to take the money of the people by taxation for charity outside the country. Statements intending to show why the bill should be passed, he said, were indefinite, and declared that President Wilson got his information only from Mr. Hoover.

"Perhaps this is the result of secret diplomacy in Europe," the Senator said. "I wish the President would serve notice that if the foreign nations insist on the secret diplomacy now going on at Paris that he and his staff will return to this country and also withdraw our army from Europe and let Europe do it alone."

Referring to President Wilson's statement that food would stop Bolshevism, Senator Kenyon declared:

"You will stop the Bolsheviki, not by feeding them, but by removing injustices."

Before giving relief to Europe, the situation in the United States should be considered, Senator Kenyon said, adding that 200,000 men are out of employment in the United States, and that there are inadequate hospital facilities to care for the returned wounded soldiers.

BORAH'S OBJECTIONS.

Senator Borah said it was impossible for him to support the bill because of the connection Herbert Hoover would have with the disposition of the funds.

"Hoover's viewpoint is such," he said, "that I can't agree to turn over this money to him."

Senator Borah said investigation showed that "the vast monopolies that control the food supply have directed and controlled the food administration since he has been in charge." By this, he said, he did not intend to say that Mr. Hoover had benefitted in any way, but that it was Hoover's viewpoint that permitted this to be done.

While press dispatches have described sufferings at home for lack of food, the Idaho Senator said the packers admitted that their war profits were 47 per cent. on capital invested. Passage of the bill, he asserted, would increase packers' profits. He contended it would be unjust to hold the President responsible for proper relief distribution, as he would not know how the money was spent.

Two Deans of the Peace Conference.



Lloyd George and (below) Clemenceau.

At the first formal sitting of the world conference yesterday in Paris, M. Clemenceau, the French Premier, unanimously was chosen chairman of the congress by the delegates of the assembled Allied powers. He was nominated for this position by President Wilson, whose nomination was seconded by Lloyd George, the British Premier.

WILSON LAUDS FRANCE, NAMING CLEMENCEAU.

DECLARES MEETING TO BE SUPREME CONFERENCE IN HISTORY OF MANKIND.

[BY ATLANTIC CABLE AND A. P.]

PARIS, Jan. 18.—Following is the address of President Wilson at the opening session of the Peace Conference:

Mr. Chairman:

It gives me great pleasure to propose as permanent chairman of the conference M. Clemenceau, the president of the council.

I would do this as a matter of custom. I would do this as a tribute to the French republic. But I wish to do it as something more than that—I wish to do it as a tribute to the man.

France deserves the precedence, not only because we are meeting at her capital and because she has undergone some of the most tragical suffering of the war, but also because her capital, her ancient and beautiful capital, has so often been the center of conferences of this sort, on which the fortunes of large parts of the world turned.

It is a very delightful thought that the history of the world, which has so often centered here, will now be crowned by the achievements of this conference—because there is a sense in which this is the supreme conference of the history of mankind.

More nations are represented here than were ever represented in such a conference before. Fortunes of all peoples are involved. A great war is ended, which seemed about to bring a universal cataclysm. The danger is passed. A victory has been won for mankind, and it is delightful that we should be able to record these great results in this place.

It is more delightful to honor France, because we can honor her in the person of so distinguished a servant. We have all felt in our participation in the struggles of this war the fine steadfastness which characterized the leadership of the French in the hands of Mr. Clemenceau. We have learned to admire him, and those of us who have been associated with him have acquired a genuine affection for him.

Moreover, those of us who have been in the recent days in constant consultation with him know how warmly his purpose is set towards the goal of achievement to which all our faces are turned. He feels as we feel, as I have no doubt everybody in this room feels, that we are trusted to do a great thing, to do it in the highest spirit of friendship and accommodation, and to do it as promptly as possible in order that the hearts of men may have fear lifted from them and that they may return to those purposes of life which will bring them happiness and contentment and prosperity.

Knowing his brotherhood of heart in these great matters, it affords me a personal pleasure to propose that Mr. Clemenceau shall be the permanent chairman of this conference.

Y.M.C.A. URGED TO LIFT SMOKING BAN.

[BY A. P. NIGHT WIRE.]

NEW YORK, Jan. 18.—Abolition of "No smoking" signs in Y.M.C.A. buildings is suggested in a letter to general secretaries sent out today by Dr. George J. Fisher, head of the physical department of the International Committee. Dr. Fisher said he advised the secretaries that in view of the return of soldiers and sailors, all arbitrary rulings on the use of tobacco be done away with.

BULLETIN.

[BY A. P. NIGHT WIRE.]

NEW YORK, Jan. 19.—Ten firemen fighting a fire in a two-story frame automobile warehouse early today fell into the blazing building when the roof collapsed, and were buried in the debris.

LEAGUE OF NATIONS TO BE FIRST PEACE TOPIC.

Clemenceau is Chosen Chairman on Wilson's Motion at the Premier Session of Conference.

[BY ATLANTIC CABLE AND A. P.]

PARIS, Jan. 18.—The peace congress, destined to be historic and on which the eyes of the world are now centered, was opened this afternoon in the great Salle de la Paix. The proceedings, which were confined to the election of Georges Clemenceau, the French Premier, as permanent chairman of the conference; an address of welcome by the Presidents of the French republic, Raymond Poincare, and speeches by President Wilson, Premier Lloyd George and Baron Sonnino, were characterized by expressions of lasting friendship and the apparent determination of the representatives of the various nations to come to an amicable understanding with respect to the problems to be decided by the conference.

When President Poincare spoke, the entire assembly stood, and the fact that, according to custom, no applause greeted his utterance, gave greater solemnity to the scene.

M. Clemenceau's acceptance of the presidency of the congress was both a feeling expression of personal gratitude and a definite outline of the great questions immediately ahead. Three of these larger general subjects, he defined as responsibility for the war, responsibility for crimes during the war and international labor legislation. The league of nations, he declared, was at the head of the programme for the next full session.

"Our ambition is a great and noble one," said M. Clemenceau. "We wish to avoid a repetition of the catastrophe which bathed the world in blood. If the league of nations is to be practicable we must all remain united. Let us carry out our programme quickly and in an effective manner."

Referring to the authors of the war he said he had consulted two eminent jurists on the penal responsibility of the former German Emperor, and each delegate would receive a copy of the report.

SEVENTY-TWO SEATS.

In all, seventy-two seats were provided for the opening session of the Peace Conference. On the outer side of the great horseshoe were arranged the Japanese, the British and colonial delegates, and the seat of the fifth British delegate. A chair for the fifth American delegate also was reserved immediately to the right of the table of honor.

The Italian, Belgian, Brazilian, Cuban, Haitian, Peruvian, Portuguese, Serbian, Czecho-Slovakian and Uruguayan delegates sat in the order named. Across at the left wing of the table sat the Siamese, Rumanian, Polish, Liberian, Hedjaz, Guatemalan, Ecuadorean, Chinese and Bolivian delegations.

As the delegations arrived they were met by fanfares of trumpets and accorded military honors by the troops. The Japanese were among the earlier arrivals and were followed by the Siamese and East Indians in picturesque turbans.

President Wilson's arrival at ten minutes of three was the signal for a demonstration from the crowds. The President passed into the antechamber, where M. Pichon, the French Foreign Minister, awaited and conducted him to the council room.

Already the chamber was crowded with delegates, who greeted President Wilson warmly as he passed toward the table of honor. Here he was joined by Secretary Lansing, Mr. White and Gen. Bliss, and exchanged greetings with the British and many other delegates.

OPENS AT 3:03 P.M.

Just at 3 o'clock a ruffle of drums and blare of trumpets announced the approach of M. Poincare. The French President was escorted by the group of premiers to the head of the table, while a hush fell upon the assemblage as the moment arrived for the opening of the congress.

It was exactly three minutes past 3 o'clock when M. Poincare began his address and the peace congress came into being. The entire assemblage stood as the President spoke. President Wilson stood immediately at his right and listened attentively. M. Poincare spoke in an earnest, easy manner, without declamatory effect, and following usage, there was no applause or interruption.

M. Poincare spoke in French and when he had concluded an interpreter read the discourse in English.

As M. Poincare closed he turned to receive the congratulations of President Wilson and Lloyd George and then withdrew, greeting each delegation as he retired.

President Wilson rose as M. Poincare made his exit. "It gives me great pleasure," he said, "to propose as permanent chairman of the conference Mr. Clemenceau."

President Wilson spoke in conversational voice, which, however, carried throughout the chamber, as he paid eloquent tribute to the French Premier.

Premier Lloyd George seconded the nomination of M. Clemenceau, speaking earnestly of the distinguished services which the French Premier had rendered in war and peace.

Baron Sonnino, the Italian Foreign Minister, added Italy's tribute, whereupon the election of M. Clemenceau as presiding officer was made unanimous.

CLEMENCEAU RESPONDED.

In a feeling address M. Clemenceau acknowledged the honor conferred upon him. He turned first to President Wilson and bowed his thanks, then to Mr. Lloyd George for the tribute he had paid him. It was not alone a tribute to him, he said, but to France.

"We have come together as friends," he exclaimed. "We must leave this hall as friends."

Referring to the League of Nations, M. Clemenceau declared it was already in the way of being achieved by the gathering of this conference. He turned to the programme of the conference which, he said, covered the following main subjects of general order:

First—Responsibility of the authors of the war; second—responsi-

(Continued on Second Page.)

PROTEST RETURN OF LOOT.

Germans Talk of Mental Suffering if France Gets Machinery Back.

[BY ATLANTIC CABLE AND A. P.]

BERLIN, Jan. 17.—Chiefs of departments in the German government, especially the ministers of commerce and of trade, protest against acceptance by the German delegates of the latest armistice conditions, fulfillment of which, they declare, "means for Germany the organized preparation of starvation."

The Minister of Commerce and Labor, according to the Tageblatt, declares Germany will be unable to replace the agricultural machinery taken because Germany lacks necessary metals, coal and trained laborers. He says German agriculture will be crippled if the machines are delivered to the Allies.

The Boersen Courier says Food Minister Wurm declared he first learned of the conditions through the press and that he could not accept responsibility for the consequences. The Tageblatt asks in an editorial:

"Where are justice and humanity which were to dictate peace? We behold always force and only force and the German people, after such great physical and mental sufferings, are delivered over to destruction."

LONDON, Jan. 18.—A German government wireless message says Phillip Scheidemann, the Foreign Secretary, announced today the government had decided to convoke the national assembly, February 18.

BERLIN, Jan. 17.—"Liebknecht and Luxemburg fell as victims of their own terrorist tactics," said Phillip Scheidemann, Secretary for Foreign Affairs in the Ebert Cabinet, in a speech at Cassel, today.

The Socialist Newspaper Vorwaerts, while condemning the lynching of the Spartacan leaders, also sees in their death the natural result of the victims' appeal to the lowest passions and violence.

While the Independent Socialists of Bavaria and other parts of Germany are endeavoring to consolidate the two Socialist parties independent of Greater Berlin, in their two newspapers they appeal to the workingmen for a general strike as a protest against the "domination of military anarchy."

CHINA TROOPS IN RUSSIA.

[BY ATLANTIC CABLE AND A. P.]

LONDON, Jan. 18.—A German government wireless message received today says: "Starving workmen are parading the streets of Petrograd and many riots have occurred. These were suppressed by troops from China and Korea, who were welcomed by the Bolsheviki as 'pioneers of the oriental internationale.'"

ORGANIZE SLAV VOLUNTEERS.

[BY A. P. NIGHT WIRE.]

WASHINGTON, Jan. 18.—The Russian Embassy received word today from Archangel that the political situation in the northern regions was developing very favorably, although economic conditions were difficult.

Peasant volunteer detachments were said to be forming successfully to fight the Bolsheviki.

An Omsk message to the Embassy said a Red Cross organization had been established there and its activities officially recognized.

League of Nations to be First Subject Considered by Peace Conference at Next Meeting

CLEMENCEAU IN PARLEY CHAIR.

Nominated by Wilson and Unanimously Elected.

Congress to Reconstruct World Holds First Session.

Great Crowds Watch Most Momentous Gathering.

(Continued from First Page.)

bility for the crimes committed during the war; third—legislation in regard to international labor.

All the powers represented would be invited to present memoirs on these three questions. The powers having particular interests, M. Clemenceau, continued, would be asked to present further memoirs upon territorial, financial and economical questions.

"The League of Nations will be placed at the head of the order of the day of the next full session," M. Clemenceau announced, as he concluded his address. He paused for further suggestions of business; as none was made, he declared the session adjourned.

It was 4:30 o'clock, and the opening session had lasted one hour and a half. No exact time was fixed for the reassembling of the full session of the conference, as that awaits the call of the supreme council of the five great powers, which probably will meet Monday morning.

CROWDS WATCH GATHERING.

The Foreign Office was the center of interest, as the crowds gathered and the final preparations were made for the opening. Along the Quai d'Orsay the crowds gazed at the tall windows of the Salle de la Paix, where the congress was about to meet. Toward midday the troops deployed out for the occasion began to take their assigned positions confronting the Palais Bourbon and the Foreign Office, with a guard of honor drawn up in the court leading to the entrance to the Foreign Office. The guard took the form of a double file of soldiers, through which the delegates were to pass.

President Wilson arrived at the Foreign Office at ten minutes to 3. He entered by the main door. All the other delegates used a side entrance. He was preceded a few minutes by Premier Clemenceau.

The delegations began to arrive at the Foreign Office soon after 2 o'clock. First came representatives of Japan. India and China, then Marshal Foch, who was followed by Secretary Lansing, Gen. Bliss, Admiral Benson and Commander Carter of the American commission.

DELEGATES HOLD MEETINGS.

All the peace delegates held final meetings this morning before the assembling of the peace congress this afternoon. The American delegation met at 10 o'clock, but President Wilson did not attend, remaining at the Murat mansion throughout the morning to rest.

The congress is expected to devote itself single-mindedly to the creation of a league of nations. A study of the methods by which the league can be organized will be committed formally to an inter-Allied commission, sitting contemporaneously with the congress, which will present the result of its labors for ratification at the close of the congress.

All questions at issue, of whatever kind, will be settled before the enemy delegates arrive.

As regards Russia, it is stated that the five leading powers have agreed that her representation by any Russian element is impossible for the moment.

PLAN OF PROCEDURE.

As to the other questions before the congress, territorial, financial and economic, the order of their consideration will be indicated in the rules of procedure to be read by Premier Clemenceau as president of the congress.

It is understood that the method of work will be such that each delegation will record its opinion on each question in a memorandum which it will hand to the general secretaries. The five great powers, the organizers of the conference, will deliberate on these memoranda, either making a decision at once or inviting the delegates of the countries especially affected by the question at issue to come and discuss it with them. Thus, the twenty-five representatives of the great powers will act, in a way, as the arbitrators of the conflicting claims of the small nations. By this method, there will be few plenary sittings, there being no reason for holding them except when the question is one of ratifying an entire category of decisions affecting the assembled states as a whole and, above all, when the future organization of the world, that is to say, the question of the league of nations, is dealt with.

ASSEMBLY HALL.

First to catch the eye of the plenipotentiaries entering the Salle de la Paix, a statue of Peace, holding aloft the torch of civilization, has been placed. This heroic marble figure stands directly behind the chair of Premier Clemenceau of France, the presiding officer.

In front of the statue is spread the council table, covered with the traditional green baize of diplomacy. This table is in the form of a huge horseshoe. Across the upper end are nine seats of honor, for the presiding officer, the vice-presidents and premiers. On each side of the two arms of the horseshoe there are fifteen seats, making sixty seats, besides the nine at the head of the table.

Each delegate's chair is upholstered in bright red leather, and before each place is a complete equipment of writing materials. The fittings of the room are in white and gold, with a frescoed ceiling bordered by dancing Cupids. Four great luster chandeliers hang from the ceiling, while five large windows, looking out over the Seine River, cast a flood of light over the sumptuous apartment.

Leading from the council room is another large chamber overlooking the gardens. To this room the delegates can retire for consultations. The large table at one end is suggestive that refreshments would be served there to the delegates.

Further on is a gorgeous state dining-room, where luncheon and dinner may be served to the delegates in case protracted sessions are held.

The whole suite of rooms is suggestive of elegance and beauty and the artistic taste of the French.

URGES LEAGUE TO BAR UNREPENTANT HUNS.

[BY ATLANTIC CABLE AND A. P.]

PARIS, Jan. 18.—The admission of Germany to the league of nations is the subject of numerous discussions. Leon Bourgeois, French authority on the league, thinks it must be composed at first exclusively of the associated nations and those neutral states which since 1917 have adhered to the rules of the second Hague conference. Later, M. Bourgeois feels, Germany may prove her title to membership.

"Opinions differ," he says. "My own is that a league of nations tends to become universal, but, owing to the very object which we are trying to achieve, it can only be instituted among free nations which are true to their word and which are ready to give all the guarantees which are legally and materially necessary. Germany can join the league when she fulfills these conditions.

"But the mere upsetting of her military government cannot be sufficient proof that she has turned over a fresh leaf. The danger lies not only in the military government alone, but in the very soul of the German people.

"The destruction of militarism, therefore, is necessary, but this political revolution must be accompanied by a moral revolution as well.

"In any case, besides the military guarantees that will be imposed by the peace treaty, besides the fulfillment of all just reparations, besides the punishment of all those guilty of crimes against human laws, Germany must accept and submit to all the rules of international control to which the other nations will have consented voluntarily."

WILSON PEACE TERMS IS GERMANY'S STAND.

[BY ATLANTIC CABLE AND A. P.]

BASEL, Jan. 18.—The German government, according to a dispatch from Berlin, has appointed Count von Brockdorff-Rantzau, the Foreign Minister, and Philipp Scheidemann to head the German delegation to the Peace Conference. The government has decided on the policy which the German delegation "must follow."

The German delegation, the dispatch says, will oppose demands of the Allies which go beyond the programme outlined by Wilson, and will seek immediate suspension of all economic measures against Germany.

The German delegates, according to the dispatch, will declare Germany's readiness, in common with other states, to disarm on land and sea and in the air. Germany, it is declared, already has realized the greater part of her disarmament through the armistice, and it is claimed that this fact renders unjustifiable the retention of prisoners by the Allies.

The Berlin dispatch adds that Germany will demand return of her colonies and will argue that the right of self-determination should be applied to Germany as it was before the war, especially Alsace-Lorraine.

The German delegates will support the league of nations as proposed by President Wilson.

EXPORT OF COTTON TO ENEMIES URGED.

[BY A. P. NIGHT WIRE.]

WASHINGTON, Jan. 18.—Ten members of Congress from cotton-growing States sent a cablegram to President Wilson today urging that all embargoes against cotton exports to nonenemy countries be lifted at once and the shipments to Germany and Austria be permitted as soon as possible.

SUNDAY "TIMES" AGAIN SUBMERGES OTHER NEWSPAPERS

In its superb edition of many sections which was published January 12, 1919, the Sunday Times once more demonstrated its superiority as an advertising medium.

The following tabulation is significant of its popularity with advertising patrons in this territory:

Total amount of advertising printed on above date in Los Angeles morning newspapers	24,207	inches
Total advertising printed in THE TIMES ...	12,577	"
Total advertising printed in second newspaper	7,454	"
Total advertising printed in third newspaper	4,176	"

The Times "want ads" continue to give extraordinarily good results, judging from the following tabulation:

THE TIMES printed 3393 inches "want ads."
Second newspaper, 1550 inches "want ads."
Third newspaper, 466 inches "want ads."

From the above figures it is shown that The Times printed 947 inches more than the other two newspapers combined in the aggregate, and 1393 inches more "want ads" than the other two newspapers combined.

Quantity-quality circulation has been found to be most profitable to regular advertisers. By reason of that fact many firms and individuals in Southern California place their advertising exclusively in The Times.

BRITISH PEACE AIMS OUTLINED.

Friendship of United States Held Most Important.

League of Nations Desirable, Envoys Declare.

Pool of Indemnity Claims by All Nations Suggested.

[BY ATLANTIC CABLE AND A. P.]

PARIS, Friday, Jan. 17.—Careful investigation here has made it possible to give more concretely an outline of the war claims of Great Britain and her general desires regarding the making of peace.

The British aims, the unofficial representation of them shows, are regarded as in general coinciding with those of the United States delegation at the peace conference. There are some minor differences of opinion between Great Britain and America regarding the final adjustment of the world's affairs, and these differences remain to be reconciled. On the whole, however, the aims of the two nations are considered by British commentators as identical.

Great Britain believes first, it is declared in these sources, that a league of nations is desirable and attainable, and that none of the British war aims will be considered practicable unless they conform with the tenets of such a league as is contemplated to realign and govern the affairs of the universe. She also believes that things should be so adjusted that the war aims of every country will conform with those of the others—in other words, that there should be a compact of give and take.

POOL INDEMNITIES.

As to indemnities, Great Britain expects to enter a pool with other nations. Her claims are comparatively small, it is said, but she wants her air raid damage and her shipping losses paid for.

In addition to the league of nations, one of the great things which Great Britain hopes will grow out of the peace conference, it is apparent, is a thoroughly workable agreement with the United States. Great importance is attached to this.

Great Britain, it is declared by the interpreters of her views, has no interest on the continent of Europe other than that permanent peace and justice be maintained. She thinks that the principle of self-determination should be given full play and freedom of transit both by rail and waterways. She desires, it is stated, to see countries such as Switzerland given access to the sea, this not only in the interest of the trade of Great Britain, but of that of the world, and she holds that there are numerous ports which should be made free, including Constantinople.

FREEDOM OF SEAS.

As to the freedom of the seas, Great Britain, it is maintained, will, in the future as in the past, aim at securing the greatest possible freedom for commerce on all nations in times of peace. This, it is said, is what she means by the freedom of the seas. The question of the rules of warfare by sea she considers quite separate and as requiring discussion, but she hopes that the causes of war will be removed.

Great Britain desires the greatest freedom of trade on land and sea, and she expects a league of nations to guarantee this, it is stated. Before the war, it is pointed out, British colonies were open to the world.

The British consider that Germany abused the privileges offered and that each German tradesman was a potential spy and Great Britain has no desire to return this condition of affairs. She wants to rid trade of the political element which Germany injected into it.

Great Britain does not want to become a protectionist power, it is declared, but she does not wish free trade to put her at a disadvantage. Unless the Peace Conference eliminates the objectionable features existing before the war, it is probable that Great Britain would be forced to defend herself by special laws.

IN NEAR EAST.

In Asia Minor, notably in Arabia and Mesopotamia, Great Britain has certain commitments. In Arabia the people asked her for protection against the Turks and requested that they be not left under Ottoman control. Assurances of protection were given by Great Britain. The expedition into Mesopotamia was due partly to the same condition, it is added. In this part of the world there are French, Italian, British, Russian and Turkish interests to consider. Great Britain is prepared for an amicable adjustment with her allies and expects the league of nations to act as a steadying power.

As far as Arabia is concerned, Great Britain will be largely guided by the wishes of the inhabitants. Arabia was recently recognized as a sovereign belligerent power, and Great Britain desires the principle of self-determination to work itself out as far as possible in these districts. Undoubtedly, it is said, she expects to supervise affairs in some parts of Arabia and this is also true of Mesopotamia, where Great Britain is represented as feeling that she should hold the rudder.

BAGDAD RAILWAY.

The question of the Bagdad railway must be disposed of and whether it be regarded as a state railway or not is a matter for the Peace Conference to decide. Much of this railway was built with what might be called cosmopolitan money and Germany did not have the share in its construction that many attributed to her, it is claimed. A part of the railway may be internationalized, it is suggested, but the part toward the Persian Gulf, terminating at Basra, should, it is felt, remain in British hands.

The presence of delegates from India at the Peace Conference has its significance in connection with the disposition of Mesopotamia. Should the Peace Conference approve, it is possible that the greater part of this territory would be placed under the supervision of the Indian government.

In considering the return of German colonies, it is declared, the interests and desires of the British dominions must be taken into account. Australia is deeply interested in the disposition of certain islands close to Australia and is said to oppose return of islands which might give Germany airplane and submarine bases.

IN FAR EAST.

In the Far East Great Britain wants nothing except stable administrations and maintenance of the open door. Her affairs in the Far East, it is said, must be considered in conjunction with Japan and China and she is naturally interested in future relations of China with Germany, in view of English settlements like Shanghai.

The welfare of the natives must be consulted in any adjustment of the African question. As far as Southwest Africa is concerned the South African government at Cape Town, it is said unofficially, will demand its retention.

In German East Africa the claims of Great Britain, it is pointed out, cannot be considered apart from those of Portugal and Belgium. India also is interested and then the French claims in Africa must be considered. There must be a revision of the treaties concerning the partition of the Congo basin, it is held.

It is possible that the United States will be asked to co-operate with Great Britain in the trusteeship in Africa outside of German Southwestern Africa. Great Britain, it is said, does not desire to administer Africa by herself.

CLEMENCEAU UPHOLDS WILSON'S PROGRAMME.

IN ACCEPTING CHAIR OF PEACE CONFERENCE PREMIER COUNSELS UNITY.

[BY ATLANTIC CABLE AND A. P.]

PARIS, Jan. 18. — Premier Clemenceau, upon taking the chair to rule over the World Peace Conference today, in reply to the speeches of President Wilson and Premier Lloyd George said; "You would not expect me to keep silence after what the two eminent statesmen, who have just spoken, have said. I cannot help expressing my great, my profound gratitude to the illustrious President of the United States, to the Prime Minister of Great Britain, and to Baron Sonnino for the work in which we have just heard from their lips.

"Long ago, when I was young, as Mr. Lloyd George has recalled to you, when I was traveling in America and in England I always heard the French reproached for an excess of courtesy, which sometimes went beyond the truth. As I listened to the American statesman and to the English statesman I wondered whether they had not caught in Paris our national disease of courtesy. Nevertheless, gentlemen, I must say that my election is necessarily due to the old international tradition of courtesy to the country which has the honor to receive the peace conference in its capital.

"I wish also to say that this testimony of friendship, if they will allow to me the word, on the part of President Wilson and Mr. Lloyd George in particular, has touched me deeply because I see in it a new strength for all three of us to accomplish, with the co-operation of the entire conference, the arduous work which is entrusted to us. I gather from it a new confidence in the success of our efforts.

"President Wilson has special authority to say that this is the first time in fact that the world has ever seen assembled together a delegation of all the civilized nations of the earth.

"The greater the bloody catastrophe which has devastated and ruined one of the richest parts of France, the greater and more splendid must be the reparation—not only the material reparation, the vulgar reparation, if I dare speak so, which is due all of us, but the higher and nobler reparation of the new institution which we will try to establish, in order that nations may at length escape from the fatal menace of ruinous wars, which destroy everything, heap up ruins, terrorize the populace and prevent them from going freely about their work for fear of enemies which may rise up from one day to the next.

"It is a great, splendid and noble ambition which has come to all of us. It is desirable that success should crown our efforts. This cannot take place unless we all have firmly fixed and closely determined ideas on what we wish to do.

"I said in the chamber a few days ago, and I wish to repeat here, that success is not possible unless you remain firmly united. We have come together as friends; we must leave this hall as friends.

"That, gentlemen, is the first thought that comes to me. All else must be subordinated to the necessity of a closer and closer union among the nations who have taken part in this great war and to the necessity of remaining friends. For the league of nations is here. It is yourself. It is for you to make it live and to make it live we must have it really in our hearts.

"As I told President Wilson a few days ago, there is no sacrifice that I am not willing to make in order to accomplish this, and I do not doubt that you all have the same sentiment. We will make these sacrifices, but on the condition that we endeavor impartially to conciliate interests, apparently contradictory, on the higher plane of a greater, happier and better humanity.

"That, gentlemen, is what I had to say to you. I am touched beyond words at the evidence of good will and friendship which you show me.

"The programme of this conference has been laid down by President Wilson. It is no longer the peace of a more or less vast territory, no longer the peace of continents; it is the peace of nations that is to be made.' This programme is sufficient in itself. There is no superfluous word. Let us try to act sanely and well."

HARADA CASE AGAIN.

State's Attorneys Argue Motion for New Trial at Riverside.

[EXCLUSIVE DISPATCH.]

RIVERSIDE, Jan. 18.—A motion for a new trial in the celebrated case of the State of California against Jukichi Harada, charged with the violation of the anti-alien land law through the purchase of property here, was filed today and argued in the Superior Court by Assistant State Attorney-General Joseph L. Lewinson and former State Senator Miguel Estudillo. The court recently ruled for the defendants on the ground that Harada's children, to whom the property was presented as a gift, were American born.

PEACE KEYNOTE BY POINCARE.

French President Sounds the Ideas to be Elaborated.

League of Nations, Self-Determination, Forecast.

Wilson Stands Beside Speaker During Address.

[BY ATLANTIC CABLE AND A. P.]

PARIS, Jan. 18.—The Peace Conference was formally opened this afternoon with a speech by President Poincare of France, who thanked the Allied nations for having chosen Paris for their important work and praised the valor of the Allied armies which had preserved the capital of France from the enemy.

President Poincare closed his address at 3:25 o'clock. President Wilson stood beside him as he spoke.

As soon as the French President concluded, an interpreter reread the address in English.

The President's speech was as follows:

"Gentlemen: France greets and thanks you for having chosen as the seat of your labors the city which for more than four years the enemy has made his principal military objective and which the valor of the Allied armies has victoriously defended against unceasingly renewed offensives.

"Permit me to see in your decision the homage of all the nations that you represent toward a country which more than any other has endured the sufferings of war, of which entire provinces have been transformed into a vast battlefield and have been systematically laid waste by the invader and which has paid the human tribute in death.

ENORMOUS SACRAFICES.

"France has borne these enormous sacrifices although she had not the slightest responsibility for the frightful catastrophe which has overwhelmed the universe. And at the moment when the cycle of horror is ending, all the powers whose delegates are assembled here may acquit themselves of any share in the crime which has resulted in so unprecedented a disaster. Nothing gives you the authority to establish a peace of justice is the fact that none of the peoples of whom you are the delegates has had any part in the injustice. Humanity can place confidence in you because you are not among those who have outraged the rights of humanity.

"There is no need of further information or of special inquiries into the origin of the drama which has just shaken the world. The truth, bathed in blood, has already escaped from the imperial archives. The premeditated character of the trap is today clearly revealed.

"In the hope of conquering first the hegemony of Europe and next the mastery of the world, the Central empires, bound together by a secret plot, found the most abominable of pretexts for trying to crush Serbia and force their way to the East. At the same time they disowned the most solemn undertakings in order to crush Belgium and force their way into the heart of France.

UNFORGETABLE OUTRAGES.

"These are the two unforgetable outrages which opened the way to aggression. The combined efforts of Great Britain, France and Russia were exerted against the man-made arrogance.

"If, after long vicissitudes, those who wished to reign by the sword have perished by the sword, they have only themselves to blame. They have been destroyed by their own blindness.

"What could be more significant than the shameful bargains they attempted to offer to Great Britain and France at the end of July, 1914, when to Great Britain they suggested: 'Allow us to attack France on land and we will not enter the channel,' and when they instructed their Ambassador to say to France: 'We will only accept a declaration of neutrality on your part if you surrender to us Briey, Toul and Verdun.' It is in the light of these things, gentlemen, that all the conclusions you will have to draw will take shape.

"Your nations came one and all to the help of threatened rights. Like Germany, Great Britain had guaranteed the independence of Belgium. Germany sought to crush Belgium. Great Britain and France both swore to save her.

STRUGGLING IDEAS.

"Thus, from the very beginning of hostilities, there came into conflict the two ideas which for fifty months were to struggle for the domination of the world—the idea of sovereign force, which accepts neither control nor check, and the idea of justice, which depends on the sword only to prevent or repress the abuse of strength.

"Faithfully supported by her dominions, Great Britain decided she could not remain aloof from the struggle. Japan, in her turn, only decided to take up arms out of loyalty to Great Britain, her great ally, and from the consciousness of the danger in which both Asia and Europe would have stood of the hegemony of which the Germanic empires dreamed.

"Italy arose against an age-long foe only to answer the call of oppressed populations and to destroy artificial political combination which took no account of human liberty.

"Rumania resolved to fight only to realize that national unity which was opposed by the same arbitrary force. Abandoned, betrayed and strangled, she had to submit to an abominable treaty, the revision of which you will exact.

"Greece, whom the enemy for many months tried to turn from her traditions and destinies, raised an army only to escape attempts at domination.

"Portugal, China and Siam abandoned neutrality only to escape strangling pressure.

GERMAN AMBITIONS CAUSE.

"Thus, it was the extent of German ambitions that brought so many peoples, great and small, to align themselves against the same adversary. And what shall I say of the solemn resolutions taken by the United States in the spring of 1917, under the auspices of its illustrious President, Mr. Wilson, whom I am happy to greet here in the name of grateful France and, if you will allow me to say so, gentlemen, in the name of all the nations represented in this room?

"What shall I say of the many other American powers which either declared themselves against Germany—Brazil, Cuba, Panama, Guatemala, Nicaragua, Haiti, Honduras—or at least broke off diplomatic relations—Bolivia, Peru, Ecuador, Uruguay? From the north to the south the New World arose with indignation when it saw the empires of Central Europe, after having let loose the war without provocation, carry it on with fire, pillage and massacre.

"The intervention of the United States was something more, something greater than a great political and military event. It was a supreme judgment passed by the lofty conscience of a free people on the enormous responsibilities incurred in the frightful conflict.

AMERICA RESCUES MOTHER.

"It was not only to protect itself from the audacious aims of German megalomania that the United States equipped fleets and created immense armies, but also, and above all, to defend an ideal of liberty over which it saw the huge shadow of the imperial eagle encroaching farther every day. America, the daughter of Europe, crossed the ocean to rescue her mother from thraldom and to save civilization.

"The American people wished to end the greatest scandal that has ever sullied the annals of mankind. Autocratic governments, having prepared in secrecy a mad programme of universal dominion, let loose their packs at the time fixed by their genius for intrigue and sounded the horns for the chase, ordering science (at the very time it was beginning to bring men closer and make life sweeter) to leave the bright sky toward which it was soaring and to place itself submissively at the service of violence, debasing the religious idea to the extent of making God the complacent auxiliary of their passions and the accomplice of their crimes—in short, counting as naught the traditions and wills of peoples, the lives of citizens, the honor of women and all those principles, unalterable and private morality which we have endeavored to keep unaltered throughout the war and which neither nations nor individuals can repudiate or disregard with impunity.

CAPTIVE NATIONS AID.

"While the conflict was gradually extending the clanking of chains was heard and captive nationalities from their age-long jails cried out to us for help. Yes, more, they escaped to come to our aid.

"Poland came to life again and sent us troops. The Czecho-Slovaks won their right to independence in Siberia, in France and in Italy. The Jugo-Slavs, the Armenians, the Syrians and Levantines, the Arabs, all the victims, long helpless or resigned, of the historic deeds of injustice; all the martyrs of the past, all the outraged in conscience, all the strangled in liberty, turned to us as their natural defenders.

"The war gradually attained the fullness of its first significance and became in the full sense of the term a crusade of humanity for right, and if anything can console us, in part at least, for the losses we have suffered, it is assuredly the thought that our victory also is the victory of right.

"In the interest of justice and peace it now rests with you to reap from this victory its full fruits. In order to carry out this immense task you have decided to admit at first only the Allied or associated powers and in so far as their interests are involved in the debates, the nations which remained neutral. You have thought that the terms of peace ought to be settled among ourselves before they are communicated to those against whom we have fought the good fight.

PLEADS FOR SOLIDARITY.

"The solidarity which has enabled us to win military success ought to remain unimpaired during the negotiations for, and after the signing of the treaty. It is not only the governments but free peoples who are represented here. To the test of danger they have learned to know and help one another. They want their intimacy of yesterday to assure the peace of tomorrow. Vainly would our enemies seek to divide us. If they have not yet renounced their customary maneuvers, they will soon find that they are meeting today, as during the hostilities, a homogeneous block which nothing will be able to disintegrate. Even before the armistice you reached that necessary unity under the aid of the lofty moral and political truths of which President Wilson has nobly made himself the interpreter, and in the light of these truths you intend to accomplish your mission.

"You will, therefore, seek nothing but justice, justice that has no favorites, justice in territorial problems, justice in financial problems, justice in economic problems. But justice is not inert, it does not submit to injustice. What it demands first when it has been violated are restitution and reparation for the peoples and individuals who have been despoiled. In formulating this lawful claim it obeys neither hatred nor an instinctive or thoughtless desire for reprisals. It pursues a twofold object—to render to each his due and not to encourage crime by leaving it unpunished.

PUNISH THE GUILTY.

"What justice also demands, inspired by the same feeling, is the punishment of the guilty and effective guarantees against an active return of the spirit by which they are prompted, and it is logical to demand that these guarantees should be given, above all, to the nations that might again be most exposed to aggression.

"What justice banishes is the dream of conquest and imperialism, contempt for national will, the arbitrary exchange of provinces between states, as though peoples were but articles of furniture or pawns in a game.

"The time is no more when diplomatists could meet to redraw the map of empires on the corner of a table. If you are to remake the map of the world it is in the name of the peoples, and one condition is that you should faithfully interpret their thoughts and respect the right of nations, small and great, to dispose of themselves and to reconcile with this the equally sacred right of ethnical and religious minorities—a formidable task which science and history, your two advisers, will contribute to assist and facilitate.

"You will naturally strive to secure the material and moral means of subsistence for all those people who are constituted or reconstituted into states, for those who wish to unite to their neighbors, for those who reorganize themselves, for those who divide themselves according to their regained traditions, and lastly for all those whose freedom you have already sanctioned or are about to sanction. You will not call them into existence to sentence them to death immediately because you would like your work to be fruitful and lasting.

"While introducing into the world as much harmony as possible, you will, in conformity with the fourteenth of the propositions unanimously adopted by the great Allied powers, establish a general league of nations which will be the supreme guarantee against any fresh assault upon the right of peoples. You do not intend this international association to be directed against anybody in the future. It will not, of a set purpose, shut out anybody, but having been organized by the nations that have sacrificed themselves in the defense of right, it will receive from them its statutes and fundamental rules.

"It will lay down conditions concerning present or future adherence, and as it is to have for its essential aim the prevention as far as possible of wars, it will, above all, seek to gain respect for the peace which you will have established and will find it the less difficult to maintain in proportion as this peace will in itself imply the greater realities of justice and safer guarantees of stability.

ASPIRATIONS OF HUMANITY.

"By establishing this new order of things you will meet the aspirations of humanity, which, after the frightful convulsions of the bloodstained years, ardently wishes to feel itself protected by a union of free peoples against the ever possible revival of primitive savagery. An immortal glory will attach to the nations and men who have desired to co-operate in this grand work in faith and brotherhood and who have taken the palms to eliminate from the future peace causes of disturbance and instability.

"This very day forty-eight years ago—on the eighteenth of January, 1871—the German Empire was proclaimed by an army of invasion in the chateau at Versailles. It was consecrated by the theft of two French provinces. It was thus a violation from its origin and, by the fault of its founders, it was born in injustice. It has ended in oblivion.

"You are assembled to repair the evil and to prevent a recurrence. You hold in your hands the future of the world, I leave you gentlemen to your grave deliberations and declare the conference of Paris open."

LLOYD GEORGE HAILS CLEMENCEAU'S YOUTH.

DECLARES HE IS FITTING PERSON TO GUIDE PEACE OF WORLD SETTLEMENT.

[BY ATLANTIC CABLE AND A. P.]

PARIS, Jan. 18.—Following is the address of British Prime Minister Lloyd George at the opening session of the peace conference:

"I count it not merely a pleasure but a great privilege that I should be expected on behalf of the British empire delegates to support the motion of President Wilson. I do so for this reason which he has so eloquently given expression to, as a tribute to the man.

"When I was a schoolboy, Mr. Clemenceau was a compelling and a conspicuous figure in the politics of his native land, and his fame had extended far beyond the bounds of France.

"Were it not for that undoubted fact, Mr. President, I should have treated as a legend the common report of your years. I have attended many conferences with Mr. Clemenceau and in them all, the most vigorous, the most enduring and the most youthful figure there, has been that of Mr. Clemenceau. He has had the youthfulness; he has had the hopefulness and the fearlessness of youth. He is indeed the 'grand young man' of France, and I am proud to stand here to propose that he should take the chair in this great conference that is to settle the peace of the world.

"I know of no one better qualified, or as well qualified, to occupy this chair, than Mr. Clemenceau. And I speak from my experience in its claim. He and I have not always agreed. We have very often agreed. We have sometimes disagreed and we have always expressed our disagreements very emphatically because we are ourselves.

"But although there will be delays, and inevitable delays, in the signing of peace, due to the inherent difficulties of what we have to settle, I will guarantee from my knowledge of Mr. Clemenceau that there will be no waste of time. And that is important.

"The world is thirsting and hungering for peace. There are millions of people who want to get back to the world work of peace. And the fact that Mr. Clemenceau is in the chair will be proof that they will get there without any delays which are due to anything except the difficulties which are essential in what we have to perform.

"I have another reason. During the dark days we have passed through, his courage, his unfailing courtesy, his untiring energy, his inspiration have helped the allies through to triumph, and I know of no one to whom that victory is more attributable than the man who sits in this chair. In his own person, more than any living man, he represents the heroism, he represents the genius of the indomitable people of his land.

"And for these reasons I count it a privilege that I should be expected to second this motion."

STRIKE THREATENED BY GARMENT WORKERS

[BY A. P. NIGHT WIRE.]

NEW YORK, Jan. 18.—The International Ladies' Garment Workers' Union, with a membership of 35,000 in this city, today authorized calling a strike next week unless in the meantime the employers grant demands for a 15 per cent. wage increase and a forty-four-hour working week.

The result of the vote was announced at a meeting held late today in Madison Square Garden. It was greeted with cheers by thousands of men and women. The poll showed 12,721 members in favor of a strike and only 105 opposed.

At one time it appeared as if the meeting might turn into a Mooney demonstration, for while Frank Morrison, secretary of the American Federation of Labor, was denouncing the employer class, a woman cried out:

"What is the A. F. of L. going to do regarding Mr. Mooney?"

Morrison replied that the federation intended to do everything in its power to obtain a new trial for the union men convicted of murder in connection with the Preparedness Day parade outrage in San Francisco.

ASTHMA. The permanent cure of asthma has been discovered by a Los Angeles vocal teacher. Leading doctors indorse it. Pay when cured. Consultation free. S. Wesley Martin, Blanchard Hall. Phones: 10082—Main 6830.

A TOWN without a vacant house. Van Nuys.

TAFT DEFENDS SECRET PARLEY.

Frank Discussion Impossible in Public, He Declares.

Executive Sessions Approved in Forming Treaties.

Closed Doors are Necessary, Asserts Professor.

BY WILLIAM HOWARD TAFT.

[EXCLUSIVE DISPATCH.]

PHILADELPHIA, Jan. 18.—

The correspondents at the Versailles congress are very much troubled because the sessions of the congress are not open to them. They desire to hear and report all the discussions of the delegates on every one of the many issues coming before the congress. They are insisting to the President that this is a violation of the first of the fourteen points which he laid down as essential to the welfare of nations. We have some suspicion that the bursting storm of indignation over this secret conference derives its explosive character more from the professional necessities of the correspondents than from the real concern over the danger to the world that it threatens.

The constitutional convention of the United States in 1787 and the Quebec conference at which the fundamental principles of the Dominion of Canada were agreed upon were held behind closed doors. This has been the custom with most world congresses.

Full and frank discussion of races and nations is apt to make assertions of facts and motives which may give unnecessary offense to the people under consideration. If made public it would seem wise, therefore, that reports of proceedings should be edited to avoid creation of a bitterness prejudicing decision acquiescence in the treaty. There are always preliminary conferences between leaders in most congresses and after important decisions are reached in them which are only formally given effect in the congress.

If the congress is open, there will be a disposition on the part of its members to do all the real business in such preliminary conferences and to meet in the open sessions merely to register what has been agreed upon elsewhere.

The argument that secret sessions of the conference are inconsistent with open diplomacy stated as one of the things to be achieved by the war has nothing in it. That principle was directed against secret alliances whose terms were known only to the nations entering into them. They are, of course, questionable in a treaty of peace seeking justice as a permanent arbitrous of disputing nations that aspire to enter the society of the world and the international Independence of small nations. But it is a far cry from such an object and requirement to the forbidding secrecy in the discussions leading up to the signing of treaties.

The framers of the constitution usually had a good reason for the various provisions of that instrument as well as for those they omitted. They left to the discretion of the states to maintain secrecy in the deliberations over treaties in the Senate, from its very first session when it had at its call the knowledge of men like Madison and John Adams who had been in the constitutional convention had consistently refused to make the discussion of treaties open. If this is the rule with regard to case of treaties, when all that legislative business is done under the eye and the ear of the public, a fortiori should be the rule in a congress like that at Versailles. In no country is the publicity of public business so required the principle as with us, and this emphasizes the wisdom of the exception which a century's practice has sustained.

BORAH'S PLAN.

Senator Borah, during the last Congress, introduced a resolution to change the rule requiring an executive session for the discussion of the embryo treaties. He relied on the President's first point declaring for open diplomacy and called upon the President's followers, to support his resolution. But he was met with a letter of the President saying that the open diplomacy he had in mind did not apply to or include discussions of treaties in the Senate. Obviously the same reasoning would exclude discussion of the great treaty to be made by congress at Versailles from the injunction of publicity in the first point.

All the nations concerned in making the treaty except the United States are representing in the conference. They are all clear as to the preconditions and discussions. Publicity is not needed to prevent any of them from betraying his principles.

The American correspondents should possess their souls in patience. They have had experience with the inherent necessity upon the part of executive sessions of the Senate. They know that if anything of real interest or importance in the way of news value occurs in such sessions they have been prompt to report it for the next morning's issue of the newspaper tribune of the people they serve.

In the outset, at Versailles, the sources of information will be dried up and guarded by the honor of the members of the congress will gradually begin to run again. Their knowledge of what is taking place in the congress will probably be as accurate as if they had been present. Such reports will have the additional interest to their readers attaching to news from the front. Moreover, they will offer to the public what whose remarks are reported verbatim, the inestimable privilege of indiscreet remarks when it seems desirable that at the time the official accounts of the proceedings put out by the officers of the congress will make clear the progress made.

[Copyrighted by the Los Angeles Times.]

ext Meeting.

TAFT DEFENDS SECRET PARLEY.

Frank Discussion Impossible in Public, He Declares.

Executive Sessions Approved in Forming Treaties.

Closed Doors are Necessary, Asserts Professor.

BY WILLIAM HOWARD TAFT.

[EXCLUSIVE DISPATCH.]

PHILADELPHIA, Jan. 18.—The correspondents at the Versailles congress are very much troubled because the sessions of the congress are not open to them. They desire to hear and report all the discussions of the delegates on every one of the many issues coming before the congress. They are insisting to the President that this is a violation of the first of the fourteen points which he laid down as essential to the welfare of nations. We have some suspicion that the bursting storm of indignation over this action of the conference derives its explosive character more from the professional necessities of the correspondents than from the concern over the danger to the world that it threatens.

The constitutional convention of the United States in 1787 and the Quebec conference in which the fundamental principles of the Dominion of Canada were agreed upon were held behind closed doors. This has been the custom with most world congresses.

Full and frank discussion of races and nations is apt to make assertions of facts and motives which may give unnecessary offense to the peoples under consideration if made public. It would seem wise, therefore, that reports of proceedings should be edited to avoid creation of a bitterness prejudicing desirable acquiescence in the treaty. There are always preliminary conferences between leaders in such congresses and after important decisions are reached in them, which are only formally given effect in the congress.

If the congress is open, there will be a disposition on the part of its members to do all the real business in such private conferences and to meet in the open sessions merely to register what has been agreed upon elsewhere.

The argument that secret sessions of the congress are inconsistent with open diplomacy stated as one of the objects to be achieved by the war has nothing in it. That first point was directed against secret alliances whose terms were known only to the nations parties to them. They are, of course, objectionable in a family of nations seeking justice as a goal and desirous of defeating secret conspiracies against the peace of the world and the liberty and independence of small nations. But it is a far cry from such an object and requirement to a rule forbidding secrecy in the discussions leading up to the adoption of treaties.

The framers of the constitution usually had a good reason for the various provisions of that instrument as well as for those they omitted. They left it to the discretion of the Senate to maintain secrecy in their deliberations over treaties. The Senate, from its very first session when it had at its call the knowledge of men like Madison and John Adams who had been in the constitutional convention, had consistently refused to make the discussion of treaties open. If this is the rule with us in case of treaties, where all other legislative business is done under the eye and the ear of the public, a fortiori should be the rule in a congress like that at Versailles. In no country is publicity of public business so sacred the principle as with us, and this emphasizes the wisdom of the exception which a century's practice has sustained.

BORAH'S PLAN.

Senator Borah, during this Congress, introduced a resolution to change the rule requiring an executive session for the discussion of the embryo treaties. He relied on the President's first point declaring for open diplomacy and called upon the President's followers, to support his resolution. But he was met by a letter of the President, saying that the open diplomacy he had in mind did not apply to or include discussions of treaties by the Senate. Obviously the same reasoning would exclude discussion of the great treaty in this congress at Versailles from the injunction of publicity in the first point.

All the nations concerned in making the treaty except Germany are represented in the conference. They are all advised as to the proceedings and discussions. Publicity is not needed to prevent any delegate from betraying his principal. The American correspondents should possess their souls in patience. They have had experience with the injunction of secrecy upon the sessions of the Senate. They know that if anything of real interest or importance having news value occurs in such sessions they have been able promptly to report it for the next morning's issue of the tribune of the people they serve.

In the outset at Versailles the sources of information dried up and guarded by the honor of the members of the congress will gradually begin to run again. Their reports of what is taking place in the congress will probably be nearly as accurate as if they had open present. Such reports will have the additional interest for their readers attaching to votes from the Tombs. Moreover, they will offer to the delegates whose remarks are reported only verbatim, the instinctable privilege of indignant denial when it seems desirable. Meantime the official records of the proceedings put out by the officers of the congress will make clear the progress made.

[Copyrighted by the Los Angeles Times.]

KILL HUN REDS TRYING ESCAPE.

Enemy Attack Hotel in Breslau, Firing It.

Unborn Bolshevik Republic Ends in Five Days.

Loyal Workmen Beat Spartacans Preaching Treason.

[BY ATLANTIC CABLE AND A. P.]

BERLIN, Jan. 17. — Spartacan uprisings are causing disorders in various parts of Germany. A number of Spartacans today attacked the hotel Wagner at Breslau, where the socialistic bureau of the German socialistic party was located. After forcibly clubbing the interior, they managed to set the hotel on fire, but were dispersed by government troops.

The Spartacan leaders identified with the recent rebellion in Spandau were shot dead last night while attempting to escape.

BREMEN, Jan. 17.—The Bolshevik republic of Cuxhaven has collapsed after an existence of five days. The end came when Spartacan sailors failed to answer an ultimatum from citizens, teachers and labor and national officials who planned a strike.

The strike stopped completely and after a mass meeting the citizens visited the Soldiers' and Workmen's council and compelled it to revoke its decree establishing a republic.

BERLIN, Jan. 17.—The workmen in Bremen are beginning to revolt against efforts of the Spartacans to control strikes. At several places, including Krupp's, the agitators were ejected by enraged workmen.

At Duisberg the Spartacans demanded that the government be turned over to them. The demand was declined and the Spartacans were ejected from the office of the Volkszeitimme. Order now prevails there.

BERLIN, Jan. 18.—Independent reports at Berlin assert that Dr. Leibknecht, who was shot and killed Thursday, did not attempt to escape from an escort of troops, but was shot through the forehead at close range by soldiers, who, according to a Copenhagen dispatch to the Exchange Telegraph Company.

The Freiheit of Berlin is calling on workers there to begin a general strike, it is reported.

BERLIN, Jan. 16. — More loyal troops entered Berlin today and occupied the whole center of the city, as well as the north and northwest sections.

Systematic search for Spartacans continues.

Hanover dispatches report a clash between authorities of the majority Socialist movement and the Spartacan and Independent Socialist government in Brunswick. The Soldiers' and Workmen's Council, which, in connection with the Brunswick state government, has been using all means to prevent the dispatch of troops to protect Germany's eastern border, gave notice that any troops passing through Brunswick railway stations would be disarmed. The Hanover council thereupon sent strong forces which occupied a railroad station in Brunswick territory.

The Brunswick council protested, saying that this act was "provocation to bring bloodshed and battle to the free states of Brunswick."

The Hanover council replied that all Brunswick troops belong to the Tenth Army Corps of Hanover.

Former Spartacan War Minister Schreiner of Stuttgart is reported under arrest, with fifteen other Spartacans. The Spartacan coup at Stuttgart is said to have cost seven lives.

The Executive Committee of the Central Soldiers' and Workmen's Council has telegraphed to councils at Muelheim-am Ruhr, Hamburg and other places, requesting that the councils order their own immediate reconstitution by new elections carried on by the proportional system.

REDONDO MORAL CITY.

[LOCAL CORRESPONDENCE.]

REDONDO BEACH, Jan. 18.—That Redondo Beach is one of the cleanest cities morally on the Pacific Coast was the report made today by Investigator Rice of the Moral Efficiency Commission to Joseph V. Cullen, industrial manager of Redondo Beach. This is the result of an exhaustive investigation conducted in this city by the Moral Efficiency Commission, Mr. Cullen stated. "All talk of blind pigs in Redondo Beach," Mr. Rice is alleged to have stated, "is groundless, as the Moral Efficiency Commission has found the contrary to be the truth."

The investigation was requested by some of the Redondo Beach ministers because of insistent rumors that booze was being "peddled" freely.

Investment and development opportunities in the Pacific Southwest will be exploited in the Midwinter Number of The Times, out January 28th, 1919



A TEN DOLLAR SAVING ON A SNAPPY TAILORED TO MEASURE SUIT

AN ELEGANT 3-PIECE SUIT from American made woolen materials—suits from goods for which I have usually been paid $35.00—for

$22.50

EXTRA PANTS FREE

Nowhere in America is there so big an opportunity for the man who desires to be well-dressed in every sense of the word. A snappy and stylish suit, cut in the latest style (or to follow the idea of the wearer); from a large and select choice of fine materials, many of them exclusive; and the finish and workmanship equal if not superior to the best tailoring house in the country at a price that will please the closest man in the world.

Our great efficiency methods of purchasing and our ability to handle a large but successfully growing business enable me to put a price on goods which would knock every another man out of business. Call and judge these statements for yourself.

STEWART

The Square Tailor

321 W. THIRD ST. 321

THIRD FLOOR—TAKE ELEVATOR

Between Hill Street and Broadway

Open Evenings Until 6 o'Clock, Saturdays Until 9 o'Clock

PLAN JOB DRIVE FOR NORTHWEST

States to Offer Work to Soldiers on Landing.

Hundreds of Millions to be Spent on Land Projects.

Proposed State Measure to Provide Farms.

[BY A. P. NIGHT WIRE.]

SEATTLE, Jan. 18.—Plans for a "job drive" throughout Washington, Oregon, Idaho, Montana, Wyoming and other States for positions for the men of the Ninety-first Division are being made by Lawrence Wood, Seattle, Federal director for Washington of the United States employment service.

"We hope to be able to offer jobs to the men as they step from the transports on the east coast," Mr. Wood said today. "This cannot be done, however, until the employers of the division's home States come forward with positions."

STATES BACK LANE PLAN.

[BY A. P. NIGHT WIRE.]

SALT LAKE CITY, Jan. 18.—Representatives of seven Western States, gathered in conference here today, gave impetus to the movement launched by Secretary of the Interior Lane for settlement of soldiers and sailors on public lands, particularly in the West.

Contemplating the probable expenditure of hundreds of millions of dollars, the deliberations of the conference were extended over to tomorrow, when the full scope of the matter became evident. A committee was appointed to prepare resolutions indicating to what extent the Western States represented were behind the Interior Department movement.

The committee was requested to include in its report a section favoring action by all sitting legislatures in consonance with a tentative draft of a law for co-operation between the State and the Federal governments, providing means for settlement of soldiers and sailors on public lands and the creation of settlement funds by all States.

Former Gov. Spry of Utah was elected permanent chairman of the conference.

The Committee on Resolutions includes: Judge Otis J. Baum, Arizona; Francis Cuttle, California; E. W. Griffith, Nevada. George Albert Smith, president of the National Irrigation Congress, was made a member of the committee as a courtesy to that organization.

States represented at the conference are: Nevada, Wyoming, California, Arizona, Colorado, New Mexico and Utah. Arizona's delegation consists of F. S. Selew and Joseph R. Baum: California, J. S. Nickerson, A. E. Chandler and Francis Cuttle; Nevada, Seymour Case and E. W. Griffith.

LAND BILL UP TOMORROW.

[BY A. P. NIGHT WIRE.]

SACRAMENTO, Jan. 18.—A measure to provide land for the returning soldiers and sailors will be introduced Monday at the resumption of the sessions of the Forty-third California Legislature. It will be in the form of a bill to provide for the extension of the State's land settlement plan and to provide for Federal co-operation. Senator Breed will introduce the bill, according to Prof. Elwood Mead, head of the Land Settlement Board.

Provision will be made to give preference to the soldier and sailor in consideration of applications for farms in the various tracts which it is proposed to develop.

An appropriation of $1,000,000 for the purchase, subdivision and development of new tracts will be asked. The bill also may include a proposal to issue $10,000,000 in bonds to finance the operation of the board. The financial methods adopted in the handling of the project would make provision for the interest and principal on these bonds, according to Mead, and no general tax levy would be necessary.

The method of Federal co-operation would be through provision to have the Federal government develop a tract of between 200,000 and 300,000 acres of government land in the Imperial Valley on a plan similar to that being pursued by the State.

Under the present plan of the State the land is prepared for immediate cultivation, houses and outbuildings are constructed and the farms are sold to settlers on a basis of a cash payment of 10 per cent. of the principal and the balance in payments over a period of twenty years at a low rate of interest.

The measure was discussed at a conference of Prof. Mead and other State officials with Gov. Stephens, at which the Governor was represented as urging immediate action.

JUDGE COX FINES, ALSO WEDS SPEEDER.

[LOCAL CORRESPONDENCE.]

SANTA ANA, Jan. 18.—Herman R. Ascher of San Diego was in a hurry to get married to Miss Mary A. Seymour, also of San Diego, and they thought the Courthouse closed at 4 o'clock. Lieut. Roy C. Roberts was with them.

A county motorcop picked them up at thirty-eight miles, speeding toward Santa Ana.

Ascher, in Justice Cox's court, inquired for the marriage license bureau and exhibited a speed tag at the same time.

"Business before pleasure," thought Cox, whose business is fining speeders and whose greatest pleasure is performing the marriage ceremony. "Let's settle the speed business first." A ten spot did it.

At the license desk Ascher inquired for another justice to do the marrying, but Cox was the only one about and Ascher was still in a hurry to get to Los Angeles, so they returned to the court room and Cox tied the knot.

Cox gave it an extra twist to show he didn't hold the speeding against the couple, and Ascher, just to show he wasn't really peeved about the fine, gave the judge a real fat fee.

PENSION YOURSELF.

The Guaranteed Life Income Bond written by the Connecticut, General Life Insurance Company is the most unique proposition yet devised for men and women. No medical examination required. If you die young you get your money back, if you live long you get much more. Geo. L. Dickinson, 915 Security Bldg., Los Angeles.

SEE Van Nuys classified adv. in real estate section.

Baldness



—is rapidly increasing — says Prof. John H. Austin, Chicago's bacteriologist, hair and scalp specialist of 40 years' practice—and is in many, many cases directly or indirectly caused by

Alopecia Pityrodes—

—A very common scalp trouble.

—It starts with a scaling of the scalp, sometimes slight, called "dandruff," sometimes abundant — producing thick, grayish white, dry or greasy scales—which leads to falling of the hair.

—At first, when the hair starts to fall, it is hardly noticeable, but as this ailment, "Alopecia Pityrodes," becomes more deeply seated, and the germs multiply, as they always do, the falling of the hair increases rapidly, and in time the top of the head becomes entirely bald. Both men and women of all ages of life are subject to Alopecia Pityrodes, but particularly those between the ages of 20 and 35 years.

—If your hair is falling out, if your scalp itches, or if you have oily hair, gray or faded hair, dry and brittle hair—you should call at Hamburger's and take advantage of the FREE MICROSCOPIC EXAMINATION of the hair and scalp by the Professor Austin Method—this will show the cause and the right treatment will be suggested.

—Prof. Austin says that the use of mange cures, dandruff cures, hair tonics, vaseline and elixirs is like taking medicine without knowing what you are trying to cure.

—During the past four years Prof. Austin has made thousands of free microscopic examinations of the hair and scalp of Hamburger's patrons—and they enthusiastically appreciate this service.

—Both men and women should take advantage of the FREE MICROSCOPIC EXAMINATIONS this week in his private offices on the Second Floor of Hamburger's. Hours, 10 to 12 and 2 to 4 daily.

SLAVS RULED BY BAYONETS.

(Continued from Page 23.)

ward, and if they had a sufficiently strong force in the Archangel district which could push south and east and meet their brothers in arms it would mean that the granaries in Siberia would be opened. There would come a peasant uprising along the Vologda-Perm railroad, where the Bolsheviki are trying to take grain from the farmers.

"If given the proper help a wave of determination will spread over Russia, linking the elements and districts against terrorism and break it down. Let the Allies send several hundred thousand men—say, 500,000 all told—to different parts of Russia and we will be able to reform our own armies.

"Immediately when the present government is crushed me can call a constitutional assembly and decide exactly what form of government for the new Russia to take."

This is the opinion of the big anti-Bolshevikl, from a man who is a valiant revolutionist. The Archangel district is under the protection of the Allies and the facts are undisputed that there has been little enthusiasm among the Russians to enlist and fight the Bolshevik armies.

DRAFTING AN ARMY.

Today, among the 600,000 population, there are less than 2000 actual volunteers. When the Allies first came, in August, the Slav-British legion was formed with the idea of making an international fighting force. But there were so few enlistments among the Russians that early in September it was decided to form a draft Russian army.

This is going on slowly. There has been some trouble among the mobilized troops. The forming of volunteer peasant bodies has been more successful. The groups of fighting volunteers have organized in villages near the front and have done good work, but comparatively they have been very few in numbers. It has been hard to recognize that Russia has suffered terribly from the great war and the people are war-weary.

"But it is their country and their quarrel," our soldiers insist.

There are varying reports regarding the actual size of the Bolshevik forces facing the Allied troops. The Archangel district probably has 20,000. Altogether, the Bolshevik army probably is between 500,000 to 750,000 men. A considerable proportion were drafted, but the larger number are volunteers.

The best fighters are from the Baltic province below Petrograd. The most part of the Bolshevik armies are promoted noncommissioned officers and former officers of the old army, but the high commanders have Bolshevik commissaries who check everything. There are a number of desertions, particularly among the officers of the old army.

The troops are well fed and are receiving two pounds of flour and fish rations daily. While the population of Central Russia is virtually starving, the army gets good food. At present, despite the lack of food, the general discontent in the Bolshevik army is said to be stronger than ever.

Ex-prisoners of war passing through the central government on their way home from German and Austrian prison camps are offered high wages of $50 a month and bonuses to enlist. If they decline they are permitted to go through the lines and large numbers are constantly sifting through and returning to their native villages. Many have been walking for three months through the cold. They tell stories of desperate food conditions in the central districts, but say they are treated fairly by the Bolsheviki.

YOUR LANDLORD'S FURNITURE

It seems strange that sane, sound minded people will pay rent on a few rooms of furnishings—month after month, year in and year out and in a lifetime *actually pay thousands of dollars for the use of stuff that could be bought outright for a couple hundred of dollars.* And it is even more remarkable when we add the statement that we offer the necessary articles to furnish a place at a price and credit terms that will scarcely be missed, even from a small income. ARE YOU A FURNITURE RENTER WHO HAS BEEN IN A FURNITURE RENTING RUT FOR YEARS? If so, we urge you, for your own good, to carefully study the offer below.

FOUR ROOMS OF FURNITURE EXACTLY AS PICTURED BELOW $145.80



LIVING ROOM

Fumed oak finish library table, 28x42-inch top, Craft design. High back, solid oak upholstered spring seat rocker. Two substantial wood seat arm rockers. Leather seated solid oak chair.

DINING ROOM

Fumed oak finish extenalon table, with heavy pedestal and extra leaves to extend it to six feet. Four boxed seat, fumed, solid oak dining chairs.

BED ROOM

Two-inch post steel bed, in white, ivory or gold bronze. Golden or fumed finished dressers, with large beveled French plate mirror. Rope edged, helical supported spring. Roll edge, art tick mattress and golden or fumed oak chair.

THE KITCHEN

Three-burner Utility gas range, with 18-inch oven. Absolutely guaranteed to bake O.K. and save gas. Substantial kitchen table. Golden finished kitchen chair.

FOUR ROOMS 178.75

We have four rooms arranged at this price that are just a little better than the outfit listed above. Better chairs, rockers, larger dining table, four-burner gas range; in fact, it is just a little better all around. Both the living and dining rooms are of solid oak. When you visit us we want you to see this lot, too.

CREDIT

Here's another interesting part of our offer. WE ALLOW YOU TO ARRANGE YOUR OWN TERMS. That's something entirely different than will be offered by any other concern in this city. You know your income—know far better than we do what you can spare as an initial payment—also weekly or monthly thereafter. Anything within the bounds of reason will be fair enough.

FOUR ROOMS 222.50

We have assembled a group that we want to show you, that you may see what a pretty little home you can own for this amount. Can you imagine how we can offer a magnificent William and Mary dining set, in solid oak—massive Craftship library table with huge leather seated rockers, a dainty little ivory bedroom, complete kitchen, including a $35 range at this price? Well, we do.

Goodan-Jenkins FURNITURE COMPANY INC.

712-714 S. Main St. Trust Us to Trust You Los Angeles, Cal

KANSAS CITY NEWS.

[EXCLUSIVE DISPATCH.]

KANSAS CITY, Jan. 18.—The demobilization of the entire Tenth Division at Camp Funston, Regular Army men excepted, was ordered today. Maj.-Gen. Leonard Wood, commandant of the Central Department and of Camp Funston received the word from Camp Funston today while he was addressing a city club luncheon in Kansas City.

Gen. Wood said today the demobilization would begin Wednesday and the soldiers would be sent home as rapidly as the railroads could transport them. They will be released at the rate of 1000 to 1500 a day, it was said.

Walter L. Lampkin, Kansas City Fuel Administrator, was appointed receiver for the Missouri Midwest Oil Company, a corporation with a capital stock of $1,500,000 in the Circuit Court yesterday afternoon. The suit against the oil company was brought by Atty.-Gen. Frank W. McAllister in the name of the State of Missouri.

Funeral services for D. B. Rudy who died last Saturday in a hospital at Los Angeles from injuries he sustained in an elevator accident at that place, will be held at 2 o'clock tomorrow afternoon from the Stine and McClure chapel. In his will Mr. Rudy provided $2000 of an estate valued at $18,000 to the Mercy Hospital, $1000 to the Independence - boulevard Methodist Episcopal Church, $1000 to the George H. Nettleton Home and $1000 to a brother.

The removal of the government price-fixing power next February 1 and the abolition of the present zoning system as announced yesterday at Washington will permit again the shipment of Illinois coal into the local market and probably will result in a decline of prices.

Thirty-three lawyers met today in the corridor in the Court House in an attempt to settle thirty-five mechanic lien claims against dwellings in the course of erection on the old Gordon and Koppel athletic field. One of the lawyers failed to agree. So the thirty-three will go into the Circuit Court, January 27 to present their claims.

Maj.-Gen. Leonard Wood will be the speaker at the Roosevelt memorial in Convention Hall February 9. He accepted the invitation of the Chamber of Commerce on his arrival here today. Plans for the memorial, which had awaited word from Gen. Wood, were begun immediately after his arrival today.

Herbert C. Jones of Childs & Jones has accepted a re-election as president of the Real Estate Board.

The educational campaign of the Methodist Episcopal Church, South, in Kansas City, which will precede a campaign throughout the country in churches of that denomination to raise $35,000,000 for construction and missionary work at home and abroad, will be launched at the Con- Methodist Episcopal Church, Eleventh street and the Paseo, Sunday and continued throughout Monday. Several noted speakers will appear at the various sessions.

Twenty-nine of the largest transcontinental highway associations, with roads traversing every State in the Union except Maine, New Hampshire and Vermont, have agreed to send representatives to the good roads meeting here next Tuesday at the Hotel Muehlbach. The meeting was called to form a league to work for Congressional aid in building transcontinental roads. An appropriation of $1,000,000,000 will be asked of Congress to hard-surface important inter-State roads.

Accuse Juror in Sykes Case.

[BY A. P. NIGHT WIRE.]

SAN FRANCISCO, Jan. 18.—The charge that an unnamed juror violated his oath in the trial in which Joshua W. Sykes, apostle of the Church of the Living God, Berkeley and Denver, and three others were convicted in the United State District Court of violation of the espionage law was made today when Sykes and others were up for sentence.

The money-making opportunities that will be exploited in the Midwinter Number of The Times, out January 28th, 1919, will be many and varied.

PROVED production from the land at Van Nuys.

Let Me Fit Your Eyes

YOUR EYES EXAMINED GLASSES COMPLETE $2.40

¶ A *scientific examination* of *your eyes*, a *pair* of spherical *glasses*, for either reading or for distance, in a *suitable frame, complete* for $2.40. All lenses to order. One week only.

¶ *Cylindrical* glasses, *gold* or *shell frames, tories, fancy shapes* and *double vision glasses* correspondingly *low*, and the best of all is the *good correction I give you.*

¶ Let me fit your eyes *My Way.* It's *So Easy* and is worth *your consideration.* To see *well* is *half* the *pleasures of life. Many people* are satisfied with *most anything* as long as they can see *fairly* well. *See Right* while you are at it and thus *care for your eyes* for the *future.* Have an Oculist's *examination—insist upon it.* No "drops" used.

¶ If your vision is *poor* or your eyes *bother you* in the least, it is only *an opportunity* that I ask to *prove to you* my ability in *caring* for you or *properly fitting* you with glasses. It's the *good correction* I *give you* that *counts* more than all.

C. N. HOPKINS, M. D.

Eye, Ear, Nose and Throat Specialist

Suite 201 Homer Laughlin Bldg.

315 South Broadway

Hours: 9 to 4. Wed. and Sat. Eves. 6 to 7

Notice, Builders

Now is the time and New Vermont Square is the place to save money and make money—to BUY LOTS, BUILD HOUSES and SELL HOUSES.

The location, cleanness, completeness and restrictions put New Vermont Square in a class by itself—with its 473 high-grade, middle-class homes, occupied by owners.

Time lost now is money lost. Lots are still very cheap, but one advance has taken effect and a second will occur February 22nd.

There are not enough new houess to meet the active demand.

There are three chances left for a $50 building discount east of Gramercy and seven chances left for $100 building discount west of Gramercy, to first comers. New Vermont Square is between Santa Barbara and Vernon avenues and Western and Van Ness avenues.

Call at office for maps, prices, discounts, building discounts, etc., and see property. Or see Lee Laning at Santa Barbara and Western avenues—Vermont-Georgia car marked Santa Barbara-Arlington, on Hill St., or Hawthorne car on Spring St.; or Frank N. Gaines at 48th and Western Ave.—Grand Ave. car on Broadway or Grand.

L. E. Shepherd

1027 Van Nuys Bldg.

Los Angeles.

Belgium Rebuilding

Will be mostly of salvaged brick.
The ONLY fireproof salvage material.
Build with brick—the material everlasting.
The cost is less after four years.
The upkeep is absolutely nothing.
The Fire Insurance is 50 per cent. less.
The Loan Value is one-third greater.
The fuel bill is much less in winter.
The ice bill is much less in summer.
The material is positively everlasting.

BRICK MANUFACTURERS' ASSOCIATION.

ALL KINDS OF JOB PRINTING

By the TIMES-MIRROR Printing and Binding House

Orders Delivered as Promised

The Times Free Information Bureau
619 South Spring Street

THE TIMES FREE INFORMATION AND RESORT BUREAU is for the accommodation and benefit of persons seeking interesting routes of travel, desirable hotels and rest, recreation and recuperation at the seashore or in the mountains.

Particulars are furnished by competent attendants and by correspondence to the general public regarding rates and attractions of railroad and steamship lines, hotels and pleasure and health resorts. Photographs, descriptive circulars and transportation literature are kept on hand for inspection and distribution. Times readers can obtain here in a few minutes, without the delay incident to writing for it, all the information necessary for a safe and enjoyable journey or vacation. This service is absolutely free. Literature may also be obtained at the New Times Building, Broadway at First street.

PERSONS CONTEMPLATING VISITING LOS ANGELES ARE PRIVILEGED TO HAVE THEIR MAIL ADDRESSED TO THE BUREAU.

Resorts

LOS ANGELES SANITARIUM An ideal rest home for sick people, equipped with the latest scientific apparatus for Hydro-Electro-Mechanotherapy and Massage. We make a specialty of Rheumatics, Paralytics and diseases resulting from high blood pressure. Heart, kidney, bladder, stomach and nervous diseases improve wonderfully. A well-equipped operating room. Send for illustrated booklet. 726 E. Adams St., Los Angeles, Cal. Phone 28825.

LOS TERRADOS Hotel and Bungalows, South Pasadena NOW OPEN Under New Management
A beautiful quiet home; ideal for those who love the out-of-doors; for tourists who wish a central place from which to see Southern California; or for business people who enjoy the quiet suburban atmosphere after a busy day.
20 minutes from Los Angeles—10 minutes from Pasadena.
(Motor meets Pacific Electric cars.) Excellent table—Every modern comfort.
For charges and information address Harriet M. Sharp, Los Terrados Hotel, South Pasadena, California, or Telephone 60970.

Hotel Virginia LONG BEACH
AT THE BREAKERS EDGE. Absolutely fireproof. American plan. Golf, Tennis, Dancing, Bathing. Center of social events. Luxurious accommodations. Hospitable atmosphere. Spend the week-end. Data. Write for folder. G. M. Burbank, Mgr. ARMY AND NAVY HEADQUARTERS.

RADIUM SULPHUR SPRINGS MELROSE AVENUE AND GOWER STREET
Drink and baths in the most radio-active natural curative mineral water. It purifies blood, keeps you young. HOT BATH treatments for Rheumatism, Colds, Locomotor-ataxia, Sciatica, Heart, Stomach, Liver, Kidney, Bladder, Blood, Bright's, Nervous and Female Troubles. Doctor's advice free. West Sixth Street car line. Phone 677204.

Steamships

PACIFIC STEAMSHIP COMPANY THE ADMIRAL LINE
STEAMSHIPS: GOVERNOR, PRESIDENT, ADMIRAL DEWEY, ADMIRAL SCHLEY, SPOKANE, QUEEN
BERTH AND MEALS INCLUDED IN ALL FARES.
Sailings to: San Diego, Santa Barbara, San Francisco, Seattle—Tacoma
Ticket Office, 624 South Spring St. Phones: Main 7332; A3323.

STORAGE, MOVING AND FREIGHT FORWARDING

Colyear's Fireproof Storage
Phone 60037 415 SO. SAN PEDRO ST. Main 1117
STORE YOUR FURNITURE IN
Private Locked Rooms $1.50 Per Month
MOVING, PACKING, SHIPPING.

Elgin and Waltham BRACELET WATCHES From $16 up. MONTGOMERY BROS. Broadway at 4th Street.

Steamships

Honolulu OCEANIC STEAMSHIP CO.
Fast American S.S. SONOMA, VENTURA, 10,000 tons. Lloyds A1 register. Quickest passage—Lowest Rates. Delightful Service. First class and second class. Sydney Direct Line—Pacific Tours. 1277.86. Last sailing, Sonoma sails, Dec. 24th. A. M. Spreckels, 417 S. Spring Street, Los Angeles. Or 160 Market St., San Francisco, Cal.

AUSTRALIA Honolulu, Suva, New Zealand
ROYAL MAIL LINE
Largest, fastest, most luxurious steamers. Through tickets and billing apply Can. Pac. Ry., 152 S. Spring St., L. A., or to Geo'l Agents, 647 Seymour St., Vancouver, B. C.

San Francisco Hotels

READY—THIRD ADDITION TO THE
Hotel Stewart
Geary Street, just off Union Square
SAN FRANCISCO
This new Steel and Concrete Addition Absolutely Fire Proof, adds fifty large sunlit rooms with private baths. The Stewart now has 400 rooms with 300 connecting bathrooms.
Rates from $1.50 a Day
Municipal car line direct to door. Motor bus meets principal trains and steamers.

Resorts

Hotel Butler SEATTLE
There's an air of warm comfort and congeniality about Seattle's famous hotel. Music and dancing in cafe every evening—a popular hotel—your friends will be here. Rates to suit the most modest purse. Club breakfasts at moderate prices.
COMFORT & CONVENIENCE

"The SHIP" Dancing Contest TONIGHT



$5 FULL SET OF TEETH $5
Best Set (none better) $5.00
Gold Crowns, 22k (Best) $4.00
Bridge Work (Best) $4.00
Gold Fillings and Inlay (Best) $1.00
Silver Fillings (Best) 50c
Extraction (Painless) 50c
All Work Guaranteed for 15 Years.
ONE PRICE FOR ALL.
The only private dentist in Los Angeles doing such high-class dentistry at such wonderfully reduced prices.
Not a new concern. A private, modern office, with experienced operators that have been in this office for the past 16 years. Every modern instrument and equipment to insure your work to be the best.
References — Citizens' Nat. Bank, Farmers-Dohrmann Co., and thousands of patients in Southern Cal.
Free Examination.
IMPORTANT
My years of success in my present location have caused many advertising dental offices to imitate my advertisement.
Don't Be Deceived.
Be sure you are in the right office.
DR. J. ARTHUR FOSTER
Formerly Yale Dentists.
Phone F2566. 444 S. Hope

DROP ON A CORN! LIFT CORNS OUT WITH FINGERS

Hurt? No, not one bit! Just drop a little Freezone on that touchy corn, instantly it stops aching then you lift that bothersome corn right off. Yes magic! Costs only a few cents.



Why wait? Your druggist sells a tiny bottle of Freezone for a few cents, sufficient to rid your feet of every hard corn, soft corn, or corn between the toes, and calluses, without soreness or irritation. Freezone is the much talked of discovery of the Cincinnati genius.

EPILEPTIC ATTACKS Have Been STOPPED For Over 50 Years

by DR. KLINE'S EPILEPTIC REMEDY. It is a rational and remarkably successful treatment for Fits, Epilepsy (Falling Sickness) and Kindred Nervous Derangements. Get or order it at any Drug Store.

Send for our valuable book on Epilepsy. It is FREE

Dr. R. J. Kline Co. DEPT. 9 RED BANK, N. J.

GIRLS! LOTS OF BEAUTIFUL HAIR

A small bottle of "Danderine" makes hair thick, glossy and wavy.

Removes all dandruff, stops itching scalp and falling hair.



To be possessed of a head of heavy, beautiful hair; soft, lustrous, fluffy, wavy and free from dandruff is merely a matter of using a little Danderine.

It is easy and inexpensive to have nice, soft hair and lots of it. Just get a small bottle of Knowlton's Danderine now — it costs but a few cents—all drug stores recommend it—apply a little as directed and within ten minutes there will be an appearance of abundance, freshness, fluffiness and an incomparable gloss and luster, and try as you will you cannot find a trace of dandruff or falling hair; but your real surprise will be after about two weeks' use, when you will see new hair—fine and downy at first—yes—but really new hair sprouting out all over your scalp—Danderine is, we believe, the only sure hair grower, destroyer of dandruff and cure for itchy scalp and it never fails to stop falling hair at once.

If you want to prove how pretty and soft your hair really is, moisten a cloth with a little Danderine and carefully draw it through your hair—taking one small strand at a time. Your hair will be soft, glossy and beautiful in just a few moments a delightful surprise awaits every one who tries this.

PILDORAS Nacionales (National Pills) Try these



For Malaria, Chills, Influenza, Common Colds and Fever.
At Your Druggist's 35c and 65c.

FOCH SAYS HUN FAMINE IS REAL

Marshal will Break Off Armistice if Unfulfilled.

Has no Fear of Reds Invading France Via Germany.

Teuton Ships Taken to Carry Troops, Food.

[BY ATLANTIC CABLE AND A. P.]

PARIS, Jan. 18.—Marshal Foch, according to the Matin, will immediately break off the armistice with Germany if the conditions of the armistice are not fulfilled.

The Allied commander-in-chief, the newspaper adds, does not believe that the Germans exaggerate when they cry "Famine."

Populations of Austria and Prussia, the marshal is quoted as saying, are near the starvation point.

Germany still possesses an army, the marshal declared, but the Allies hold the Rhine, which constitutes a formidable strategical barrier.

Marshal Foch is said to have declared that he did not believe that a Bolshevik invasion through Germany, of France, was possible.

The Allies have received formal assurance, it is declared in an official note, that, December 1 there were no German prisons, fortresses, prisoners' camps or any other place in which officers and soldiers of the Entente were kept shut up or from which they were forbidden to send news of themselves. Since the armistice no Allied subject remains in prison either as a penalty or to await trial.

TAKE GERMAN SHIPS.

All the more important German passenger steamers, including the huge Imperator, may be used to transport American troops homeward, under the extension of the armistice signed at Treves. The German mercantile fleet is placed at the disposal of the associated governments. Only smaller steamships are left to the Germans and are for Baltic coastal traffic.

The allotment of steamers among the associated powers will be governed partly by their respective needs and partly by suitability of the vessels for particular routes. The giant liners like the Imperator are too deep in draft for the Suez Canal. Hence Great Britain will take the moderate-sized steamers for the Australian service.

Remuneration to be paid to Germany will be applied on payment for foodstuffs furnished to Germany under another part of the agreement. These supplies include 70,000 tons of pork and 260,000 tons of cereals. For part of this latter item condensed milk may be substituted.

The shipping arrangement was elaborated at meetings apart from the regular armistice commission and formed the first civilian deliberations between Germans and the representatives of the associated governments. They were marked by a less formal spirit than the strictly military deliberations of the armistice commissioners.

Edward N. Hurley, head of the American Shipping Board, presided. Philip Heineken, of the North German Lloyd Company, was leader of the German delegation of ten. Another meeting is to be held later in the month.

The associated governments proposed that the Germans furnish the coal and the ships' stores. The Germans protested that this was impossible, specifying lubricants particularly. It was finally arranged that the Germans furnish the coal and stores and take the steamers to ports designated by the Allies, who will then man them.

The Germans stated that the steamers had been kept in repair by skeleton crews maintained aboard them during the war.

TRUCE RENEWALS ALLOWED.

The agreement for the renewal of the German armistice signed by Marshal Foch, Admiral Browning and the German armistice commissioners Thursday provided for the renewal of the armistice from time to time after the month for which the extension runs, until the conclusion of peace, subject to the approval of the Allied governments.

The principal terms of the renewal are substantially as has been reported. In addition, there is a clause by which the Allied command reserves the right to occupy that part of the Strasbourg defenses comprised by the forts of the eastern bank of the Rhine and a strip of territory from three to six miles beyond. Other clauses provide for the substitution for supplementary railway material, large quantities of industrial and agricultural implements and give control of Russian prisoners in Germany to Allied and associated delegates for repatriation.

The naval clauses provide that all submarines must be turned over, including all submarine cruisers, mine layers, sweepers, salvage ships and floating docks for submarines. They also stipulate that the building of all submarines must cease and those on the stocks must be dismantled or destroyed under Allied supervision.

Germany undertakes to turn over all Allied ships still detained in German ports. The clause providing that Germany shall place her mercantile marine at the disposal of the Allies in return for food supplies says that the agreement in no way affects the final disposal of those ships.

EXTEND OCCUPIED ZONE.

[BY ATLANTIC CABLE AND A. P.]

AMSTERDAM, Jan. 18. — The commander of the neutral zone east of the Rhine in the region of Duisberg, Rhenish Prussia, announces that Allied troops will occupy the harbors and landing places on the right bank of Rhine. Duisberg will be occupied by two companies of troops.

VESSELS BEING BUILT IN WORLD TOTAL 2189.

UNITED STATES LEADS WITH 997; GREAT BRITAIN CONSTRUCTION LEAPS UP.

[BY ATLANTIC CABLE AND A. P.]

LONDON, Friday, Jan. 17.—(British Wireless Service.) During the last quarter of 1918 there were begun in Great Britain 424 ships having a tonnage of 1,979,952 compared to 396 ships, with a tonnage of 1,866,591 during the same quarter in 1917, according to authoritative figures.

Ships now actually under construction in the United Kingdom have a total tonnage of about 223,000 greater than during the quarter ending in September. The large majority of these vessels are between 5000 and 6000 capacity. Ships constructed for other than mercantile purposes, as well as ferro-concrete vessels and those of less than 100 tons, are not counted in the totals.

In Allied and neutral countries there were under construction, when last available figures were compiled, 2189 merchant vessels having a gross tonnage of 6,921,980. Of these 1722 were building in countries other than Great Britain.

The United States led with 997 ships, with a tonnage of 3,647,919. The figures for other countries are:

Canada, 195 ships, 275,711 tons; Japan, 116 ships, 276,140 tons; Holland, 113 ships, 212,512 tons; Italy, fifty-six ships, 133,010 tons; Sweden, seventy-six ships, 99,639 tons; Spain, thirty-five ships, 77,597 tons; Denmark, fifty-one ships, 72,143 tons; Norway, seventy-one ships, 67,738 tons, and France, twelve ships, 51,690 tons.

Grand total includes fourteen ferro-concrete ships having tonnage of 26,370.

SENATOR IS ACCUSED UNDER ELECTION LAW.

[BY A. P. NIGHT WIRE.]

WASHINGTON, Jan. 18.—A letter from Ann Martin of Reno, Nev., unsuccessful candidate for Senator last November, charging excessive expenditures in the election of Senator Henderson, Democrat, was laid before the Senate Privileges and Elections Committee today by Chairman Pomerene. No action was taken.

In the Ford-Newberry Michigan Senatorial election contest the Senate elections committee decided today to have the Senate sergeant-at-arms take possession of all ballots, poll books and other documentary evidence to be held for future examination. An immediate investigation is not planned.

PLAN CROSS-COUNTRY RECORD AIR FLIGHTS.

[BY A. P. DAY WIRE.]

FORT WORTH (Tex.) Jan. 18.—An effort to fly in forty-eight hours from Fort Worth to San Diego, back to Fort Worth, and thence to Jacksonville, Fla., and finally back to Fort Worth, will be made by Maj. T. C. Macauley, commander of Taliaferro Field, starting Sunday at daybreak.

He made a round trip to the Pacific Coast six weeks ago in four days.

Judges' Pay to be Boosted.

[BY A. P. NIGHT WIRE.]

WASHINGTON, Jan. 18.—By a vote of 37 to 32 the Senate today sent to conference the House bill providing increased salaries for the Federal judiciary. The measure provides for Federal district judges $7500 a year instead of $6000 and for circuit judges $8500 instead of $7000.

Fly 250 Miles in 150 Minutes.

[BY A. P. NIGHT WIRE.]

ST. LOUIS, Jan. 18.—Four army officers flying in DeHaviland airplanes returning to Houston, Tex., from Detroit, arrived here today from Indianapolis, traveling the 250 miles in two hours and thirty minutes. The flyers have been on a mapping tour.

MIDWEST NEWS.

[EXCLUSIVE DISPATCH.]

MINNEAPOLIS, Jan. 18.—Representatives of the civil and commercial interests of the Twin Cities will confer Monday relative to plans for a concerted move to aid in the solution of the telephone and street-car situations.

For the first time in the history of Minnesota the balmy spring weather prevalent in January has resulted in the opening of the river channel to the Minneapolis power dam. The ice on the lake above No. 1 dam, near the Soldiers' Home, broke today.

Mothers of St. Paul men who enlisted in the marines met this afternoon at the home of Mrs. B. T. Page, No. 81 Marshall avenue, and organized a "mothers of marines" club.

CLEVELAND.

[EXCLUSIVE DISPATCH.]

CLEVELAND, Jan. 18.—Charles W. Webb, real estate dealer here, committed suicide early today. Members of his family say that poor health was responsible for his act.

Mayor Davis named a committee of sixteen bankers today to undertake the Herculean task of straightening out the city's finances. At present Cleveland is short of adequate police and fire protection because there is no money to pay salaries.

The investigation begun here Monday to find why so many criminals were given their freedom before being brought to trial, and why hundreds of bail bonds were forfeited, disclosed today that Herman Kohen, a former police prosecutor, had signed 213 bail bonds aggregating $98,000 and that he owned property valued at only $10,000 and this he had sold.

INDIANAPOLIS.

[EXCLUSIVE DISPATCH.]

INDIANAPOLIS, Jan. 18.—More than 3000 patrons of Indianapolis theaters signed cards of protest today against the proposed increase on theater tickets from 10 to 20 per cent. They were handed out by the theater managers and will be sent to Washington.

The remaining troops of the Headquarters and Supply detachments of the One Hundred and Thirty-seventh Regiment of Field Artillery were mustered out of service today at Fort Benjamin Harrison.

A bill was prepared today for introduction into the State Legislature providing for a boxing commission of four members to legalize the sport in Indiana. It provides for bouts up to fifteen rounds.

ST. LOUIS.

[EXCLUSIVE DISPATCH.]

ST. LOUIS, Jan. 18.—Plans were made today by citizens' referendum league and the civic league to probe charges of crookedness in the United Railway new franchise grant and mill tax agreement. Sensational exposures are forecast involving high officials.

Suit for $20,000 alleging breach of promise was filed here today by Della Madden against Alois J. Beine, wealthy business man who has just returned from army service.

One thousand men will start early next week with petitions calling for the recall of Mayor Kiel. The 33,000 necessary are expected within ten days.

SCHOOL IN THE OPEN.

Monrovia has Novel Plan to Keep Classes Going During Epidemic.

[LOCAL CORRESPONDENCE.]

MONROVIA, Jan. 18.—With the sanction of the board of health, the Monrovia grammar schools yesterday began a novel method of conducting school sessions, imposed by the renewal of the flu ban. From 8 a.m. to 4 p.m. the children, in groups of not more than three, were heard by their respective teachers, who dismissed them immediately, and the next group was called, by a definite schedule arranged by A. R. Clifton superintendent of schools, who originated and planned the system whereby the school work will not be interrupted by the closing order.

Practically all the lessons were heard outdoors in the bright Southern California sunshine, which was recommended by Capt. Edward H. Kelly, chief medical officer at the Arcadia army balloon school, as being the best remedy for the flu. The group system of teaching will begin at the Monrovia High School on Monday.

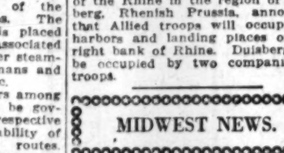
Colonial Homes

Open for Inspection Today.

Containing 6 and 7 room perfect floor plans. Finished in old ivory, mahogany and white enamel. Hardwood floors throughout; candelabra and indirect electric fixtures; decorated in Colonial and Jazz design papers. Tile baths and tile drainboards. Unusual built-in features.

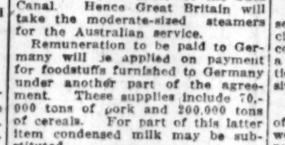
Situated in our New College Tract, a restricted residence district; all street improvements are in and paid for. Best car service, good schools, etc.

$4000 $40 a Month



New Colonial home contains living room, dining room, breakfast room, 2 sleeping rooms, bath, cabinet kitchen and laundry room. Garage. Price only $4000. Interior finish as stated above.

Materials for these beautiful homes were supplied and carefully selected from our own big lumber yard.



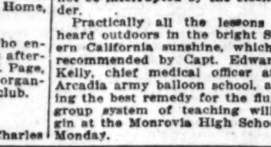
A big six-room Colonial. The best seller of any Colonial we have ever built. See this today, as it will be quickly sold. Price $4750. Small cash payment and $47.50 a month.

$4750 Only $47.50 a Month

These homes are reached by the Grand Avenue-West 48th Street car line—most frequent service of any line in the city.

$5250 Pay Us $52.50 a Month

A wonderful value. Contains seven big rooms and has every feature that you would expect to find in an up-to-date Colonial home. Price $5250. Small cash payment and $52.50 a month.



We develop acreage into resident parks, putting in all street improvements, and sell houses and lots on easiest possible terms—titles are clear—guaranteed title given.

This Semi-Colonial **Only $5000**

Chalet in exterior design, but Colonial finish throughout interior. A combination that makes it an unusually homelike home. Contains spacious living and dining room, a typical den, two light, airy bedrooms, cabinet kitchen, modernly equipped bath tiled, laundry room; garage. If we should duplicate this house again, we would be obliged to ask at least $5400 for it. Price now only $5000. Small cash payment and $50 a month.

Telephone or call and representative will take you in his machine and show you these splendid properties.

Los Angeles Investment Co.
"Builders of Good Homes"
Broadway at Eighth.
Home 60127 Main 5647



Semi-Colonial Bungalow, 7 spacious rooms, a wonderful value only $5000.

BARNES MUSIC COMPANY'S
New Year's Special
Lexington Piano

Height, 4 feet, 7 inches. Width, 5 feet, 2 inches. Depth, 2 feet, 3 inches.
7 1-3 octaves. Rolling full-length Duet music desk. Full-metal plate. 3 drop pedals. Composition [illegible]



Style 95—Mahogany and Oak

$293 $15 Cash $7 Monthly

HIGH-GRADE CONSTRUCTION THROUGHOUT. This instrument represents the most substantial manufacture. The durable veneers are laid in a most careful way, to retain their beauty. The competition keys represent part of your saving in price and are far preferable to an inferior quality of ivory. They will give service and retain their appearance. The action represents the higher point in manufacturing efficiency. It is durable, finely adjusted and will give the best of service.

PRICE VALUE. The Lexington Piano is made in the big new daylight factory of the Hallet & Davis Piano Co. The low price at which this instrument is sold is made possible only by the large cash resources of the company, manufacturing it, buying every piece of material for spot cash in large quantities, making this instrument complete in its own wonderful and efficient daylight factory, and distributing it at a minimum expense through a vast selling organization.

A REMARKABLE OPPORTUNITY. This concern has been in the business of making pianos—the best pianos that can be made—for the past seventy-six years.

The handsome instrument shown here, Style 95 Lexington Piano, represents a rare piano opportunity for the home of limited means. Economy has been effected at every point in the making where the true musical worth of the piano would not be impaired.

For example: The case design is simpler than other models; the [illegible] less expensive; composition keys are used in place of ivory. These changes, while not materially affecting the appearance of the instrument, represent appreciable saving in manufacturing cost. But the heart of the piano—the strings true. The same beautiful tone which characterizes the other instruments of this make is to be found in this home model.

GUARANTY. This instrument is guaranteed by the Hallet and Davis Piano Co., whose guaranty is so simple, so complete, that there is no possibility of misunderstanding, no attempt to evade or relegate responsibility. It represents to you the best piano insurance you can obtain, backed as it is by not only the tremendous cash resources of the Hallet & Davis Co., but by the same spirit of merchandising which for 76 years has dominated this country in the high-grade piano field.

BARNES MUSIC COMPANY
231-233 South Broadway
Los Angeles Musical Center for 20 Years

Tear off—fill in and mail today—it will save you money

BARNES MUSIC CO.,
231 South Broadway, Los Angeles, Cal.

Gentlemen: Please send me photographic reproduction of the Lexington Piano advertised in the Sunday Times, and full details about New Year's special offer.

Name .....

Address .....

KIRK'S Military Shop



Boys' Sweaters $2.25



BLANKETS $1.50

312 S. Spring

THE TIMES Always Has the Most Want Ads. THEY REACH.

NES MUSIC
PANY'S
r's Special
ton Piano

11-3 octaves. Rolling full-board. Duet music desk. Full-metal plate. 3 drop pedals. Composition keys.



hogany and Oak
3 $15 Cash
$ 7 Monthly

THROUGHOUT. This instrument represents ...ture. The durable veneers are laid in a most ...beauty. The case and keyboard key-slip represent part of ...e far preferable to an inferior quality of ivory, ...tain their appearance. The action represents ...turing efficiency. It is durable, finely adjusted, ...tions.

Piano is made in the big new daylight factory ...e Co. The low price at which this instrument ...r by the large cash resources of the company ...very piece of material for spot cash in large ...ernment complete in its own wonderful out ...distributing it at a minimum expense through

TT. This concern has been in the business of ...ning that can be made—for the past seventy- ...t shown here, Style 95 Lexington Piano, rig- ...nity for the home of limited means. Having ...point in the making where the true musical ...be impaired. ...ngton is simpler than other models; the finish ...here are used in place of ivory. These details, ...g the appearance of the instrument, represent ...facturing cost. But the heart of the piano— ...tal tone which characterizes the other instru- ...found in this home model.

is guaranteed by the Hallet and Davis Piano ...mpin, so strong, so complete that there is no ...ng, no attempt to evade or befoggle their gu- ...ee, the best piano insurance you can obtain, ...the tremendous cash resources of the house ...e spirit of merchandising which for 43 years ...in the high-grade piano field.

s MUSIC
MPANY
South Broadway
sical Center for 20 Years
il today—it will save you money.

...s Angeles, Cal.
...photographic reproduction of the New Lo- ...Sunday Times, and full details about your

RK'S
ry Shop
Sweaters
2.25
NKETS
1.50
S. Spring
Always Has the Most
REACH.

HOWARDS

Of nothing in the whole world of mechanics are Americans more justly proud than of the Howard Watch. Invented and made in America by Americans, it has for nearly one hundred years maintained its reputation as a Class A timekeeper against the best of foreign watches. Today, with its hard-tempered balance, its precise and permanent adjustment for temperature, isochronism and positions and its refinement in cases and finishes, it stands without a peer.

From a complete stock, we illustrate three models.

For "time-to-the-second" during business hours call Pico 463 or 60869.

The "Augustan"



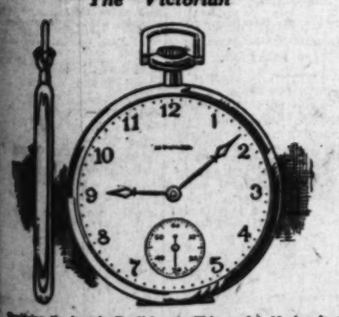
In extra thin 12 size, embodying the emblems and spirit of the Golden Age of Rome. Heavy 14K solid gold case with ... jewels—$125; with 19 jewels, $100; with 17 jewels, $75.

The "Tudor"



Masterpiece of the Henry VIII Period of English art. A 14K solid gold case with flat back and 25 jewels, $125; 19 jewels, ...; 17 jewels, $75.

The "Victorian"



Duplicating the best in English art. This model, 12 size, in a ... gold-filled case. 23 jewels, $100; 19 jewels, $75; ... jewels, $50.

GEO. D. DAVIDSON CO.
Jewelers
445 So. Spring St.

DR. RIMMER "Phone" 15832

Our fees for dependable, high-class dental work defy competition.

All work guaranteed IN WRITING against all breakage for 3 years.

Plates	$10
Gold Crowns	$5 up
Silver Fillings	$1
Painless Extractions	$1
Porcelain Crowns	$5 up

...a.m. to 9:30 p.m. daily starting 21st of January, 1919, and ... to 12 m. SUNDAYS.

DR. LARRA LESTER, Successor to
DR. RIMMER Owl Bldg. 7th & Hill St.

...UPTURE
...ured in trusses call at ... Monday, January ... and 6 o'clock and ... examination, and exam... of the "HON... TRUSS COMPANY. Mr. ... personally fitted more ... "HONEST JOHN" ... endorsed the most ... ever done on the Pacific

... & Martin Co.
... West Sixth St.

DR. PARMELEE HAS MOVED

Dr. Parmelee has moved his Optical Office to Suite 729 L. A. Investment Building, Broadway at Eighth street, where he will be better able to serve the interests of all requiring his professional attention. Appointment by phone, 65917. Consultation free.

GERMANS ARM AGAINST POLES.

Government Organizes Two Armies to Resist Invasion.

Paderewski Ministry Lacks Only Socialist Approval.

Polish Cabinet Gets Big Loan from Posen Bankers.

[BY ATLANTIC CABLE AND A. P.]

BERLIN, Friday, Jan. 17.—The German government is reported organizing two armies to counteract an invasion by the Poles threatening Brandenburg. Forces in West Prussia will be under Gen. Von Quast and in Silesia under Field Marshal Woyrsch.

WARSAW, Friday, Jan. 17.—The Polish ministry formed by Ignace Jan Paderewski apparently meets the approval of all parties except radical Socialists. They have threatened a general strike if the Paderewski ministry holds office until the elections to the national assembly, which are planned for the middle of February.

The new Cabinet represents most of the parties in German, Russian and Austrian Poland. Bankers of Posen, of German Poland, have loaned it 100,000,000 marks.

M. English, a banker of Posen, assumed office today as Minister of Finance. Paderewski will take charge of the Foreign Office tomorrow with the assistance of five undersecretaries. Food Minister Minkee of the old Cabinet remains at his post.

The new Minister of Public Works is M. Pruchniki of the peasant party. M. Thugut, who was regarded as representing semi-Bolshevik opinions in the old Cabinet, has been replaced as Minister of the Interior by M. Wojciechowski.

Paderewski is almost exhausted by his strenuous efforts of the last few days. Today he said:

"At least 95 per cent. of the people of the three Polands are with me. The others constitute a grave danger."

Last midnight, when Gen. Pilsudski, who remains at the head of the government and in command of the army, signed the agreement for reorganization, there was an affecting scene between Paderewski and his wife, who had been constantly at his side.

"May God preserve Poland!" she exclaimed as the sentries fired the usual shots announcing midnight.

In a note to the Polish people on accepting office, M. Paderewski said:

"In a moment of danger nobody has the right to refuse public service. In a democratic state the only men able to govern are those obedient to the people. The new government will not be a party one. We further declare that to succeed the Polish people must be considered as an ally of the Allies.

"Our programme is: First, call a parliament; second, defend the frontiers; third, help the working classes; fourth, secure food and other supplies; fifth, rebuild the cotton and woolen mills; sixth, the regulation of finances and the securing of internal and foreign loans; seventh, to establish order."

M. Paderewski informed the correspondent that before coming to Warsaw he had offers from foreign banking syndicates to make any necessary loans for bringing in raw materials with which to give work to the thousands idle in manufacturing centers like Lodz. In view of high prices existing here and in Russia, it is believed certain that Poland will quickly make up the losses due to German robbery and destruction of Polish factories which were intended to give Germany the entire market here and in Russia.

One of the first steps of Minister of Railways Eberhardt will be to establish a Paris-Warsaw express. It is believed the Czecho-Slovak government will not raise too great objections to this plan. To reach Poland, the express train would have to traverse Bohemia and part of Austria.

BERLIN, Jan. 17.—Volunteers are joining the colors in great numbers at Koenigsberg to protect the boundaries of East Prussia from Bolshevist aggression and against the Poles, according to reports received here.

Declaring that the eastern frontier will soon be lost unless the Germans awake to the danger, the Lokal Anzeiger declares that 800,000 Germans in Posen are being prevented by the Poles from arranging for elections to the National Assembly.

Proclamations regarding the "advancing Polish army" are being issued by the Poles, who also have regular war reports.

At a meeting at Breslau it was reported that the Czechs have an army of 500,000 men on the border and threaten an invasion.

Polish troops numbering eighteen divisions are said to be about to invade Upper Silesia. Lemberg reports state that the people of the threatened districts have formulated an appeal to President Wilson asking for protection against the Czechs. The appeal points out that their country has been overwhelmingly German since the thirteenth century. Mr. Wilson is asked to prevent the forcible annexation of their country by the Czechs, saying that such an annexation would be in violation of the principles of elementary justice and "would help sow the seeds of a new war."

SERBS REPORT MISERY.

Distress of Country Pictured in Bureau's Statement.

[BY A. P. NIGHT WIRE.]

WASHINGTON, Jan. 18.—The official bureau of information of the kingdom of the Serbs, Croats and Slovenes made public today a dispatch from Belgrade giving a picture of the great misery which prevails in liberated Serbia. The dispatch, dated January 15, says, in part:

"Belgrade today presents the aspect of a convalescent after a serious illness. The population, which before the war numbered 100,000, is now reduced to half. Certain streets, and even certain quarters, are still deserted. A very great number of houses have been destroyed, wholly or in part, by the bombardment. There is a want of material to reconstruct them.

"Trade is dealing only in goods of prime necessity. All other merchandise is available in very small quantities. The prices, in consequence, are extraordinarily high. A suit of clothes costs $200; a pair of boots, $50; hats, $10 to $14; shirts, $20, and stockings, $6. In the provinces the state of things is still worse. All the children are anemic and infant mortality is great.

"Some foreign relief missions have begun to work and are doing good.

"All communication between Belgrade and Saloniki is interrupted. It also is impossible to pass the Sava River, the great bridge being destroyed. As a consequence, Serbia is practically isolated from the world. The population, whatever their social position, are completely without underclothing and are forced to wear ill-fitting and worn clothes. Some are even in rags.

"The prevailing misery is terrible. It is impossible to apply the most elementary measures of hygiene, as there is no means of taking baths or washing linen. A kilogram (two pounds) of very inferior soap costs $4."

EXPORTERS OF COAL TO RECEIVE LICENSES.

[BY A. P. NIGHT WIRE.]

WASHINGTON, Jan. 18.—The War Trade Board announced today that applications would be considered for licenses to export coal to Argentina and Uruguay and to all destinations in Europe.

Shipments to countries contiguous to Germany will be limited, however, to the amounts prescribed under the rationing agreements with those nations.

EDITOR RUMELY GETS HABEAS CORPUS WRIT.

[BY A. P. NIGHT WIRE.]

NEW YORK, Jan. 18.—Edward A. Rumely, former publisher of the New York Evening Mail, was held today by a United States commissioner for removal to Washington to answer indictments in the District of Columbia growing out of his alleged purchase of the Mail with German government money. Immediately afterwards he obtained a writ of habeas corpus preventing execution of the order.

Dr. Rumely claimed that removal would deprive him of his constitutional right to a speedy trial here on a charge of concealing from the alien property custodian the alleged German interest in his newspaper enterprise.

SHARP RETURNS TO PARIS.

[BY A. P. NIGHT WIRE.]

NEWPORT NEWS (Va.) Jan. 18.—William G. Sharp sailed today for France to resume his duties as American Ambassador in Paris.

Wrecked Ship Reported Lost.

[BY A. P. NIGHT WIRE.]

NEW YORK, Jan. 18.—The wrecking tug Iroquois, which has been searching for the wreck of the steamship Castalia, off the Nova Scotia coast reported today by wireless that the vessel could not be found and it is believed to have gone down.

Pacific Coast Professors Honored.

[BY A. P. NIGHT WIRE.]

SEATTLE, Jan. 18.—Four professors of the Pacific Coast have been honored by election to the council of thirty of the American Association of University Professors. They will serve three-year terms. The professors are: Edmond S. Meany and Dean J. Allen Smith, University of Washington; H. Morse Stephens, University of California, and S. P. Tatlock, Stanford University.

RANCHER MAY DIE.

Two Seriously Hurt When Auto Runs Into Freight Train.

One man was probably fatally injured and another seriously hurt last night when an automobile, in which they were riding, ran into a freight train of the Southern Pacific at Seventh and Alameda streets. Tom Porter is now dying between life and death from a basal skull fracture and William Rucera, permanently disfigured by cuts and abrasions, is at the Crocker Street Hospital. Both are ranchers at Montebello.

According to the police, the men were traveling east on Seventh street and did not notice a train when crossing Alameda street.

VAN NUIS—VAN NUIS—VAN NUIS

Once This Beauty Had Pimples

Stuart's Calcium Wafers Proved That Beauty Comes from the Blood and from Nowhere Else.

Prove This With Free Trial Package.

Plaster your skin all over and you'll stop breathing in an hour. There is only one way to remove pimples, blackheads, eruptions and eczema with its rash and itch, and that is by the blood.



In Stuart's Calcium Wafers, the wonderful calcium sulphide at meals serves to supply the blood with one of the most remarkable actions known to science. This is its activity in keeping firm the tiny fibers that compose even such minute muscles as those which control the slightest change of expression, such as the eyelids, lips, and so on. It is this substance which pervades the entire skin, keeps it healthy and drives away impurities. Get a 50 cent box of Stuart's Calcium Wafers at any drug store and learn the great secret of facial beauty.

A free trial package will be mailed if you will send the coupon.

Free Trial Coupon

F. A. Stuart Co., 776 Stuart Bldg., Marshall, Mich. Send me at once, by return mail, a free trial package of Stuart's Calcium Wafers.

Name .....

Street .....

City ..... State .....

OVEASEAS ARMY TO BE REDUCED.

Only Small Force to be Kept in Europe, Says March.

Less than Thirty Divisions to be Maintained.

All Units in United States Ordered Demobilized.

[BY A. P. DAY WIRE.]

WASHINGTON, Jan. 18.—American forces in France and in the occupied territory of Germany are to be reduced to the minimum strength "consistent with our national obligations," Gen. March said today. He added that Gen. Foch had been informed of this policy by Gen. Pershing.

What strength is to be maintained is under discussion now by American military officials and the Allied military leaders. No report has been received indicating the number of divisions to be supplied by the United States, but Gen. March was positive that it would be far less than the thirty divisions given in unofficial reports as the probable American military contribution.

The American force for the occupied zone was fixed by international agreement at the time the armistice was signed. Gen. March said Marshal Foch undoubtedly would refuse to permit a reduction of his total strength to a point where it would be inadequate to handle any possible disturbance.

GENERAL DEMOBILIZATION.

Demobilization of all army units in the United States has been ordered, Gen. March announced, with the exception of the Regular Army regiments needed for camp guard purposes and various detachments necessary to continue the demobilization process. The total now listed for demobilization is 1,177,000.

Troops actually returned from France for demobilization now number 104,000. This gives a grand total ordered discharged of 1,281,000, of which 764,626 men and 51,592 officers have been discharged to date. The rate of discharge again is nearing the maximum capacity of 1000 men per camp per day after an interruption by the holidays.

In addition to the regular regiments, the exceptions from the blanket demobilization order include the cavalry on the southern border, coast artillery troops in the coast defenses, detachments at ports and the medical personnel. This last force now numbers 95,000, but Gen. March said it would be reduced gradually as the number of men it had to care for was reduced.

FRENCH DIFFICULTIES.

Gen. March called attention to the fact that the French army was being demobilized by service classes, the only priority given being according to the number of children dependent upon the soldier.

Newspaper comment in France, Gen. March said, indicated that the French government was having the same difficulty with public opinion over slow demobilization as had been experienced in England.

Surgeon-General Ireland's attention having been called to a published report that wounded soldiers undergoing reconstruction instruction were forced to purchase raw materials upon which they worked, Gen. March emphasized that the government paid for all such material. He also denied another published report that the War Department was holding up reports of casualties.

TACOMA, Jan. 18.—The demobilization of the entire Thirteenth Division, Camp Lewis, was authorized in orders received today.

This order involves 16,000 men. An order was received a week ago to demobilize 8000 men, and, as this has not been completed, it was stated at camp that the execution of the new order will not be begun before ten days.

EX-KAISER WORRYING HIMSELF INTO GRAVE.

FLESH FLABBY AND AGES VISIBLY; BECOMES INVETERATE CIGARETTE SMOKER.

[BY ATLANTIC CABLE AND A. P.]

AMERONGEN (Holland) Tuesday, Jan. 14.—William Hohenzollern's illness, which manifests itself principally in the form of chills, is being aggravated by his constant worriment, the effects of which are plainly visible.

The former German Emperor looks to be perhaps fifteen years older than when he crossed the frontier of Holland. Although he is only about to complete his sixtieth year, his appearance suggests a man of seventy. He wears a short grayish beard and a drooping mustache, and his hitherto firm flesh is now sagging.

The ex-Emperor, who had always been accustomed to smoke a considerable number of cigarettes daily, now has become a greater consumer of tobacco than ever. As soon as one cigarette is finished he starts another.

Hohenzollern's meals with his wife are of the simplest possible sort. Water is the only beverage taken at table, but in the forenoon the ex-ruler drinks a small glass of light red wine and in the evenings a half-glass before going to bed.

SANTAREM REBELLION IN PORTUGAL ENDED.

[BY ATLANTIC CABLE AND A. P.]

LISBON, Jan. 17.—Latest advices from Santarem, where the War Minister has been investigating the recent rebellion, say conditions have improved and the rebel leaders have fled.

Two colonels and thirty other commissioned officers were among the rebels arrested, with a number of non-commissioned officers. Railway communication with Santarem has been restored. There were no victims among the civilian population and material damage to the city was small.

HOG raising profitable at Van Nuys.



WHICH is the more DEADLY?



The Centipede, an inhabitant of the dry desert areas. At the end of each of its legs is a point as sharp as a needle. Clinging to whatever it attacks, it transmits its deadly poison by sinking these points into the flesh, and through them emitting its venom into the blood of its victim.

Here is shown a microscopic enlargement of pneumonia germs. These germs, or the germs of influenza and other deadly diseases often take hold and develop in the mucous membranes of the nose and throat which become inflamed and made sensitive by "common colds."

The very sight of a centipede strikes terror to the mind. It is one of the most feared of the earth's "crawling things"—yet it is no more deadly than the germs of pneumonia, and not as dangerous. You can see the centipede and can keep out of its way, but the pneumonia germ takes lodgment sometimes when you least expect it—and when its presence becomes known it is too late. "Common colds" inflame the mucous membranes and provide a fertile breeding place for the germs of pneumonia, influenza and other diseases which often prove fatal.

PROTECT YOURSELF

Standard No. 14 Cold and Grippe Tablets will head off a cold before it develops beyond the first stages. Keep a bottle handy and take them when the very first symptoms of a cold appear. Thousands of people throughout every State in the Union and in Canada and Mexico have grown to depend absolutely on No. 14 as positive unfailing insurance against the development of dangerous colds. These tablets contain no acetanilid, quinine or aspirin, and can be given to children and infants with perfect safety. Price 50c for a bottle of 250 tablets—At all reliable drug stores. Or we will mail by parcel post on receipt of price.

Standard Homeopathic Pharmacy
316 South Broadway.
(Across the street from Grauman's Theater)

WAR RISK INSURANCE MADE MORE LIBERAL.

GOVERNMENT'S POLICY TOWARD SOLDIERS' DEPENDANTS HELD SEVERE.

[BY A. P. NIGHT WIRE.]

WASHINGTON, Jan. 18.—A more liberal policy in determining whether parents or others only part dependent for support on soldiers are entitled to government family allowances to supplement the soldiers' allotment of pay, has been adopted by the War Risk Insurance Bureau under the supervision of the new director, Col. Henry D. Lindsley.

Under the former management, the War Risk Bureau notified thousands of parents and other relatives of soldiers that after investigation it had been found that they were not dependent on the soldier, and that consequently the government's allowance as distinguished from the soldier's pay allotment, would be cut off.

In many cases restitution of payments already made was asked. This policy is considered too severe by Col. Lindsley, who indicated today that investigations hereafter would be limited mainly to actual fraud cases, and that if allowances had been wrongfully cut off they would be restored and back payments probably made. The decision in each case must depend on individual circumstances.

Payment of life insurance to the beneficiaries of men who have been killed or died in the service, does not depend in any way on dependency, it was explained.

Life insurance payments will be made in monthly installments soon after certification by the War Department of the death of the soldier or sailor, regardless of whether the person to whom the insurance is payable was dependent on the man in service.

There is no law nor regulation to prevent a soldier's beneficiary receiving both government compensation, given automatically for the death of a soldier, and also payment under the voluntary life insurance policies which most soldiers have taken out, it was stated.

Col. Lindsley has recommended to Secretary Glass that Congress be asked to adopt a resolution validating the payment of life insurance on the death of men in service, without waiting to ascertain definitely whether monthly premium payments have been made. This policy has been pursued in the past, but the comptroller of the Treasury recently raised a question concerning its legality.

REDS AT BARCELONA JAILED.

[BY ATLANTIC CABLE AND A. P.]

MADRID, Jan. 17.—The latest dispatches from Barcelona say that the city is now quiet. Several syndicalists have been arrested and imprisoned aboard the battleship Pelayo.

HUMBERT IS EXONERATED.

[BY ATLANTIC CABLE AND A. P.]

PARIS, Jan. 18.—(Havas.) Investigations have established the falsity of accusations made against Charles Humbert, who was charged with communicating to Germany the contents of two documents relative to the national defense.

"77"
Humphreys' "Seventy-seven" breaks up Coughs, Colds, Influenza, Cold in the Head, Catarrh, Sore Throat, Quinsy, Tonsilitis and Grip. At all Druggist
COLDS

KIMBALL PIANOS



KIMBALL PIANOS are in the very front rank. Kimball Grands, Kimball Player Pianos and Kimball Uprights each occupy a commanding position in their respective classes. They satisfy the most exacting, possessing every vital feature and modern improvement known to piano makers. Prices are extremely moderate when you consider quality. Come in and let us demonstrate the superiority of a Kimball.

Select Your Piano Now
Pay on the Platt Plan of Easy Credit
Pianos Rented $2 Month Up.
Player Pianos $5 Month Up.

Platt Music Co.
PLATT BUILDING
622 So. Broadway
Next to Orpheum.
Open Evenings



$75

GRAFONOLA
Home Model $75

THIS home model Grafonola is of graceful outline. Finished in mahogany, oak or satin walnut. Has plenty of space for records. The tone is superior to the average machine at the price and equal to many higher priced machines. The price of $75 is very moderate and it is doubtful if you will have another opportunity to secure a machine of this character at such a low figure.

The Platt Plan of Easy Credit

Just a little down and a little each week or month at your convenience secures any piano or talking machine in our stock. Come in and let us explain.

Platt Music Co.
PLATT BUILDING
622 So. Broadway
Next to Orpheum
Open Evenings

We have all the latest Records always.

THE AUCTION SALE OF A LIFETIME
$50,000 worth of Greatest, Most Magnificent Collection of Gorgeous Costumes
Uniforms from every country
Armor from every nation
Balls, Parties, Masquerade Furnishings
Tights and Wigs.

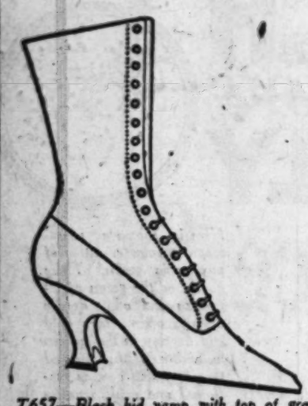
And hundreds of priceless articles too numerous to mention that can never again be duplicated.

Open for inspection three days prior to auction sale. Auction sale commences on Tuesday, January 28th, promptly at 10 o'clock in the morning. Entire stock sold without reserve. For further information telephone 63271.

THEO. F. ZIMMER, Auctioneer.
Charter Member Society of International Auctioneers.

C. H. Baker's CLEARANCE SHOE SALE

Make Baker's Your Shoe Store during this Great Clearance of dependable footwear. An enormous selection of high boots—Oxfords—and pumps from which to choose. All at greatly reduced prices.



T657—Black kid vamp with top of gray cravenette, light, flexible sole and leather LXV heel. All sizes.

$6.50 *Reduced to* $4.85



400—This stylish boot is to be had in all sizes. Made with black patent leather vamp and top of fine gray cravenette, welt sole and leather Cuban heel.

$12.00 *Reduced to* $7.85



A671—This boot is made with gray kid vamp and top of gray cloth, welt sole and leather military heel. To be had in all sizes.

$7.50 *Reduced to* $5.85



1007—A patent leather Oxford of style and distinction. LXV coverall heel and light turn sole. All sizes.

$7.50 *Reduced to* $5.85



1620—A stylish Oxford in soft black kid, welt sole and leather military heel. We have all sizes in this Oxford.

$7.50 *Reduced to* $5.85



B651—This modish shoe is made with black kid vamp and gray cravenette top, welt sole and leather military heel. A splendid street shoe in all sizes.

$9.00 *Reduced to* $7.85

This is the most comprehensive sale of Men's Shoes we have ever held. Over 25 different lines included—15 of these are full and complete lines. All sizes and widths.

We Recommend Universal Cleaner for Use on White and Colored Kid Shoes



B5543—A sturdy street shoe in fine dark brown calfskin. We have all sizes in this shoe.

$8.50 *Reduced to* $6.85



4875—This is a NETTLETON button model in the finest of black calfskin. This shoe is to be had in all sizes.

$11.00 *Reduced to* $7.85

Sole Agent for the Dr. A. Reed Cushion Shoe for Men

Agent for the Nettleton Shoe—Best for Men

Los Angeles San Francisco Portland

C. H. Baker

Largest Retailer of Shoes West of Chicago

629 South Broadway 451 South Broadway

410 South Broadway 323 South Spring Street

SCIENCE MAKES THEM DURABLE

So—These Soles Save You Shoe Money

"I have been wearing my shoes with Neolin Soles nearly a year, and they are apparently in as good condition as when I bought them."—written August, 1918, by W. H. Cocke, Officer, A.E.F., France.

Only Neolin Soles could endure a test like this. That they do so is because of the tough durability built into them by a scientific process. To cut your shoe bills down, buy shoes with these long-wearing soles. They come in many styles for men, women, and children.

Remember—Neolin Soles are flexible and waterproof, too, and are available everywhere for re-soling. They are made by The Goodyear Tire & Rubber Co., Akron, Ohio, who also make Wingfoot Heels—guaranteed to outwear all other heels.

Neolin Soles

Get Rid of That Persistent Cough

Stop that weakening, persistent cough or cold, threatening throat or lung affections, with Eckman's Alterative, the tonic and upbuilder of 30 years' successful use. 60c and $1.40 bottles from druggists, or from ECKMAN LABORATORY, Philadelphia

Stomach Distress Stops Instantly!

Sure, quick, pleasant relief from Indigestion Pain, Gas, Acidity, Heartburn or Dyspepsia.



The moment you eat a tablet or two, all the indigestion, gases, pain, acidity and stomach distress ends—Instantly!

Costs little—All drug stores. Buy a box!



UPSET? **Pape's Diapepsin** WILL PUT YOU ON YOUR FEET

DECREASE REPORTED IN DEATHS FROM FLU.

[BY A. P. NIGHT WIRE.]

SAN FRANCISCO, Jan. 18.—A marked decrease in the number of deaths from influenza was announced by the board of health this evening, only 26 deaths being reported for today as against 39 yesterday, with 504 new cases as against 519 yesterday.

Three hundred and seventeen new cases of influenza were reported to the board of health up to noon today. Fourteen deaths were also reported. The wearing of protective masks was resumed following the passage yesterday of an ordinance compelling citizens to wear masks while on the streets.

BIG poultry industry. Van Nuys.

BARRAGE OF FLOWERS WELCOMES GRIZZLIES.

CALIFORNIA TROOPS ARRIVE AT SAN FRANCISCO TO BE DEMOBILIZED.

[BY A. P. DAY WIRE.]

SAN FRANCISCO, Jan. 18.—Barrages of roses and carnations greeted the One Hundred and Forty-fourth Field Artillery, the "Grizzlies," as they marched up Market street today returning to their homes from France. Thousands of people lined the sidewalks greeting the soldiers as they moved toward the Presidio, where they will be demobilized.

On arrival at the Ferry Building from Oakland, the soldiers each received a carnation and were welcomed by Mayor Rolph and a committee of 150. A copy of the Mayor's official welcome was handed to each soldier, as was also a message from W. G. McAdoo, former Secretary of the Treasury, who is resting at Santa Barbara.

Behind a platoon of police, the Mayor and his special committee, a detachment of French Siberian expeditionary forces and the one-minute girls of the War Camp Community Service, the Grizzlies began their march up Market street. At the Mothers' Arch, erected in honor of the returning soldiers, the one-minute girls dropped out of line and pelted the marching forces with flowers.

Four bands in the parade or along the line of march aided the citizens in extending a welcome to the artillerymen. The regiment, organized in San Francisco, contains men from various parts of California, and is commanded by Col. Thornwell Mullally.

At the civic center the artillerymen were reviewed by Mayor Rolph, and then were granted an opportunity to greet their friends and relatives. From the Civic Center the artillerymen marched to the Presidio, having refused the offer of the War Camp Community Service to furnish automobiles.

OAKLAND, Jan. 18.—Arriving at Oakland mole from the south at 1 o'clock this morning in a special Santa Fe train in four sections, San Francisco's volunteer regiment, the Grizzlies, left for San Francisco aboard a special ferry at 9 o'clock. An hour before departing, the regiment was served hot breakfast at the Red Cross canteen on the mole. An Owl boat from San Francisco at 3 o'clock in the morning brought a delegation of one-minute girls, under Maj. Peggy Wilmeth, who took telephone messages for the home folk through the car windows.

SPOKANE, Jan. 18.—The Three Hundred and Forty-sixth Field Artillery, the first unit of the Ninety-first Division to return from France, will be welcomed to Washington during a two-hour stop here January 23, it was announced by the Chamber of Commerce today. The regiment, which comprises men of the Western States, left New York Friday.

CHIEF DEFENDS "Y" WAR WORK.

Canteens Operated at Loss, is Chairman's Report.

Articles Distributed Free are Valued at $1,400,000.

Paris Secretary in Statement Upholds Organization.

[EXCLUSIVE DISPATCH.]

NEW YORK, Jan. 18.—The extent of the free distribution of canteen supplies by the Y.M.C.A. is disclosed in a statement given out by William Sloane Coffin, chairman of the National War Work Council, based upon a cable message from E. C. Carter, chief secretary of the organization in Paris. Mr. Coffin said that the Y.M.C.A. had distributed free to soldiers canteen supplies to the value of $1,400,000. Besides this, the loss on operation of post exchanges overseas, exclusive of soldiers' stores in Great Britain, amounted to $332,131. This total, he explained, does not include the post exchange deficit for November and December. The figures do not show all the organization's free service, but, he said, they are an emphatic answer to the charge that the Y.M.C.A. has been profiteering.

"The loss of $332,131 on canteen service up to October 31, 1918, does not take into account the vast cost of operating post exchanges," he said. "Every business man knows how his expenses are increased by the items of rent and clerk hire. These items have been contributed by the 'Y' to the operation of 1500 post exchanges as a part of its programme of war service. In other words, entirely aside from the cost of operations, the Y.M.C.A. conducted its canteen service at an actual loss in spite of the fact that our arrangement with the army provided that this service should be conducted on a cost basis. The army has always made it plain to us that it preferred to have canteen service run on a cost basis, as it did not wish to have the soldier feel that he was being pauperized."

FREE DISTRIBUTION.

Referring again to the free distribution of canteen supplies by the "Y," Mr. Carter states that his figures are "undoubtedly substantially below actual distribution." His totals include only the giving away of sweets and smokes and hot drinks to men in the trenches, to prisoners of war returning from Germany and to soldiers who had not been paid for some time and were without money.

By actual figures he shows that the total value of supplies distributed free up to October 31 by the "Y" was $532,110. His November estimate is $186,486. To this combined total will be added the very large expense entailed by the elaborate Y.M.C.A. Christmas programme. The War Work Council authorized the distribution to every fighting man overseas of a gift that included two packages of cigarettes, a can of tobacco, a package of gum, five Christmas cards and a bag of candy. Consultation of latest price lists from overseas shows that these gifts could not have been assembled at a cost of less than 30 cents a man, or $600,000. Transportation difficulties in spots delayed, but did not prevent, the achievement of this programme. The grand total is obtained by estimating the December free distribution at $100,000 exclusive of the cost of Christmas gifts.

As illustrating the extent of the Y.M.C.A. free service, Mr. Coffin mentioned the free use of athletic supplies, valued at 4829,499; the providing of amusements, and the stationery upon which millions of letters have been written home. The soldiers in the home camps wrote 14,049,305 letters on red triangle stationery in November alone. Some time ago the War Work Council appropriated $1,600,000 for stationery, estimating that the supply would last six months.

"There are very few branches of the Y.M.C.A. war service programme which are not free to soldiers and sailors," said Mr. Coffin. "In every one of those few branches where some charge is made the Y.M.C.A. is operating at a loss."

At the annual dinner of the West Side Y.M.C.A. at the Yale Club, Mr. Coffin supplemented this statement and devoted the greater part of his address to a defense of the organization. He referred to recent articles on the attitude of the men in France toward the Y.M.C.A. and declared that criticisms aimed against the organization were often untrue in detail and generally unfair by inference. Reciting the programme of the Y.M.C.A. among the soldiers, Mr. Coffin said:

"When you think of the enormousness of the Y.M.C.A. programme, you gasp at its audacity, forgive its errors, and thank God it has made 50 per cent. good."

The speaker denied that extortion had been practiced, and asserted that it would require a fund of $40 000,000 to enable the organization to give everything away. In defending the salaries paid the secretaries, Mr. Coffin pointed out that unlike the soldier the workers had to pay their own board, which he said was very high in any part of France.

The Y.M.C.A. has met with the approval of men such as Premier Clemenceau and Gen. Petain, he said, the latter asking him recently to arrange to put the "Y" hut in every French camp.

Taking up the personnel of the Y.M.C.A., the speaker asserted that it averaged higher than similar organizations.

"You must remember," he said, "that we had to pick 7000 men out of every walk of life. In that number you had many untrained men. Unquestionably there are a number of freaks and idiots. That is not at all surprising."

Provides Soldiers Free Board.

[BY A. P. DAY WIRE.]

BUTTE, Jan. 18.—Free board and lodging for stranded soldiers and sailors, now numbering several hundred in Butte, will be provided by the Anaconda Copper Mining Company, it was announced yesterday. For this purpose the mining company has taken over the largest hotel here.

The money-making opportunities that will be exploited in the Midwinter Number of The Times, out January 28th, 1919, will be many and varied.

WETS AMEND SUIT TO HALT DRY AMENDMENT

BELL ALLEGES RESOLUTION NOT READ THREE SEPARATE TIMES AS REQUIRED.

[BY A. P. DAY WIRE.]

SAN FRANCISCO, Jan. 18.—An amended complaint directed at Gov. Stephens will be filed Monday in the Superior Court alleging that the ratification by the Legislature of the Federal prohibition amendment is void, it was announced today by Theodore Bell. The complaint will allege, according to Bell, the resolution was not read three separate times in the Legislature, as provided by the law.

Gov. Stephens has been served with the notice of the amended complaint. Last Tuesday, he was served with an order temporarily restraining him from signing the prohibition amendment. A hearing on the original and amended complaint will be held Monday.

CALIFORNIA SOLDIERS DISCHARGED IN TURN.

CAMP LEWIS DENIES DISCRIMINATION IN DEMOBILIZING TROOPS.

[BY A. P. DAY WIRE.]

CAMP LEWIS, TACOMA (Wash.) Jan. 18.—Replying to charges made by Chairman Crombie Allen of the Military Affairs Committee in the California Legislature that California soldiers were being held here while Washington men were given the preference in the discharges, division officers today said it was untrue.

War Department orders, issued for the demobilization of the men, they pointed out, are that men from this State, Oregon, Idaho, Montana and as far east as Minnesota will be discharged here and given travel pay to the point wherefrom they were inducted at the rate of 3½ cents a mile.

There are two demobilization points in California, at the Presidio, near San Francisco, and at Camp Kearny, near San Diego. The demobilization orders from the Adjutant-General of the army are that men from California will be discharged at these two points and will be sent from here, so far as practicable, in troop trains.

If there are fifty men from Washington, Oregon or any of the States in the Camp Lewis demobilization area to be discharged on the same day that a similar number from California are ready, those from the Camp Lewis territory are discharged while, according to the War Department order, those from California must go there before being released.

The difference in the time is the number of days it takes to reach the California discharge stations and two days thereafter of the necessary clerical work to be done there before the men can be released. Officers were vigorous in their assertion that Tacoma had nothing to do with the discharge of the men.

UNIONISTS IN ENGLAND DEMANDING SHORT DAY

SOME INSIST ON HIGHER WAGES WITH LESS HOURS OF WORK; TROUBLE FEARED.

[BY ATLANTIC CABLE AND A. P.]

LONDON, Jan. 18. — Industrial unrest, prevalent throughout the country, is causing serious anxiety, not only to large employers, but to conservative labor leaders. The labor leaders taking this attitude include J. H. Thomas, general secretary of the Railway Men's Union, who yesterday warned a meeting of postal workers, who were demanding a forty-two-hour week, more holidays and curtailment of night work, that "the industrial and economic position of this country gives cause for alarm."

The postal workers are only one of many trade unions which are demanding shorter hours with the present or better pay.

The attitude of the miners has caused most comment, as coal and its price more directly affects the public. It is estimated that to grant a 30 per cent. increase in wages would send the price of coal up at least a dollar a ton.

Beside the miners, shipbuilding employees on the Clyde and other districts are agitating for a forty-hour week with a daily wage of £1. Dock laborers are demanding a forty-four-hour week.

The carpenters are asking a forty-seven-hour week. Dockworkers are agitated over the shortage of beer and the poor quality of that beverage, and during the week there has been much slackening, particularly at Liverpool, from this cause. There has been a temporary shortage of beer at some shipping points, due to a strike of brewery employees, who also complain of long hours.

All these unions are strong numerically and well organized and from the tone of speeches at their meetings the members apparently are prepared to go to extremes in their efforts to have conditions of labor improved along the lines laid down in their resolutions.

There also have been minor troubles in the labor world. One of these affected the crew of the liner Adriatic. The sailing of the vessel for New York with a full list of American passengers has been delayed several days and there is no indication of a settlement.

EXCESS PROFITS TAX AGREED BY CONFEREES

EIGHTY PER CENT. LEVY FOR WAR CONTRACTS GAIN FOR 1920 ACCEPTED.

[BY A. P. DAY WIRE.]

WASHINGTON, Jan. 18.—Senate rates for taxing war excess profits of corporations in 1920 and thereafter, estimated to raise about $1,600,000,000 annually, were agreed to today by conferees on the war revenue bill. A decision on the 1919 rates was deferred.

Senate conferees agreed to extension of the 80 per cent. war profits levy in 1920, applicable only to war contracts which still may remain.

The Senate rates for 1920 provide for taxes of 20 per cent. on corporations net income in excess of credits allowed and not in excess of 20 per cent. of invested capital, plus 40 per cent. of the amount in excess of 20 per cent. of invested capital.

VAN NUYS—VAN NUYS—VAN NUYS

Don't Suffer From Piles

Send For Free Trial Package

No matter how long or how bad your druggist today and get a 50c box of Pyramid Pile Remedy. It will give relief, and a single box often cures. A trial package mailed free in plain wrapper if you send coupon below.



The Pyramid Smile from a Grateful User

FREE SAMPLE COUPON
PYRAMID DRUG COMPANY,
165 Pyramid Bldg., Marshall, Mich.
Kindly send me a Free sample of Pyramid Pile Treatment, in plain wrapper.
Name .....
Street .....
City ..... State .....

TRAVELS 25 MILES FOR MORE TANLAC

Farmer Had Suffered Years.

Finds Relief at Last in "Master Medicine."

Says It's Only Thing That Helped Him

"For twenty-five years I have been looking for something to relieve my troubles, and I believe I have found it at last in Tanlac," said Henry Oldham, R. F. D. No. 1, Platte City, Mo., recently. Mr. Oldham, who is familiarly to his friends as "Hank" Oldham, is a prosperous farmer and has lived in his community for 40 years and is highly respected by all who know him.

"Yes, sir, I have so much faith in Tanlac," continued Mr. Oldham, "that I have come all the way to Platte City, a distance of twenty miles to get me another bottle of this wonderful medicine. For years I suffered terribly with indigestion in its worse form, and my stomach was in an awful condition. Just as soon as I would eat anything I would bloat up so with gas that I would have to let out my belt a few inches, and there was such a tightness in my chest that I could hardly get my breath. Why, at times I felt as if I would choke to death. For these things all American people use public ethics had been dead, and with daring and unfailing energy he measurably increased the prestige of America abroad. Of course this can't be more truthfully said of that his heart was incarnadined by the flag.

"For these things all America should be grateful to him. His life-lived in his time should be an inspiration to all men, and his death will cause all true Americans to turn aside on the 9th day of February to honor his passing from this world.

"I have been reading quite a lot about Tanlac in the papers but couldn't make up my mind to try it till one day I saw a statement made by a man in Kansas City who I knew is absolutely reliable. I have taken only three bottles so far, and considering the nature of my trouble and the many years I have suffered the way I have improved is simply wonderful. My appetite is just fine and I am not troubled with indigestion like I was before and I am getting better right along every day. The way it is doing me if a medicine didn't help me I would say so; and if it did me good I think it is entitled to the credit, and that is why I say what I do about Tanlac."

Tanlac is sold in Los Angeles by Ardena and San Diego by the Owl Drug Company, under the personal direction of a special Tanlac representative.—[Advertisement.]

LEMON JUICE WHITENS SKIN

Girls! Make beauty lotion at home for few cents

Squeeze the juice of two lemons into a bottle containing three ounces of Orchard White. Shake well and you have a quarter pint of the best bleaching and skin whitening lotion and complexion beautifier, at very small cost.

Your grocer has the lemons and any drug store or toilet counter will supply three ounces of Orchard White for a few cents. Massage this sweetly fragrant lotion into the face, neck, arms and hands each day and see how tan, freckles, sallowness, sunburn and whiskbroom complexion disappear and how clear, soft and rose-white the skin becomes. Yes! It is harmless.

The Easiest Way to End Dandruff

There is one sure way that never fails to remove dandruff completely and that is to dissolve it. This destroys it entirely. To do this you get about four ounces of plain, ordinary liquid arvon, apply it at night when retiring; use enough to moisten the scalp and rub it in well with the finger tips.

By morning most, if not all, of your dandruff will be gone, and one or four more applications will completely dissolve and entirely destroy every single sign and trace of it, no matter how much dandruff you may have.

You will find, too, that all itching and digging of the scalp will stop instantly, and your hair will be fluffy, lustrous, glossy, silky and soft and look and feel a hundred times better.

You can get liquid arvon at any drug store. It is inexpensive and four ounces is all you will need. This simple remedy has never been known to fail.

TO
DMENT

ULATION
PARATE
ED.

18.—An
d at Gov.
ay in the
that, the
re of the
dment is
oday by
aint will
the rees-
separate
provided

n served
amended
he was
mporarily
ing the
hearing
ed com-

ERS
TURN.

SCRIMI-
LIZE-

(Wash.)
ee made
s of the
in the
Califor-
erewhile
ven the
st, divi-
was un-

, issued
he man.
en from
Montana
will be
travel
em they
of 3½

ntinued
Presidio,
t Camp
The do-
on the
my are
will be
nts and
for se

Wash-
e States
ntinued
e same
from
re from
are dis-
to the
e from
ture be-

e is the
ech the
he and
ecessary
ere be-
ved. Of-
nsur-
or to do
en.

AND
DAY

WAGES
ORK;

ndustrial
ut the
anxiety.
, but to
The in-
ade in-
ecrease
Union.
etting of
demand-
more
night
ed eco-
y gives

ly one
ch are
ith the

ers has
al and
nts the
ost to
of coal

tilding
other
forty-
of $1.
a for-

forty-
ers are
of hose
hevere
ban-
clarity
ge of
, dug
ievers,
ing su-
ge and
t their
arently
nes in
ne of
laid

trou-
ne of
e liner
e vein
ill list
been
is no

REES

FOR
IN

Senate
profits
there-
about
agreed
e war
on the

exten-
profits
e war
main.
nt, on
ess of
ess of
, plus
in ex-
capi-

Don't Suffer From Piles

Send For Free Trial Treatment.

No matter how long or how bad, send your druggist today and get a 50c box of Pyramid Pile Treatment.



The Pyramid Smile From a Single Trial.

will give relief, and a single box often cures. A trial package mailed free in plain wrapper if you send us coupon below.

FREE SAMPLE COUPON

PYRAMID DRUG COMPANY,
382 Pyramid Bldg., Marshall, Mich.

Kindly send me a Free sample of Pyramid Pile Treatment, in plain wrapper.

Name .....
Street .....
City..... State.....

TRAVELS 25 MILES FOR MORE TANLAC

Farmer Had Suffered 25 Years.

Finds Relief at Last With "Master Medicine."

Says It's Only Thing That Helped Him.

"For twenty-five years I have been looking for something to relieve my troubles, and I believe I have found it at last in Tanlac," said Richard Oldham, R. F. D. No. 1, Platte City, Mo., recently. Mr. Oldham, known familiarly to his friends as "Dick" Oldham, is a prosperous farmer who has lived in his community for 25 years and is highly respected by all who know him.

"Yes, sir, I have so much faith in Tanlac," continued Mr. Oldham, "that I have come all the way from Platte City, a distance of twenty-five miles to get me another bottle of this wonderful medicine. All these years I suffered terribly with indigestion in its worse form, and my stomach was in an awful condition. Just as soon as I would eat anything I would bloat up so with gas that I would have to let out my belt a few inches, and there was such a tightness in my chest that I could hardly get my breath. Why, at times even a drink of cold water would seem to set me on fire inside, and often I would turn so faint and weak that I could hardly do a thing. Sometimes my appetite would seem to be normal, then it would go back on me and I would go for two or three days without eating a thing. I just felt miserable all the time and although I tried everything I could hear of I would only get a little temporary relief.

"I have been reading quite a lot about Tanlac in the papers but couldn't make up my mind to try it till one day I saw a statement made by a man in Kansas City who I knew is absolutely reliable. I have taken only three bottles so far, but considering the nature of my trouble and the many years I have suffered the way I have improved is just simply wonderful. My appetite is just fine and I am not troubled now with indigestion like I was before, and I am getting better right along every day. The way it is with me if a medicine didn't help me I would say so; and if it did me good I think it is entitled to the credit, and that is why I say what I do about Tanlac."

Tanlac is sold in Los Angeles, Pasadena and San Diego by the Owl Drug Company, under the personal direction of a special Tanlac representative.—[Advertisement.]

LEMON JUICE WHITENS SKIN

Girls! Make beauty lotion at home for few cents

Squeeze the juice of two lemons into a bottle containing three ounces of Orchard White. Shake well and you have a quarter pint of the best bleaching and skin whitening lotion, and complexion beautifier, at very, very small cost.

Your grocer has the lemons and any drug store or toilet counter will supply three ounces of Orchard White for a few cents. Massage this sweetly fragrant lotion into the face, neck, arms and hands each day and see how tan, redness, sallowness, sunburn and windburn disappear, and how clear, soft and rosy-white the skin becomes. Yes! It is harmless.

The Easiest Way to End Dandruff

There is one sure way that never fails to remove dandruff completely and that is to dissolve it. This destroys it entirely. To do this, just get about four ounces of plain, ordinary liquid arvon, apply it at night when retiring; use enough to moisten the scalp and rub in gently with the finger tips.

By morning, most, if not all, of your dandruff will be gone, and three or four more applications will completely dissolve and entirely destroy every single sign and trace of it, no matter how much dandruff you may have.

You will find, too, that all itching and digging of the scalp will stop instantly, and your hair will be fluffy, lustrous, glossy, silky and soft and look and feel a hundred times better.

You can get liquid arvon at any drug store. It is inexpensive, and four ounces is all you will need. This simple remedy has never been known to fail.

...UTE SILENCE ...R ROOSEVELT.

...to Pause February 9, ...to His Memory.

...of Defense Asked to ...mpose Meetings.

...Gathering in Washing... ...Marshall.

...ERT P. ARMSTRONG.

...ington, Jan. 18.—In every ...town, village and city of ...United States at 2 o'clock Sunday ...February 9, fitting tribute ...paid to the life work and ...of Theodore Roosevelt.

...ation in character this con... ...memorial will carry with it ...minute an absolute silence ...stopping of all traffic. The ...direction of the Council of ...Defense, the Governors of ...and the entire citizenship ...country, without party ...or cleavage, will unite in ...tribute to the pre-eminent ...

...Council of National Defense ...the following telegram to ...here named and to many of ...communities as well:

...direction of the Secretary of ...Defense of the Council of ...Defense, I request all State, ...county and municipal ...boards of Defense, comprising the ...executive units of the council of de... ...nation, to do everything pos... ...to make successful the nation... ...memorial exercises to be ...held simultaneously on ...February 9, 1919, the date of the ...Roosevelt memorial service in Con...

...TO ARRANGE PLANS.

...is asked that you place your... ...in accord with the Governor ...of Ohio, who has already re... ...response to this end from ...executive committee of promi... ...citizens. Because of the pe... ...nonpartisan character of the ...council of defense system, it is ...hardly fitting that the foregoing ...request be taken.

...Following the Theodore Roose... ...is a matter that transcends ...political and personal prejudice. ...Especially for America and ...enough to justify even those ...who loved him in mourning his ...death with true courage he per... ...a major operation on the ...welfare of his country, at a ...time when public ethics had become ...debased and daring and unfailing ...is immeasurably increased the ...love of America abroad. Of no ...one can it be more truthfully ...said his heart was incarnated ...in them. Things all Americans ...have lived in his time should ...somehow in his debt and ...should set aside on the 9th day of ...February to honor his passing from ...the national stage. Please advise ...what steps you take.

..."GROSVENOR B. CLARKSON, ..."Director Council of National Defense."

MEMORIAL SESSION.

In Washington the joint session of Congress will be convened at 3 o'clock to pay tribute to Mr. Roosevelt's memory. The members of the Supreme Court, the President of the United States, the members of the Cabinet and all the members of the Diplomatic Corps have been invited. Joseph G. Cannon, veteran member of the House and Speaker of the House of Representatives during the administration of Col. Roosevelt, will preside.

Henry Cabot Lodge, senior Senator from Massachusetts, leader of the Republican party in the Senate and lifelong friend of the late President, will deliver the principal eulogy. Other tributes will also be spread on the rolls of Congress by distinguished public men and at the same moment the hundred million Americans will offer such a memorial as few men in all the world have had and certainly no American's memory will have been more honored or revered.

STATE ASKED TO SHARE.

[BY A. P. NIGHT WIRE.]

SAN FRANCISCO, Jan. 18.—The State Council of Defense today received a telegram from the National Council of Defense urging all State, county, community and municipal councils to do everything possible to make successful the nation-wide Roosevelt memorial exercises to be held simultaneously on February 9, the date selected for exercises in Congress.

The telegram is signed by Grosvenor B. Clarkson, director of the National Council of Defense.

PROFITS OF PACKERS TREBLED DURING WAR.

EXPERT ACCOUNTANT SWEARS FOOD BOARD REGULATIONS DID NOT BENEFIT PUBLIC.

[BY A. P. NIGHT WIRE.]

WASHINGTON, Jan. 17. — Food Administration regulations neither regulated profits of the meat packers nor benefited the public, Stuart Chase, an expert accountant employed by the Federal Trade Commission, told the Senate Agriculture Committee today, presenting figures to show that profits of the five big packing concerns had doubled and trebled during the war.

Mr. Chase, testifying at hearings on the Kendrick bill providing for government supervision of the meat industry, said no one knows accurately what the packers' earnings are because their methods of bookkeeping have the effect of covering up their profits. He declared, however, that examinations by the commission of the books of Armour & Co., Morris & Co., Swift & Co., Wilson & Co. and the Cudahy company showed their aggregate profits in 1912 were $18,715,000, and in 1917, $95,639,000.

Based on capital stock, Mr. Chase said, Morris & Co.'s profits in 1917 were 267.7 per cent. and Armour & Co.'s profits in 1916 were 114.2 per cent. Because of a later increase in capital stock the percentage for Armour & Co. dropped to 27.1 in 1917. Swift & Co.'s profits in 1917, on the same basis, were 63 per cent., while those of the Cudahy company in 1917 were 23.2 per cent., based on capital stock and surplus. Wilson & Co.'s earnings for 1917 were 29.6 per cent. on capital and surplus.

The witness said Thomas Wilson, president of Wilson & Co., receives an annual salary of $125,000, and Vice-President Valentine of Armour & Co., receives $50,000 salary annual with a bonus of $35,000. He said he thought Vice-President White receives the same amount, while President Morris of Morris & Co., is paid $50,000 salary with $25,000 additional for being president of the stock yards company.

Senator Norris of Nebraska sought to ascertain from Mr. Chase as to whether the packers' books showed any expenditures made for influencing legislation. The witness said he recalled seeing entries in Armour & Co.'s books showing payment of legal fees to attorneys, principally in State capitals, for services in introducing bills and watching legislatures. He said he did not believe the whole amount would exceed $50,000.

The hearings will be resumed tomorrow with Francis J. Heney again on the stand.

DENIES YANKEES TOOK SIDES IN LUXEMBURG.

[BY ATLANTIC CABLE AND A. P.]

PARIS, Friday, Jan. 17.—General headquarters of the American Expeditionary Forces officially denies the story printed in some American newspapers that the American army on its entry into Luxemburg suppressed a movement directed against the existing government.

When the troops entered Luxemburg, Gen. Pershing issued a proclamation setting forth the reasons for the occupation and assuring the inhabitants that the American army would not interfere in the internal affairs of Luxemburg.

The entire spirit of the proclamation, it is declared, has been carried out by the army during its stay on the soil of the grand duchy.

BOLSHEVIKI ASK PEACE PARLEYS

Proposals for Negotiations with Entente are Made.

Reds Demand Amnesty for Crimes and to Keep Loot.

Distress at Moscow Increased by Rigor of Winter.

[BY ATLANTIC CABLE AND A. P.]

LONDON, Jan. 18.—Foreign Minister Litvinoff of the Russian Bolshevik government has made several proposals on behalf of the soviet regime, through the medium of a friendly emissary, for the opening of peace negotiations with the Entente, according to the Evening Standard today. None of these propositions has been substantial enough to receive serious consideration either in Paris or London.

The main contentions of the Bolsheviki are that their regime be maintained intact, with amnesty for all crimes committed in their name, and that their confiscation of property and money be recognized as lawfully-enacted measures.

NAME NEW GOVERNOR.

[BY ATLANTIC CABLE AND A. P.]

ARCHANGEL, Jan. 17.—Lieut.-Gen. Eugene Karlovitch Miller today was appointed Governor-General of the Region of the North and ex-officio commander-in-chief of Northern Russian troops. The active troop commander will be Gen. Hazushevsky.

These and other changes in the government here were made in connection with the departure next week to Paris of Nicholas Tschaikowsky, provisional President of North Russia.

N. B. Luboff will be president of the ministry, with the portfolios of agriculture and public instructions. Gen. Miller will supervise foreign affairs. As a compromise between the conservative and Socialist groups, M. Ignatieff, who leans to the Socialists, has been appointed Minister of the Interior.

President Tschaikowsky delayed his departure for Paris to await the arrival of Gen. Miller.

TOKIO, Jan. 17.—Viscount Uchida, Foreign Minister, last night dined with party leaders of the lower house for the purpose of anticipating interpellations in the Diet. The Foreign Minister showed no desire to reveal completely details of plans concerning the Siberian railways, pending a decision as to their practical operation, but assured the gathering that a complete understanding had been reached with the United States regarding Japan's proximity, and as to relations with Siberia, towards which Japan stood in the same position as the United States toward Mexico.

Since Alexander Kerensky's tenure of office as Russian Premier the relations of the Americans toward the Siberian railways have been of the closest, Viscount Uchida said. The complete organization and the supplies of the United States had been most advantageous to the Allies. The Chinese Eastern Railway rights will be returned to Russia, the Minister declared, but will be exercised under an Allied committee, on which American and Japanese representation will be the largest.

The radical question, not affecting Japan alone, must be referred to the Peace Conference, he concluded.

Press comments on Viscount Uchida's address to the party leaders were favorable.

HEARING IN VENTURA SCHOOL CASE ENDED.

SUPERINTENDENT ASKS LAW TO STOP CRITICISM OF STATE INSTITUTIONS.

[EXCLUSIVE DISPATCH.]

VENTURA, Jan. 18.—After two days' hearing in this city, the taking of testimony in the case of the administration of the California School for Girls here was completed, and tonight the members of the State Board of Charities and Corrections who heard the case went to San Francisco. A verdict is not anticipated for at least ten days, according to information given out by the members of the board previous to their departure.

The first witness today was Dr. Grace Fernal. She emphasized the fact that in the testimony in Los Angeles she did not mention the name of any girl. Mrs. Weymann, superintendent of the school, continued her testimony from yesterday of charges made against the school. She said that these were from discharged employees of the institution in most cases. Mrs. Weymann insisted that these witnesses had an animus against the school and were willing to testify because they were disgruntled. She presented affidavits without names, showing that some of the matrons who had left had not been loyal to the policy of the school. She had read into the record letters showing that many cases which came to the school should really have been hospital cases.

She admitted that water was used in certain hysterical cases and in times of riotous behaviour, but declared that no water treatment has been given since 1917.

Mrs. Weymann then presented to the board a remarkable letter which, if the recommendations in it were carried out, would forbid all criticism of the school here through the press without much preliminary red tape. Her communication reads:

"There have been charges preferred against the California School for Girls, a State institution. These charges were made by a group of people who are apparently neither familiar with the problem of delinquent girls or the conduct of said institution.

"The State of California, through legislation, has established certain boards who are authorized and empowered to investigate the conduct of all State departments and institutions. Serious injury results from publicity given to unofficial judgment passed on institutions such as the California School for Girls. In consideration of these facts, I hereby earnestly request and urge your board to immediately prepare and present to the Legislature of California, now in session at Sacramento, a bill providing for the prosecution of any person or persons who may attack a State department or institution without first appealing to and permitting the boards appointed by the Governor of the State, having constituted authority in such matters, to first investigate and report.

"Very respectfully yours,

[Signed]

"MRS. C. M. WEYMANN,
"Superintendent California School for Girls."

NEWS CORRESPONDENTS REPLY TO PROPOSALS.

AMERICAN PRESS REPRESENTATIVES ACCEPT WITH RESERVATION OFFERS.

[BY ATLANTIC CABLE AND A. P.]

PARIS, Jan. 18.—The first formal session of the Peace Conference was opened free to the press of all nations. How many of the succeeding sessions will, by decision of the conference, be held in camera has not been indicated, but the American newspaper men, and probably also the British and Italian, are preparing to reopen the question of publicity if they should decide that the flow of news is impeded by rules of secrecy.

In a formal communication to the conference the Americans assumed that the rule forbidding the delegates to discuss the doings of the conference with the correspondents would not be enforced. While no announcement on this subject has been made, it is learned on the authority of delegates that the rule does still obtain.

What action the correspondents will take will probably be developed next week, when the exact character will be determined.

Following is the text of the communication sent by the American newspaper men to the supreme council:

"The American press delegation acknowledges the reply of the Peace Conference to the resolutions addressed to them. The delegation notes that the decision 'that representatives of the press shall be admitted to the meetings of the full conference' is an acceptance of the principle of direct press representation for which the press of America, Great Britain and Italy and smaller nations have contended.

"The value of this principle, however, turns on the extent and frequency of its limitations in practice. The Peace Conference announces its intention to limit it to the extent that on necessary occasions the deliberations of the conference may be held in camera.

"Without assent on our part to this limitation, we trust that if ever it is applied, the public will be advised through the press at the outset of each session in camera of the subject to be discussed and the name of the delegate or delegation making the motion to go in camera and at the close of the session the conclusions of agreement reached.

"In view of the fact we have not been advised to the contrary, we assume that any rule designed to prohibit communication between individual delegates and the press on the subjects of the conference has now been abrogated and that the press is to have access to the verbatim records of proceedings.

"We call the attention of the Peace Conference to our request for not fewer than five direct press representatives at each session of the conference and we submit that because of the manner in which the several press associations serve the newspapers of America and because of the attendance upon the conference of numerous individual press representatives the American newspapers cannot carry on their business of informing their vast public with fewer than five representatives."

NOT WIND, BUT BOYS.

Four Arrested for Tearing Up Nursery of Japanese.

M. Nakahara, who has a nursery at No. 3828 South Park avenue, thought a typhoon had struck his establishment when he arrived to open shop yesterday morning. Canvas sun screens were torn down, hot bed frames were torn up, choice flowers and potted plants and young trees lay uprooted and devastated.

He called the police and Gilbert Harper, 11 years old, of No. 414 East Thirty-eighth street; William Kramer, 8 years old, of No. 424 East Thirty-eighth street; Robert Dickinson, 6 years old, of No. 476 East Thirty-seventh street, and Francis Featheroff, 10 years old, of No. 408 East Thirty-eighth street, were arrested and taken to the Police Juvenile Bureau charged with committing the mischief.

PURCHASE OF LEAGUE INFLUENCE IS DENIED.

[BY A. P. NIGHT WIRE.]

WASHINGTON, Jan. 18. — A statement by Representative Harrison of Mississippi that munitions makers contributed large sums to the National Security League, drew from Charles D. Orth, chairman of the league's Congressional committee, testifying today before a special House committee, a vigorous denial that the league was influenced in its political activities.

Consul Dies at Guadalajara.

[BY A. P. DAY WIRE.]

WASHINGTON, Jan. 18.—John R. Silliman, United States Consul at Guadalajara, who figured prominently as a representative of the American government during the Huerta regime in Mexico, died at Guadalajara yesterday at noon.

PROFITABLE home farms. Van Nuys.

...illions Use ...It For Colds

"Pape's Cold Compound" relieves cold or grippe misery in a few hours—Really wonderful!

Don't stand up!

Don't sneeze and snuffle! A dose of "Pape's Cold Compound" taken every two hours until three doses are taken will end grippe misery and break up any cold either in the head, body or limbs.

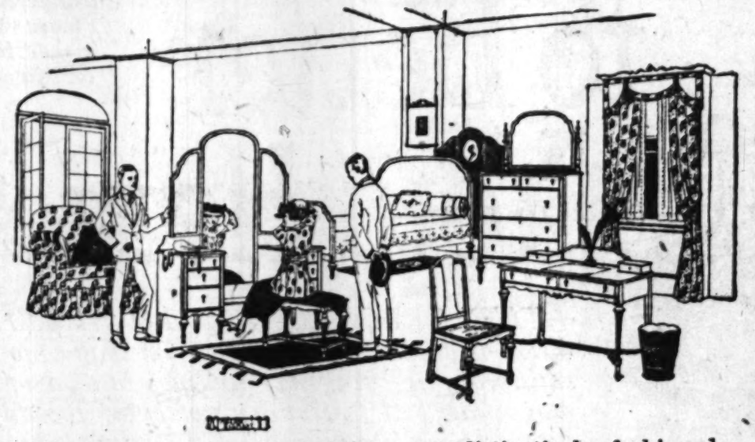
It opens clogged-up nostrils and ventilates; stops nasty discharges; relieves sick headache, dullness, feverishness, sore throat, sneezing, soreness and stiffness.

"Pape's Cold Compound," is the quickest, surest relief known and costs only a few cents at drug stores. It acts without assistance, tastes nice, and causes no inconvenience. Don't accept a substitute. Insist on "Pape's"—nothing else.

"48 Years of Integrity" — LOS ANGELES FURNITURE — 420-422-424 S. SPRING ST. — "Shop on Spring Street and SAVE"

Bigger Values Than Ever Before---
Los Angeles Furniture Co's.

Annual January Clearance Sale



1/5, 1/4, 1/3 and in Many Instances as Much as ONE HALF OFF From Regular Markings

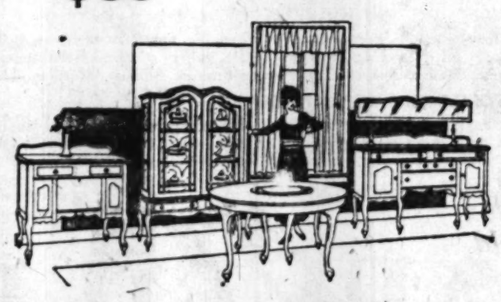


We call your especial attention to our large showing of furniture of the better sort—embraced in this annual low price event. You will be surprised to find what exceptional values are now obtainable in the handsome mahogany-cane-velour combinations. Prices are lower than you would expect.

We are offering you some of the most distinctively fashioned furniture pieces and sets for the bedroom, living-room and dining-room—the rich new Period conceptions—at prices no higher than you would have to pay for "ordinary" furniture. We have Period bedroom suites of especially attractive design, regular $110 values for $85. This is a fair indication of the scores of other remarkable values now available to you at low clearance sale prices. There are woods and finishes to suit every taste.

$110 Period Bedroom Suites Clearance Special

$85



Handsome dining-room sets in the Queen Anne, Charles II and William and Mary Periods, now offered at prices no higher than you would pay for furniture of plain common design. Visit this department at your earliest convenience before the best values are "gobbled up."



Many Overstuffed Pieces Reduced as Much as 1/3

You will find nothing more comfortable or of richer appearance than a tapestry overstuffed rocker. Here are some very special values at prices easily within your reach. Heavy reduction on overstuffed davenports.

RUGS At Material Reductions

Discontinued patterns, Floor Samples and Broken Lines. Genuine Bargains in Bath Rugs.



You cannot afford to overlook the bargains we are offering in Brown Fiber and Tapestry furniture. We have Brown Fiber bedroom Rockers (without tapestry) for as little as $5.65.

"48 Years of Integrity" — *Liberal Weekly or Monthly Terms to Suit You* — "Shop on Spring Street and SAVE"

FURNITURE CARPETS DRAPERIES STOVES — **LOS ANGELES FURNITURE CO.** — THE OLDEST HOME FURNISHING HOUSE IN LOS ANGELES

420-422-424 S. SPRING ST.

On Spring Street--Between 4th and 5th--On Spring Street

After Influenza-What Then?



OH, MY BACK!

After this Spanish influenza has swept the country almost like the "black death" did in Europe in the Fourteenth Century, after the storm has passed, we are confronted by the wrecks of men and women who have been left in a weakened condition, with pale faces and feelings of general lassitude and weakness. It is a fact to be borne in mind that the effort on the part of nature to throw off the poisons during the attack of Spanish influenza results sometimes in nephritis, or inflammation of the kidneys.

In view of the seriousness of this disease as a result of toxemia, it is most essential that treatment be directed towards prompt elimination of the toxins (poisons) from the body. This means that the excretory organs—the bowels, skin and kidneys—should be excited to their best efforts to throw off the poisons. Send to the drug store and get castor oil, or a pleasant laxative such as Dr. Pierce's Pleasant Purgative Pellets, which are made of May-apple, aloes and jalap, and take these every other day. This will excite efficient bowel action. At the same time, if you suffer from backache, irritation of the bladder and the kidneys, shown by the frequent calls to get out of bed at night, considerable sediment in the water, brick-dust deposit, perhaps headache in the morning, you should obtain at the drug store a simple tablet which expels the uric acid and the toxic poisons from the system. This is called "Anurie" (anti-urie), and was first put up by Dr. Pierce. By its action on the bladder and kidneys, it expels these toxic poisons.

To build up the strength and improve the blood—because after the influenza there are fewer of the white blood corpuscles and too few red blood corpuscles—take an iron tonic such as "Irontic" (to be had in tablets at drug stores), or some good herbal tonic such as one that has served the greatest usefulness for the past fifty years, namely, Dr. Pierce's Golden Medical Discovery, made from wild barks and roots, without alcohol, and sold in tablet or liquid form.

BIG fruit industry. Van Nuys.

BARKER BROS. | Open 9:00 a.m. to 5:30 p.m. | BARKER BROS. | Open 9:00 a.m. to 5:30 p.m. | BARKER BROS.



The Opportunity to Better Your Home

BARKER BROS.' THIRTY-NINTH GREAT ANNUAL CLEARANCE will present to you, all its highways and byways as you roam them up and down tomorrow, a scene fascinating fresh and radiant—a "landscape" not only lavish with beautiful Home-Furnishing displays completely dominated by compelling bargains.

An eastern lady visiting our famous Third Floor one day last week told us that she had but recently arrived in this city, after a trip across the continent, that she had stopped in seven metropolitan cities en route and had gone through all the leading furniture stores in each of the seven, looking for new things.

"And I have found more to interest and inspire me upon this one floor of your wonderful store than in all the other shops I visited!" she earnestly assured us. Please remember, this entire collection of furniture so highly praised, is included in the Clearance, and not the furniture upon this one floor alone, but ALL the furniture in our entire establishment.

Fifteen thousand different designs, in mahogany, oak, walnut, enameled, decorated wicker, overstuffed and every other style of furniture for the living room, the library, the drawing room, the dining room, the bedoom and boudoir and dressing room, the breakfast room, the hall, the sun parlor, the nursery, the sleeping porch and the veranda—at savings of 10, 25, 33⅓ and even 50 per cent.!

—THE OPPORTUNITY TO BETTER YOUR HOME—How much these six words mean! A vision of dreams transformed from shadow to substance. A promise of families growing up in congenial, satisfying, uplifting surroundings instead of up in ths grim, unpleasing homes that house them now. A magnitude and fascination worthy of the days in which we're living characterize this Annual Clearance now entering upon its third great week at Barker Bros.', and make it the pre-eminent opportunity of everyone's money-saving and immediate home-betterment.

Not Only Furniture But Half a Million Dollars' Worth of Other Home-Furnishings

are embraced in this Clearance. Indeed, there are but one or two of all the dozens of departments in the store that are not contributing generously to the allurements of this event. For instance—

THE ART AND GIFT SECTION
on the mezzanine floor announces a sweeping, unrestricted discount of one-tenth to one-third on **everything** in its well-filled gallery of home-beautifying objects—Lamps and Shades, Pictures and Picture Frames, Mirrors, Marbles, Bronzes, etc.

AND THE CHILDREN'S DEPARTMENT
reminds its friends that the nursery and playroom and kiddie bedrooms may be outfitted with great economy now. Even with Christmas gone, our Toys are drawing many every day, and reductions cover them, too.

Necessary Household Appointments, Conveniences and Invaluable Work-Saving Equipments

are proving magnetic Clearance features in a number of our livest and most depended-upon departments. There's—

THE MATTRESS AND SPRINGS DEPARTMENT
with several thousand dollars' worth of enticements.

AND THE HOUSEHOLD EFFICIENCY SECTION
where Leonard Refrigerators, superior Kitchen Cabinets, Electric Sewing Machines and Electric Washing Machines are shown at sizable reductions,

AS WELL AS THE STOVE DEPARTMENT
featuring Ranges, Heaters and Fireplace Fixtures in the Clearance,

"THE HOME OF DINNERWARE"
and of Kitchen Utensils, with a good range of specials,

AND "VACUUM CLEANER HEADQUARTERS," too, where you'll find a famous make of Cleaner the piece de resistance at its special Clearance

(Any merchandise upon which the manufacturers require an established price to be maintained is, of course, excepted from this Clearance.)

BETTER CONDITIONS BETTER HOMES

Last week we quoted President Wilson's wonderful idea of "Good Will the Fundation of Business."

This week, we emphasize the broad vision expressed in a recently-published interview with Samuel Gompers, in which he said:

"The wage-earners of modern times have a larger and broader vision of individual responsibilities and of civic duties than their fathers had.
"Their children now go to school until they are at least fourteen years old.
"To a greater extent than ever before, wage-earners are giving their children the benefits of higher education.
"—making them accomplished in music, art and literature.
"—having them trained for professional careers.
"—dressing them better.
"—housing them better.

"Working men are entitled to something more than a bare living for themselves and their dependents.

"They are entitled to the comforts and refinements of life.

"—to be presentably dressed.
"—to go to concerts and lectures.
"—to have a home library stocked with good books.
"—to have a piano in the house.
"—to have a daintily furnished parlor for their daughters to entertain company in.
"Such things are NECESSARIES of life."

(Signed) W. A. Barker. (Signed) Chas. H. Barker

BARKER BROS' Thirty-ninth Great Annual CLEARANCE

IT CANNOT be that the MODEL BETTER HOME upon our second floor is inspiring repeated regular visits from so many home-makers simply because it is filled with beautiful things. It is partly the loving discernment and sympathetic skill with which each room's furnishings have been chosen, assembled and harmonized that give this 14-room suite its charm and lure.

Noonday Matinees Free for Your Entertainment Wednesday and Saturday

—this week, as usual. Two appealing programs have been arranged and will be announced in the daily papers later. This word is just to remind you to save the noon-hour on Wednesday and on Saturday, January 22 and January 25—12:15 to 1:30 p.m. each day.



In the RUG CLEARANCE Are Still Plenty of Princely Wiltons at $67.50, $77.50, $87.50, $92.50 and $97.50

(Highest Quality Wilton Weavery in 9x12-ft. room-size patterns)

These are rugs of conspicuous artistic merit and well-known superior wearing qualities.

The aggregation of designs at the five very special prices set forth above embrace a goodly number of distinctive patterns and a satisfying variety of correct colorings.

The regular price of each of these Wilton Rugs is $127.50—thirty dollars higher than our highest clearance figure and sixty dollars higher than the lowest.

The saving is so important—the substantial merit of the offering so obvious—that many will surely be interested and it will be wise for you to schedule your visit for early Monday!

Emphatic Reductions Still Prevail on All Our Carpets and Many Popular Linoleums

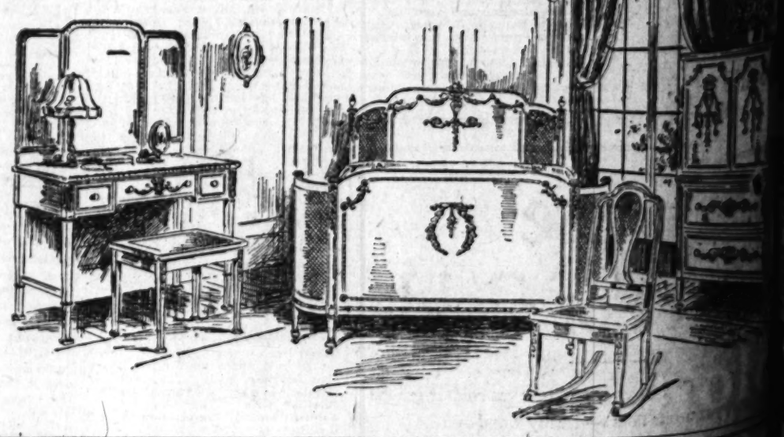
(Floor Coverings—Second Floor)

People with Used Furniture to Exchange Are Eager to Do It During this Clearance

and our Exchange and Bargain Basement is so splendidly busy every minute of every day that we know its service must be helping families as they like to be helped, economically and practicably, to have homes furnished always in keeping with their advancing tastes and ambitions.

You'll get credit representing the full value of the "outgrown" furniture we accept from you during this clearance, just as usual. But the price of the new and better piece you select to replace it will be, in most cases, so much less than usual that you'll profit substantially by making your exchanges NOW.

A phone call to our "Basement Manager" will bring a courteous representative to your home.



OUT-OF-TOWN CUSTOMERS DEPENDABLY SERVED BY OUR MAIL ORDER DEPARTMENT.

TELEPHONE CALLS—PICO 1840, 10423.

Complete and Helpful Furnishers of Comfortable, Beautiful BETTER HOMES

Los Angeles Home of Berkey & Gay Furniture, Simmons' Famous Beds and other Dependable Lines.

Pianos, Phonographs and Records—Office Furniture, Filing Systems, Typewriters, Stationery.

Barker Bros ESTABLISHED-1880
The Store of SMILING SERVICE and CORDIAL CREDIT

724-738 South Broadway, Between Seventh and Eighth Streets—Los Angeles

BARKER BROS.

E will present to you, i
ow, a scene fascinatin
-Furnishing displays bu

e day last week told us that a
ross the continent, that she ha
ad gone through all the leadi
ew things.

me upon this one floor of yo
d!" she earnestly assured us.
e so highly praised, is include
floor alone, but ALL the furn

mahogany, oak, walnut, ena
every other style of furniture
ing room, the dining room, t
the breakfast room, the ha
porch and the veranda—at a
t.!

hese six words mean!
growing up in congenia
that house them now.
e this Annual Cleara
e-eminent opportunity f

Appointments, Conve
Work-Saving Equipme
in a number of our livest and most depe
ARTMENT
of enticements.
SECTION
itchen Cabinets, Electric Sewing Machi
wn at sizable reductions,
ENT
Fixtures in the Clearance,
range of specials,
ARTERS," too, where you'll find a cor
sistance at its special Clearance mark

ay Matinees Free
ur Entertainment
esday and Saturday
s usual. Two appealing programs have
d and will be announced in the daily
This word is just to remind you to
-hour on Wednesday and on Saturday,
d January 25—12:15 to 1:30 p.m. each

FOR MANY
VALUES IN C
TAINS AND DRAP
IES, WALL PAPE
LINENS AND
DING, PLEASE LO
IN OUR SPECIAL
VERTISEMENT EL
WHERE IN THIS P
PER TODAY.



If your Child is Cross, Feverish and Sick.

Look, Mother! If Little Tongue is Coated, Cleanse the Inactive Bowels with "California Syrup of Figs."

[illegible] this "fruit laxative," [illegible] cleanses the tender liver and bowels so nicely. [illegible] will not stop playing, the bowels, and the re- [illegible] becomes clogged with [illegible] becomes sluggish, [illegible] constipated, and then [illegible] becomes cross, feverish, [illegible] eat, sleep or behave [illegible] the breath is bad, [illegible] with a cold; the [illegible] tongue is coated, or [illegible] throat, stomach-ache [illegible]. Mother! See [illegible] and undigested food pass out of the system, and you have a healthy, playful child again.

Millions of mothers give "California Syrup of Figs" because it is perfectly harmless; children love it, and it never fails to act on the stomach, liver and bowels.

Ask your druggist for a bottle of "California Syrup of Figs and Elixir of Senna," made by the California Fig Syrup Co., which has full directions for babies, children of all ages and for grown-ups plainly printed on the bottle. Beware of counterfeits sold here. Look for name "California." Accept no Fig Syrup but "California."

Kidney Users! Listen To Me!
I Guarantee Dodson's Liver Tone

Your druggist gives back your money if it doesn't [illegible] your liver and bowels and straighten you up without making you sick.

[illegible] makes you sick! [illegible] Take a dose of the [illegible] tonight and tomorrow [illegible] a day's work. [illegible] a mercury or quicksilver, [illegible] calomel of the bones. [illegible] it comes into contact [illegible], crashes into it, breaks [illegible] This is when you feel that [illegible] and cramping. If you [illegible] and "all knocked out," [illegible] is torpid and bowels [illegible] or you have headache, [illegible] coated tongue, if breath is [illegible] sour, just try a [illegible] Dodson's Liver [illegible]

[illegible] guarantee—Go to any [illegible] get a bottle of Dod- [illegible] Tone for a few cents. Take a spoonful and if it doesn't straighten you right up and make you feel fine and vigorous I want you to go back to the store and get your money. Dodson's Liver Tone is destroying the sale of calomel because it is real liver medicine; entirely vegetable, therefore, it cannot salivate or make you sick.

I guarantee that one spoonful of Dodson's Liver Tone will put your sluggish liver to work and clean your bowels of that sour bile and constipated waste, which is clogging your system and making you feel miserable. I guarantee that a bottle of Dodson's Liver Tone will keep your entire family feeling fine for months. Give it to your children. It is harmless, doesn't gripe and they like its pleasant taste.

Afraid To Tell Mother!

The child won't play or smile. He is real sick. His tongue is white, breath feverish, stomach sour. He fears he is in for a dose of awful castor oil, calomel or pills. How he hates them. He would rather remain sick.

If his mother would only learn the value of candy "Cascarets." How children love this candy cathartic—how surely it acts on liver and bowels.

REMEMBER! Each 10 cent box of Cascarets contains full direction for children aged one year old and upwards. Nothing else like it. No nasty bile, sour fermentations and constipation poison [illegible] little bowels so gently, yet so thoroughly. Even cross, [illegible] children gladly take Cascarets without being coaxed. They just like candy. Cascarets never gripe, never sicken, but above all, they never disappoint the worried mother.

HEADACHES AND ACHES YIELD QUICKLY TO SLOAN'S LINIMENT

[illegible] caused by Neuralgia, [illegible] or any of those [illegible] a counter-irritant? [illegible] warming application, Sloan's Liniment stops [illegible] the blood away [illegible] part. [illegible] on the nerves [illegible] to the inflamed [illegible] makes you ache. [illegible] Liniment relieves [illegible] wounds by setting [illegible] on the surface, the circulation is equalized, sympathetic nerves all soothed, and soreness or lameness disappears.

Sloan's Liniment is probably the counter-irritant most widely used to overcome painful inflammation in cases of neuralgia, sore muscles, wrenched joints, strains, bruises, gout. Rubbing is not required. This clear, clean liquid is easily applied as it does not stain the skin.

Generous size bottles at your druggists, 30c, 60c, $1.20.

Sloan's KILLS PAIN
The World's Liniment

Circulation of the Times is Growing Faster Than Ever.

SOUTH WILL GET MORE SENATORS

Los Angeles to Benefit from New Apportionment.

Increase Expected in Number of Assemblymen.

Northern California's Majority to be Reduced.

BY HORACE W. KARR.

[EXCLUSIVE DISPATCH.]

SACRAMENTO, Jan. 18.—When the new apportionment of Senators and Assemblymen is made at the forty-fourth session of the Legislature, Southern California will benefit more than any other section of the State, according to estimates made today by Secretary of State Jordan. Instead of only twenty-three Assemblymen, the seven southern counties will have thirty-two, and the number of Senators will be increased from eleven to fifteen, or possibly sixteen. The apportionment will be based upon the census for 1920, which it is estimated will show a total population in California of 3,500,000 and in the seven southern counties of 1,250,000. Of course, the biggest increase in the south will be in Los Angeles county, which ten years ago had a population of 504,131. Next year the population in Los Angeles county will be nearer 800,000.

There are eighty Assemblymen and forty Senators, and upon a basis of a total population of 3,500,000, the new apportionment for Assemblymen will be one for each 40,000 population and for Senators one for each 80,000 population.

LOS ANGELES BENEFITS.

There are now fifteen Assemblymen in Los Angeles county and the new apportionment should give us about twenty Assemblymen. There are now seven Senators in the county, and in the event the population jumps to 800,000 there will be ten Senators.

It will be hard for the northern counties, who have had an overwhelming majority in both houses, to give the south the added strength which the new apportionment assures. That an attempt will be made to hold off the apportionment as long as possible is more than probable. The law says that the apportionment must be based upon the Federal census, which is taken every ten years. It does not make it mandatory, however, that the apportionment be made every ten years. If it is not, however, the Constitution provides that the old apportionment shall stand.

Co-incident with the probable legislative action in 1921, Congress will reapportion the United States and this should give Los Angeles county three, instead of two, Congressmen. Congressmen are chosen upon a basis of 231,000 population. If the prognosticators are correct the county will get four Congressmen.

RANDALL AFFECTED.

This will be of considerable interest to the people of the present Ninth District, who feel they are misrepresented by Charles H. Randall. By the new apportionment his district, which has grown more than the Tenth in the past ten years, must be cut up and there will be a chance of fixing the lines so as to reduce Randall's strength to a minimum.

While the population of the seven southern counties has increased more rapidly than it has in the north and notwithstanding that at least one-third of the population is south of Ventura, our end of the State has been receiving less than 10 per cent. of the State patronage. It is estimated that about 90 per cent. of the State jobs are held by men living north of the Tehachepi. Of course, the Governor can change this unfair condition to some extent, but if he is backed by a larger representation in the Legislature the task will be made that much easier.

TO RELIEVE UNEMPLOYMENT.

[BY A. P. NIGHT WIRE.]

SACRAMENTO, Jan. 18.—A proposal to seek a solution to the winter unemployment problem in California will be introduced next week by Senator Benson in the form of a resolution recommending the creation of a legislative committee to investigate the advisability of the State operating cement mills, rock quarries and similar plants where unskilled labor, usually active during the summer and fall on farms and in orchards of the State, could be provided with work in the winter months. Benson said he regarded the unemployment problem in California to be largely the outgrowth of seasonal conditions. "There are times in the planting and harvesting seasons when it is almost impossible for the growers to obtain sufficient labor, while in the winter there is no demand for these workers," Benson said.

Gov. Stephens's recommendation for action looking toward a revision of the State constitution was carried into effect by the Legislature this week with the adoption by both houses of a resolution submitting a proposal for a constitutional convention to a vote of the people at the next general election in November, 1920.

The Sutter by-pass controversy of other sessions may reappear, it was said by Legislators today. The Assembly drainage, swamp and overflowed land committee today approved a bill, providing that the State shall buy warrants of the Sacramento and San Joaquin reclamation district aggregating $300,000 to assure continuation of construction work on the east levee of the by-pass, and suggested the measure be rereferred to the Ways and Means Committee. The State reclamation board's levy of $10,500,000 for the work was opposed by residents of the district extending northeast from the by-pass to Yuba City who contended the building of the canal, designed to carry off flood waters of the Sacramento River and to reclaim large tracts southwest of the by-pass, brought a flood menace to their property.

SEA STORMS HOLD UP LINER WITH TROOPS.

ROCHAMBEAU REPORTED HEADED FOR HALIFAX; FOUR ARRIVE.

[BY A. P. NIGHT WIRE.]

HALIFAX (N. S.) Jan. 18.—The French liner Rochambeau, which left Bordeaux, January 8, with 883 American soldiers on board and which was reported at Hoboken today to have put in to Halifax on account of bad weather and poor fuel, had not arrived here up to 6 o'clock tonight. No word had been received here from the steamer.

NEW YORK, Jan. 18.—Coast artillerymen from Connecticut and scattered States and aero construction troops from Pennsylvania, Iowa and Oklahoma who reached port today on the armored cruiser South Dakota went through a storm two days out from Brest described by naval officers on the warship as one of the most tempestuous they had ever experienced.

Mountainous waves buffeted the vessel and one demolished the pilot house, injuring Capt. Luby, Commander Caldwell and a number of officers and sailors on duty. Commander Caldwell was disabled for a week and his companions were badly cut and bruised.

In the midst of the storm, with waves at times running forty feet high, two army surgeons performed an operation for appendicitis upon a soldier aboard the South Dakota.

When the condition of Corp. E. O. Williams of the Fifty-sixth Coast Artillery was pronounced dangerous the war vessel lay to in order to facilitate the operation. Lashed to the table, the surgeons accomplished their delicate task between lurches of the ship, and today the artilleryman was removed to a hospital on the way to recovery.

Troops aboard the President Grant, which also arrived today, included the headquarters company of the Eighth Field Artillery Brigade, two officers and forty-one men and the following field artillery regiments: Second, thirty-two officers, 1434 men; Eighty-first completed; Eighty-third, twenty-three officers, 1371 men; Co. H, Three Hundred and Forty-seventh Infantry, four officers and 207 men, also was aboard. All these troops are regulars.

Aboard the President Grant also was the One Hundred and Thirteenth Trench Mortar Battery consisting of nine officers and 121 men.

The United States cruiser Montana arrived today from Brest, carrying 71 officers and 1294 men. These troops comprise the Third Trench Mortar Battalion, 25 officers and 662 enlisted men; the Fourth Trench Mortar Battalion, 29 officers and 632 enlisted men, and 17 officers from the Fifty-sixth Regiment of Coast Artillery.

NEWPORT NEWS (Va.) Jan. 18.—The transport Hudson, bringing 2490 soldiers, arrived here today. Aboard her were Companies I, F and K and a medical detachment of the Fifty-sixth Engineers; casual companies composed mainly of southern troops. The Three Hundred and Fourth Field Hospital Company of the Thirty-first Sanitary Train; the Second Heavy Mobile Ordnance repair shop, and nineteen casual officers and 420 sick and wounded.

Departure from French ports of the battleships New Jersey and Nebraska and the transports Haverford, Maui and Zealandia, with returning troops, was also announced. The battleships with the Zealandia are scheduled to arrive at Newport News; the Haverford at Philadelphia, and the Maui at New York. The vessels are scheduled to arrive on and between January 25 (Maui) and January 30 (Haverford.)

WASHINGTON, Jan. 18.—Assignment to early convoy home from France of units comprising 250 officers and 6500 men was announced today by the War Department. The units include the Eleventh Engineers, complete; Three Hundred and Seventy-second Infantry, Medical Detachment and Second Battalion; Three Hundred and Seventy-first Infantry; Fifteenth and Sixteenth Engineers, and Third Evacuation Ambulance Company.

MENTIONING WHIPPLE AS ATTORNEY-GENERAL

[EXCLUSIVE DISPATCH.]

WASHINGTON, Jan. 18.—Sherman Whipple of Boston, a lawyer of national reputation, is being mentioned here in administration quarters as likely choice for Attorney-General to succeed Thomas W. Gregory, whose resignation from the Cabinet becomes effective March 4.

Some of the friends of Senator Lewis of Illinois, who retires from the Senate, still insist that he has a chance for the Attorney-Generalship and that he will be named if it is decided to award the appointment to the Middle West. Senator Lewis does not talk about the matter.

ELECT BANK DIRECTORS.

[LOCAL CORRESPONDENCE.]

CALIPATRIA, Jan. 18.—The stockholders of the two banks here this week elected their boards of directors for the coming year, as follows: The Farmers' and Merchants' National re-elected the members of the old board. They are Fred B. Mills, W. A. Kennedy, D. D. Brownell, A. T. Moore, A. J. Erichsen, C. E. Guest and O. E. Thomas. The First National Bank elected W. B. Coberly, Ira Aten, J. A. Godwin, W. E. Young, V. R. Sterling, W. T. Dunn and H. H. Foulton. The three last named were re-elected.

CABLE CENSORSHIP LIFTED.

[BY A. P. DAY WIRE.]

NEW YORK, Jan. 18.—The Commercial Cable Company announced today that censorship had been lifted from social and personal messages on the Commercial Pacific system.

U. P. WHITNETT, Van Nuys.

POSLAM BRINGS QUICK COMFORT TO ANGRY SKIN

When angry, itching skin cries through every nerve of your body for relief, turn to Poslam and let it soothe and allay all inflammation. Learn how efficient Poslam is, what splendid help it can render in healing eczema, disposing of rashes, pimples, acne, scalp-scale and like disorders. The test is to apply Poslam at night to a small affected surface and in the morning to look for improvement. The effect of its concentrated healing energy shows agreeably soon.

Sold everywhere. For free sample write to Emergency Laboratories, 242 West Forty-seventh street, New York City.

Urge your skin to become clearer, fresher, better by the daily use of Poslam Soap, medicated with Poslam.

PACKERS PLANNED TO CARD INDEX CONGRESS.

HENEY TELLS OF SCHEME TO KEEP TAB ON EACH MEMBER'S ATTITUDE.

[BY A. P. NIGHT WIRE.]

WASHINGTON, Jan. 18.—Francis J. Heney, counsel for the Federal Trade Commission in its meat-packing inquiry, told the Senate Agriculture Committee today of plans which he said the packers had discussed for a joint office in Washington, with a card index on the attitude of Congressmen toward legislation. He said the scheme was outlined by John Eversman, former secretary of the National Republican Congressional Committee, and included arrangements for contributions by the packers for Congressional campaigns.

Letterheads of the Republican committee, Heney said, were used by Eversman in correspondence in behalf of the packers. Senator Gronna of North Dakota stated he understood Mr. Eversman had not been in the employ of the committee for two years.

Senator France of Maryland inquired about relations between the packers and the Food Administration, declaring it improper for Food Administrator Hoover to "arrange meat prices behind closed doors" with the packers.

"Do you think it was proper for Mr. Hoover to retain in his office men on the pay rolls of the packers?" Senator Gore of Oklahoma asked.

"It was absolutely improper," replied Heney, who said he thought Mr. Hoover's efforts were directed toward "taking care of the middleman."

Senator Gore said that "with salaries of $1 a year from the government and $10,000 from the packers, there isn't much question of where the interest lay of men employed by the Food Administration."

Senator Norris of Nebraska said that he thought producers had been treated very unfairly by Mr. Hoover.

Heney said Mr. Eversman wrote V. D. Skipworth, vice-president of Wilson & Co., that he had "arranged with a representative of one of the largest press associations," who had the privilege of the House floor, to get advance information on legislation. Heney said the letter did not state what press association was meant and that he did not know its identity.

Alleged practices of the packers in boycotting railroads were described by Heney, who said abandonment of the M. K. & T. stock yards at Fort Worth, which competed with Swift & Co.'s yard, resulted from an agreement of the packing concern to route a certain percentage of its business over the M. K. & T. lines.

Asked by Senator Norris of Nebraska if this was not "a clear violation of the anti-trust law," Heney replied that "if not of the anti-trust law at least of the Clayton act." He added that the matter had been placed before the Department of Justice.

After today's hearing, Mr. Eversman said when the charge that he had arranged with an employee of a press association to get information on legislation first was made a year ago, he wrote to the chairman of the standing committee of correspondents at the capital, explaining he had asked his cousin, a young reporter, to give him the numbers and titles of bills pertaining to food after they had been introduced. He said he was told a mountain was being made of a molehill. The reporter in question was Willis J. O'Brien, who at that time and for a short time afterwards, was employed by the United Press Association.

Everett Brown, president of the Chicago Live Stock Exchange, testifying before the House Interstate Commerce Committee today, said that government operation of stock yards would result in the packers buying direct from the producers, and that they would apportion districts among themselves, and the chances were that only buyer would go to each. Mr. Brown, and W. B. Tagg, president of the National Live Stock Exchange, who followed him, favored government supervision "along sane business lines."

LABOR BOARD AWARDS SUPPORTED BY NAVY.

BETHLEHEM COMPANY DISPUTE IS DISCUSSED BY TAFT AND DANIELS.

[BY A. P. DAY WIRE.]

WASHINGTON, Jan. 18.—Every power of the Navy Department will be used to force the acceptance by companies with which it has contracts of awards made by the War Labor Board, Secretary Daniels said today, after a conference with Joint Chairman Taft of the board, on the situation growing out of the Bethlehem Steel Company's refusal to put into operation one of these awards.

Mr. Daniels said he was taking up at once the question of how the department should proceed. It appeared, he said, that the Bethlehem company had agreed to permit collective bargaining and the establishment of shop committees among its employees, but as soon as the armistice was signed "the company lost interest."

Mr. Taft announced later that the War Labor Board would defer for ten days its decision on the complaint of Bethlehem Steel Company employees that the company had not lived up to the terms of awards.

NORTHERN PACIFIC FLOATED.

[BY A. P. NIGHT WIRE.]

FIRE ISLAND (N. Y.) Jan. 18.—The United States transport Northern Pacific, which grounded off Fire Island light New Year's Day was floated tonight.

HOME COMPLETE FURNISHERS

The LIVING ROOM

The house of your dreams may be brought about by the judicious choosing and placing of a few pieces of dignified beautiful furniture—

—such as Davenports
—chairs to match the Davenports, of most inviting usefulness.
—Davenport tables.

QUALITY FURNITURE MOST MODERATELY PRICED.

Terms made to suit individual requirements.

Complete Home Furnishers

LYON McKINNEY SMITH CO.
737-741 SOUTH HILL



BOLSHEVIKI PRINTED MATTER CONFISCATED.

[BY A. P. NIGHT WIRE.]

EUREKA, Jan. 18.—A quantity of Bolsheviki literature distributed along the water front here was confiscated today by Federal authorities. A number of leaflets bore the title "The Soviet" and carried the imprint of an Oakland (Cal.) printing company.

HOUSE REPUBLICANS TO HOLD CONFERENCE.

[BY A. P. NIGHT WIRE.]

WASHINGTON, Jan. 18. — A conference of Republican members of the House for a general discussion of legislation pending in Congress was called today for next Tuesday night.

BELIEVES HER SON LIVES.

[LOCAL CORRESPONDENCE.]

SANTA MONICA BEACH, Jan. 18.—Mrs. George Young of No. 713 Bay street, this city, believes her soldier son is alive, notwithstanding a telegram from the War Department briefly stating that her son had been killed in action on October 27. She has had letters from him as late as December 11 and 16. In one he mentioned being in the hospital with a throat affection. He wrote nothing about having been wounded. The young man was in Company E, Seventh Regiment, N.G.C., before he enlisted and went to Camp Kearny. Over in France he has been in a replacement battalion, it is said, and has seen service at the front.

NEITHER WILL GOOD.

[LOCAL CORRESPONDENCE.]

SANTA ANA, Jan. 18.—Neither of two wills made by Mrs. Belle W. Brace was in effect at the time she died three years ago, Judge Z. B. West holds in a decision announced here. The estate is valued at $11,000 and consists of an orange grove and residence between Anaheim and Fullerton. Under the court decision, the estate will go to eastern relatives. Mrs. Brace died of injuries received when she stepped from an automobile in motion. She was the widow of W. F. Brace, one of the best-known poultry judges in America.

Bright Idea.

Gad Angle has complained for several days of cold feet. Socks have been recommended.—[Walnut Ridge (Mo.) Blade.

BUNGALOW farms, Van Nuys.

AUCTION

ENTIRE STOCK OF NEW AND SECOND HAND FURNITURE STORE,
THURSDAY, JANUARY 23RD
at 100:00 a.m., at
124 NORTH SPRING STREET

Consisting of 50 brass and iron beds, 50 dressers, 15 extension tables, 200 chairs and rockers, 100 gas ranges, cookstoves, heaters, springs, mattresses, rugs, carpets, desks, library tables, couches, ice boxes, sewing machines, linoleum, book cases, mirrors graniteware, crockery, show cases, glassware, antique ware, dishes, utensils, bedding, etc., etc.

J. J. SUGARMAN
Office and Salesroom—230 SOUTH LOS ANGELES STREET—Phone 64810



The AMPICO

The Concert at Home Tonight

"Thank you for thinking of us, but we are so comfortable here while this storm rages outside that you couldn't persuade us to leave home.

"Beside, there is no need of taking the long trip to town to hear the concert. Godowsky is playing for us right now through our Ampico! Playing as perfectly as he will play in Carnegie tonight.

"Come up and join us. You'll hear not only one artist but a score—and what a programme! Ornstein, Carreno, Goodson, Busoni—the greatest of the great.

"Good, you're coming. We'll have the finest concert right here at home. Bring the young people with you and we'll have some dancing afterward. Our Ampico never tires, nor do we tire of the Ampico. We'll expect you within half an hour. Good-bye."

IN your own home, you may have just such an evening as this. Music for you, your family and your friends, such as it would cost thousands of dollars to duplicate on the concert stage. Whenever, and as often as you wish, the Ampico will reproduce the playing of the great artists. To your home life the Ampico adds the perfecting touch of exquisite music.

The AMPICO in the KNABE
Uprights and Grands
Pianos and Player Pianos Taken in Exchange.

Fitzgerald KNABE Music Co.
727-729 South Hill

AUCTION SALES

To Be Conducted by the Members of the Los Angeles Auctioneers' Association

The Times is the official and exclusive newspaper advertising medium for the Association.

AUCTION WEDNESDAY January 22, 10 A.M.

Two wholesale stocks of Goldner & Desser and H. Bortenstein, which were bought by B. Forer, will be sold to the trade only. This stock consists of well-known brands and makes.

Very seldom dealers have an opportunity to get a complete variety of such merchandise at auction.

Stock consists of 9300 dozens of Men's and Ladies' hosiery, 150 dozen of Men's woolen underwear, 125 dozen of Men's heavy ribbed underwear, 40 dozen of Merino underwear, and 125 dozen Men's dress shirts in all sizes and colors. All the merchandise is in complete sizes as the cases have never been opened since they came from the mills.

Also 100 dozen of Men's bib overalls of such makes as Stronghold, Headlight, etc.; 25 dozen boys' Stronghold overalls, a mixed lot of 300 dozen men's hose, silk fiber and wool; 350 dozen Arrow collars, good sizes and styles; 50 cases of cotton batting and 12 cases of wool batting. This stock will be sold without reserve or limit.

Open for inspection all day Tuesday, January 21.

Do not miss this sale as there is the finest variety of the highest grade of merchandise.

W. O. TRASK, Auctioneer

137-39 So. Spring St., Near Second St. Los Angeles, Cal.

Terms can be arranged before sale.

It will pay dealers to travel hundreds of miles to attend this sale.

AUCTION SALES

For This Week by HART and BALL

Los Angeles' Progressive Auctioneers

Monday, January 20th, 10 a.m. Sharp
At 1026 S. Figueroa Street

We will sell for the account of Mrs. M. D. Welch, the contents of her magnificent and luxuriously furnished home, shipped here from Lincoln, Nebraska, and consisting in part of: Elegant massive Elizabethan solid mahogany table, cost $75; lady's magnificent Marquetry inlay solid mahogany writing desk, cost $65; solid mahogany sewing table with drop leaves, cost $50; gorgeous Napoleon Period hand-carved chair, upholstered in imported plush, cost $110; solid mahogany sheet music cabinet; solid mahogany antique writing desk, cost $100; fumed oak Dunfold davenport upholstered in genuine Spanish leather, cost $75; fumed oak library table; massive golden oak library table, cost $65; fumed oak Pullman leather seat rockers; 13 sections with tops and drawer bases of Globe-Wernicke sectional-bookcases, with leaded glass doors; oak telephone table with adjustable 'phone holder and stool to match; Jacobean sideboard, Queen Anne design, cost $120; an unusually magnificent 5-piece Craftsman bedroom set, consisting of massive dresser with French bevel plate mirror 20x45 ins.; chiffonier, dressing table, chair and drawer table; this set is individual and unique in design, and cost $275; white enamel dressing table, chair, stand, sewing table and rocker; a wonderful assortment of imported bric-a-brac and chinaware; pictures; fancy pieces in crochet and hand-embroidered, and a rare assortment of bed and table linen, which can only be appreciated by being seen; one crochet bedspread being worth $100; hair and silk floss mattresses, down pillows; Bohn Syphon refrigerator, porcelain lined, 150-pound capacity; fireless cooker; an unusual collection of kitchen utensils, including aluminum, blue enamel and graniteware; a chest of tools embracing every conceivable carpenter tool and many other items too numerous to mention. This is an ALL DAY sale and we will serve a HOT LUNCH to our patrons and friends at 12:15. "Come, eat, drink and be merry." Connoisseurs of high-grade furniture will appreciate this sale.

Tuesday, January 21st, 10 a.m.
At 203 W. Jefferson Street

We will sell the contents of the home of Mrs. M. E. Courdey. See Tuesday's TIMES for full particulars covering this sale of medium price furniture and household goods.

Tuesday, January 21st, 2:30 p.m.
At 967 S. Vermont Ave.

We will sell the contents of the home of Mrs. J. L. Ingram, consisting of FINE furniture and furnishings. See Tuesday's TIMES for full particulars.

Wednesday, January 22nd, 10 a.m.
At 716 W. 49th Place—Auction Sale De Luxe

We will sell the contents of the beautiful and magnificently appointed home of Mrs. J. L. Hill, consisting of Reedcraft, solid mahogany bedroom suites, twin brass beds, box springs and white curled hair mattresses, Kazak, Beluchistan, Silk Persian and Kisikilian Oriental rugs; imported Oriental bric-a-brac; magnificent table and bed linen. See full description in Wednesday's Times. Connoisseurs of furniture and art will do well to attend this ALL DAY SALE. Hot buffet luncheon served at noon.

Thursday, January 23rd
"A Breathing Spell for Our Auctioneer."
Friday, January 24th, 10 a.m.
At 3942 S. Hill Street

We will sell the contents of the home of Mr. J. E. Henry, consisting of very nice furniture and furnishings. Full particulars in Friday's Times.

Saturday, January 25th, 10 a.m.
At 630 Richards Street, Belvidere

We will sell the contents of the nicely furnished home of Mr. Henry Way. Full particulars in Saturday's Times.

HART & BALL

Los Angeles' Progressive Auctioneers. Phone 61534.

FAIRBANKS'S LAWYER HERE FOR FILM WAR.

"BIG FIVE" WILL HOLD ANOTHER MEETING TOMORROW TO PERFECT PLANS.

Dennis F. O'Brien, attorney for Douglas Fairbanks, arrived last evening from New York, was met by Mr. Fairbanks and taken to the Fairbanks home at Beverly Hills. Mr. O'Brien is here to work out with Mr. Fairbanks and the other members of the "Big Five" combination of motion-picture stars the plans for their independent booking organization—the United Artists' Distributing Company.

Miss Mary Pickford hopes that she will be sufficiently recovered from influenza to take part in the conference, which will be held tomorrow between the stars. It is believed that the names of the executives of the new organization will be announced soon and a statement issued to the exhibitors as to the method of distribution of the "Big Five" films direct to the exhibitors in the open market.

Most of the prominent figures in the film industry greeted friends in the lobby of the Alexandria last night and discussed the latest attacks and counter-attacks in the great film war. There were reports that Charlie Chaplin, also present last night at the Alexandria, had been offered and had refused a large sum of money by the First National Exhibitors circuit to break away from the other four stars and sign a contract for more pictures with the First National at huge figures. Mr. Chaplin would say nothing about the matter, except that he stood by his signed agreement. Another report was that William S. Hart had weakened and had succumbed or was succumbing to offers from the camp of Field Marshal Adolph Zukor. This was also denied flatly by Mr. Hart's representatives, who stated that Mr. Hart is most enthusiastic over the new plan.

W. F. WHITSETT, Van Nuys.

UNION MENACES CITY HA

Threats from a walking delegate of the Metal Trades Union, who said that unless a man "walked off" the job on the City Hall tower the union would "put it on the blink," caused Chief of Police Butler last night to assign two uniformed policemen to watch for possible acts of violence at the City Hall.

First intimation that the local Metal Trades Union intended to begin a course of "frightfulness" became known yesterday noon when an employee of Emil Brown & Co. of No. 114 East Ninth street, which is doing the metal work on the City Hall tower, reported to Mr. Brown that a man had approached him and stated that unless he "walked off" the job and held out for $5.50 a day, his organization would "put the job on the blink." Mr. Brown immediately got in touch with J. J. Backus, chief of construction for the city, who immediately visited police headquarters. Chief Butler's orders to the two men to watch the work were to sight any person [illegible] around the building.

Mr. Brown said the men had been employed since he was appointed by the Board of [illegible] the metal work on the [illegible]. "At first there were men large [illegible] leave us but [illegible] were entirely [illegible] conditions [illegible] ened them with [illegible] so harm to the [illegible] working," he said.

"My shop is an open [illegible] was awarded the [illegible] made the lowest bid. [illegible] delegates of the [illegible] lies about the work [illegible] by Chief of Construction [illegible] showed that it is [illegible] the specifications call for.

Mr. Backus last night [illegible]

"I will see to it that [illegible] men are not bothered [illegible] by walking delegates [illegible]

COL. NEWTON HEARING IS NEARING A CLOSE.

ONE OF THREE COUNTS IN AFFIDAVIT CHARGE STRICKEN OUT BY COURT.

One of the three specifications making up the charges that Col. Harry H. Newton made a false statement in connection with an exemption affidavit filed by George Hess, an employee at Fort McArthur, was stricken out yesterday by the court-martial board conducting the hearing. This action was taken after objections were made by Attorneys Frank Dominguez, Paul Schenck and Col. Adna Clark, representing Col. Newton.

The striking out of one of the three specifications leaves two that are said to be of a similar nature. These will be taken up at 9 o'clock tomorrow morning, when the court-martial board meets in the Central Building. The charges in connection with the alleged irregularities connected with the handling by Col. Newton of guarantee funds deposited by contractors during the construction of Fort McArthur buildings have been heard and a decision reached by the board. The findings were sent to Washington for approval.

This leaves only the charges in connection with the Hess affidavit, Attorney Dominguez said last night.

DIES SUDDENLY WHILE VISITING SICK FRIEND.

W. F. Loggins of No. 1203 East Twenty-seventh street died suddenly yesterday afternoon while visiting a sick friend in a hotel at No. 618½ West Sixth street. The Coroner declared the death from natural causes and ordered the body removed to the parlors of E. E. Overholtzer.

Officer Who Served with Custer Dies.

[BY A. P. DAY WIRE.]

NEW YORK, Jan. 18.—Capt. Francis Marion Gibson, U.S.A., retired, formerly of the Seventh Cavalry, under Custer, died at his home here last night. He was 71 years old.

AVIATOR IS KILL

Young Los Angeles [illegible] Accident in Florida

Student Aviator [illegible] Los Angeles, son of George [illegible] mores of No. 849 West [illegible] vice president of the [illegible] and Sons Company, [illegible] terday when a machine [illegible] and two other students [illegible] cola training station [illegible] into Pensacola Bay.

The exact cause of the [illegible] and details surrounding [illegible] known here. The machine [illegible] covered, according to [illegible] from the commanding [illegible] station. Wigmore's body [illegible] shipped to Los Angeles [illegible] at his home here [illegible]

Student Aviator Wigmore [illegible] two months of training [illegible] and three weeks [illegible] commission as a second [illegible] the accident happened. He [illegible] graduate of the [illegible] School and was a student [illegible] at the time of his enlistment [illegible] Los Angeles High School [illegible] more was prominently identified [illegible] athletics and known as a [illegible] star. At Berkeley he was a member of the rowing crew.

Mr. George H. Wigmore, father, Mrs. Wigmore, and [illegible] and two sisters are [illegible] D. Honeywell of Georgia, [illegible] and Student Aviator Jones [illegible] of Pittsburgh, were [illegible] panions on the fatal trip.

ON BOOTLEG C

Two Places Raided by [illegible] To Uncover

Simultaneous raids [illegible] the Department of [illegible] city war squad were made [illegible] on two alleged bootleg [illegible] which are said to have [illegible] ing men in uniform. [illegible]

Headed by Lieut. Dan [illegible] Kearny and Officers [illegible] Smith of the [illegible] the Moorcliff Hotel [illegible] Hill was visited and [illegible] taken to the City [illegible] several quarts of [illegible]

At the same time [illegible] H. Blakely of the [illegible] Justice, raided the [illegible] Janicke at No. 616 [illegible] and placed him under [illegible] with selling liquor to [illegible] was taken to the City [illegible] held without bail. [illegible] Sergt. Dillinger and [illegible] were ordered arrested [illegible] who later sent [illegible] Diego, where they [illegible] with having liquor in [illegible] sion.

According to [illegible] headquarters, these two [illegible] liminary steps toward [illegible] city of men who are [illegible] the sale of intoxicants [illegible] seamen.

OPENING OF SC IS PLANNED BY

It is probable that Dr. [illegible] True, city school physician [illegible] er representative of the [illegible] Education, will go to [illegible] Council tomorrow night [illegible] quest an appropriation [illegible] the purpose of employing [illegible] more physicians for the [illegible] tions at the city schools. [illegible] schools may be closed [illegible] from tomorrow night [illegible]

The matter will be [illegible] Board of Education at [illegible] early tomorrow morning [illegible] decides to take such [illegible] gation will go before the [illegible] Council with the request [illegible] assistance. Should the [illegible] cians be secured, Dr. [illegible] last evening it would be [illegible] open some of the schools [illegible] ensuing week and that [illegible] of them could be open [illegible] morning of next week.

HOUSES THREATE BY FLOODED ST

[BY A. P. DAY WIRE.]

SEATTLE, Jan. 18.—[illegible] of a warm rain during [illegible] days today resulting in [illegible] ing of water in a number [illegible] ern Washington towns. [illegible] rounding some towns in [illegible] Rainier Valley, a [illegible] of here, with two feet of [illegible] ter in the Cedar River [illegible] ported rising [illegible] slightly cooler and [illegible] late today gave rise [illegible] the water would soon [illegible] ly to cause damage.

Railroad lines have been [illegible] troubles in the Snoqualmie [illegible] where sea water [illegible] ley today slightly deeper [illegible] ice. The Snoqualmie [illegible] and the Skykomish [illegible]

Due to the [illegible] however, there is little [illegible] ed in the mountains, [illegible] damages from floods [illegible] be avoided this year.

DRINK HOT TEA FOR A BAD

Get a small package of [illegible] Breast Tea at any [illegible] a tablespoonful of this [illegible] tea, put a cup of boiling [illegible] it, pour through a sieve [illegible] a teacupful at any time [illegible] most effective way to break [illegible] and cure grip, as it [illegible] relieving congestion [illegible] the bowels, thus breaking [illegible] once.

It is inexpensive [illegible] vegetable, therefore [illegible]

AUCTION.

Complete good Furnishings of 6-Room Bungalow
MONDAY, JAN. 20th,
10 A.M. SHARP
1344 West 52nd St.
54th Street car.

Massive genuine Stickley library and dining set, all leather auto seat rockers, fumed oak duofold genuine leather upholstered, mahogany and birdseye maple dressers, chiffoniers, fumed oak breakfast set and library table, brass and iron beds complete, bedding, bed linen, curtains, pictures, bric-a-brac, fire grate and tongs, Axminster and Brussels rugs, dishes, white enamel side-oven gas range, kitchen table and chairs, electric heater, cooking utensils, garden hose and tools, etc. This is a good sale. No limit or reserve.

A. J. MOXLEY, Auctioneer, Vermont 4748.
Member of the Los Angeles Auctioneers' Association.

AUCTION

EXTRAORDINARY!
Very fine furniture of elegantly furnished 8-room home removed for convenience of sale to
836 SOUTH HILL STREET.
SALE MONDAY, January 20th, 9:30 A.M.

Six-room Modern Bungalow, 3-room cottage rear. Lot 58x158.
TUESDAY, JANUARY 21st, 2 P.M.
619 TENTH STREET,
HUNTINGTON BEACH, CAL.

Three lots at auction.
SAWTELLE, CAL.
WEDNESDAY, JANUARY 22nd, 2 P.M.
North side of Ohio street, between 12th and 14th streets.

All above must and will positively be sold regardless of what they bring.
STROUSE & HULL, Aucrs. 62705.
Members L. A. Auctioneers' Assn.

AUCTION

36 FINE HOLSTEIN DAIRY COWS AND HEIFERS 36.
PURE BRED REGISTERED HOLSTEIN BULL—GRADE HOLSTEIN BULL.

At my dairy located on the blvd. 4 miles southeast of Artesia on the Anaheim Blvd., and one mile west of CYPRESS.

WEDNESDAY, JAN. 22nd at 10 A.M.

This is without doubt one of the finest herds of Holsteins offered in the South for many months. Call and look them over yourself. They will please the most critical. TERMS—$100 and under cash, over $100, one-third cash, balance in 12 monthly installments with approved note and 8% interest. Liberal discount for cash.

A. E. SAPPINGTON, Owner.

AUCTION

NAT SHAPIRO,
The Auctioneer,

with the results, pays highest prices for any merchandise. Cash advances made on consignment. Call on me last and you will do best. Auction sales conducted anywhere with the best of satisfaction. Phone W. 3393 and will call immediately.

AUCTION.

S. W. ROHN, The Reliable Auctioneer. Pays highest cash prices for all kinds of merchandise, fixtures, furniture, restaurants, etc. Auction sales conducted anywhere. Cash advances made on consignments.

NOTICE—Before you sell call on me. Phone Main 2655; evenings, Home 21938. Salesroom, 1607 S. Main St., near West 16th st., Los Angeles.

Member L. A. Auctioneers' Assn.

HART and BALL

AUCTIONEERS
1026 SOUTH FIGUEROA STREET
PHONE 61534.

The largest auction house on the Pacific Coast. Over 12,000 square feet of floor space. We buy for spot cash or sell on commission.

THOS. B. CLARK

General Auctioneer and Importer of Antique Furniture
MOVED TO
911-913 South Hill St.

F1007. Main 8801.

H. B. NASH, Auctioneer, 2303 S. Grand Ave.

Sells merchandise or household goods on 10% commission. Cash advanced; liens paid or goods bought for cash.
Member of L. A. Auctioneers' Association. Phone 21088.

AUCTION.

TUESDAY, 10 A.M., SHARP.
3416-3418 S. Main. Phone South 1260.

Furniture of all kinds, Body Brussels, Axminster rugs 9x12, 8.3x10.6, 2-inch post beds, metal springs, floss mattresses, dressers, gas ranges, linoleum, bedding, pillows, coal range, rockers, chairs, Edison phonograph, piano, other goods.

See Tuesday's paper. No reserve. Everybody come.

KEMP & SON, Expert Auctioneers, 15 years in Los Angeles. Phone So. 1260.

MAMMOTH AUCTION

TUESDAY, JANUARY 21st

9:30 A. M.

The entire elegant furnishings of the large "Westlake" home of Madam Bishop, also the beautiful and costly furnishings of St. Andrews Place bungalow. All of these costly, fine furnishings to be sold at our large salesrooms,

1053-1055 S. MAIN ST.

This will be one of the finest sales held in Los Angeles and comprises furniture and bric-a-brac that cannot be duplicated.

Turkish rockers and davenports, carved music stand, carved mahogany India seats and hall chairs, French inlaid stands, lacquered tea tables, genuine "Irish" harp, mahogany empire chair, mahogany music cabinet, diamond dise Edison phonograph and lot of good records, mahogany library tables, bookcases, stands, mahogany desks, gold foot stool, "Genuine" Circassian walnut dining set, carved hall bench, taborets and pedestals, elegant tapestry, mahogany and leather arm chairs and rockers, several mirrors, box couch, five davenports, lot of costly velvet portieres, lace curtains, brass and copper jardinieres, Turkish pipe, set of genuine China, Bohemian glassware, complete set of Reed-Barton silverware, Japanese and Chinese bric-a-brac, Russian Samovar, cut glass, candlesticks, pictures, paintings, lot of fine glassware and fancy china, "William and Mary" dining set complete; linens, genuine "Sleigh" bedroom set, solid mahogany and all complete, magnificent plush davenport, mahogany wardrobe, elegant plush parlor set, (beautiful Oriental rugs and runners, both large and small, of Kewa Bokara, Ispahan, Princess Bokara, Kossacks, Hamadors, Sinne Serebend, etc.)—Tapestries, breakfast tables, solid mahogany stands, costly embroidered screens, genuine lliated tapestry painting, beautiful mahogany "pot" bedroom set, Reedcraft breakfast set, (beautiful and costly reedcraft set, all complete, consisting of bed, dresser, dressing table, desk, Chase couch, chairs and rockers—all dressers, desk and tables, glass top)—massive weathered oak dining set, complete—"lyre" base, mahogany table, solid mahogany rockers, heavy brass beds, coil springs—genuine "Sealey" mattresses, bedding and bed linens, American walnut bedroom set, complete, lace curtains and draperies, (wonderful lot of costly bric-a-brac)—ivory and mahogany bedroom furniture, solid mahogany case player piano, white enamel breakfast room set, set of dishes, (genuine French Wilton rugs, large and small sizes, up to as large as 9x18 feet, all like new)—Axminster rugs, curly birch rockers, fireside chairs, drop-head "White Rotary" sewing machine, leather davenport, electric lamps, bronzes, tea wagon, specimen cabinet, foot stools, lot of costly antique furniture, books, cedar chest, cut glass punch bowl, ivory "twin" beds complete, Circassian walnut desk, Navajo blankets, genuine mouquet rugs, hall tree, costumer, couches and couch covers, china cabinets, vases, gas logs, gas ranges, refrigerator, fireless cooker, kitchen wares, etc. Lunch served.

A CUT LOOSE SALE FROM START TO FINISH

W. DWIGHT HAMMOND, Auctioneer.
(Successor to Reed & Hammond)
Phone 63545 Member Los Angeles Auctioneers' Association

Goods Can Be Seen Monday
1053-1055 South Main Street.

AUCTION Thursday, 10:00 A.M.

W. DWIGHT HAMMOND, Auctioneer.

Big, All Day Sale at the Large Salesrooms, 1053-1055 SOUTH MAIN STREET

Two large warehouse consignments of very good furnishings, the complete contents of two homes, including player-piano, golden fumed oak dining room furniture, lot of extra good chairs and rockers, oak, mahogany, birdseye maple and ivory bedroom furniture, davenports, bric-a-brac, carpets and rugs, parlor and living room furniture, Reedcraft furniture, desks, tables, bookcases, dishes, silverware, brass and iron beds, mattresses, bedding and linens. In fact a great many items we cannot list in this ad. **Dealers, attend this sale!**

Phone 63545. Lunch Served.

W. DWIGHT HAMMOND, Auctioneer.
Successor to Reed & Hammond.

MORTGAGEE'S AUCTION

REDONDO HOTEL

REDONDO, CAL.

FURNITURE

Entire Contents of this Mammoth Hotel

FRIDAY, JANUARY 24

At 10:00 O'CLOCK A.M.

One parlor Decker Bros. grand piano, 2 upright pianos, billiard and pool tables equipped, one large double door steel safe, 12,500 yards Body Brussels and velvet carpets including hall and stairs; 250 oak and mahogany finish dressers, 250 oak and mahogany beds, 250 fine Clipper spring mattresses, 250 fine curled hair mattresses, 2500 chairs, mostly leather seat dining chairs, 264 rockers, all toilet ware, dishes, silverware, large refrigerator, kitchenware, meat blocks, etc. One bowling alley. Porch furniture. The greatest sale in Southern California in years. Big lot hotel dishes, etc. Lunch served.

W. Dwight Hammond, Auctioneer
Eleventh and Main Streets.

THEODORE J. WELK, Mortgagee.

PAINTINGS

Some job to sell one thousand in sixty days. We are going to do it. Come to our

AUCTION SALE

Tuesday, and Wednesday, Jan. 21-22.

Price no object.

THEY MUST BE SOLD

Don't miss this; our best paintings still on hand.

KANST ART GALLERY
826 South Hill St.
Thos. Clark, Auctioneer.

Auction Extraordinary

Very Fine Furniture of 8-Room Altadena Home

REMOVED FOR CONVENIENCE OF SALE TO

836 S. HILL ST.
Monday, Jan. 20, 9:30 A. M.

Included in the sale is a Peerless Limousine with Westinghouse shock absorber, electric lights, self-starter, demountable rims in perfect condition; one expensive Mahogany bedroom suite with twin beds, several very fine mahogany bedroom and living-room pieces; mahogany bookcase; mahogany Sheraton desk for library, inlaid with satin wood, cost $140; fine electric lamps, mahogany pier mirror, massive davenport, plush chairs; 9 pieces Reed furniture, all nearly new; rockers and chairs; mahogany, brass and white beds; set dishes; lot odd dishes and glassware; lot choice linen, bedding, also silverware, cutlery; 7 fine Oriental rugs, one a 9x12, cost $300; 4 domestic rugs; lot fine draperies, curtains, several dressing tables, mahogany writing desk, dining table and chairs, bric-a-brac, nearly new high-oven gas range, $60 refrigerator, kitchenware, ice cream freezer, Reed clothes hamper, Reed couch. Also several choice oil paintings by leading artists. Brass candlesticks and irons, brass screen. Impossible to describe all goods, and there may possibly be another vanload added, all of which are good goods.

Everything will positively be sold to highest bidder, regardless of price or value.

Owner leaving city. Terms cash. Auto will be sold 12 o'clock sharp; furniture auction starts 9:30 a.m., sharp.

STROUSE & HULL, *Auctioneers*

325 Story Bldg. 62705.

Members Los Angeles Auctioneers' Association.

AUCTION—Monday, January 20th, 10 A. M.
At 1372 E. 22nd Street

Take Central Avenue Street Car.

We have been instructed to sell without reserve or limit six rooms of good, clean furniture, consisting of massive leather upholstered rockers and chairs, leather couch, library and center tables, high grade solid oak dining room suite comprising buffet, china closet, extension table and chairs, cost $300; massive solid oak bed room suite, white enameled beds, springs and mattresses, Axminster and Body Brussels rugs, china, glass and silverware, gas range, refrigerator, dishes and cooking utensils, etc., etc. Sale rain or shine. Dealers and everybody invited. Remember we sell the goods.

S. P. DIVVER, Auctioneer.

REGULAR WEEKLY AUCTION
Thursday, January 23rd, at 10 A.M.
At 1425-27 West 24th St.

One-half Block West of Vermont.

We will sell 28 rooms of medium and high grade furniture consisting of Wilton, Body Brussels, and Axminster rugs including one Whittall plush rug 12.6x18, one antique rocker and chairs upholstered in tapestry, mahogany davenport in tapestry, solid cast bronze and brass jardinieres and vases, solid mahogany, birdseye maple, oak and enamel beds, dressers and chiffoniers, 2½-inch continuous post brass, Vernis Martin and white enamel beds, steel springs and sanitary couches, floss and felt mattresses, down pillows, comforters, blankets, fumed and golden oak pedestal extension library and center tables, box leather slip seat chairs and rockers to match; massive Turkish leather rocker, extra fine assortment of Limoges Havilland china and glass ware, gas ranges, grates and heaters, refrigerators, cooking utensils, etc.; Holmes disappearing bed, 40 yards inlaid linoleum, 1 Colby 88-note player piano, cost $650, will be sold promptly at 12:30 p.m.

Dealers and everybody invited. Sale rain or shine. Remember we sell the goods.

LIBERTY AUCTION AND COMMISSION CO.,
Phones: 73530; Residence 23283. S. P. DIVVER, Auctioneer.

For Sale

Closing Out

Horses, mules, harness and vehicles. I have decided to go into another line of business and am anxious to dispose of everything on hand. I have 50 good young mules from four to six years old, 100 sets chain harness, everything for sale and is going to be sold as soon as possible.

Earl F. Snowden
Main 1870. 403 Aliso St.

I am Sincere! Stop Calomel! I Guarantee Dodson's Liver Tone

Listen to me! Calomel sickens and you may lose a day's work. If bilious, constipated or headachy read my guarantee.

Liven up your sluggish liver! Feel fine and cheerful; make your work a pleasure; be vigorous and full of ambition. But take no nasty, dangerous calomel, because it makes you sick and you may lose a day's work.

Calomel is mercury, or quicksilver which causes necrosis of the bones. Calomel crashes into sour bile like dynamite, breaking it up. That's when you feel that awful nausea and cramping.

Listen to me! If you want to enjoy the nicest, gentlest liver and bowel cleansing you ever experienced just take a spoonful of harmless Dodson's Liver Tone tonight. Your druggist or dealer sells you a bottle of Dodson's Liver Tone for a few cents under my personal money back guarantee that each spoonful will clean your sluggish liver better than a dose of nasty calomel and that it won't make you sick.

Dodson's Liver Tone is real liver medicine. You'll know it next morning, because you will wake up feeling fine, your liver will be working, headache and dizziness gone; stomach will be sweet and bowels regular.

Dodson's Liver Tone is entirely vegetable, therefore harmless and cannot salivate. Give it to your children. Millions of people are using Dodson's Liver Tone instead of dangerous calomel now. Your druggist will tell you that the sale of calomel is almost stopped entirely here.

AUCTION

Groceries — Groceries

NAT SHAPIRO, Auctioneer

Monday, January 20

At 10 a.m.

109½ N. Boyle Ave., Corner Pleasant

All Clean and Staple Groceries
Fixtures will be sold at 2 p.m.

Two Computing Scales, one Ice Box, Show Cases, Enterprise Meat Grinder, Scoops, Shelving, Cash Register, Counter and other articles too numerous to mention.

NAT SHAPIRO, Auctioneer

Phone West 3393. Member L. A. Auctioneers' Association.

Pays Highest Prices for any Merchandise; also solicits Commission Sales at very best satisfaction and brings the results.

AUCTION! AUCTION!

TUESDAY, JANUARY 21—10 A.M.
856 South Figueroa St.

MAHOGANY CASE HACKLEY UPRIGHT PIANO

Complete Furniture and Furnishings of 10 Rooms

Leather seat, oak and reed rockers, fumed and golden oak library tables, Morris chair, cedar chest, Axminster and Brussels rugs, hall runner, white enamel and oak dressers, chiffoniers and dressing tables, brass and white enamel beds, complete, sanitary couch, golden and fumed oak dining tables and leather seat chairs, buffet, mahogany tea wagon, elevated oven gas range, 3 and 4 burner gas ranges, heaters, linen, dishes, curtains, pictures, kitchen tables and chairs, window seat, trunks, kitchen utensils, etc.

Vermont 1651. GEORGE T. PARKER, Auctioneer.
Member L. A. Auctioneers Assn.

Los Angeles County News--South of Tehachepi's Top.

CHANGE IN CHARTER, PLAN AT PASADENA.

PROPOSED PLATOON SYSTEM FOR POLICE, FIRE DEPARTMENTS, ALSO PENSIONS.

[LOCAL CORRESPONDENCE.]

PASADENA, Jan. 18.—Beginning Monday petitions will be circulated calling for submission to the voters a charter amendment, providing for the installation of the two platoon system in the fire department and for a pension fund for the police and fire departments.

Under the terms of the proposed amendment, there would be created a Fire and Police Pension Board, consisting of the chief of the fire department, the chief of police department and three others from these departments. It would be their duty to designate the beneficiaries of the fund and otherwise administer it.

The amendment provides that when a member of either department has served twenty years and has attained the age of 55 years he shall be retired upon a pension equal to one-half his salary for the remainder of his life. In case the man pensioned should die, his widow would be paid one-third the amount of his salary during the remainder of her life, or until she remarried, and in case of her death this amount would go to the children until they reached the age of 16 years. Provision also is made for death before a man reaches 55 years of age, and for sick and accident benefits.

The two platoon system proposed would call for firemen to work not more than ten hours on the day shift and not more than fourteen hours on the night shift, the shifts to alternate week by week. At present the men are on duty twenty-four hours daily.

SITUATION BETTER.

The influenza situation is improved today. Only sixty new cases were reported. Under the ordinance adopted yesterday the wearing of masks begins at 5 o'clock today. Throop College will be closed the next two weeks because of the influenza. There are fewer cases at the hospitals today than for ten days past. At one hospital, thirteen were discharged and only two applications for admission were received.

FIFTY PER CENT. JOIN.

[LOCAL CORRESPONDENCE.]

SANTA MONICA BEACH, Jan. 18.—In the membership campaign just closed, Thomas McCall, the chairman of the drive, turned over $5640.61 to the local Red Cross chapter. This was declared to be a remarkable showing, as it means that 50 per cent. of the population here joined the organization.

VENTURA SOLDIER IS HONORED IN FRANCE.

[LOCAL CORRESPONDENCE.]

OXNARD, Jan. 18.—Lieut. Paul W. Penland of this city has been signally honored by being selected as one of the aides to President Wilson's party while in Paris.

Lieut. Penland is attached to the aviation service, and has won honors on various other occasions. He was one of the first California young men to leave for the battle front, going as a member of the ambulance unit from the University of California long before America entered the war. He is a son of Mr. and Mrs. T. P. Penland, well-known ranchers of the Las Posas district.

Silver Peak, the guest ranch. Modern, heated bungalows; excellent cuisine. Tel. Pomona Ex. Sub. 28. —[Advertisement.

DRASTIC STEPS TO OUST FLU.

Long Beach Commission Stops Auditorium Meetings.

To be no Crowds While the Epidemic Prevails.

Officials Threaten to Close Places of Business.

[LOCAL CORRESPONDENCE.]

LONG BEACH, Jan. 18.—Public gatherings of every description will be suspended during the present influenza epidemic, if the request to be issued Monday by the City Commissioners is complied with.

Ninety-three new cases of influenza and pneumonia were reported today, forty-nine of which were cases of school children between the ages of 4 and 18.

At today's conference of the commissioners further meetings in the municipal Auditorium were prohibited and the band concert schedule was postponed indefinitely. The bandmen, according to present plans, will be utilized as special officers to patrol the public market and keep the purchasers scattered and moving. The reading-room of the Public Library was also closed today. The schools were closed yesterday. Next week, it is believed, will see the lid clamped on this city more strictly than during the previous closing, and probably more stringent regulations issued than in any other city in the Southland thus far. Churches and Sunday-schools will not be interrupted this Sunday, but further public gatherings will be prohibited thereafter, it was declared.

"What we must do is to stop the crowds," said Commissioner of Public Safety Williams. "If we can get the public to stop voluntarily, well and good, but we can't compel them to do so without an ordinance forcing all business to close."

One of the problems to be worked out at the next meeting of the Commissioners, if business is not suspended entirely, is a plan of patroling the mercantile establishments to prevent the congregation of customers.

APPEAL FOR HELP.

The home service department of the local chapter of the American Red Cross today issued an urgent appeal for help. Housemaids, nurses and cooks especially are needed at this time, the appeal stated.

"DADDY" GREEN DIES.

Funeral services for Frank A. Green, more familiarly known as "Daddy" Green, for the past ten years district representative of the Southern California Edison Company, with headquarters in Long Beach, will be held Monday afternoon at St. Luke's Episcopal Church. Rev. Arnold G. H. Bode, pastor of the church, will officiate. The body will be escorted from the Mottell funeral parlors to the church by local Masons and Elks.

Mr. Green, who died suddenly at the California Hospital, Los Angeles, Friday night, had been suffering for the past year from heart and stomach trouble. He leaves a daughter, Mrs. Lola Irene Fisher of No. 969 West Forty-second street, Los Angeles. He had just recently completed plans for a three-months' trip to Honolulu with his daughter.

The deceased was a well-known railroad man of the Middle West, superintending the construction of the first electric line in the West at Omaha, Neb., in 1889. For fifteen years he was connected with the legal department of the Omaha and Council Bluffs Consolidated Street Railway Company. He was a member of the Masonic, Elks, Woodman of the World, and Fraternal Union; also of the Chamber of Commerce, Business Men's Association, Tauhman's Bible class and St. Luke's Episcopal Church. Interment will be made in the Inglewood mausoleum.

PLAN NEW BUILDING.

It was announced today the Long Beach Young Men's Christian Association would launch a week's campaign on April 8 to raise $250,000 for a new building at Sixth street and American avenue. Ground for the site of the building has been acquired from the Bixby estate for $15,000.

H. F. Norcross, Coronado agent, 517 Spring. Secure rooms now.—[Advertisement.

FLU GERMS QUIETING.

[LOCAL CORRESPONDENCE.]

REDLANDS, Jan. 18.—At a meeting of the Board of Health here today with citizens of the city, the influenza situation was canvassed and it was found that conditions are rapidly improving. It was decided that there is no necessity for closing the schools or forbidding public meetings. It was also found that more cases have developed in the private social gatherings than in big meetings.

REDLANDS OVER TOP AGAIN.

[LOCAL CORRESPONDENCE.]

REDLANDS, Jan. 18.—Redlands went over the top in the Armenia-Syrian relief, for over $3625, the local quota, was subscribed. Mayor A. E. Brock was in charge of the drive and was assisted by Raymond Hornby and E. J. Tripp. E. M. Cope put the city over the top when he gave his check for $500. Not all of the teams have reported and it is believed that the local subscriptions will be close to $4000.

EIGHTH PIPE ORGAN.

[LOCAL CORRESPONDENCE.]

RIVERSIDE, Jan. 18.—The eighth pipe organ to be constructed in this city has been completed and given its try-out in the new $50,000 Loring Theater, which will open for its premiere next Wednesday night. The instrument is considered the peer of any so far installed in the city, with the exception of the cathedral organ of the Mission Inn.

Winter polo now assured for "Hotel del Coronado. M. 3917.—[Advertisement.

WOMEN SELECT CANDIDATE.

[LOCAL CORRESPONDENCE.]

POMONA, Jan. 18.—Women of Pomona are determined to place a woman on the Board of Education, and with this end in view, have organized a campaign and selected a candidate, Miss Jennie Frater. She was selected at a caucus, at which representatives of various clubs and other women's organizations were represented.

BURGLARS INFEST TOWN OF IMPERIAL.

[LOCAL CORRESPONDENCE.]

IMPERIAL, Jan. 18.—Imperial last night was visited by a gang of professional burglars, according to reports made this morning to the City Marshal. Three gold watches disappeared from as many homes, a Ford was stolen from in front of a rooming-house on Main street, a purse containing $10 was taken from A. C. Nichols of San Diego, who is visiting his daughter, Mrs. C. E. Reynolds; and about $100 in cash was missing from the register in one of the business houses.

In the Adams and Brewer realty office several drawers were open in two desks, but nothing removed. One of the desks had $10 in change and the other a number of Liberty Bonds of large denominations.

Coronado reservations should be made. Office, 517 Spring st.—[Advertisement.

PASTOR GIVEN CHOICE; LEAVE OR GO TO JAIL.

[LOCAL CORRESPONDENCE.]

SANTA MONICA BEACH, Jan. 18.—Rev. J. A. Stout, pastor of the Bethel M. E. Church, was found guilty in the Police Court this morning of displaying a weapon, the evidence showing that Mrs. E. H. Hurd, a leading member of the colored church, had been in a dispute with her pastor over letters he is alleged to have written casting aspersions on the character of her daughter.

It was asserted by several witnesses that Rev. Stout stopped on the way to church one morning and in the heat of the argument flourished a pistol of ancient vintage. This he denied, but the weight of testimony was against him. There was also evidence that the pastor owed Mrs. Hurd for laundry work.

Rev. Stout was given a ninety-day jail sentence, which was suspended on condition that he leave the city.

Fine golf at "Hotel del Coronado" and big season programme.—[Advertisement.

BOY FACES FORGERY CHARGE.

[LOCAL CORRESPONDENCE.]

TULARE, Jan. 18.—Tulare officers are on their way to El Centro, where they are to take into custody Otto Heptner, 16-year-old son of D. O. Heptner of this city, who is under arrest on a charge of forgery. According to the complaint the lad secured $25 on a check which bore the fictitious signature of W. A. Swall, a prominent deciduous orchard owner of this district.

Polo at "Hotel del Coronado."—[Advertisement.

TULARE ATTORNEY QUITS.

[LOCAL CORRESPONDENCE.]

TULARE, Jan. 18.—George F. Gill, City Attorney, has offered his resignation to the City Council, declaring his private practice demands his attention and declaring that the compensation of the office is not commensurate with the time required to do the work. City officials say no successor to Gill will be appointed until after the coming general election in April.

Balls and receptions frequent at "Hotel del Coronado." M. 3917.—[Advertisement.

DR. BALL VERY ILL.

[LOCAL CORRESPONDENCE.]

SANTA ANA, Jan. 18.—Dr. C. D. Ball, pioneer physician here and a member of the district exemption draft board during the war, has been seriously ill the past few days. He showed some improvement today. Dr. Ball has been confined to his home for several weeks following injuries received when he was struck by an automobile.

Gude's Winter Shoe Sale



Current Season's Styles Of Men's and Women's Footwear

—for Women

$3.85 Values to $ 7.00
$4.85 Values to $ 8.00
$5.85 Values to $ 9.00
$6.85 Values to $10.00
$7.85 Values to $12.50
$9.85 Values to $15.00
$11.85 Values to $16.00
$12.85 Values to $17.00

Evening Slippers

$3.85 Values to $ 6.00
$4.85 Values to $ 9.00
$5.85 Values to $10.00
$6.85 Values to $10.00
$7.85 Values to $12.50

—for Men

$4.85 Values to $ 6.00
$5.85 Values to $ 7.50
$6.85 Values to $ 8.50
$7.85 Values to $10.00

EXTRA SPECIAL
$2.85
Evening Slippers
Small Sizes
Values to $10.00

Women's Footwear

This sale embraces a notable offering of footwear (incomplete lines) in the modes of today—smart shoes for women by Cousins of New York and other standard makers—boots, oxfords, pumps and evening slippers. Many varieties of styles, patterns and leathers are included; boots and lowcuts for street, afternoon and evening wear—a style for every taste and requirement **at radical reductions.**

Evening Slippers

We are offering at deep reductions practically our entire stock of evening slippers. The stock embraces gold and silver cloth, brocaded effects, satin and brocaded satins.

Men's Footwear

It will be the most notable men's sale we have ever conducted; embraces the famous Burt and Packard shoes and other standard makes; smart English effects and semi-staple styles in tan Russia and black calfskin leathers. We could hardly buy these shoes at wholesale for the prices we are now offering them.

A Gude sale is ALWAYS an event of merit, character and integrity.

Gude's
GOOD FOOTWEAR
537-539 So. Broadway
Los Angeles

LIVE IN HEALTHFUL SURROUNDINGS

SEASIDE TERRACE BEACH

SANTA MONICA, Where We Can Now Accommodate You

FINEST APARTMENTS AT LOWEST WINTER RATES

Warmest winter climate in California. Women and children bathe in surf all winter. Get away from the crowded city and live where the air and surroundings are wholesome at Seaside Terrace, where the ocean air is pure—no dust, no microbes, no smoke or other impurities—where you breathe pure ocean ozone. The real place to live.

A few apartments in each house below, but act at once if you desire accommodations.



SEASIDE TERRACE APARTMENTS

Rates $40 to $100, according to size and location, including gas, electricity, linen, laundry, steam heat, elevator service, large lobby and everything that goes with the most modern and finest furnished apartments. Largest and most complete apartment house at the beach. Also individual rooms at $1 to $2 per day. Apartments by day, week or month at low all winter rate. Location Seaside Terrace and Ocean Front, Santa Monica. Phone 116.



BUNGALOW APARTMENTS

Furnished for $35 to $45. A cosy spot for a small family where the children can safely play in the garden or on the sand. Extra fine furniture. Location No. 15 Seaside Terrace street, Santa Monica.



ARCADIA APARTMENTS

In the heart of Arcadia Court. Handy to car or the sand. Single, $20; double, $27.50. Location 135 Arcadia Terrace. Phone 715.

SELKIRK APARTMENTS

Right on the ocean front—a homey place—where magnificent sunsets leave a lasting impression. Most popular with Canadians and people from the Northwest. Steam heat—where you can enjoy the sand, the strand—bathing or fishing. Winter rates, $30 to $65. Location, 1617 Ocean Front. Pacific Phone 731; Home 1443.



The Finest Winter Climate on Earth

Motor to Santa Monica by any one of the five boulevards or take Pacific Electric Venice Short Line or Santa Monica cars and get off at the corner of Seaside Terrace street and Ocean Front, Santa Monica.

DON'T HAVE GRAY HAIR

No Use to Have Gray Hair and Look Old When You Can so Easily Darken Your Gray Hair With "La Creole."

How many times have you stood before a mirror and wished your hair would be beautiful, dark and lustrous like the young folks you see, instead of being dull, gray, streaked and faded, as well as thin or falling. Don't envy them. You can have beautiful, evenly dark, lustrous, long, thick hair, too, without a trace of gray. Just get a bottle of "La Creole" Hair Dressing, the wonderful hair color restorer, and comb it into all your hair as per simple directions on the bottle. In a few weeks that ugly, faded, lifeless, gray hair will turn to that beautiful, evenly dark shade you used to have, and when you run your fingers through your hair and feel how soft and lustrous it is, too, you will wear a smile of real delight. Thousands of enthusiastic users praise "La Creole" Hair Dressing as the greatest hair color restorer. It is absolutely harmless and can easily be applied in the privacy of your room. For sale by The Owl Drug Stores and all good drug stores everywhere. Mail orders promptly filled upon receipt of regular price, $1. "La Creole" Hair Dressing is guaranteed.

GET RID OF THAT FAT



Free Trial Treatment on Request. Ask also for my "pay-when-reduced" offer. My treatment has often reduced at the rate of a pound a day. No dieting, no exercise, absolutely safe and sure method.

Mrs. E. Bateman writes: Have taken your treatment and it is wonderful how it reduces. It does just as you say. I have reduced a pound a day and feel fine.

Mrs. Anna Schmidt writes: I weighed 173 pounds before I started your treatment and I now weigh 138 pounds. You may print this if you like.

These are just examples of what my treatment can accomplish. Let the send you more proof at my expense.

DR. E. NEWMAN, Licensed Physician, 286 Fifth Avenue, New York, Desk 5-18.

VENTURA PIONEER PASSES.

[LOCAL CORRESPONDENCE.]

VENTURA, Jan. 18.—Mrs. Elizabeth Orton, who crossed the plains from Missouri as a child behind an ox team, in 1852, and who has resided in Ventura for the past thirty-five years, has passed away after an illness of long standing. The deceased was 73 years of age and the widow of Robert Orton, a pioneer miller of this county. She is survived by four sons, Fred, Edgar, John and Lucian; by two sisters and four brothers living in the northern part of the State; and by nine grandchildren. Two of her grandsons are Charles and William Orr of Ventura who are now in the service in France. Funeral services will be held Sunday afternoon from the family home, No. 316 Ann street.

Golf and polo at "Coronado."—[Advertisement.

FILLMORE TO HAVE GAS.

[LOCAL CORRESPONDENCE.]

OXNARD, Jan. 18.—That the city of Fillmore, situated in the rich oil region of Ventura county, will soon have a plant for the manufacture and distribution of gas for domestic purposes made from crude oil, seems practically assured. The matter was discussed at a meeting recently by Mayor Tighe and the City Trustees with a representative of an engineering firm.

Polo and golf at "Coronado."—[Advertisement.

THE CITY
AND ENVIRONS.

In Patriotic Hall.

Rosecrans Sons of Veterans Auxiliary, No. 2, will meet tomorrow evening in Patriotic Hall.

To Elect Officers.

Officers will be elected by the Colorado State Society at a meeting, Tuesday evening in Maple Hall, Fraternal Brotherhood Building.

From German Prison Camp.

Pete M. Day, No. 722 Mission road, has arrived in France from a German prison camp, according to advices received here last night from the War Department.

For Hard of Hearing.

The Los Angeles League for the Hard of Hearing will hold its annual meeting Tuesday at 4 p.m. in room 1005 Story Building.

Postpone Meeting.

Notices were sent out yesterday by officers of the Massachusetts Society stating that the meeting called for Tuesday evening to elect officers has been indefinitely postponed.

Young Men's Institute Dance.

Los Angeles Council, No. 473, Young Men's Institute, will give the first of a series of monthly informal dances on Wednesday evening at their clubrooms, No. 337½ South Hill street. Refreshments will be served gratis.

To Engineers and Architects.

Superintendent Shiels of the public schools will speak on "Bolshevism," at a meeting of the Engineers' and Architects' Association, Friday evening, January 31, in the lecture room of the Chamber of Commerce. The installation of the association's new officers will follow.

To Visit Honolulu.

Under the direction of D. F. Robertson, the following Angelenos will leave February 2 on a tour of the Hawaiian Islands: Homer Chapman, W. R. Kelley, Lieut. J. R. Patten, H. Peters and Mr. and Mrs. Herbert Ross. A party of eighty-four Japanese will sail from San Francisco on the Shinyo Maru, the same day.

For Railroad Hearing.

Ways and means to meet the financial and traffic troubles of the Los Angeles Railway will be the subject of a hearing that will begin here February 4, before the State Railroad Commission. President Edgerton and Commissioners Martin and Brundige will conduct the hearing.

For South Dakotans.

The regular mid-winter picnic of the South Dakota State Society will be held at Sycamore Grove next Saturday, January 25. There will be short talks by visitors from the East but "visiting" will be the main object of the gathering. "Bring lunch baskets and cups; coffee will be served to all who have the 1919 badge," says the announcement.

NEW HOTEL BROKER.

Elmer Solomon, hotel broker, has opened offices at No. 831 Investment building under the firm name of Elmer Solomon & Co. Associated with the firm is S. S. De Moss.

BUSINESS BREVITIES.
[Advertising.]

Attention, classified advertisers! The regular issue of The Times of January 26, in which the rate for "Liners," as usual, will be only 10 cents a line, will be sent by many subscribers, in connection with the Midwinter Number, to out-of-town friends, thereby largely increasing the circulation of that particular issue. Take advantage of this opportunity to exploit real estate propositions, business chances, stocks, bonds, automobiles, buggies, live stock, household furniture, furnished rooms, flats, apartments, board and other business ventures at a minimum cost. Times "Liners" get results.

To the retail millinery trade: Coast Hat and Machine Co., 735 S. Broadway, Isaacs Bldg., announces the arrival of the first consignment of new hat blocks. They are now ready to take care of the unsold portion of your last spring's stock of straw hats by making them over on these new shapes. Phone 61076.

Diamonds or jewelry. If you own any and need money quick at a very low rate, get it from Kusel Loan Co. (established 14 years.) 306-7 Stimson Bldg., Third and Spring. Diamonds kept in bank safe-deposit vaults. Bank references. Private rooms and strictly confidential.

Learn fancy dancing at Payne's under the direction of M. Bekeev and Mme. Survorina, two wonderful Russian instructors. Many are learning now under their direction. Phone 556631 for appointments.

Payne's private kindergarten is open. Mothers are delighted with the attention given their little "tots" at Payne's. Dancing is included with the course. Phone 556631.

Will make new hats or remodel old ones at your own home. Make appointments early for the new spring models, now in. Phone 667316 before 9 a.m. and after 5 p.m.

Zinnamon's Button Factory, plaiting, hemstitching, spong'g, machine and hand-made button holes. New location, 424 S. Broadway, 6th floor.

The Times Branch Office, No. 619 South Spring street. Advertisements and subscriptions taken. Telephone Pico 700, 10891.

Mrs. Huddel is in personal attendance at the Dental Office, 202½ S. Broadway. "An office whose principle is honesty."

The L. A. School of Lip Reading, Miss Case, principal, moved to 1005 Story Bldg.

Steckel should take your picture.

St. Edgar Hotel, best in Redondo.

THE WEATHER.
[Official Report.]

LOCAL OFFICE, U. S. WEATHER BUREAU, Los Angeles, Jan. 18.—[Reported by Ford A. Carpenter, Meteorologist.] At 5 o'clock a.m. the barometer registered 30.09; at 5 p.m., 29.96. Thermometer for the corresponding hours showed 53 deg. and 69 deg. Relative humidity, 5 a.m., 65 per cent.; 5 p.m., 17 per cent. Wind, 5 a.m., northeast, velocity 6 miles; 5 p.m., northwest, velocity 6 miles. Highest temperature, 69 deg.; lowest, 49 deg. Rainfall for season, 4.06 inches; last season, .61 of an inch. Barometer reduced to sea level.

WEATHER CONDITIONS.—The barometer is high over the southern half of the country, and relatively low elsewhere. The precipitation was light, except in the Northwest, were moderate amounts are reported. The pressure distribution resulted in chinook conditions along Washington, Oregon and Northern California abnormally high temperatures this morning.

ORCHARD REPORTS.—Minimum and maximum temperatures reported yesterday from the orchards to the Los Angeles office of the U. S. Weather Bureau, were as follows:

Stations—	Max.	Min.
Bakersfield	60	32
Bonita	70	34
Covina	71	42
El Cajon	74	34
Escondido	74	34
Fresno	72	30
Pasadena	73	41
Redlands	73	41
Riverside	75	42
Santa Barbara	74	50
San Bernardino	75	37
San Fernando	72	34
Santa Ana	73	34

LOCAL FORECAST.

For Los Angeles and vicinity: Fair Sunday.

STATE FORECAST.

SAN FRANCISCO, Jan. 18.—Weather forecast: San Francisco and vicinity: Showers Sunday; moderate southerly winds.

Northern California: Fair Sunday; light southwesterly winds.

Sacramento, Santa Clara and San Joaquin valleys: Showers Sunday; light southerly winds.

ARIZONA FORECAST.

WASHINGTON, Jan. 18.—Forecast for Arizona: Fair Sunday and Monday; not much change in temperature.

TEMPERATURES.

	Max.	Min.		Max.	Min.
Abilene	56	32	North Head	50	44
Boise	56	42	Oklahoma	70	34
Boston	43	36	Omaha	70	34
Buffalo	46	34	Phoenix	70	36
Chicago	46	34	Pittsburgh	50	36
Denver	54	34	Portland, Or.	60	46
Des Moines	50	34	Rapid City	62	36
Dodge City	60	34	Red Bluff	52	46
Eureka	62	48	Roseburg	62	40
Flagstaff	46	12	Roseau	40	30
Fresno	64	40	St. Louis	60	38
Galveston	58	44	St. Paul	50	32
Havre	52	42	Sacramento	62	42
Helena	56	46	Salt Lake City	50	32
Huron	58	34	San Diego	66	52
Independence	—	40	San Francisco	58	48
Kamloops	—	30	St. Louis Obispo	72	44
Kansas City	74	46	Seattle	54	42
Knoxville	56	46	Spokane	54	42
Los Angeles	69	52	Tampa	60	54
Marshfield	54	46	Tatoosh	50	46
Modena	48	34	Washington	44	34
Mt. Wilson	—	38	Winnemucca	52	34
Needles	70	32	Winnipeg	30	14
New Orleans	60	46	Yuma	74	40
New York	44	40			

TIDE TABLE.

		Low.	High.	Low.	High.
Sunday,	Jan. 19..	4.3	10:49	5:21	11:39
		1.7	5.1	4.3	....
Monday,	Jan. 20..	5.2	11:33	6:09	....
		1.9	5.0	0.6	....
		High.	Low.	High.	Low.
Tuesday,	Jan. 21..	12:35	0.30	12:00	6.29
		4.8	2.0	4.4	1.2
Wednesday,	Jan. 22..	1.13	7.42	12:49	7.50
		4.5	2.1	4.1	1.7
Thursday,	Jan. 23..	2.01	9.28	2.07	7.23
		4.1	1.8	3.8	1.7
Friday,	Jan. 24..	4.07	12.21	6.00	10.27
		3.9	1.2	3.1	2.1
Saturday,	Jan. 25..	5.03	1.07	7.11	11.27
		3.7	0.7	3.4	2.6

NOTE.—Tides are shown in the order of their occurrence. The first line shows the time and the second line the height in feet. On some days there are but three tides, the fourth occurring on the following day, reversing the order of high and low tides.

COLORADO RIVER.

YUMA (Ariz.) Jan. 18. — [Exclusive Dispatch from the U. S. Reclamation Service.] Gauge height, Colorado River, 12.6 feet.

The Most Convincing Proof



THAT THE ANCHOR ROOFLESS PLATE LEADS THEM ALL

lies in the fact that it is being so widely copied.

We fully appreciate the value of this GREAT compliment; also we beg to draw the attention of the intelligent and discriminating public to two facts:

FIRST—AN IMITATION IS ALWAYS INFERIOR AND OFTEN A COSTLY EXPERIMENT.

SECOND—THE ORIGINAL CAN BE HAD ONLY AT

Dr. B. C. Sutherland's
820 So. Broadway,
Opposite Mason Opera House.
Phone Main 1048. Hours 8:30 to 5:30.

D. BONOFF
FURRIER
LATEST FUR FASHIONS.
New Location.
810 S. Broadway. Phone 13613.



Teeth Extracted FREE
Set of Teeth, $5.
Whalebone Plate, Unbreakable, Natural Gum, ... $7
Double-Suction SPECIAL OFFER $14
Aluminum Plate $5
Cleanest, lightest, most satisfactory plate made. Absolute fit and satisfaction guaranteed.
Gold and Porcelain Crowns, Best Bridge Work $5
My practice is limited to high-class Dentistry only—at prices everyone can afford.
DR. CAMPBELL
437 S. Broadway.
PAINLESS DENTIST
Office Hours: 8:30 to 5:30. Home Phone

"The Exclusive Specialty House for Feminine Apparel"
Garments of Style, Quality, Popular Prices

Myer Siegel & Co.
443-445-447 S. Broadway

New
Spring Garments
Arriving Daily



There are many clever models—and so many of them show the unmistakable French touch. To jeune fille and matron alike, a slim, sylph-like silhouette is given by the new garments for Spring, which embrace

Coats, Dresses, Suits, Blouses, Etc.

Annual White Sale

Myer Siegel & Company's Annual White Sale should mean much to the thrifty and economical woman, for it offers the **best grade materials, smartest styles** and **lowest prices** to those who are wise enough to take advantage. This sale includes:

Silk and Lingerie
Underwear and Blouses

Sale of High Grade
Dresses at $21.75

—clever models representing much higher priced lines.

Re-priced for this sale—these garments will not linger long, for they are far too smart and the material is above the average—so the real bargain hunter will soon find them out.

Included are the season's most popular fabrics and shades—and the styles offer the original slim silhouette lines.

Sizes for women, small women and misses.

Also on sale at special reductions in prices are dresses, coats, blouses, furs.

Garments of Style, Quality, Popular Prices
"The Exclusive Specialty House for Feminine Apparel"

Pre-Inventory Sale

Why not dress up that house with some new fixtures? —Sure we exchange and give you a fair price for your old ones.



Electric Lighting Fixtures

We have just received 3 big delayed shipments of Glassware, mostly "indirect" Bowls—we're going to let loose at a 15% discount. Get busy.

Headquarters Famous PEERLESS MAZDA lamps.

4 Lt. candelabra. There are very few candelabra fixtures made to sell under $30. We offer a well-designed fixture at the extremely low price of

$13.50

We wire old and new houses. Glad to "estimate" your work.

THE BEACON LIGHT CO.
Everything Gas and Electric
L. A. GAS APPLIANCE
Main 856 636 South Hill Street 62304

CURED MY INFLUENZA PNEUMONIA
(Signed) A. P. BROWNE,
806 S. Main St., Santa Ana, Cal.
Thousands of people have been cured by our herbs, WHY NOT YOU?
FOO & WING HERB CO., Inc.,
903 S. Olive St., Los Angeles, Cal.

DIABETES
All those suffering from this "Sugar Sickness" send your address to us for directions on making Diabetic bread, biscuits, muffins, noodles and cookies entirely free from starch and sugar, and good to eat.
STARCHLESS FOOD COMPANY
Tel. 19766 412 Kerckhoff Building
Los Angeles



—TEETH $5.00—
Best Set $7
Wear better, no matter how much they may, by calling your choice of material. Double bottom, natural gum, beautiful in finish, and GUARANTEED 10 years.
My Extremely Low Prices!

Best Set of Teeth	$7.00
Gold Crowns (22 karat)	$4.00
Porcelain Work (22 karat)	$4.00
Porcelain Crowns	$4.00
Gold Fillings (Best)	$1.00 up
Gold Inlay (Best)	$5.00 up
Synthetic Porcelain Fillings	$1.00 up
Silver Fillings (Best)	.50c up
Cement Fillings (Best)	.50c up
Teeth Treated	.50c
Nerve Removed (Painless)	$1.00
Teeth Extracted (Painless)	.50c

No charge for Painless Extracting and Cleaning, when other work is contracted for.
X-RAY "RADIOGRAPH" FREE
Old Gold is valuable. I pay cash or allow you full value for it on dental work.
LIBERTY BONDS ACCEPTED.
NOT A DENTAL PARLOR. A private high-class, up-to-date DENTAL office, with sterilized instruments and gentlemanly operators whom you will not be ashamed to recommend to your friends.
EXAMINATION FREE. Hours 9:30 to 6:30.
DR. FAIRFIELD
320 to 325 Pantages Theater Bldg.
330 South Broadway. Phone 62580.

"MASK-O'-UTH"
ANTISEPTIC LIQUID MASK
NON-MASSAGE
"MASK-O'-UTH" has been called the "modern alchemist," and truly, for it transmutes that leaden, sallow, sagging, wrinkled visage of neglect or age into the clear, clean, transparent inviting freshness of color and contour of golden youth.
One application will assure you. Information on request.
203 Haas Bldg. "Vioroiet" Lab.

The jewelry store visitors to California always enjoy.
Brock and Company
"The House of Perfect Diamonds"
437-439-441 BROADWAY

CHICHESTER'S PILLS
THE DIAMOND BRAND.
Ladies! Ask your Druggist for Chichester's Diamond Brand Pills in Red and Gold metallic boxes, sealed with Blue Ribbon. Take no other. Buy of your Druggist, ask for CHICHESTER'S DIAMOND BRAND PILLS, for 25 years known as Best, Safest, Always Reliable
SOLD BY DRUGGISTS EVERYWHERE

Cancer Can Be Cured
Hundreds of our cured patients verify this fact. Physician in attendance. The MRS. S. J. BRIDGE CANCER CURE, Main 3547.
Rooms 405-06 Majestic Theater Bldg.,
845 So. Broadway.

LG Thousands:
Thousands pass the Grand Central Public Market, Grauman's Theater, on their way to the U. S. Railway Office. A good merchant could establish an excellent business, and get the benefit of this line of traffic.
We have a small room, 2nd floor Homer Laughlin Bldg., fronting on Broadway, with display case space right on Broadway—$75.00 per month.
An Office That Knows
LAUGHLIN-GOSS
Rental Service
SECOND FLOOR HOMER LAUGHLIN BLDG.

VITAL RECORD.

MARRIAGE LICENSES.

The following marriage licenses were issued yesterday. Name and age given.

ACOSTA—ACOSTA. Frank M. Acosta, 41; Lita T. Acosta, 29.
ALDITRE—JUAREZ. Sebastian Alditre, 57; Graciella Juarez, 42.
BASURTO—GARCIA. Victor Basurto, 25; Juana Garcia, 18.
BERRY—CATLETT. William H. Berry, 42; Elsie Z. Catlett, 26.
COOK—BORDERS. Arthur G. Cook, 57; Martha F. Borders, 28.
DOYLE—WELTON. Thomas Doyle, 58; Maud W. Welton, 35.
GREEN—WYATT. John Green, 33; Kathrine Wyatt, 18.
HOBSON—PLATH. Samuel A. Hobson, 30; Mary Plath, 55.
HOLE—HENSON. Charles D. Hole, 44; Ella S. Henson, 41.
KIRST—LIMACHER. John M. Kirst, 27; Louise F. Limacher, 27.
MAUGHAN—DAVIS. Benjamin B. Maughan, 27; Mary E. Davis, 22.
NUGA—MADRIGAL. Matias Nuga, 21; Josie Madrigal, 19.
ZIPPEL—THANNISCH. Alfonso D. Rittel, 50; Vera Thannisch, 29.
ROONEY—JOHNSON. James M. Rooney, 24; Florence M. Johnson, 18.
TUCKER—COOMBS. Russell J. Tucker, 22; Dorothy E. Coombs, 17.
VELASQUEZ—GONZALES. Juan Velasquez, 29; Rosa Gonzales.
WILLIAMS—MANFIELD. Earl G. Williams, 32; Mildred D. Manfield, 27.

BIRTHS.

Names, sex, place and date of birth.

BIDWLY. Mr. and Mrs. Henry. Daughter. Methodist Hospital. January 10.
BRUMINGER. Mr. and Mrs. George. Boy. Pacific Hospital. January 14.
GRAUL. Mr. and Mrs. Theodore. Daughter, 2817 Norvell street. January 17.
HAMILTON. Mr. and Mrs. Edward. Daughter. California Hospital. January 15.
HAYWOOD. Mr. and Mrs. Rollie. Daughter. 3217 West Seventeenth street. January 15.
HOLLIG. Mr. and Mrs. Joseph. Daughter. Good Samaritan Hospital. January 18.
IRVINE. Mr. and Mrs. Prescott. Daughter, 1958 Alessandro street. January 15.
JONES. Mr. and Mrs. Amos. Daughter. Pacific Hospital. January 12.
KING. Mr. and Mrs. Albert. Boy. California Hospital. January 14.
LARSAN. Mr. and Mrs. August. Boy. 2024 Michigan street. January 10.
LEA. Mr. and Mrs. George. Daughter, 2716½ East Fifty-fourth street. January 11.
LEWIS. Mr. and Mrs. Percy. Daughter. 861 West Fifty-sixth street. January 16.
MATTHEWS. Mr. and Mrs. Albert. Boy. 1119 West Fifty-ninth street. January 14.
McGEE. Mr. and Mrs. Joseph. Daughter. Methodist Hospital. January 16.
PATTERSON. Mr. and Mrs. Robert. Daughter. Methodist Hospital. January 16.
SANDFORD. Mr. and Mrs. Frank. Daughter. Methodist Hospital. January 16.
SCHERER. Mr. and Mrs. Luther. Daughter. 825 North Normandie avenue. January 15.

DIVORCE SUITS FILED.

BROWN. Minnie M. against Frederick.
CROSS. Julia against Otto L.
FLEMING. William against Lisetta M.
JOHNSON. Philip against Martha.
PUMMERER. Julia against Robert.
RINALDIE. Arthur against Mary.
VILLELLA. Joseph against Fanny.

DIVORCE DECREE GRANTED.

MAUSARD. Edith from Rudolph.

OFFICIAL DEATH LIST.

Name and place of death—	Age.	Date.
ALLEN, Amanda, Los Angeles	69	Jan. 17
CALDWELL, William, Los Angeles	69	Jan. 16
CLARK, Helen, Los Angeles	28	Jan. 16
COATS, Sarah, Los Angeles	62	Jan. 15
COMOR, Jeremiah, Los Angeles	84	Jan. 17
DRAEGER, Alma, Los Angeles	39	Jan. 16
DASKINS, Will, Los Angeles	30	Jan. 16
GILL, Charles, Los Angeles	39	Jan. 16
GRAY, Goldie, Los Angeles	12	Jan. 16
HANNI, Anna, Los Angeles	81	Jan. 17
HOOVER, Sarah, Los Angeles	56	Jan. 16
JEFFERSON, Valentine, Los Angeles	70	Jan. 16
JEWETT, Walter, Los Angeles	25	Jan. 15
JOHNSON, Callie, Los Angeles	34	Jan. 13
JONES, John, Los Angeles	58	Jan. 17
KIND, James, Los Angeles	55	Jan. 17
KRUGER, Alma, Los Angeles	42	Jan. 17
LEE, Ah, Los Angeles	57	Jan. 16
LOUPOT, Lawrence, Los Angeles	63	Jan. 16
McCUNE, Margaret, Los Angeles	53	Jan. 16
McDONALD, Mabel, Los Angeles	27	Jan. 16
McKAY, William, Los Angeles	57	Jan. 15
MYERS, Josefa, Los Angeles	28	Jan. 16
RICARD, Eva, Los Angeles	28	Jan. 17
RICHARDSON, James, Los Angeles	32	Jan. 17
ROBINSON, Herman, Los Angeles	61	Jan. 17
SCHLEPP, Edna, Los Angeles	25	Jan. 16
SHEARAN, Mary, Los Angeles	44	Jan. 16
SMITH, Los Angeles	64	Jan. 15
SMITH, Dwandia, Los Angeles	73	Jan. 15
STRANDS, David, Los Angeles	68	Jan. 16
TREGARTHEN, William, Los Angeles	72	Jan. 15
VANDENBURG, Harry, Los Angeles	38	Jan. 16

DEATHS.

With Funeral Announcements.

ARMSTRONG. January 18, 1919, Arnold Armstrong, beloved husband of Eva M. Armstrong of 151 West Twenty-eighth street.
Funeral services under auspices of South Gate Lodge, No. 320, F. & A. M., will be held Tuesday, at the chapel of Carroll Co., 1120 South Hope street. The time will be announced later.

BACHMAN. At Monrovia, January 17, 1919, Charles J. Bachman, in his 57th year, survived by his mother, Mrs. Mary Ann Bachman of Monrovia, and one brother, William C. Bachman of New York City.
Funeral notice later. (New York papers please copy.)

BORNSTROM. In this city, January 17, Esther Bornstrom, aged 28 years.
Remains at Robert Sharp & Son. Interment, Royalton, Minn.

BREWER. At 2155 West Twenty-eighth street, Miss Elizabeth A. Brewer, aged 53 years, beloved sister of Henry J. Brewer, Mrs. Minnie R. Lewis, Mrs. Vernie Barnell of this city, and William Brewer of Seattle, Wash.
Funeral services Monday, January 20, at 1 p.m., from funeral parlors of W. A. Brown, 1235 South Flower street.

CHADWICK. January 18 Mabla Chadwick.
Remains at the chapel of W. H. Hutch.

CLARK. At Vinelia, Cal., January 17, 1919, Fern D. Clark, daughter of Mr. and Mrs. F. D. Clark of Huntington Park.
Funeral from Huntington Park Undertaking Parlors, January 20, at 2 p.m.

CLARK. In Los Angeles, January 18, Helen D. Clark, aged 28 years, sister of Mrs. H. W. Allen of Owenmouth, E. B. Clark, T. A. Clark and H. C. Clark of Vancouver, B. C.
Funeral from Pierce Brothers' chapel, 810 South Flower street, Monday, January 20, at 11 a.m.

DEATHS.

With Funeral Announcements.

COLE. January 18, at 611 South Figueroa street, Lydia A. Cole, aged 68 years.
Remains at the chapel of W. H. Hutch.

DANNER. January 17, at her late residence, 5707 Virginia avenue, Eleanor May Danner, aged 36 years loving wife of Clyde E. Danner, loving daughter of Mr. and Mrs. W. R. Dolsen, loving sister of Fred and Frank Dolsen of this city and Ray Dolsen of the American Expeditionary Forces in France.
Services Wednesday, January 22, at 2 p.m., from the Funeral Home of Edwards, Gennett & Heath, Dr. Locke officiating. Friends invited. Interment, Hollywood Cemetery.

DE LA GRANGE. At 456 East Thirty-second street, Mrs. Mary E. de La Grange, aged 68 years, beloved wife of Hannibal de La Grange and mother of Harry A. de La Grange.
Funeral services Monday, January 20, at 2:30 p.m., from the funeral parlors of W. A. Brown, 1235 South Flower street.

DE PAUW. Suddenly, Saturday, in San Francisco, of influenza, C. K. A. M. de Pauw, husband of Estella M. de Pauw of 1408 North Hobart boulevard.
Notice of funeral later.

DINSMORE. At 3002 Adair street, January 18, 1919, Abram S. Dinsmore, husband of Kate M. Dinsmore, brother of Buzzell D. Dean of Strasburg, Colo., and uncle of Mrs. W. F. Whitsell of Van Nuys, Cal., aged 66 years.
Funeral services will be held at the chapel of Breese Brothers, 855 Figueroa, Tuesday morning at 11 o'clock.

DORNER. Mrs. O. H. Dorner of Strathmore, Cal.
Services Monday, January 20, 2 p.m., from the parlors of Utter & Rupke, 4264 Moneta Interment, Inglewood Park Cemetery.

FRAZIER. Remains of Elmer A. Draeger will be shipped today to Aberdeen, S. D., for interment, by W. H. Hutch.

DRIESBACH. January 18, at her late residence, 2701 Hallidale avenue, Sarah A. Driesbach, aged 76 years, beloved wife of A. E. Driesbach. Beside her husband, she leaves two sons, Samuel H. and M. J. Driesbach; also one daughter, Mrs. Mary Graham. Mrs. Driesbach had been a resident of Los Angeles for fifteen years, and was a member of Stanton Relief Corps.
Funeral will be held at 2 p.m. Monday at Evangelical Church, Twelfth and Rose streets. Remains at Reed Bros. & Albin, 1143 South Flower street.

DURANT. At 1913 West View street, Mrs. Florence Durant, aged 29 years, beloved daughter of Mrs. R. F. Daston of Glendora, Cal., and sister of Mrs. Joel R. Bush of this city.
Funeral services Monday, January 20, at 9:30 a.m., from funeral parlors of W. A. Brown, 1235 South Flower street.

ENDRIS. At his late residence, 404 West Forty-ninth street, Anthony Endres, aged 51 years, a native of Ohio, dearly beloved son of Mr. and Mrs. Max Endres, loving brother of Max Endres, Jr., of Akron, O.; Hermann Endres of Swanton, Fa., and Nicholas Endres of Hanford University, and Mrs. O. H. Dorney of Strathmore, Cal.
Services Monday, January 20, at 2 p.m., from the parlors of Utter & Rupke, 4264 Moneta avenue. Interment, Inglewood Park Mausoleum.

FICK. At 1642 East Thirty-ninth street, January 18, Mary, beloved wife of Terrence G. Fick and daughter of Mr. and Mrs. Robert Utter. Remains at Robert Sharp & Son. Funeral notice later.

FRENCH. John B. French of Los Angeles, aged 49 years.
Services at the Crews funeral chapel, Sunday, 2:30 p.m.

GILL. January 16, 1919, Charles W. Gill, beloved husband of Vivian Gill.
Funeral services will be held at the chapel of Roethe & Fitch, corner Twelfth and Hope streets, Monday, January 20, at 10:30 o'clock a.m.

GILLIBRAND. In this city, January 17, Marie Rosamund Dean Gillibrand, beloved daughter of Mr. and Mrs. R. Clayton Gillibrand of Rancho Tapo Alto, Santa Susana, Ventura county; sister of Leyland Walton Clayton and Juanita Gillibrand, Mrs. R. A. Herbert and Mrs. George Gay, and niece of John Heald.
Owing to restrictions at time, the funeral will take place from Robert Sharp & Son, Monday at 1:30 a.m., thence to Sacred Heart Church, where requiem mass will be held at 9 a.m. Interment at Tepe Alto.

GOLDEN-DWYER. January 18, Mrs. Bessie Golden-Dwyer, aged 65 years.
Remains at Breese Brothers, 855 Figueroa.

HAGUE. Olive M. Hague, aged 10 years, beloved daughter of John S. and Alice Hague.
Remains at the chapel of J. H. Blackmarr.

HALLIDAY. Funeral services of Mrs. Laura E. Halliday will be held today at 2:30 p.m. from funeral parlors of W. A. Brown, 1235 South Flower street.

HANNA. At 3009 Pasadena avenue, Anita D. Hanna. Services at her late home, Monday, 11 a.m. Arthur E. Cramm, director.

HAWKINS. January 18, Charlotte, beloved wife of J. E. Hawkins, aged 54 years.
Remains at parlors of The White Company, 1157 South Grand avenue.

HINDS. In this city, January 18, Ethel P. Hinds, aged 32 years.
Funeral Monday, January 20, 1 p.m., from Pierce Brothers' chapel, 810 South Flower.

HOOVER. At 511 South Ardmore street, January 16, Sarah B. Hoover, aged 56 years.
Funeral from the residence Monday, January 20, at 10 a.m. Pierce Brothers, directors.

JOHNSON. January 18, Mrs. Julia Johnson.
Services Tuesday, January 21, at 2 p.m., from the Funeral Home of Edwards, Gennett & Heath. Interment, Rosedale Cemetery.

KAMERLING. January 18, 1919, George Stephen Kamerling, aged 45 years.
Remains at Pierce Bros. & Co. Funeral notice later.

KERN. Henry F. Kern.
Remains at Breese Brothers, 855 Figueroa.

KRAUSE. January 16, Adeline M. C. Krause, aged 64 years, dearly beloved wife of A. M. Krause and beloved mother of Harry R. L. and Arthur A. Krause.
Remains at the chapel of J. H. Stedeman, 1616 South Main. Funeral notice later.

LANG. At 5505 Central avenue, Fred A. Lang.
Remains at parlors of W. A. Brown. Notice of funeral later.

LARSON. At 1733 Grover street, Albert Larson, beloved son of Mr. and Mrs. T. Larson.
Funeral services Monday, January 20 at 2:30 p.m., from residence, 1733 Grover street. W. A. Brown, funeral director.

LEABO. At his late residence, 254 West Forty-seventh place, January 16, 1919, George L. Leabo, aged 48 years, a native of Missouri, dearly beloved husband of Hattie Leabo, loving father of Mrs. C. H. Rouse and Mrs. R. J. Wallsworth of this city; son of William Leabo of Lathrop, Mo.; brother of Mrs. J. F. Kinney of Pittsburg, Kas.
Services Wednesday, January 22, at 10:30 a.m., from the parlors of Utter & Rupke, 4264 Moneta. Interment, Inglewood Park Cemetery.

LINTHICUM. The funeral of William M. Linthicum will be held at Breese Brothers' chapel, 855 Figueroa, Tuesday at 10 a.m.

LOFTUS. January 18, at 539 Thirteenth street, San Pedro, Cal., Catherine, beloved wife of Anthony Loftus, aged 52 years.
Remains at the chapel of Cunningham & O'Connor, 1621 South Grand avenue.

LOGGINS. January 18, W. A. Loggins, aged 61 years, beloved husband of Mrs. Emma Loggins and father of G. C. and A. T. Loggins and Mrs. Myrtle Hildreth-Lowe.
Funeral services Tuesday, January 21, at 11 a.m., from his late residence, 1260 East Twenty-ninth street. W. A. Brown, director.

LONG. At San Bernardino, Cal., January 18, 1919, Andelia May, beloved daughter of Mr. and Mrs. R. E. Long of 3524½ East Thirty-third street, aged 20 years.
Funeral services at Breese Brothers' chapel, 855 Figueroa, Monday at 1:30 p.m.

LOYFOOT. In this city, Lawrence Loyfoot, aged 68 years.
Funeral from chapel of D. E. Overholtzer-Rose Co., 1230 South Grand, Monday, 10 a.m.

MARTIN. At 132 North Avenue 63, George W. Martin.
Remains at Crews funeral chapel.

McDONALD. At San Pedro, Samuel G. McDonald.
Remains at Robert Sharp & Son. Funeral notice later.

McNEIL. At 4261 Rosewood avenue, Charles D. McNeil, aged 42 years, beloved husband of Hazel McNeil.
Services will be held from the Church of the Immaculate Heart, 4804 Santa Monica boulevard, Tuesday, January 21, at 9:30 a.m. W. M. Strother, funeral director.

MEANS. At Pasadena, January 17, 1919, Roy Fenton Means, son of Joseph O. and Caroline B. Means, aged 24 years.
(Chicago papers please copy.)

MILLER. January 17, Mrs. Kate Alma Miller, aged 51 years, beloved wife of M. W. Miller and mother of Maurice, Jack, Raymond, Kathryn and Hattie Gordon Miller.
Funeral services Tuesday, January 21, at 2 p.m., from funeral parlors of W. A. Brown, 1235 South Flower street.

MILLSAP. At Vancouver Barracks, Ernest H. Millsap, beloved son of William A. and Elizabeth Millsap, brother of Lieut. Robert E. Millsap.
Funeral services will be held at the chapel of Roethe & Fitch, corner Twelfth and Hope streets, Monday, January 20 at 2 p.m.

NICHOLSON. At Houston, Tex., January 15, Private Thomas R. Nicholson of the Six Hundred and Eighty-second Aerial Supply Squadron.
Funeral Monday, January 20, at 10:30 a.m., from chapel of Moses & Moses, 1245 South Flower. (Manhattan, Kas., and Loveland, Colo., papers please copy.)

OLLER. January 18, at her residence, 1136 Court street, Emma F. Oller, aged 67 years, beloved mother of Mrs. J. Clarence Hutchings, Albert, George and Libbie Oller of Los Angeles, Mrs. F. A. Seery of San Gabriel, R. K. Oller of Whittier, and Mrs. J. A. Cuffey of Oakland.
Funeral notice later.

OSTBERG. January 18, Esther Ostberg, aged 20 years.
Remains at the chapel of Cunningham & O'Connor. Funeral notice later.

OSBORNE. January 15, Charles E. Osborne.
Remains at McKellar's undertaking parlors.

PAUMIE. At the family residence, 1420 Cordova street, January 18, 1919, Camille Paumie, aged 39 years.
Remains at Breese Brothers, 855 Figueroa. Funeral notice later.

PETERSON. At the family residence, 838 Monterey road, South Pasadena, Cal., January 18, 1919, Nathaniel M. Peterson, aged 78 years, a native of Illinois.
Funeral services will be held at the chapel of Turner, Stevens & Berry, South Pasadena, Monday, at 2 p.m. Interment, Mountain View Cemetery.

PHELPS. At 1858 Ocean Front avenue, Hermosa Beach, Virginia Handy Phelps, loving daughter of Mr. and Mrs. W. W. Phelps.
Remains at chapel of Ivy H. Overholtzer. Funeral notice later.

COMPLETE FUNERAL
as low as $75.00.
Reed Bros. & Albin
1143 S. Flower St. 12110.

THE GUMPS—ANDY'S NIGHTMARE.


MOTHER—I WISH YOU WOULD BRING ME A PEN AND INK AND A NICE FRESH SHEET OF WRITING PAPER
WHY CERTAINLY UNCLE DEAR—ANYTHING YOU WANT
YOU HAVE BEEN FAITHFUL TO ME DURING MY ILLNESS—I FEEL THAT I HAVE BUT A SHORT TIME TO LIVE— YOU HAVE BEEN A WONDERFUL NURSE—AND A GREAT HELP TO ME—
DREAM
I WANT TO REWARD YOU FOR YOUR PATIENCE IN CARING FOR ME—I INTENDED TO LEAVE MY FORTUNE TO THE GUMPS BUT I HAVE CHANGED MY MIND— I WILL LEAVE IT ALL TO YOU—
I HEREBY BEQUEATH ALL MY PROPERTY AND VALUABLES INCLUDING MY VAST ESTATES AND ALL THAT I POSSESS IN THIS WORLD TO—
WAIT! I'LL GET YOU ANOTHER PEN
OH MIN!
SIDNEY

Editorial Section

Los Angeles Sunday Times

Part II: 10 Pages
THE CITY AND SUBURBS.

VOL. XXXVIII. SUNDAY MORNING, JANUARY 19, 1919. POPULATION { By the Federal Census—(1910)—319,198. By the City Directory—(1918)—407,591.

VE DEVIL ON THE RUN.

vangelists Move in Where Burlesquers Once Reigned; Bars are Bible Halls.

...thought! Religion! Eter... Words once sneered at; ... of potent meaning, for ... and the German-made pits ... there have brought ... an awakening. We are ... as we once were: we "have ..." to use a trite expres... a serious way.

...growth of religious thought ...tion in Los Angeles has ...ceptible during the past ...tinual tents, gospel missions, ...ic meetings and religious ... of varied character have ...risen in the wake of war. ...ormer bar-rooms are Bible ...ses of God have moved ...the forty burlesquers for... ...obeisance to the great ...from the ancient Regal ...n South Main street, and ...little less ancient Empress ...on South Spring street, ...ade of bouncing "beauties" ...wear, have been requisi... ...the cause."

...long ago, burlesque in its ...ches held sway along ...street. There was Black ...of her beef-trust chorus; Fa... ...dancing girl from an ...adjoining part of Main ...Ella, the "world's pre... ...Geraldine of the ...tainment; fat girls, slim ...girls, pretty girls; wig... ...dancers, muscle movers, ...dy" with threats of cor... ...and always the picking

...S HAVE CHANGED.

...of this is changed the ex... ...spotlighted against the ...ches that, in other days, did ...unchangeably, for a bosky ...unknown plaisance of ...and for a South Sea ...feminine enchantment. ...forty-horse-power lith... ...Phaeton "Modern" in burst... ...gone, we know not ...in their places there ap... ...ecstatic features of evan... ...this, that or the other

place. As for the old, high-powered streamer that announced that there was another treat in store for those who like 'em well upholstered, their places have been taken by two-foot letters that urge repentance upon all who pass.

As for the old-time palaces of the Demon Rum, they are fast going the way to salvation. One or two of them are now Bible halls, others will be shortly, it is said. Across the bar of one you now get, in place of the full schooners of other days, a flood of song and a windburst of pamphlets.

IN OLD BARRELS.

At another place, the bar is gone, and up-stage sit sundry women who, like the Lorelei of old, entice with song. They sit around the gospel table with its flood of literature, in a series of rocking chairs more or less creaky and uncertain. Perhaps six women and four men hold church. They talk among themselves, get interested and start to sing. They gather a crowd on the outside, and proceed to pass out the pamphlets. Then the meeting begins.

So it goes, new wines of salvation in old barrels of damnation; and the devil on the run.

Gospel Light Shines Where Worshipers of Bel Once Congregated.



Along Our New Rialto of Evangelism,
Where the burlesquers of another day and the high-powered lithographs of the "ladies" in tights have been supplanted by the exhorter and burning words that point "the better way."

RANGE BIG CONFERENCE

...Presbyterians to Meet Here for New Era Convention Saturday.

...leaders of national ...serve in Los Angeles this ...attend the New Era Con... ...Presbyterian churches ...California, January 25 ...Immanuel Presbyterian ...addition there will be ...delegates from vari... ...California points, as ...Presbyterian mission... ...bureaus. The conference, ...similar gatherings ...the United States, will ...25 at 12:30 o'clock ...Immanuel church and will ...rousing rally at the ...on the following Sun...

...Era movement was in... ...last May by Dr. J. W. ...formerly moderator of the ...General Assembly. Dr. ...died on December 25, 1918, ...who will be taken in the ...here by Rev. John R. ...Philadelphia, secretary of ...of Sustentation, and one ...brilliant speakers in the

...OF CONFERENCES.

...ions of the New Era con... ...to assist every Presby... ...in America to pre... ...better day that is dawn... ...a new type of com... ...for soldiers and their ... to provide for better meth... ...foreigners and te... ...and their indi... ...to loftier, higher

...over the initial meeting ...G. A. Briggleb, pastor of ...Presbyterian Church and ...the Publicity Committ... ...other chairmen of the lo... ...consist of E. M. ...on Arrange-

ments; Dr. James H. Speer, Invitation Committee; Rev. L. L. Cross, Committee on Young People's Work; Dr. Herbert Smith, general chairman of the Conference Committee, and William J. Chick, chairman of the Music Committee.

Conferences have already been held in Boston and Columbus and have been largely attended. Another conference opens in Spokane today and the same leaders, with other helpers, will then proceed to Seattle, Portland, San Francisco and other cities. Dr. H. D. Dowey, who was one of the chiefs of Billy Sunday's stay and is advance agent for the New Era conferences, says that Los Angeles is scheduled for the biggest gathering of any city.

TELL OF MOVEMENT.

At the first meeting for men only, at Immanuel Church, the welcome address will be delivered by Rev. H. B. Smith, D.D., pastor of Immanuel Presbyterian Church, and a response will be made by J. Frank Smith, moderator of the General Assembly. Dr. W. F. Weir, secretary of the General Assembly's Committee on Men's Work, will also speak. In the afternoon, at the same church, at a meeting for men and women, addresses on the "New Era movement" will be made by Rev. J. H. Speer, D.D., board of church extension; President Silas Evans of Occidental College; Dr. Hiram Foulkes, general secretary New Era movement; Dr. J. A. Marquis, general secretary board of home missions, and Miss Margaret Hodge of the women's board.

In the evening, at Immanuel church, the services will be presided over by Rev. Hugh K. Walker, D.D., pastor of the First Presbyterian Church. Charles M. Alexander will have charge of the singing and addresses will be made by Dr. J. Frank

(Continued on Seventh Page.)

HENRY FORD HERE TO REST, NOT TO TALK.

MOTOR KING'S SON, EDSEL, TELLS CALLERS DAD'S NOT TO BE SEEN.

Henry Ford arrived in Pasadena unexpectedly, yesterday, from his Michigan home and took a two-months' lease on a furnished house at Santa Rosa avenue and Alameda street. He was accompanied by Mrs. Ford, their son, Edsel Ford, 24 years old, who recently was made president of the Ford Motors Company at a yearly salary of $150,000, and the latter's wife. Henry Ford refused to see anyone yesterday.

"Come around in a couple of weeks and I think he will be ready to talk," said Edsel to a caller yesterday. "Just now he is resting and cannot see anyone."

"You will do very well as a substitute," remarked one eager interviewer. "Do you think there is any possibility of automobiles being further reduced in price this year?"

"I absolutely refuse to talk on anything for publication," came the answer.

The Fords have rented rather an unpretentious, but attractive house containing ten rooms, high enough up so that it overlooks the San Gabriel Valley.

One of Henry Ford's first acts on arriving in Pasadena was to call on John L. Simmons, a friend of long standing, who lives on a ranch at the mouth of Millard's Canyon.

COUNCILMEN BETTER.

Not Well Enough Yet to Pass Flu Legislation, However.

Councilmen Conaway and Farmer, who are victims of influenza, were reported last evening as much improved, and members of Councilman Cleaveland's family, with whom he has been quarantined, as on the road to recovery.

The City Council will be enabled to secure a quorum for its business session tomorrow morning, but there will not be the required number of members to pass any emergency ordinance, and special legislation desired to aid in handling the influenza situation will have to await the assemblage of at least seven members of the Council.

Y.M.C.A. CONVENTION.

Seventh Annual Assemblage of "Y" Workers to Convene at Azusa.

The seventh annual county convention of Y.M.C.A. workers will be held at the Masonic Hall in Azusa on the 30th inst., and many sections of Los Angeles county will be represented.

This county ranks as one of the three leading counties of the United States in Y.M.C.A. work, and it is striving to take the lead in this trio. The Los Angeles county Y.M.C.A. had more than 1000 men and boys connected with its work during the past year.

EXTEND BIBLE LAND DRIVE.

At a meeting yesterday of the Executive Committee of the Armenian and Syrian Relief organization, it was announced that reports from all parts of Southern California are optimistic of the success of the drive. A report received from San Bernardino stated that that county is already over the top. Imperial and Riverside counties have raised above 75 per cent. and expect to be over by tonight. The city of Claremont is 200 per cent. over and is "still going," and town of Bell has gone 300 per cent. over. Inglewood and Covina are both considerably over the top, it was stated.

In the Los Angeles city district sickness has handicapped the workers, and they have been unable to turn in their reports. Through a concerted action in all the churches today it is believed they will add a considerable amount to what has been raised. The many large Catholic parishes throughout the city will make their solicitations today. The Southern California Baptists now in session in Hollywood have indorsed the work.

It has been found necessary to continue the drive through this coming week on account of the inability of some of the workers who have contracted colds. The Executive Committee therefore officially extended the drive until Sunday night, January the 26th and an intensive campaign will be conducted during this week by the hundreds of workers in an endeavor to raise the quota of $300,000 before Wednesday.

PAINTING WINS PARDON.

Drawing of Christ on the Cross Brings Robber Freedom.

That the recent commutation by Gov. Stephens of the sentence of Ramon Garcia, Mexican robber, was directly due to a picture of Christ on the cross, which Garcia drew on the walls of the County Jail at San Bernardino, where he was confined before being sent to San Quentin, became known yesterday.

The fame of the picture, drawn in March, 1917, spread and caused five judges of the State Supreme Court and the board of pardons to join in urging a pardon for Garcia. They were supported in the appeal by Judges Dewhirst and Curtis and Dist.-Atty. Duckworth of San Bernardino.

TO WATCH LEGISLATURE

City Attorney Goes to Sacramento on Municipal Business.

City Attorney Stephens left last night for Sacramento to remain until the Legislature gives its official approval to the city charter amendments adopted at the last city election. Mr. Stephens will also interview members of the State Railroad Commission for the purpose of ascertaining the status of the grade crossings and union terminal investigation, and the prospect of securing a complete report.

City officials feel that the determination of the Railroad Commission regarding the union terminal will have a vital effect in considering the location of the proposed civic center, and that it is useless to proceed on any plans for a new city hall until these factors are decided.

TO ENLARGE NORMAL SCHOOL.

President Moore of the Los Angeles State Normal School spoke before the City Club yesterday on the proposition to enlarge the scope of work of this school and make it really a branch of the State university. A special committee of members of the City Club presented a report indorsing the plan, and this was forwarded last evening to the State Legislature.

READING MATTER WANTED.

Mrs. Cora Lee Harris, wife of I. Henry Harris, the attorney, is very much interested in the County Hospital. She makes frequent trips to the hospital and her cheery presence is welcomed by the lonesome patients. The leper ward appeals to her. The patients are isolated and time hangs heavy. Mrs. Harris believes that reading matter sent to the lepers would make time hang less heavily on their hands.

FIND BIG PLOT TO LOOT CARS.

Thousands of Dollars Worth of Goods Stolen.

Three Suspects are Arrested; Others are Involved.

Hearing Tomorrow may Bring Startling Disclosures.

When Albert Volk, or Woelke, appears before United States Commissioner Long tomorrow afternoon, on a charge of shipping drugs from San Bernardino to Provo City, Utah, he will face two other prisoners and testimony will be introduced, it is said, to show a wholesale plot to loot the baggage and express cars of the Santa Fe in this part of the country.

It is estimated by the Federal officials here that thousands of dollars worth of goods shipped over the Santa Fe have been stolen within recent months. Express messengers and employees of the railway are implicated with Volk and others in the charges.

The case of Volk, or Woelke, on the charge of violating the Harrison anti-narcotic act was called before Commissioner Long yesterday, but a continuance until tomorrow was asked by Assistant United States District Attorney Lawson. An effort by counsel for Volk to obtain a reduction of the $1500 bail was denied by the court.

CONFESSION ALLEGED.

The other prisoners who will appear with Volk tomorrow are Eugene Stroup of San Francisco and A. Matot, an express messenger of the Santa Fe running from Colton east. These men will be brought here in the custody of deputy United States marshals. It is asserted that Matot has made a confession implicating Volk and others in the alleged looting. The stuff stolen is said to include expensive clothing, furs, jewelry and other valuable articles.

For some time goods have been missing from the express and baggage cars, and a watch was set with the result that Stroup and Matot were taken into custody, while Volk was arrested here on the drug shipping charge. It is said that the suit case containing the "dope" also carried a fine suit of clothes which it is said had been turned over to Volk by his confederates.

Special Agent Frank Johnson of the United States Treasury Department said yesterday that the full story will reveal a gigantic looting conspiracy.

When Volk was taken before the United States Commissioner yesterday, Mrs. Helen Fauser, who, in 1914, was charged, with Volk and others, with smuggling opium into the country, called on him and supplied him with half a dozen boxes of cigarettes. On her shoulders she wore a fine silver fox set of furs, said to be worth $500.

Volk is said to have operated with what is known as the Fauser gang of alleged smugglers, for some years. It was this gang that got Attorney Frederick M. Shepard in trouble, resulting in his disbarment and conviction on a charge of smuggling, Judge Bledsoe giving him a term in the Federal penitentiary at McNeil Island, which was afterward commuted by President Wilson to six months in the County Jail.

NINE AUTOS IN THIS ESTATE.

Widow and Son Named Beneficiaries of Twelve-thousand-Dollar Property.

Nine automobiles are listed in the $12,000 estate of Henry M. Mathews, whose will was filed yesterday for probate.

The beneficiaries under the will are the widow, Mrs. Ida R. Mathews of Los Angeles, and Mount H. Mathews, a son, of Fresno. Henry Mathews died at Fresno on January 12, last.

CALIFORNIA AVOCADO TREES FOR ORIENT.

The first avocado trees to be planted in China and Japan will go from Duarte, near Monrovia, early in March and are intended for the gardens of the Emperor of Japan and the President of China. This is announced by W. A. Spinks of Duarte, who says that with the trees will go a quantity of choice fruit.

Mr. Spinks's orchard was selected by a representative of the United States Department of Agriculture.

REEDCRAFT, America's greatest Reed Furniture, known from Coast to Coast as a triumph of American skill, is as good reed furniture as Expert Craftmanship and experience can produce. It has reached the goal of success that has never been equalled in the furniture business and has reached it on MERIT only.

REEDCRAFT is sold only at our shops, 937-939 SOUTH BROADWAY
THE REEDCRAFT LTD.

EGG-IN-ITT
THE CONSERVATION IDEALIST
Eggs and Leavening combined. Makes delicious Cakes, waffles, Hot Cakes, Doughnuts, etc.

CUSTOCREME
FOR DAINTY DESSERTS
The Unique Egg Compound. Ideal for making Custard Sauce, Cream Pies, Salad Dressings, etc.
Beware of Eggless recipes which necessarily mean diminished nutrition.
Technical Food Products Co.
653-655 North Broadway, LOS ANGELES.

FRANK J. HART
SOUTHERN CALIFORNIA MUSIC COMPANY
332-334 SOUTH BROADWAY, LOS ANGELES.

THE AMPICO
—Is the Ideal Reproducing Piano for Your Home

What could be more enjoyable and appeal more favorably to every member of the family than a new Ampico Reproducing Piano? With the Ampico in your home the world's masterpieces, played by the greatest living pianists, whenever you desire to hear them—dance music and popular selections, too, are faultlessly played on this marvelous instrument.

The Ampico may be had in the world-renowned
Chickering
and the
Marshall & Wendell Piano

We shall be glad to hold an Ampico recital for your benefit whenever you choose to visit our store.

Easy Terms Arranged

Our One Price Policy will interest you. Come in and let us explain before you purchase an instrument.



HELPS ARMY TO LAUGH.

Los Angeles Newspaper Man Director of Humorous Service Publication.

That a considerable amount of humor is essential in the entertainment of soldiers engaged in active duty is shown by the unusual amount of wit injected into the various soldier publications. Hundreds of "sheets" and pamphlets make their appearance in the American Army in France. These papers are usually edited by former newspaper men, and the humor in many is of a high standard.

Among these publications is "The Co-ordination Weekly Blade," edited by John M. Gallaghan, a former Los Angeles newspaper man. Two translations of a French letter describing the marriage of Mlle. Toute de Suite, illustrate fine Irish humor, the French point of view, the difficulties of translating and the manner in which the soldiers amuse themselves where shows are scarce. One translation is supposed to be an American. Here are some extracts:

"You will be happy to know that the marriage of the leader of the Charwomen's Social League was pulled off without a hitch last week in the bressence of a large and representative bunch of people. The man of her choice was an American soldier of the "Buck" variety, hailing from the east side of New York, and answering to the name of Luke MacLuke. In civil life this gentleman devoted his time and talents to the transportation and delivery of ice. In the army he was attached to the general staff of the kitchen police, holding the responsible position of permanent 'pot walloper' with distinction.

BLUSHES PAINTED ON.

"Mademoiselle was dressed in the heighth of fashion, and looked very bewitching. The blushes, without which no bride would be complete, were painted with exquisite taste, though slightly overdone on the starboard side. Around her swan-like neck was a string of costly diamonds, which entered into friendly competition with the merry twinkle in her eyes.

"The top part of her tout ensemble was a petite bonnet of a delicate ginger color, with brilliant flashes of red, white and blue running fore and aft. The waist was of a pale pink flannelette, with sleeves made of cerise crepe de chine. This color scheme was selected with a view to camouflaging the result of a continuous mop-slinging, and very effective from a distance. The skirt was a marvelous work of art. The color effect was taken from a field clerk's conception of a barrage fire by night. The cloth was a pongee silk, pleated five times to the square inch. The belt was made of Persian wolf-skin with mauve and yellow stripes. She wore a pair of pale green stockings, encased in dainty tennis shoes. Madame offered to give me a complete list of the garments that composed her trousseau, but being a single man, and I hope a gentleman, I declined to accept it.

"The bride was given away by her father with great enthusiasm."

The second translation, allegedly written by a French interpreter, starts thus:

WITHOUT A RENT.

"You will be happy to knowledge that the marriage of the Charwomen's Social League manageress has gone without a rent, the last week, in the presence of a great rogue representative. The man of her choice was an American soldier of the variety of the goat breed, come from the east of New York, and answering to the name of Luke MasLuke. In civilian life, this gentlemen devoted his time and his parts to the bearing and confinement of ice. In the army, he was tied to the G. H. Q. of the kitchen police, keeping the permanent posture of the pot boiler with a distinguished spirit.

"His miss was decked according to the latest fashion and breathed a very seductive air. Blushes, without which no bride would be finished up, were farded with exquisite taste, though slightly too much on the starboard. Around her neck of swan was a collar of dear diamonds which entered into friendly concourse with the happy hopping of her eyes.

DAMAGE OPPRESSIVE.

"The higher part of her whole was a little cap of a delicate gin color. The bodice was of rose flannel with brilliant lightings, blue, white and red, running here and there. The sleeves were made of Cherry China pancakes; the assembly of colors was carefully chosen to camouflage the result of the work of a continuous broomstick. Her petticoat was a marvel of art. The effect of the color was taken from the idea of a secretary night barrage fire. The stuff was in silk pongee five times folded in each square; the waist was made of the hide of a Persian wolf with mauve and yellow grooves. She carried a pair of pale green stockings and small tensile shoes. The total result was very charming."

SPLENDID WORK FOR DISABLED SOLDIERS.

DOCTOR GIVES LOS ANGELES FRIENDS INSIGHT INTO AMERICAN WORK.

Dr. John W. Nevius, now a first lieutenant, located at the United States General Hospital No. 21, at Denver, in a letter to Los Angeles friends gives some interesting facts on what the United States is doing for the disabled soldier.

"I cannot help feeling glad that I am having a part in this great work here," writes Lieut. Nevius. "I doubt if ever before any nation has attempted such great things for its soldiers. Here is this immense tuberculosis hospital, the largest one in the world, I am told, located in this high, dry, sunny Colorado, supposedly the best location in the country. The men are brought here and given the very best care and the most scientific treatment that modern medicine can prescribe—not only without cost to themselves, but they are even being paid to take the cure.

"There are said to be some 17,000 cases so far discovered, and most of them can get well.

"A very large and complete school of reconstruction is being built, wherein the boys can study almost any subject desired. It is going to be a great thing for these boys, many of whom have never had an opportunity of studying anything before along these lines."

TELLS OF ARMY TREK.

Los Angeles Soldier Describes Yanks' Homeward March.

The homeward trek of the conquering hordes of Yanks now headed for ports of embarkation in France is entertaingly described by Harrison Saudek, a Los Angeles man with the hospital corps at Longres, France, in a letter to his uncle, Bernhard Fania of this city. He says in part:

"Every day thousands of soldiers pass through this city bound for somewhere, but one knows very little what is going on in the army until he reaches the place he is sent to. The French seem to me about a thousand years behind the times.

"The woman who does my washing identifies it by sewing a little red thread of some peculiar design in it and she sews on a diffegent one every time. They wash the clothes in an old-fashioned way, by beating them on rocks. One thing they do very well, and that is to charge. The French soldier receives only 25 centimes per day (about 5 cents) and the Americans with their $1 per look pretty good to the natives. I guess after the Americans leave all the shop-keepers will retire.

"I would like to send you all some kind of a souvenir but these are war times and the assortment is small and the prices really prohibitive. The women have taken the places of men in all of the occupations and they sure deserve a lot of credit.

"Here are some of the articles they sell and the prices they charge: Eggs, $1.15 per dozen; bananas, 16 cents each; nuts, about 50 cents per pound; old-fashioned molasses cake without any sugar on it, one pound, 65 cents. The natives drink very little water; with them it's nothing but wine, and when the American soldier comes with water in his canteen the French fill theirs up with vin blanc (white wine) and they sure do enjoy it."

LETTER DEPICTS RUIN OF RHEIMS

Wanton Destruction by Huns is Told by Angeleno.

Gurney Newlin Would Leave Cathedral Untouched.

Would Stand as Monument to Futile German Creed.

Among the most interesting letters written from the European war zone to persons residing here are those of Gurney Newlin, well-known Los Angeles attorney and Red Cross worker, to his mother, Mrs. T. E. Newlin. Mr. Newlin is now a major of the American Red Cross, and is deputy commissioner of that society to France. He is also chairman for the Paris zone of the American Red Cross.

Perhaps no more graphic description of the wanton devastation wrought by the Huns in France has been given than is contained in one of these letters of Mr. Newlin. Excerpts telling of a visit to the famous cathedral city of Rheims in latter November are as follows:

"The scene in Rheims is sad almost beyond description. Rheims was, before the war, a city of 100,000 inhabitants. It is now absolutely and totally destroyed. There is not in it a single building that is habitable, and all of the civilian population have vacated.

"Of course, naturally, our main objective was the cathedral. The beauty and texture of the cathedral has not been, try as the Huns would, destroyed. It has been very sadly marred, but the cathedral still stands intact, and all of the long-distance shelling and all of the bombing which the Germans deliberately directed against this greatest type of Gothic architecture in the world has been fortunately in vain.

DAMAGE OPPRESSIVE.

"From a distance the cathedral does not show the great injury it has suffered, although here and there one notices that a gargoyle or spire is missing, and upon reaching it and examining the wonderful beauty of every detail of its construction and ornamentation, the damage wrought becomes most apparent and almost oppressive.

"Here are a series of gargoyles missing, there are statues of saints badly disfigured. In another place an entire buttress has been blown away. The beautiful tracery of the stone carving on the doors and on the facade is pitted here and there by shrapnel from exploding bombs.

"Inside the destruction is almost more apparent than it is from the outside. In the perfectly stupendous nave of the church there are tremendous piles of debris, caused by shells and bombs falling through the roof. There was in one place a 305 shell that failed to explode, lying exactly where it fell, immediately below a tremendous hole in the stone roof.

"The windows are, of course, all broken to pieces, many of them torn out entirely, others hanging in shreds. The great rose window, the most beautiful in the world, has, I believe, been preserved, all of the glass having been removed prior to the bombardment. Some of the statues were removed, others have been dislocated and practically destroyed, while a few that were covered have remained, fortunately, intact."

NO POSSIBLE EXCUSE.

"The front of the cathedral has been damaged not nearly as much as has the rear, for the sole reason that the German guns were never able to reach the front, but only the rear and both sides, but every possible damage was created to the front of the cathedral by bombing from airplanes.

"There could have been no possible excuse for the damage and the attempted destruction of this cathedral. It stands by itself, and certainly never housed troops and was never used for military purposes. The archepiscopal palace, immediately adjoining, is completely destroyed, and it would appear that in trying deliberately to destroy the cathedral the bombs did not fall exactly where intended, and instead destroyed the palace.

"It seems to me that I have seen nothing in connection with the horrors of this war that has kept recurring constantly to my mind as has this violation of the cathedral, this destruction of beauty, for which there was no necessity, which cannot be reproduced and which was a monument that would have been, without its destruction, preserved forever to posterity.

TO SERVE AS WARNING.

"What France will do with regard to the repair of this cathedral I do not know. It can be repaired so that it will be kept intact, but it seems to me that it should be kept always, so far as the outside is concerned, in its present condition, because it shows in full the beauty there once was; it shows the beauty that still exists and shows more than all the destruction of that beauty, and it should be kept as a perpetual monument to German devastation and to German destruction, so that for all time all people may know what was attempted to be done and what was done by a people who believed only in might and whose sole creed was cruelty, and that it may thereby be forcibly a lesson for all time to all peoples who are inclined to readopt this creed, of its futility.

After leaving Rheims, we went along the Chemin des Dames and drove for a couple of hours through a section that has been a battlefield for four years. The country is absolutely pock-marked with shell holes. Piles of ammunition lie in all directions, French in some instances, German in others. There is not a town left as far as one can see. There is not a tree left that is not scarred and dismembered. There is not a field that could be cultivated. There is not an acre that does not show the effect of battle. There is not a half-mile in which there is not at least one, and often many crosses, some of them square, with German script showing the burial place of the Huns; others bearing the tricolor showing the resting place of the defenders of France, and others, far fewer in number, with the red, white and blue of our own country's marking, showing those who come to France from America to defend liberty.

"We went through, not once, but many times, the streets of what had once been prosperous, homely villages. In some of them were still a few walls standing. In a few of them even the four walls, although scarred, were left, but in most of them there was not a single wall of a single dwelling left intact.

"Before the war, the town of Craonne was a good-sized village of considerably over 1000 people. It was prosperous, the center of a population that prospered through agriculture. There is today no evidence whatsoever that there was ever a town there except a huge mass of sticks and stones. There is literally and actually not one single stone standing upon another. There is literally and actually no evidence of where any building stood or where any street had been. It looks merely like a tremendous dump, just a mass of rocks and sticks rising a little higher than the road that passes through it."

FOR IMPROPER ENTRY?

Eveidence Heard in Government's Suit Against Stookey, et al.

Register Groves and Receiver Mitchell of the local Land Office yesterday heard evidence in the action brought by the government against Byron P. Stookey, Lucy T. Powell, Louise B. Stookey, Harry L. Stookey, A. Halden Jones, Adele S. Jones, Margaret P. Stookey and Lyman B. Stookey, involving about 800 acres of land in the vicinity of Tehachepi, entered by the defendants under what is known as the Timber and Stone Act of the national land laws.

Special Agent Ira Lentz, representing the government, alleges that the entries were not made in good faith. The land is of a nonagricultural character, is rocky, and it has been the intention of the defendants to start a hog ranch on the premises, it is averred. Strenuous denial is made by the defendents that there has been any violation of the laws.

COULDN'T GO OVER, BUT HE GIVES BLOOD.

PRIVATE LONG VOLUNTEERS TO AID PNEUMONIA PATIENTS AT GENERAL HOSPITAL.

Self-sacrifice is shown on the part of Thomas O. Long, in a letter received yesterday by his father, United States Commissioner Long.

Young Long enlisted as a sailor, for service on the Waupum, at San Pedro, last July, and served before the mast on the voyage from that port to Chilean ports, where a cargo of nitrate was taken on, thence through the Panama Canal, to Philadelphia, where the load was discharged.

Here he quit the ship, enlisted and was sent to Camp Johnson, Jacksonville, Fla., then being transferred back to Washington, D. C., where he was made a guard at the Walter Reed General Hospital at Potomac Park, and was on duty at that establishment when the wounded soldiers began to pour home from France.

A week ago, a call was made for volunteers willing to supply their blood to be transfused into the veins of sick men, and young Long was the first man to rise in his place.

It is needless to say that Commissioner Long is proud of the boy. "He didn't get to go across," said he, "but he is doing the next best thing, by giving his life blood for the benefit of the pneumonia-stricken boys."

WITH POWER COMPANY.

Lieut. Noel Pike of the Ninety-seventh Engineers, who recently returned from Camp Leach, D. C., left yesterday for El Centro to take a position in the electrical department of the Southern Sierras Power Company.

CARRIED FAMOUS FLAG.

Sergt. Webb Took to Camp Lewis Standard Made by Forty-eight Patriotic Mothers.

That the "mothers' flag," the tribute of forty-eight patriotic mothers to their sons, sent by district board No. 17 to army cantonments, and which was flown in Belgium when a number of men of the Ninety-first Division were decorated with the Croix de Guerre, was carried to Camp Lewis by Sergt. Charles W. Webb a year ago, became known yesterday.

Sergt. Webb, who before joining the colors was district manager of the California Corrugated Culvert Company, is now in France with Co. B, Three Hundred and Sixteenth Ammunition Train. His work consisted largely of conveying ammunition to various points near St. Nazaire, where he is now located.

Sergt. Webb is 26 years of age and is a native of Oakland, where his family resides. He made this home in this city for a number of years with Mr. and Mrs. George H. Force of No. 1311 Crown Hill avenue. Mr. Force is chairman of the board of directors of the culvert company.

"Life Income Free from Tax."

A deposit with the AETNA LIFE INSURANCE COMPANY of $5000 by a man aged 65 will produce a guaranteed annual income of $576.05. At age 70 the annual income is $692.50. At age 75 the annual income is $819.65, and at age 80 the annual income is $960. If you buy an annuity you will live longer. Convert your bonds and mortgages into cash and buy yourself an income for life free from all taxes. I. J. MUMA, Manager, Aetna Life Insurance Co., fourth floor Merchants National Bank Bldg., Los Angeles.

The 1919 Midwinter Number of The Times, out January 28th, will be copiously illustrated and replete with interesting reading matter. Wait for it.

Not a Bite of Breakfast Until You Drink Water

Says a glass of hot water and phosphate prevents illness and keeps us fit.

Just as coal, when it burns, leaves behind a certain amount of incombustible material in the form of ashes, so the food and drink taken day after day leaves in the alimentary canal a certain amount of indigestible material, which if not completely eliminated from the system each day, becomes food for the millions of bacteria which infest the bowels. From this mass of left-over waste, toxins and ptomain-like poisons are formed and sucked into the blood.

Men and women who can't get feeling right must begin to take inside baths. Before eating breakfast each morning drink a glass of real hot water with a teaspoonful of limestone phosphate in it to wash out of the thirty feet of bowels the previous day's accumulation of poisons and toxins and to keep the entire alimentary canal clean, pure and fresh.

Those who are subject to sick headache, colds, biliousness, constipation, others who wake up with bad taste, foul breath, backache, rheumatic stiffness, or have a sour, gassy stomach after meals, are urged to get a quarter pound of limestone phosphate from the drug store and begin practicing internal sanitation. This will cost very little, but is sufficient to make anyone an enthusiast on the subject.

Adler-i-ka Again!

"Adler-i-ka is the only medicine for gas on the stomach. I never had so much relief with any medicine. I would not take $25.00 for the relief one bottle of Adler-i-ka gave me. I cannot get done recommending it." (Signed) H. L. Hicks, Ashley, Ill.

Adler-i-ka expels ALL gas and sourness, stopping stomach distress INSTANTLY. Empties BOTH upper and lower bowel, flushing ENTIRE alimentary canal. Removes ALL foul matter which poisons system. Often CURES constipation. Prevents appendicitis. We have sold Adler-i-ka many years. It is a mixture of buckthorn, cascara, glycerine and nine other simply drugs. Dickinson Drug Co., Third and Main streets.

Coming Events Cast Their Shadows

Prepare Now to Withstand the Crisis.



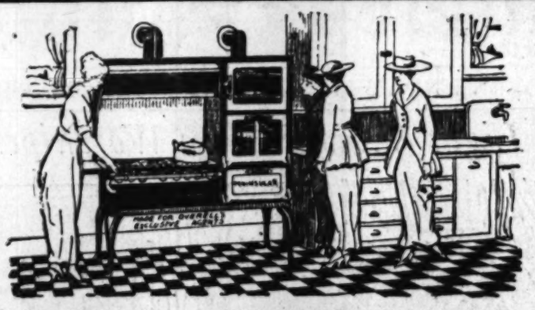
Do not anticipate with a shuddering dread the beautiful event of childbirth. You can avoid discomfort during the period and again at the brink by preparing your system, and putting yourself in splendid condition to meet the time.

For just this purpose women all over the land, in every walk of life, have used for over half a century the time-honored and famous remedy, Mother's Friend. It is prepared to give the mother-to-be that direct help she needs. The muscles, nerves, tendons and cords are made and kept soft and elastic. Then strain is avoided, and as a result nervousness, nausea, bearing-down and stretching pains are avoided.

The abdominal muscles expand easily and gently when baby is born. Naturally, pain is less and the hours are fewer. The system is prepared and the crisis is one of much less danger.

Write the Bradfield Regulator Company, Dept. M, Lamar Building, Atlanta, Georgia, for their helpful Motherhood Book, and obtain a bottle of Mother's Friend from the druggist today. It is just as standard as anything you can think of.

And remember, there is nothing to take the place of MOTHER'S FRIEND.



SACRIFICE SALE of Peninsular Gas Ranges

SPECTACULAR PRICES WHILE THEY LAST

Special concessions in prices and terms during this sale. Exceptional cooking and baking features that characterize the Peninsular. Equipped with the latest improvements that economize gas, patent adjustable orifice valves, never-leak gas-saving drilled burners. Peninsular Gas Range bodies are made of the celebrated Armco Rust-Resisting Iron 99.84% pure.

This is Demonstration Week

MRS. A. B. COLEMAN

Domestic Science Expert and Culinary Artist de Luxe, will demonstrate the superior features of the Peninsular and show the simple manner in which good things can be prepared on a range whose owner has no regrets.

The Popular Peninsular GAS RANGE



White Enamel Oven Door and Drip Pan

This cabinet style Peninsular Range placed in your home on a first payment of $13.20

Has large oven and broiler, is a perfect baker and burns gas with economy. Balance can be paid on our easy payment plan. Cash plan..... $47.95

The Model Peninsular Gas Range



This popular model will be placed in your home on a first payment of $6.75

Balance our easy payment way. This range has large 4-burner top, large oven, is sanitary and absolutely safe. Cash price $24.45

THERE IS A REASON



Six Carloads Recently Received

Six Carloads Now In Stock

THE PUBLIC OF LOS ANGELES

And cities adjacent will benefit by taking advantage of these price concessions in order that we may dispose of part of the six-carload purchase, the last of which has just arrived.

DeLuxe Cabinet Style Peninsular Range



This full nickeled, white splasher Gas Range placed in your home on a first payment of..... $17.90

Balance can be arranged to conveniently suit you. This range burns either natural or artificial gas, the oven doors are equipped with Pyrex glass, cash price this weeks..... $65.00

The Favorite Peninsular RANGE



This popular model delivered to your home on a first payment of

$4.30

This is your opportunity to secure one of these wonderful cookers at a big saving. Balance can be paid our easy payment way. Cash price... $17.45

The Cabinet Peninsular RANGE



This cabinet model Range placed in your home on a first payment of ... $12.40

The balance to suit your convenience. This is an ebony finished range, with large 4-burner top and large broiler, equipped with non-leakable valves and burns gas with economy.

Cash Price $45.00

REDUCED PRICES ON BEDDING

Cotton Fleece Blankets $3.20

Large size, double blankets, in tan, white or gray colors. Splendid value at this price.

Silkoline Bordered Comfort. $4.90

Exceptional value in heavy, durable comforts, made for full size bed. All colors represented.

Dainty Guest Blankets.... $6.35

Regular $7.50 values for this week at a cut price. These very large and have attractive colors.

Wool Plaid Blankets..... $9.70

A value without an equal. A large variety of assorted plaid Blankets with the twill weave, all double size; they measure 5½ feet wide by 6½ feet long. A real bargain.

GREAT SAVINGS IN RUGS

All Popular Grades Are Represented

A Veritable Paradise of BARGAINS



$4.85 Chintz Rag Rug $3.90

Most fashionable for bedrooms; comes in pastel shades with dainty chenille chintz borders, closely woven, easily laundered; 36x72-inch.

$7.50 Figured Grass Rug..... $5.45

Special prices on heavy, serviceable grass rugs in artistic designs and colors, 4½x6½-ft.; very adaptable for sleeping porches or verandas.

$27.50 Shoreham Tapestry Rug $23.35

Close-out price on fine seamless tapestry rugs; the wearing fabric is woven of worsted wool and fast colors are used; 9½x10½-foot size

$40.00 Ten-Wire Brussels Rug $31.95

A prize rug at the extraordinary low price; many beautiful designs to select from; 9x12-foot size; the patterns and colors are much superior to the common variety of tapestry rugs.

$50 Supreme Axminster Rug.. $39.60

Great reduction on the durable and ultra stylish Axminster rugs that are without an equal; 9x12-ft. size; medallion and Oriental designs.



DINING TABLE Special

$16.00

A well constructed golden oak Extension Table, beautifully finished; extends to 8 feet; has sturdy supporting pedestal.

FREE We Will Lay it FREE



FIRST-CLASS LINOLEUM, 99c

A square yard, laid on your floor absolutely free. A large variety of discontinued patterns in high-grade, genuine linoleum (no tar paper or felt base) that will give the best of service. Desirable tile and conventional patterns. Make your selections early. Laid FREE.

"Comfy" Couch $18.50



A splendid spring Couch, with oak frame, light fumed finish, upholstered in best grade Spanish leather cloth.

Oak DINING CHAIR Special

$5.25

Golden oak finish Diner, with box seat, upholstered in best grade Spanish leatherette.



Enamel Dressing White Table

$16.50



Beautiful Colonial style white enamel dressing table; has large, clear mirror and large drawer.

Library Table Bargain

Sale Price $11.75



Well made, fumed finish Library Table, mission style; has drawer and lower shelf.

THE MECCA FOR SHREWD BUYERS

Overell's

GREATEST BARGAIN FURNITURE STORE IN THE WEST

SEVENTH & MAIN STS.

GREATEST BARGAIN FURNITURE STORE IN THE WEST

CHOICE DAIRY HERD at PUBLIC AUCTION

THURSDAY, JANUARY 23, 1919

As I am leaving the State will sell at PUBLIC AUCTION, to the highest bidder without reserve, at my home ranch, which is located first place south of Palomar, on Alameda Street, Los Angeles, Cal., the following described Dairy Herd:

31 Head of the very choicest Holstein and Guernsey Dairy and Family Cows, most of which are fresh or will be freshen soon. Many of these cows are of the "Real Dairy" sort, giving from 6 to 9 gallons of milk per day when fresh and on good feed.

If you want Real Dairy Cows, that are in nice condition, or a Choice Family Cow, then attend this sale, as I have cows in this sale that I have refused $300.00 per head for but must sell them now for what they will bring under the hammer.

Sale will start promptly at 10:30 a.m., after which we will serve a good, hot free lunch to all.

Terms, $100.00 or under, cash. On sums over $100, cash or one-third cash, balance in three and six months at 8% on approved bankable notes. 2% discount for cash. I will refund bus fares to out-of-city buyers who buy one or more cows. Take Santa Ana car. Get off at Palomar. Come! You and YOU!

COL. W. C. LOOKINGBILL of Riverside, Auctioneer

T. T. LITLAND, Prop.

R. H. WILLIAMSON, Clerk.

SALE of
as Ranges
WHILE THEY LAST
ing this sale. Exceptional cooking and
Equipped with the latest improvements
n, never-leak gas-saving drilled burners
nished Armco Rust-Resisting iron

Favorite Peninsular
NGE

.30
17.45

abinet Peninsular
GE

Cash Price
$45.00

UCED PRICES ON
DDING
.... $3.20
e blankets, in tan,
ers. Splendid value
$4.90
ort.
n heavy, durable
r full size bed. All
$6.35
use for this week at a cut price. They are
ve attractive colors.
Blankets..... $9.70
an equal. A large variety of assorted plaid
twill weave, all double size; they measure
½ feet long. A real bargain.


Enamel
Dressing
White
Table
$16.50
Beautiful Colonial style white enamel dressing table; has large, clear mirror and large drawer.

rary Table Bargain
rice
75

nade,
finish
Table,
tyle;
er and
ef.

E DAIRY HERD
LIC AUCTION
JANUARY 23, 1919
the State will sell at PUBLIC
highest bidder without reserve,
hich is located first place south
da Street, Los Angeles, Calif., th
Dairy Herd:
y choicest Holstein and Guernsey
ows, most of which are fresh or will
y of these cows are of the "Real
rom 6 to 9 gallons of milk per day
ood feed.
iry Cows, that are in nice condition,
Cow, then attend this sale, as I have
I have refused $300.00 per head for
now for what they will bring under
tly at 10:30 a.m., after which we
t free lunch to all.
under, cash. On sums over $100,
h, balance in three and six months,
bankable notes. 2% discount for
bus fares to out-of-city buyers who
e. Take Santa Ana car. Get off at
You and YOU!
INGBILL of Riverside, Auctioneer.
T. LITLAND, Prop.
WILLIAMSON, Clerk.

N LOYAL TO E HOMELAND.

Can't Keep Our Men, Redondo Preacher.

Those Who Marry There Free to Come Back.

Y.M.C.A. Defended; Splendid Work Accomplished.

ring all my extensive travel- the boys in France, I ed one who was not in- and anxious to re- ere was even true of married French girls. ers that many of the boys will make their France, England and other ies have no compre- of the situation. I was to get back to the dear n," went."

Rev. Stephen B. Dex- of the First Baptist Redondo Beach, told of of the overseas boys to their homes. Rev. Dexter indefinite leave of ab- his church a year ago to work with the Y.M.C.A. in France and has just returned. He is the author of the book, "Inside Facts of the Young Men's Christian Association in France," now being published. He has two sons in the army."

DID BEST WORK.

Rev. Dexter strongly defends the Y.M.C.A., and praises its work in France.

"Of course, some of the criticism directed against this organization is justified," he said, "such as playing into the hands of the tobacco trust by selling tobacco and cigarettes, the creeping in of politics into its government, and the inefficiency of some of its secretaries. I have no brief for the Y.M.C.A. on this score. But I contend that the Y.M.C.A. did better work both at the front and behind the firing lines than any other single organization. There may have been instances where it failed to get the supplies at the proper places, but in this regard it must be remembered that the commissary department of the army also failed at times."

Rev. Dexter related a story told him by a French major at Tours of the work of a Y.M.C.A. secretary. The incident occurred in the Argonne Forest. The doughboys had made an advance against the Germans and had gone so far that it was impossible for the commissary to get supplies to them. They were without food for a day and a half. Seeing their predicament, a Y.M.C.A. secretary got a mule, crawled out onto the battlefield, where shells were exploding all around him, took the harness off a dead horse, then searched through the village until he got an old French hearse, drove the hearse alongside of a truck loaded with foodstuffs, the driver of which had been killed in a vain effort to get to the famished troops, loaded the hearse with food, and, in the face of the German artillery fire, took the food to the American boys.

WON WORLD'S RESPECT.

"The greatest thing that this country derived from the war," Rev. Dexter said, "is the respect of the nations of the world. Before we entered the war we were little respected. The world thought that we had no backbone, and that the sternest measures we would ever take would be in the form of a protest. But this estimation of us was changed as soon as we put on our fighting clothes and showed that we meant business.

"The nations have now come to appreciate American genius. We have shown them an alertness they never knew before. I could not help but notice their regard for us wherever I went. One of the most wonderful scenes I ever beheld in my life, which shows the wonderful work we have done, was along La Gironde River, at a place called Gassens. On this historic river the United States government had taken a certain number of acres over from the French government for the purpose of building docks, warehouses, camps, etc. The plans were drawn up by the American engineers and then submitted to the French engineers. The latter indorsed the plans, but gave as their opinions that it would require five years to carry them out. But his did not deter the Americans. Within five months the work was practically completed.

"The British navy officers also have a high regard for the American navy."

Would Make this Port of Call on Osaka-New York Route.



See Harbor and are Impressed.

Left to right, below, Kiyo Sue Inui, H. Kanokogi and S. Hasegawa; standing, in rear, Walter S. Wheaton of the oriental division of the industrial trade extension bureau of the Chamber of Commerce.

TO LINK CITY WITH JAPAN

Another trade link to connect Los Angeles with the Orient was practically assured, yesterday, when H. Kanokogi, manager of the coasting service department of the Osaka Shosen Kaisha, one of the largest steamship companies in the world, made a trip to the harbor and started negotiations to bring Japanese steamers to this port.

Mr. Kanokogi was accompanies by Kiyo Sue Inui of the department of political science of the University of Southern California and of Occidental College, and S. Hasegawa, also of this city. They were shown about the city by Walter S. Wheaton of the oriental division of the Industrial Trade Extension Bureau of the Chamber of Commerce.

A thorough inspection was made of the harbor facilities and the advantage offered by Los Angeles fully explained by Mr. Wheaton. Mr. Kanokogi expressed himself as extremely pleased with the result of his investigation.

The Osaka Shosen Kaisha is now carrying on an extensive trade between Osaka, and other Japanese ports, and New Orleans and New York, by way of the Panama Canal. Big cargoes of cotton are loaded in New Orleans, and it is understood that Mr. Kanokogi's company is desirous to make Los Angeles a port of call on all these trips for bunkering and cargoes.

Mr. Kanokogi's visit to Los Angeles is the direct result of the work done by Mr. Wheaton's division of the Trade Extension Bureau. From Los Angeles, the Japanese steamship official will go to New Orleans and then back to Japan.

DRUG SQUAD IN RAIDS.

Hospital Orderly and Chinese Taken by Pharmacy Inspectors.

A campaign against violators of the State Poison Act was begun here yesterday by Inspectors Luckenbach and Button of the State Board of Pharmacy. Thomas Burns, an orderly at the hospital of Dr. G. Clark at the Miller & Lux ranch, near Gilroy, was the first to fall into the net. He was arrested yesterday at the Leaf Lodge Sanatorium, where he was said to be attempting to sell seventy-five pellets of morphine, said to have been taken from Dr. Clark's hospital. He was taken to the County Jail.

The inspectors also raided what they declare was a systematically conducted opium den in the rear of No. 44 Pico street, Pasadena. Two Chinese were arrested and a quantity of opium and pipes were confiscated. According to the inspectors, the place was well fitted up for opium smokers, who went outside to purchase the drug from a man connected with the den. The Chinese are in the Pasadena jail.

IF THE HEIRS DIE!

Then Baptist Missionary Societies will Get Man's Estate.

In the event of the death of the heirs of the estate of Theron Nichols, who died in South Pasadena on December 29, the bequests to the heirs will go to two Baptist missionary societies, it was shown in the will filed for probate yesterday. Of the $35,000 estate, the widow, Mrs. Louise M. Nichols, is to receive the Theron residence in South Pasadena and $1000. The residue of the estate is to be placed in trust to provide an annual income for the widow and a son and daughter.

The Baptist Home Missionary Society of New York and the American Baptist Foreign Missionary Society of Boston are to receive equal shares of the bequests, in case any of the heirs die.

ACCUSED BY FORMER SAILOR, PROVES ALIBI.

H. E. Fox, whom Janko Jakonovich, a discharged sailor, accused of taking $1250 from him in a swindle game, was at Santa Barbara on December 23, the date of the affair, it was learned yesterday by investigators of the District Attorney's office.

The former sailor, who is a Montenegrin, appealed to Capt. Hunter yesterday, saying that he had lost the money and that the police "had not given him a square deal." He said he drew the money from his bank account, which officers say was not so. Mr. Fox was released by the police and it is not likely will be questioned again.

SHOWS FAREWELL NOTE, AND WINS DIVORCE.

Mrs. Etta G. Fox wrote a brief note of farewell to her husband, Harry M. Fox, which he offered in evidence in divorce proceedings before Judge York yesterday. It stated:

"You ask me to come back. That I cannot do. I refuse to take up relations that were so disagreeable to both."

The decree was granted.

MOTHER ANSWERS FOR HER SON, A MINOR.

SUIT FOR SEPARATE MAINTENANCE SHOWS HUSBAND BUT EIGHTEEN.

Because he is a minor, the answer of Joseph T. Simons, 18 years old, to the separate-maintenance suit of Muriel Barnhardt Simons, was filed yesterday by his mother, Mrs. Laura S. Garfield.

The couple were married in Santa Ana June 28, 1917. Mrs. Simons charges her husband with desertion and flirting with other women in San Francisco and other places. She claims he has an income of about $8000 a year.

Mr. Simons sets up that he was a minor at the time of his marriage, and that his income is controlled by his mother, under the order of the Probate Court. He says he went to the house of his wife, December 12, last, and offered a home and support if she would return to him. He claims she refused the offer, and this is to be construed as desertion on her part. He denies her charge that he was friendly with other women.

Mrs. Simons brought suit for separate maintenance and also filed suit for $50,000 damages against her mother-in-law for alleged alienation of her husband's affections. This latter suit is also pending.

MANY BENEFICIARIES..

WILL OF LATE CHARLES E. MINER OF PASADENA IS FILED FOR PROBATE.

In the will of Charles E. Miner, who died in Pasadena on December 29, last, an annual income from $15,000 is provided for Mrs. Chattie M. Miner Johnson, an adopted daughter, of New York. The will was filed for probate yesterday. At the age of 50, Mrs. Johnson, who resides at No. 14 East Eighth street, New York, is to receive the principal sum. Mr. Miner's estate was said to be considerably in excess of $10,000. Several charitable institutions will receive bequests in case of the death of the beneficiaries.

Jennie Hornby, mentioned as companion and housekeeper; Mary A. Tomlinson of Pasadena; Charles M. Johnson, son of Mrs. Johnson, and Mabel C. Musser of No. 2036 North Raymond avenue, are also beneficiaries.

FOR COUNTY WORKERS.

Old-age Annuity or Pension Plan Discussed by Supervisors.

It is understood that an old-age annuity or pension plan for county employees is favored by heads of departments. Conferences have been held between the Supervisors and the County Efficiency Bureau on this subject and will be further discussed by the Supervisors.

The plan was presented to the Supervisors by Secretary Doty of the efficiency bureau. It provides for the elimination automatically of persons who, through old age, have lost efficiency; betterment of public service by promotion; improvement of the morale of the service, and retention of employees of worth.

It was suggested at the conference that a retirement plan is an essential part of employees' contracts. If the plan is approved by the Supervisors, a draft will be sent to the Legislative Committee in Sacramento.

AGED WOMAN FILES SUIT.

Mrs. Emma L. Sheer, 83 years old, sought in a suit filed yesterday against her grand-niece, Geraldine Swan, and the latter's husband, Chester Swan, to recover $406 alleged to have been advanced in loans, and to be declared in possession of a half-interest in property in San Bernardino county. She alleges that the defendants induced her to loan money on this property, without consideration.

START NEW SURVEY.

County Gathering Wage Statistics on which to Base its Schedule.

The County Efficiency Commission yesterday began a wage survey extending to all large counties on this Coast. Information will be asked of private corporations, and the statistics will be used as a basis for a new salary ordinance for the 2000 county employees. The survey was authorized by the Supervisors.

A previous survey covered more than 200 corporations, said Secretary Doty of the commission. The war, however, created new conditions, and living became higher. Probably the same ground will be covered in the new survey, wages having increased in industries covered in the previous survey.

The aim is to have the information in hand for the 1919-1920 budget.

WILL ADVISE SOLDIERS.

Lawyer Named to Give Information About Insurance.

T. W. Robinson, secretary of the Los Angeles Bar Association, announced yesterday that he had arranged with Attorney Elias V. Rosenkranz to give information to applicants for soldiers' and sailors' insurance.

Mr. Rosenkranz was in charge of the legal division at Camp McDowell. He was transferred to Camp Zachary Taylor as a member of the artillery school. His office is at No. 454 South Spring street. Mr. Robinson says that many requests for this insurance are being made.

WOMEN DEMOCRATS ELECT.

At the biennial election of the Woman's Democratic League of Los Angeles, yesterday afternoon in the Douglas Building, the following officers were elected: President, Mrs. B. A. Davis; first vice-president, Miss Paula Dunigan; second vice-president, Mrs. Katherine E. Wheatley; secretary, Miss Musa Rawlings; treasurer, Mrs. Margaret Hawkins.

IF KIDNEYS ACT BAD TAKE SALTS

Says Backache is sign you have been eating too much meat.

When you wake up with backache and dull misery in the kidney region it generally means you have been eating too much meat, says a well-known authority. Meat forms uric acid, which overworks the kidneys in their effort to filter it from the blood and they become sort of paralyzed and loggy. When your kidneys get sluggish and clog you must relieve them, like you relieve your bowels; removing all the body's urinous waste, else you have backache, sick headache, dizzy spells; your stomach sours, tongue is coated, and when the weather is bad you have rheumatic twinges. The urine is cloudy, full of sediment, channels often get sore, water scalds and you are obliged to seek relief two or three times during the night.

Either consult a good, reliable physician at once or get from your pharmacist about four ounces of Jad Salts; take a tablespoonful in a glass of water before breakfast for a few days and your kidneys will then act fine. This famous salts is made from the acid of grapes and lemon juice, combined with lithia, and has been used for generations to clean and stimulate sluggish kidneys, also to neutralize acids in the urine so it no longer irritates, thus ending bladder weakness.

Jad Salts is a life saver for regular meat eaters. It is inexpensive, cannot injure and makes a delightful, effervescent lithia-water drink.

Fitzgerald, Largest Edison Dealer in the Southwest



Know the Whole
TRUTH
About the
NEW EDISON

No Other Maker of Sound-Reproducing Instruments has ever
Dared
subject his product to the searching tone test of the concert stage. No other instrument could successfully meet the test of actual comparison with the artist's living voice.

Come to Fitzgerald's and compare the New Edison with other makes.

Sold Here on Very Easy Terms

Fitzgerald Music Co.
727-729 SO. HILL

Sell Direct to Reliable Brokers. Two Los Angeles Offices.
Cash Paid **WE BUY** $50 Up
1st 3½ .$104.00
1st 4 .$ 99.50
1st 4¼ .$ 99.50
LIBERTY BONDS
632 So. Spring Ground Floor
2nd 4¼ .$97.00
3rd 4¼ .$97.00
4th 4¼ .$95.00
Prices are based on N. Y. Stock Exch. and include all interest. Brokerage charged.
Partly Paid Bonds and Bank Receipts Bought.
Out-of-town customers may send bonds through registered mail or express.
UNITED STOCK & BOND CO.
Call at either office. Ground Floor, 632 South Spring St.
Hours, 8 a.m. to 5 p.m. Private Offices for Ladies.

LIBERTY BONDS
BOUGHT FOR CASH. Highest Prices Paid.
All Denominations, $50, $100, $1000 and $5000
No Checks—no delay. Partly-paid bonds and bank receipts cashed.
Money advanced on securities of merit.
Security Stock and Bond Co.
109 WEST SIXTH STREET, Ground Floor
Opposite All Night and Day Bank, also 451 South Main Street

LIBERTY BONDS AND BANK RECEIPTS BOUGHT.
Any Amount, All Issues. Coupons and Interest Allowed in Addition
LOS ANGELES OFFICE 316 Story Bldg., Sixth and Broadway.
SANTA ANA OFFICE 234 Spurgeon Bldg., Every Saturday, 8 a.m. to 9 p.m.
Agents for Private Moneys. Buyers for Local and Eastern Banks.
PUGH & TAYLOR
We buy Bank Receipts on any bank in the U. S. A.

Liberty Bond Holders
Some of you have lost money by not getting our prices. It's not the high prices you see mentioned, but the money you get that counts. All we ask is that you see the prices we pay posted on the big blackboard. One price to all.
NOTICE TO BOND BUYERS
We sell at Los Angeles quotations, without commission.
H. N. WILLARD & CO. Ground floor, 623 So. Spring. 14515.

LIBERTY BONDS
SPOT CASH for All Issues.
Highest prices paid.
Bank Receipts Bought.
The American Securities Co.
826 Story Building
Pico 3304 6th and Bdwy.

LIBERTY BONDS
J. C. BURCH & CO.
We Buy All Issues and Bank Receipts.
625 SO. SPRING STREET

LIBERTY BONDS and W. S. S. BOUGHT FOR CASH
T. S. MILTON
Opposite Pacific Electric Building.
Bank References. 900 Central Building.

Royal Road to Health the Problem of Life
Doctor Gentry, Bishop Assembly of God
After six weeks' meetings, lecturing, teaching and preaching; ministering to more than five hundred people, there is great joy among those who have been cured by Divine Power, yielding to many solicitations, have consented to remain balance of winter.
A lovely hall at 922 South Grand avenue has been secured in California Fine Arts Temple, where DOCTOR GENTRY will lecture every morning commencing at 10:30 and preach every afternoon (except Saturday) when people desiring healing will be ministered to. Everything free. No charge is made.
DOCTOR GENTRY, eighty-two years of age, but young as any man at fifty, practiced medicine for a quarter of a century, but twenty-four years ago was called to preach the Gospel as the apostles did, with signs, wonders and miracles attending and following, as was the case in the days of the apostles.
Come and hear and see this most remarkable man and receive such information and instruction in regard to Salvation and Healing of bodies and securing Divine Health as no other teaches.
The Doctor Gentry Home for Divine Health and Healing
333 KEITH STREET, Near Missing Road and Lincoln Park

STOVES
Cass, Smurr, Damerel Co.
412-14 SOUTH BROADWAY


Ladies Perfume Your Skin With Cuticura Talcum
Antiseptic, prophylactic, deodorizing, fragrant and refreshing, Cuticura Talcum is an ideal face, skin, baby and dusting powder. Convenient and economical, takes the place of other perfumes for the person. A few grains sufficient. One of the indispensable Cuticura Toilet Trio for keeping the skin pure and sweet.
Soap, Ointment and Talcum 25c everywhere. Sample each free by mail, Address post-card: "Cuticura, Dept. 6P, Boston."

PIMPLY? WELL, DON'T BE
People Notice It. Drive Them Off with Dr. Edwards' Olive Tablets
A pimply face will not embarrass you much longer if you get a package of Dr. Edwards' Olive Tablets. The skin should begin to clear after you have taken the tablets a few nights.
Cleanse the blood, bowels and liver with Dr. Edwards' Olive Tablets, the successful substitute for calomel; there's no sickness or pain after taking them.
Dr. Edwards' Olive Tablets do that which calomel does, and just as effectively, but their action is gentle and safe instead of severe and irritating.
No one who takes Olive Tablets is ever cursed with "a dark brown taste," a bad breath, a dull, listless, "no good" feeling, constipation, torpid liver, bad disposition or pimply face.
Dr. Edwards' Olive Tablets are a purely vegetable compound mixed with olive oil; you will know them by their olive color.
Dr. Edwards spent years among patients afflicted with liver and bowel complaints, and Olive Tablets are the immensely effective result.
Take one or two nightly for a week. See how much better you feel and look. 10c and 25c per box. All druggists.

Too Fat?
A guaranteed weight reduction method, safe, pleasant. Brings cleanliness, better health and happiness. Get a small box of oil of korein at the druggist's. Follow directions. You are allowed to eat sweets, etc.; no starvation or strenuous exercising. Your life becomes worth living with clearer mind, improved figure, buoyant step, cheerfulness and optimism. Get thin and stay so.

DIABETES
or Bright's Disease. Remlock 200 quickly eliminates sugar or albumen, and the disagreeable symptoms WITHOUT RESTRICTED DIET. It is the most marvelously quick, absolutely scientific and reliable treatment known. Remlock Hills Laboratory, 1691 Welton St., Denver, Col.

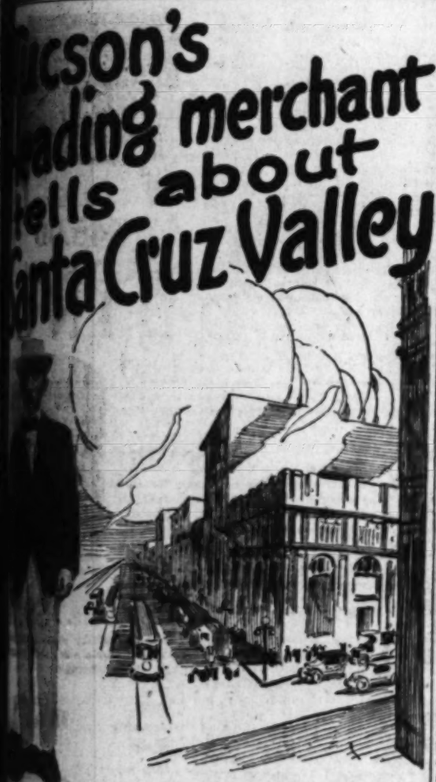
ASTHMA
or Hay Fever are needless and can be quickly ended IN ANY CLIMATE. Remlock 100 is the most marvelously quick, absolutely scientific and thoroughly reliable treatment known. Remlock Hills Laboratory, 1691 Welton St., Denver, Colo.

To the Wife of One Who Drinks
If this should reach the eyes of a wife, mother or friend of some good man who drinks liquor to excess and cannot overcome the self-ruining habit, let her write to Edward J. Woods, DA-433, Station F, New York, N. Y., for confidential information which is likely to bring great joy—a complete victory over the drink habit.

Santa Cruz Valley Farms
(Suburban to Tucson, Arizona)
$150 per acre "Double-crop land" With Water
an acre cash, or approved securities—balance five annual payments beginning two years from date of interest at 6%.

Steinfeld is a millionaire merchant of Tucson, Arizona. him for a plain, unvarnished statement about farming in Santa Cruz Valley from the viewpoint of a retailer wholesaler. Mr. Steinfeld has spent his entire business life He is one of the biggest men in Arizona. His word When he publishes a signed statement it contains the truth. When men like Albert Steinfeld will praise a thing it must have merit. He endorses Santa Cruz Valley He knows the big demand for farm products in and Tucson. He has imported millions of dollars worth of from California and other points, that might have been in the rich soil of Santa Cruz Valley. When he says that farmers will ultimately become independent because of the high prices received for their crops—he *knows* whereof he Write or call for a free illustrated booklet that tells all America's best farming opportunity." Land selling fast—limited amount for sale, with *right to perpetual water.*

Irwin R. Post Company
Tucson, Arizona
Hellinger & Koen, General Agents
233 Van Nuys Bldg., Los Angeles.
Phone 62922.


September 23, 1918.

Irwin R. Post Co.,
Tucson:
Regarding the farming situation in Santa Cruz Valley from the viewpoint of a wholesaler, retailer and importer, I will say that there are wonderful opportunities here for practical farmers. We are blessed with deep, fertile soil, an abundance of water and an incomparable climate. Almost 80 per cent of farm products are shipped into the valley. The local grower has the prevailing California prices plus the freight rates. He has no outside competition. He obtains as high prices for his crops as prevail in any section of the United States. We need more. There is hardly a pound of butter produced in the valley and yet, we have every condition that appeals to the modern dairyman. Our alfalfa yields are heavy. Dairy cows thrive in a splendid climate. Milk and cream command top-notch prices. The fruit and vegetable grower has an eager market. Our mines and our mining districts pay a premium for our superior products, which are said to surpass those raised in California. The local alfalfa grower today obtains $5.50 more per ton for his hay in this valley than the Salt River Valley farmer. In other words, the freight charges from outside points are always saved to the local growers' profit. With top-notch prices, eager markets, never-failing soil, water and climate, it is a wonder that every available acre is not under cultivation. When our opportunities are advertised and discovered, this entire valley will be settled by hundreds of the best farmers in the west.

ALBERT STEINFELD.

PUBLISHERS:
THE TIMES-MIRROR COMPANY.
OFFICERS:
HARRY CHANDLER, Pres. and Gen. Mgr.
HARIAN OTIS-CHANDLER, Vice-Pres. and Sec'y.
E. K. PFAFFINGER, Treasurer.
HARRY E. ANDREWS, Assistant General Manager and Managing Editor.
Harry Chandler, Marian Otis-Chandler, E. K. Pfaffinger, Mabel Otis-Booth, Harry E. Andrews, Directors.

Los Angeles Times

EVERY MORNING IN THE YEAR.
Daily and Sunday Times and Illustrated Magazine by carrier: Yearly, $10.20; Monthly, 85 Cents. By Mail, in Postal Zones 1 to 4, including California, Arizona, Nevada, Utah. Yearly, $10.20; Monthly, 85 Cents. In Zone 5, including Colorado, Idaho, Montana, New Mexico, Oregon, Washington. Yearly, $11.40; Monthly, $1.00. In Zones 6, 7 and 8, balance of States, Canada and Mexico. Yearly, $12.60; Monthly, $1.05. POSTAGE PREPAID.

DAILY FOUNDED DEC. 4, 1881—38TH YEAR.
Member, Class A, of the Associated Press.
Sworn average circulation for every day of December, 1918.....90,918 copies
Sworn Sunday only, average circulation for December, 1918....127,320 copies

OFFICES:
New Times Building, First and Broadway.
Branch Office No. 1—419 South Spring Street.
Washington Bureau, 310 Riggs Building.
Chicago Office, 111 W. Monroe St.
New York Office, 225 Fifth Ave.
San Francisco Office, 742 Market Street.

LOS ANGELES (Loce Ahng-hayl-ais)

Entered as second class matter, December 4, 1891, at the Postoffice at Los Angeles, Cal., under the Act of March 3, 1879.

MEMBER OF THE ASSOCIATED PRESS.
The Associated Press is exclusively entitled to the use for publication of all news credited to it or not otherwise credited in this paper and also the local news published herein.

INDOOR SPORTS.

The high cost of living is to be investigated by a joint committee of the California Legislature. Wonder how far they will get with it? Prices were never reduced by resolution.

HIM THAT HATH EARS.

Senator Sherman says that he is growing hard of hearing and is going to retire to private life. Sometimes it would seem that a man sentenced to the United States Senate ought to be thankful for a little deafness.

BASEBALL SALARIES.

The big leagues have adopted resolutions chopping the salaries of the stars about 50 per cent. The next thing will be to see that the clubs carry out the intent of the resolution. The ball players who have been accustomed to a diet of pie must subsist on cake.

JAPAN IS THERE.

In the Supreme Council of the various powers now in session in Paris Japan has an equal representation with Great Britain, the United States, France and Italy. For a nation whose efforts in behalf of the Allies were limited to the glad hand, that is doing fairly well.

ACKNOWLEDGING THE CORN.

Save your corn cobs. The government finds that cellulose, glucose and alcohol can be made from them. It might also be said that there is a suspicion that bran and breakfast food have already been made from them. If alcohol can be made from corncobs, however, the thrifty farmer will be saving them as fodder for his blind pigs.

THE FIRST PROHIBITIONIST.

The ex-Czar of Russia (the cables being undecided whether he is not merely out of a job or whether he has departed this life) was the original prohibitionist. He was the first ruler to prohibit the manufacture and sale of the national drink. This document appeared when Russia entered the great war. The Czar at that time thought a country indulging in vodka would make a sorry showing.

GOING FAST.

If anyone would have predicted two years or less ago that by January 16, 1919, more than three-fourths of the States of this Union would have adopted a constitutional amendment providing for absolute prohibition in one year from that date he would have been early marked for removal to either the psychopathic ward of the County Hospital for observation or to the State Hospital for the Insane at Patton, and in the latter case it would only have been necessary to prove that he made the statement. The world is moving rapidly, and the map of Europe is not the only thing that must be recast.

THE ROAD OF THE REDS.

Among other resolutions before the so-called labor congress in Chicago was one demanding a universal six-hour day with two hours for lunch. The normal working day would be from 9 until 12 and from 2 till 5. The minimum wage urged is six dollars a day, or a dollar an hour. It is understood that the man who presented the demand for a six-hour-day hasn't worked anything but his voice for years, so that a declaration for a ten-minute day would have been quite as practical so far as he was concerned. Another delegate offered a resolution calling for a general strike to enforce the repeal of the prohibition amendment. Another demand was that the government take over all banking, insurance and commercial corporations as well as all utilities. There was also a demand that the Peace Conference receive delegates representing the Bolsheviki of Germany, Russia and other lands where the reds are running wild. For enforcing its vagaries the labor congress can think of but one path—the strike, with its attendant programme of violence. If by accident these labor Socialists should come out in favor of the Ten Commandments their first step would be to order a general strike in order to secure their adoption and enforcement. They proceed by the inverted philosophy that a man must quit work to accomplish anything. Of course, while a workman is patiently laboring at his normal task, he cannot well be out on the highway beating up the inoffensive stranger, so that to get the sort of action desired a strike must be ordered and the life and business of the community halted. Some of these wild men wouldn't stay in heaven unless the place had a six-hour day and they would throw away their harps unless they bore a union label. But when they get as unreasonable as all that they know where they can go. Meanwhile it would be a good idea for the government to keep an eye on some of these radicals and arrange for their suppression as a menace to orderly administration.

SOFT JOBS AND GRAFTERS.

IT IS a pity in these modern times that some of the charitable movements of the people have been afflicted with professional press agents, grafters and soft-job seekers. It is both a pity and a shame.

The movements are all right and the motives that carry them on are the highest that the human heart can know. But there are those who make a profession of organizing these movements solely for their own profit. And it is time that they were put out of the business.

If they are not to be put out of the business then charity is sure to suffer. The American people will not stand for the grafter and the soft-job seeker, no matter in what guise they may appear.

No man will go down into his pocket so quickly and so willingly as the American man to help any good cause, but the minute he finds out that somebody is making a business of getting his money away from him he quits.

He has given to everything that has come along for the past two years and more, and he wants to go on giving, but he will stop short when he finds out that a lot of his money was given only to find an easy job for some discharged newspaper reporter who might find some other job.

What the givers want to do is to give both of their time and their money. And when they do that, they feel that they have a right to expect that everybody else will do the same.

If charity isn't conducted on that basis, then it ceases to be charity; it is then a matter of business; and charity and business are two things as different as the head and the heart are different.

When it comes to the point, therefore, that charity must pay a commission and a brokerage, to be taken out of the funds contributed before charity itself can get a penny, then charity puts on a disguise.

And when, as recently happened in Paris, the paid SOFT-JOB-HOLDERS of a great charitable institution PUT INTO THEIR OWN POCKETS $30,000 of the money sent to help out the soldiers, it is a far-reaching scandal.

II.

THERE have been deep murmurs of discontent and ill disguised dissatisfaction on account of these things, although little has been said openly about them. It was for fear that the cause of the needy might be harmed that everybody kept silence. No decent man wants to hurt a worthy cause. Sooner than do so he will even go so far as to suffer an outright imposition on himself.

Yet, unless somebody speaks, and that soon, there will be an end to charity. The world will be a world of cynics.

Wherefore, is it not better for someone to speak right out now before irreparable harm is done and charity itself shall stand as the most forlorn and friendless of all things on earth?

And why should anybody fear to speak? If a man is in danger of disease, his friends do not hesitate to give him a warning. When the very existence, therefore, of so high and so holy a thing as charity is threatened, should not its friends and well-wishers counsel with one another and advise together?

Well, then, the plain, blunt truth is that charity today is suffering from barnacles. She is afflicted with parasites. Leeches have fastened upon her and are sucking her very life's blood away.

Nobody wants the death of charity. The worst thing that could befall this world would be to take charity out of it. Such a world would not be worth living in.

If no man cared whether another man were cold or hungry or sick; if no man would lift a hand to help a fellow-man to raise up the fallen rafters of his house; if it were every man for himself and, "the devil take the hindmost," better for us all that we had never been born.

And, that the world is not just that very kind of a world is because there is charity in it—that divine impulse of the heart which leaps to a brother's need, succoring his helplessness at any cost, wrapping him in his own mantle to shield him from the storm of adversity.

The world cannot afford to see charity slain. It cannot afford to permit the parasites to feed upon it.

III.

IT IS a strange thing to contemplate that there are people so constituted that they will invariably prefer the devious way to the straight path. And it is an even stranger thing that there are people who would rather make a dollar ghoulishly than naturally.

We are inclined to think that this business of promoting charity for the soft jobs and the money there is in it is an entirely modern idea.

Surely the idea is new, else it would have perished long ago. A thing like that could not last. It can't last now. It is impossible to fool all the people all the time.

Charity will last, please God; but those who exploit it for their own personal gain—they can't possibly last. They must go, and they must go at once.

The proposition is as plain as day. And it is this: If anyone is to work for charity for nothing, then everyone must work for it for nothing. Which is to say that when these huge money-raising projects for charity are set on foot everybody that takes part in them must give his service absolutely without monetary reward. Not one cent should ever go to a press agent. His services are unnecessary; he is a leech.

Isn't that logical? And why shouldn't it be that way? If one man is to receive pay for the efforts he puts forth, why shouldn't every other man that puts forth an effort receive pay also?

This may seem like quibbling, but only those who make a business of charity promotions and who find soft jobs will object to the proposal.

And, if that system were to be put into effect, we would find that thousands of these shouters would disappear and that they would not walk a step or lift a hand to help the needy, the homeless or the orphan.

With these "professionals" the thing is a game, exactly like selling stock in gold mines or separating people from their money on any like pretense. They are totally without principle. To them it is simply a matter of how much they can get out of it, and how easy they can get it.

And there has never been in this world a way so easy to get money as to appeal to the charity of the people. In a way, we are glad that this is so. In every way, except for these leeches and parasites, we are glad of it and we thank God that it is so.

Heaven forbid that the day will ever come when the cry of the homeless, the hungry, the poor and the afflicted of earth will go unheeded or unanswered.

This is the way every decent man feels about it. The grafters and the soft-job seekers know it well and take full advantage of it.

They should be anathema. They are ghouls, and they should be outcasts from society.

IV.

THE thing to do, of course, is not to permit this annoying and reprehensible phase of the situation to sour the milk of human kindness in our hearts. By no means should we allow it to make us cynical.

But what we must do is to see that there is an end put to the activities of the press agents, grafters and the soft-job seekers.

The American people have put their hands in their pockets for almost countless millions of dollars for charity during the past four years, particularly. They have given to every appeal that was made, and they have done it unquestioningly. They have never even asked for an accounting or an audit.

Now, however, they are to ask at least this much that in the future charity shall be charity pure and simple and nothing else. They shall insist that it shall no longer be afflicted with leeches and parasites.

They will want to have it absolutely guaranteed when they contribute again that every dollar of the money goes to the object for which the appeal was made, and that no deductions are to be made for soft jobs, promoters, press agents, or for brokerage, underwriting or commissions.

A year ago there was an instance of an entertainment gotten up in the East for the relief of certain war sufferers. Something like $20,000 was realized, but after the "expenses" were deducted less than $1000 was left to be turned over to the sufferers.

There has been too much of that kind of thing, and the time has come when the protests of the people against it must have a voice. An end must be put to it. It is grafting and nothing else.

If, after giving so tremendously, so willingly and so gladly and without questioning, the people shall now ask to be informed as to who and what is back of future appeals upon their charity, is it to be wondered at under all the circumstances?

The next cry for help must have no cloves on its breath. The next organization that launches a drive must first show its hands to the people.

"Are My Wings on Straight?"



OUR DUTY TO OUR SOLDIERS.

Every transport sailing westward across the Atlantic, every transcontinental train leaving New York is carrying "back home" some of the gallant men who have written the words liberty and justice in letters of flame and blood upon the map of Europe. These soldiers have done their part valorously; they have left behind them a name and a fame that will live long after the monuments of granite and marble, raised in their honor, have crumbled into dust.

From the great mobilization camps in this country other thousands of men are returning to the home life that was interrupted when they were called to the colors. That they were not called for service overseas is the tragedy of their lives. From the day of enlistment they have done a soldier's part. The rest was in the hands of destiny. For the soldier does not choose where he shall serve or what service he shall perform. Whether he should be sent to drill colored recruits in a southern mobilization camp or whether he should embark with an early unit for service in the front-line trenches in France or Siberia was wholly beyond his control. Every man wearing the army brown or the navy blue, who did his part, irrespective of the branch of the service or the duty to which he was assigned, deserves nothing less than the best.

They have done their part, the boys in brown and the boys in blue; and the time has now come when their country must give them their reward. Are we who remained at home discharging our duty towards them with the same degree of patriotic loyalty and unselfishness that they have displayed towards us?

Unfortunately there are reports of inefficiency and neglect in connection with the demobilization of troops, the care of the wounded during their transportation to their homes, the preparation of casualty lists, the securing of prompt and suitable employment for those who have received their discharge and in feeding those still held in mobilization camps, which seem to indicate a desire in some quarters to get the soldiers and sailors out of sight and out of memory as quickly as possible.

Speaking in the United States Senate, Senator Chamberlain of the Committee on Military Affairs said: "If the War Department would pay one-half the attention to preparing to receive these boys that it is giving to getting legislation through to protect contractors who have made contracts in violation of the law it would not take long to get something done." This criticism is not partisan in its nature. The words are those of an eminent Democrat referring to a Democratic administration. The strictures which he voiced are but the echoes of those of soldiers and sailors returning both from mobilization camps at home and from overseas. The demobilization machinery is not running smoothly; by reason of administrative errors thousands of men are still in the service that should have been released last year.

Take the example of Los Angeles alone. There are scores of limited service men from this city still in mobilization camps where they simply occupy space that should be filled by men returned from overseas in the process of demobilization. These men are retained in the military service where they are only an expense to the government, and they are kept from that civilian service which they formerly performed and in which they are needed now. Their families suffer; their business suffers; and the only ones to benefit are the contractors who were overstocked when the armistice was declared. To refer to the delayed casualty lists is fruitless now except to point a moral. The anguish occasioned in thousands of American homes by inefficient administrative service is unpardonable. It will be forgotten only when the generation upon which it was inflicted has passed into history. But are we prepared to do better in the future?

In our own city at the present time are scores of discharged soldiers looking for work. They are applying to the Federal Employment Bureau, to the Y.M.C.A., to the Chamber of Commerce; and then they drift to the Red Cross stations where they ask only shelter for the night and sufficient food to enable them to pursue their quest for employment on the following day. These discharged soldiers deserve nothing less than the best; they have earned the right to the most handsome, the most considerate, the most painstaking treatment that it is in our power to bestow. Are we safeguarding their interests as surely and efficiently as they protected the interest of all free peoples on the banks of the Marne, at Chateau Thierry and in the Argonne forest? Our gratitude should be measured by the service they have rendered. When the hour of destiny struck they stood alert and vigilant on the firing line; are we displaying equal vigilance in our service to them? As long as that question cannot be answered unreservedly in the affirmative we have not yet done our part.

RIPPLING RHYMES.

NO WAR GARDEN.

No man can say this year, I wot,
I'm bound to have a garden plot.
No man can stop me on the street
and call me traitor and repeat, be-
cause I do not raise some peas, some
cabbage heads and things like these.
Our precious boons are back again
and we are free, unfettered men,
and we can raise string beans, by
jing, or we can do the other thing.
I'll fuss around with spuds no more;
I'll buy my green goods at the store.
And when the vernal zephyrs blow
I will not ply a rusty hoe or scratch
the planet with a rake or dig until
my vitals ache. And on the long,
long summer eves, beneath um-
brageous boughs and leaves I'll sit
and read the baseball score and
weed the turnips nevermore. The
worst of war is this, methinks:
There are too many busy ginks who
call you slacker if you slight the
things that they insist are right.
They're keeping tab the hour you
rise; they watch all day with jeal-
ous eyes; and if you fail to raise
some spuds, or if you wear some
new-laid duds, or if you don't invest
your mon the way those ginks them-
selves have done, scorn's finger at
your door they point and cry
"Avaunt!" and eke "Aroint!" Now
we've regained our liberties and we
can do as we dern please, and no
cheap skate with visage sour can
call us slackers by the hour.

WALT MASON.

Have Forgotten How to Play.

No single item of news that has been received from Russia paints so vividly the picture of national disintegration as the announcement in a letter just received from a Y.W.C.A. worker in that country that Russian children have forgotten how to play. "These children," writes this woman, "have seen so much of sorrow that they have forgotten they are children." The instinct of play in children, puppies, kittens and all other young creatures is so strong that it overcomes hunger and cold and misery. It is the antidote for every ill of life. It is the great and universal symbol of the survival of life itself. If the children of Russia have forgotten how to play they have forgotten how to live. The piteous state of the children of Russia is the gravest revelation of the intensity of the crisis that has paralyzed the life of the country under the destructive regime of the Bolsheviki.—[New York Mail.

All Sorts.

"Things seem crowded here in Switzerland."

"Yes, sir," said the landlord, "they are."

"All sorts of people about."

"Quite so, sir. Do you mind rooming with an ex-king?"—[Judge.

THE LANCER.

The other day Adolph Zukor, the little Napoleon of the screen, came swooping into town like a financial Cossack. Within twenty-four hours interests representing hundreds of millions of dollars were screaming for help.

Now what kind of a man would you picture Zukor to be—this dreaded financial raider whose whip cracks around the heels of the whole film world?

I saw him the other night. He was in a little dairy-lunch place eating a frugal midnight repast. His next neighbor was a hungry street-car conductor.

Zukor, as I saw him, was a small, gentle-looking, almost timid-looking man, still youngish, with the melancholy of a poet. He looked like a musician or an ascetic.

It is easy to believe that Zukor speaks the truth when he says that he cares nothing for money. The only part of the picture business that really interests him is the artistic side. His vision is of a world-wide studio where great artists can work out the dreams they have dreamed.

The financial side is a disagreeable detail for which he has no taste, but has genius.

* * *

Douglas Fairbanks is having the time of his young life leading the rebellion against Zukor which has been stirring up the country for a week.

"We are off this swivel-chair stuff," said Douglas when I went out to see him one day last week.

"You know how it was. Some guy thought up a story and made it into a scenario; and some other guy directed it and made it into a picture; then somebody else exhibited it in a theater and took all the risks of advertising it and so on. Then all of us dutifully took our money up to some magnate in New York, like Zukor, who hadn't had a thing to do with it from first to last; all he did was to grab the money that had been made."

Douglas said that, if necessary for the success of the rebellion, a whole chain of theaters will be built across the continent.

It seems that the Dupont Powder Company is willing to back the Fairbanks-Griffiths-Pickford-Hart-Chaplin rebellion to the limit: that is the mysterious backer Douglas talks about.

* * *

Most of this commotion has been caused by the attempt of Mr. Zukor and his associates in the Paramount to make little Lila Lee a great star over night.

The talented Lila was a little girl named Cuddles Edwards, who had been seen in vaudeville. Having lost Mary Pickford, the magnates thought another Mary could be manufactured if she got enough advertising. Having given her enough advertising to fill every other star with thoughts of suicide, it was discovered that it takes a special effort on the part of Providence to make a Mary Pickford.

* * *

As a matter of fact, Mary Pickford is more than a sweet little girl with curls. She is a woman with enough business sagacity to run a trust; she is a remarkably good platform orator; she has the finest brain on the motion-picture screen and is quite a remarkable woman who would have made good in any business in the world. There is just one Mary and there's not liable to be another for some time to come.

* * *

The Friday Morning Club seems to have bought itself a ticket for a perilous destination.

In the most recent club bulletin the editor thereof makes a most astounding recommendations, to-wit: that the ladies of the club should be sure to read "John Reed's last article in the Liberator."

The thus highly-indorsed John Reed is the duly-accredited representative of the Russian Bolshevik party in America; the Liberator is the made-over version of "The Masses," which was suppressed for disloyalty to the government; the aforesaid John Reed screed was a red yell.

* * *

Just about the cutest little dolls to be seen in public are the Chinese girlies who have been appearing at the automobile show.

I always thought that there were no pretty girls in the world outside of America. But these little women in flowered pantaloons are adorable.

A wonderful people, the Chinese. I am not sure they are not the most wonderful in the world.

Without a national song, without any true spirit of nationality, without one iota of patriotism as we understand it, old China has seen every western empire rise and fall. She doesn't care what kind of government she has. She just sits there, wise and old and inscrutable, and sees the tide of empire fall and rise, and rise and fall.

I have never known a Chinaman I didn't like. And I very seldom meet a white man that I do like.

I believe, with the same confidence that I look for another day to dawn, that China will one day dominate the world.

* * *

The President and Mrs. Wilson went over in a suite of rooms on a passenger vessel; they will have to come home in a freighter if Mrs. Wilson intends to bring home all this junk she has been given.

* * *

All my hopes were crushed.

The war stories still keep right on in spite of everything.

Merciful Providence! How many years are we due to read about the mean, little, white-faced coward who suddenly became a big, glorious hero, sticking his bayonets through and into Teutons, in a sudden spasm of manhood, when he heard the drum fire?

* * *

The only real war literature I have read was in a single phrase which a French officer applied to the sound of the cannonading—"the roll of the drums of death." THE LANCER.

PEN POINTS

BY THE STAFF

How big is Monroe?

Is he bigger than Wilson?

Gov. Stephens must be in his course.

And the Governor must be er of his company.

It is below zero in What a January thaw that for Gen. March!

Who will be the next Ambassador to the Don't speak all at once.

No sign that Prendergast making anything safe for the cratic party while abroad.

The fear is expressed that Gertrude Myrtle Gibbons will the movies "to elevate art."

There is another jay to Los Angeles—one does not spend any money getting his sharpened.

With Los Angeles a dry every respect after July have some difficulty Fourth of July shooting.

Salaries are going up in lines. It will soon be possible a school-teacher to get as money as an engine wiper.

No doubt a number of nations will not get what pect at the Peace Conference they do not expect they will.

If the influenza is not the schools are not in session back-to-school movement will on take on the nature of a

We read a lot about the of Europe; but the cable pear to be silent as to who postoffices.

With everything in this in the doldrums Thomas Riley Marshall is ly well handling the helm ship of state.

What has become of the loned girl who used to she had been overpowered villain and given a dose drops by the needle route?

The killing of Dr. Liebknecht Rosa Luxemburg, the Bolshevik of Berlin, indicates that the people of Germany are determined to get rid of the anarchists.

Congress has passed the bill propriating the $100,000,000 by President Wilson for vation in Europe. Does this become the Santa Claus of the world.

Premier Orlando of Italy is some trouble in getting a net. It will be recalled that do, brother of Jesse James had some difficulties in Like It."

It is now claimed that will lower the high cost of And just how it is to be about is just as simple as the other well-known panacea the same disease.

We shall hear a lot about Irredenta at the Peace Conference. The Irredentists can be depended on to not only pull the but also to administer a dose at the proper time.

President Wilson has been the famous toast of Stephen Decatur, given at Va., in April, 1816, to party, may she ever be right, my party, right or wrong."

There is this to be said of the influenza masks: they prevent the folks who go to movies from telling what and reciting how, in the climax could have been proved.

Judge Franklin H. Rudell posed sentences of five years on the convicted members the I.W.W. in Sacramento. Washington jurist struggling a way of having the punishment the crime.

A new chapter has been in American legislation and in the adoption of the constitutional amendment is not living who can see repealed. The eyes of corn are "sot."

Everybody appears to be around in circles as to methods of handling the demic. But it is to the medical profession that admit that they don't about the disease. And ing a lot of guessing.

"BY THEIR FRUITS."
(Dedicated to Lieut. A. E. [illegible])

'Tis said the soldier has a cruel heart—
Ah, no; too oft the kindest heart conceals
A gentle heart that throbs and yearns and feels
As playing 'mid love's gentler part;
And 'neath the rough exterior
Will often throb a friendship rare
For all humanity.
Unable quite to hide
For here, amid the carnage
The soldier reaches out
or gun,
Save that thereby
rightly see
And make the world
ity.
'Tis said the soldier
a brute?
Judge him not
and fruit.
—[Fra Guido, in
Stripes.

50,00
To Sell Mo
THE WOO
Great
most unli
prices. To give
Dress Go
$1.00, $1.25 and
Stripe Covert Cloth, 56
Black and White Waffle Cl
Fine Granite Cloth, 40 in.
Black Nigger-head Coating,
Golden Brown Panama Cl
Mixed Black and Whi
Navy, Brown Storm Serge.
Suitings,
$1.25, $2.00 W
All Wool Serge, Colors, 36
All Wool Batiste, Colors, 36
Rolled Pink Chinchilla Cl
Tan and White Striped Dia
Fancy Shirting Plaids, 40
Panama and Sicilians, 40
Green Henrietta and Alba
$8 Jersey Clo
27TH light or medium
in shades of taupe,
and dark Oxford gr
tailored suits. 50 and
$3.50 & $4 Co
Included are fancy tiger
and imitation Chinchill
effects. 54 and 56
Sale
SHOP
Scores of Shapes, S
25,000 cards buttons were p
only share in the greatest
dealer and will be used more
ot 1—15c
Assorted Sty
It is really remarkable what
good touch of pretty butto
much to the appearance
Yours. They give it life, fa
and fashion. Here are th
for your new dresses, wais
in a card.
ot 2—35c
For Shirt
Clover shapes as ha
contrived—one wou
imagine buttons could
so many different form
and in so many different
Made in new-through form
shanks.
Hair Bo
28-Piece Sets $3
Men's S
$1.50, $2.00

PEN POINTS.
BY THE STAFF.

How big is Mooney?

Is he bigger than Uncle Sam?

Gov. Stephens must be proud of his course.

And the Governor must be proud of his company.

It is below zero in Archangel. What a January treat that would be for Gen. March!

Who will be the next German Ambassador to the United States? Don't speak all at once.

No sign that President Wilson is making anything safe for the Democratic party while abroad.

The fear is expressed that Mrs. Gertrude Myron Gibbons will enter the movies "to elevate art."

There is another joy to life in Los Angeles—one does not have to spend any money getting his skates sharpened.

With Los Angeles a dry town in every respect after July 1 we will have some difficulty doing our Fourth of July slopping.

Salaries are going up in many lines. It will soon be possible for a school-teacher to get as much money as an engine wiper.

No doubt a number of the little nations will not get what they expect at the Peace Conference, but they do not expect they will.

If the influenza is not curbed and the schools are not in session the back-to-school movement will later on take on the nature of a drive.

We read a lot about the establishment of republics in various parts of Europe; but the cable reports appear to be silent as to who gets the postoffices.

With everything in this country in the doldrums Vice-President Thomas Riley Marshall is doing fairly well handling the helm of the ship of state.

What has become of the old-fashioned girl who used to claim that she had been overpowered by some villain and given a dose of knock-out drops by the needle route?

The killing of Dr. Liebknecht and Rosa Luxemburg, the fantastic rule of Berlin, indicates that the real people of Germany are determined to get rid of the anarchistic leaders.

Congress has passed the bill appropriating the $100,000,000 desired by President Wilson to relieve starvation in Europe. Uncle Sam has become the Santa Claus for the world.

Premier Orlando of Italy is having some trouble in getting a new Cabinet. It will be recalled that Orlando, brother of Jacques and Oliver, had some difficulties in "As You Like It."

It is now claimed that prohibition will lower the high cost of living. And just how it is to be brought about is just as simple as some of the other well-known panaceas for the same disease.

We shall hear a lot about Italia Irredenta at the Peace Conference. The Irredentists can be depended on to not only pull the German tooth, but also to administer a solar plexus at the proper time.

President Wilson has improved on the famous toast of Commodore Stephen Decatur, given at Norfolk, Va., in April, 1816, to read: "My party, may she ever be right, but my party, right or wrong."

There is this to be said in favor of the influenza masks; they will prevent the folks who go to the movies from telling about the show and reciting how, in their opinion, the climax could have been improved.

Judge Franklin H. Rudkin imposed sentences of from one to ten years on the convicted members of the I.W.W. in Sacramento. The Washington jurist always held how a way of having the punishment fit the crime.

A new chapter has been written in American legislation and progress in the adoption of the prohibition constitutional amendment. The chief is not living who will ever see it repealed. The eyes of John Barleycorn are "set."

Everybody appears to be running around in circles as to the best methods of handling the "flu" epidemic. But it is to the credit of the medical profession that its leaders admit that they don't know it all about the disease. And they are doing a lot of guessing.

"BY THEIR FRUIT."

(Dedicated to Lieut. A. P. S.)

'Tis said the soldier bears a savage heart—
Ah, no; too oft the khaki blouse conceals
A gentle heart that only strife reveals
As playing 'mid life's game a soldier's part;
And 'neath the soldier's rough exterior
Will often throb a breast with friendship rife
For all humanity—the brutish strife
Unable quite to taint his spirit pure.
For here, amid the army of the free,
The soldier yearns not for the sword or gun,
Save that thereby the play'g'round be rightly won
And make the world free for humanity.
'Tis said the soldier's but a brute?
Judge him according to his deeds and fruit.

—[Fra Guido, F.A., in Stars and Stripes.



50,000 Yds. New Woolens

To Sell Monday, January 20th, at About Original Mill Prices

THE WOOL SITUATION this year, precarious as it is, only emphasizes the merit and extensive scope of this Great Annual Sale for Los Angeles women. New and beautiful Wool Materials—patterns and colors almost unlimited in variety—and your choice of this beautiful assemblage of fine materials at about their mill prices. To give some idea of the splendid assortment, we are listing many of the Special Features here.

Dress Goods 75c
$1.00, $1.25 and $1.50 Materials

75

Striped Covert Cloth, 54 in.
Plaid and White Waffle Cloth, 52 in.
Fancy Granite Cloth, 40 in. Wide
Mixed Diagonal Coating, 54 in.
Striped Brown Panama Cloth
Black and White Checks
Plain Brown Storm Serge, 36 in.

Suitings, Coatings
$1.25, $2.00 Weaves, 36 to 54 in.

$1.00

All Wool Serge, Colors, 36 in.
All Wool Batiste, Colors, 36 in.
Solid Pink Chinchilla Cloth
Black and White Striped Diagonals
Fancy Shirting Plaids, 40 in.
Panama and Sicilians, 40 and 50 in.
Silk Henriette and Albatross

$3 Jersey Cloth, $3.98
All light or medium weight all wool Jersey in a choice of taupe, tan, navy blue, mixed gray and dark Oxford gray. Fine for dresses and suits. 50 and 54 inch.

$3.50 & $4 Coatings, $1.98
Included are fancy tiger striped zibelines, fancy mixtures Chinchillas and fancy tweed effects. 54 and 56 inches wide.

Coatings, Suitings $2.49

$5.00 Broadcloth, Remnants, in Colors.....$2.49
$3.50 Fc. Mixed Homespun Suitings.....$2.49
$4.00 Green, Black Zibeline Coatings.....$2.49
$4.00 Fancy Stripe or Plaid Skirtings.....$2.49
$5.00 Navy Blue Men's Wear Serge.....$2.49
$4.00 Sponged or Shrunk Chudda Cloth.....$2.49
$4.00 All Wool Cream Suitings, 46 in.....$2.49
$4.00 Prunnella, Gray, Tan, Brown, Black.....$2.49

$7 Broadcloth $3.98
In Cream Shade, 52 Ins. Wide

Nothing is so rich looking as this beautiful all-wool material for women's suits or new spring skirts. Satin-faced quality of chiffon broadcloth, sponged and shrunk and 52 inches wide. $7 and $8 quality, $3.98.

$1 to $1.50 Dress Goods, 59c
GOOD mill lengths of 36 to 46-inch materials, in colors, including blue, brown, green or black. French or storm serge, wool batiste, crepes, granite cloth, mohair, twills, etc.

59c to $1 Fcy. Ratine, 29c
An extra heavy firm suiting, in plain shades of Victory red or white or white grounds in pretty sport effects for dresses, skirts, etc.

Woolens at $1.25
$1.75, $2 and $2.25 Quality, 40 to 50 in.

$1.25

All Wool Serge in Colors.....$1.25
$2.00 Taffetas and Poplins, Colors....$1.25
$2.00 Silk Finished Cream Sicilian
$2.00 Fancy Scotch Plaid and Stripes, $1.25
$2.25 Black and White Checks, 52 in., $1.25
$2.50 Storm Serge, Blue, Myrtle.....$1.25
$2.25 Gray Mixed Homespun Suiting, $1.25

$3, $3.50 Mat'ls $1.98
Including Broadcloth, Etc., 48, 52 Inch

$1.98

$3 Striped, Plaid French Serge.....$1.98
$3.50 Navy Suiting Serge.....$1.98
$3.50 Broadcloth, Wine, Navy, Black, $1.98
$3 Blue Satin Wool Brocades.....$1.98
$3 Black Wool Diagonal Cheviot.....$1.98
$3 Cream Storm French Serge.....$1.98
$3 Gray or Tan Vigouraux, 50 in.....$1.98

$1.50 & $2.50 Coating, 89c
SEVERAL hundred yards of white lambs' wool in cream white shade only and 54 inches wide. Reduced from $1.50 and $2.50 to 89c a yard.

49c Cotton Serges, 25c
Just a few hundred yards of 34-inch wool finished cotton serges in shades of brown, green, gray, navy or black. Sale 25c a yard.

Sale Buttons



Assortment of Shapes, Styles and Sizes—Wonderful Value

5,000 cards buttons were purchased at one time, so tomorrow Los Angeles women may share in the greatest values in this line in many seasons. And buttons this year are and will be used more extensively than ever before. So select your supply

Lot 1—15c to 35c Buttons 10c
Assorted Styles and Sizes for Spring Sewing

10

Remarkable what the touch of pretty buttons adds to the appearance of dress. They give it life, individuality and fashion. Here are thousands for your new dresses, waists, etc. In a card.

INCLUDING celluloid, pearl, jet, rhinestone, set glass, plain glass and flowered glass buttons in the gayest colors or somber hues. Buttons that the manufacturers usually retail for 15c to 35c a card. Your choice, 10c.

Lot 2—35c to 90c Buttons 20c
For Skirts, Suits, Dresses, Coats, etc.

20c

Large shapes as have been retrieved—one would think buttons could be made in many different forms, but it is so many different kinds in sew-through forms and shanks.

YOUR choice will cover celluloid as well as pearl buttons that are being used this season so universally. Now is the time to make a bountiful selection, for all are worth 35c to 90c a card. Sale 20c.

Hair Bow Ribbon 29c

56-Piece Sets $3.50
Silverware



Including 6 knives, 6 forks, 6 tablespoons, 6 teaspoons, one butter knife and one sugar shell.
Six Knives and six Forks, $6.75.
Six Tablespoons $2.49
Six Teaspoons 25c.
WARE 25c—Salt or pepper shakers, salt and peppers, vinegar and oil set in base with filigree. EACH THIS DEPT. $0.49.

50c Silk Taffetas
THESE are in plain colors; also moire finished and light colored floral or dark Roman plaid ribbons in 4 to 5½-inch widths. Sale 29c.

$2 Purses $1
Envelope styles in black crepe or box grain and pin seal finished leather, fitted with vanity mirror and lined.

50c HANDKERCHIEFS 29c—A clean up of fancy colored embroidery or plain white handkerchiefs, including a few initials. 3 in box for 25c.

Men's Shirts 85c
$1.50, $2.00 and $2.50 Lines; All Sizes

INCLUDING golf, sport and negligee shirts made of soisettes, repps, madras, percales and poplins. All high-grade lines. With stiff or soft cuffs and a pleasing lot of patterns. A great clean-up of all broken lines, Monday, 85c.

Suspenders 15c
Boys' 25c strong elastic styles in assorted patterns and colors. Leather ends. Aisle 5.

$2.50 Shirts $1.69
Plain or twill flannel, khaki colored shirts with lay-down collar and two pockets.

$1.50 Shirts $1.00
These are of heavy denim or chambray shirts in blue or khaki color with one or two pockets.

Six Pairs Sox $1.00
Men's regular 25c and 35c cotton lisle sox in black and colors. Every pair reinforced.

Underwear $1.50
Broken lines of $2 and $2.50 natural wool shirts with long sleeves and ankle length drawers.

$2 Union Suits $1.25
Fine rib, closed crotch styles, in white or ecru with long or short sleeves and ankle length.

Sale 9:15 to 10:15

$3.50 Shirts, $1.75
SILK crepe in fancy colored stripes with French cuffs —9:15 to 10:15.

$1 Un. Wear, 59c
Ribbed vests or pants in assorted styles and all sizes for women—9:15 to 10:15.

2 Pairs, 25c
Women's 25c and 35c soiled pairs of hose in black or white. Reinforced—9:15 to 10:15.

Emb. Cotton, 1c
Big clean-up of 5c skeins of embroidery floss in colors. Also shuttles and crochet hooks—9:15 to 10:15.

$1 Yarn, 65c
In khaki or gray. $1 wool hanks—9:15 to 10:15, 65c.

19c Calico, 7½c
MEDIUM or light colored grounds. Some slightly imperfect — 9:15 to 10:15.

35c Outings, 15c
Short lengths of pretty Scotch outings in stripes for gowns or pajamas—9:15 to 10:15.

Weaves, 10c
Regular 19c to 25c, 36-inch figured voiles, longcloth, nainsook, etc. Mill ends, some imperfect, 10c a yard—9:15 to 10:15.

22½c Towels, 14c
For the bath these are splendid towels. Sale 9:15 to 10:15 only.

$2.50 Corsets, 69c
Slightly soiled or damaged. Assorted models —9:15 to 10:15.

Emb'dry, 39c
$1, $1.29 colored organdy, voiles and crepes in patterns for wash dresses, 45-inch—9:15 to 10:15.

$1 Laces, 33⅓c
Edges and insertions ⅛ to 1½ inches wide and in 12-yard bolts—9:15 to 10:15.

$1.50, $2.50 Waists, 69c
Organdy, voile, or lawn in embroidered patterns or plain styles—9:15 to 10:15.

$2 Georgette, $1.25
Heavy silk quality, in 42-in. width. Aisle 1; 9:15 to 10:15.

House Dresses, 69c
Of gingham percale or flannelette, $1.50 lines—9:15 to 10:16.

Hats for $1.98



Final Clean Up; $5, $7.50 and a Few $10 Models

THIS is a great feature for Monday and women can see at a glance at the prices just what an opportunity it is for them. Here are velvet and satin turbans, toques, mushroom and rolling brim hats trimmed with fancies, flowers, feathers, ribbon bands, etc. Colors and black. $5 to $10 millinery, $1.98.

$2, $4 Shapes, $1
Another big clean-up of all odd ready-to-wear hats of hatters' plush in colors or black. Also turbans and tailored shapes.

Spring Hats, $2.98
A great shipment of new midwinter velvets, made up in turban, toque, mushrooms, rolling brims and floppy brim style. Trimmed.

$1.00, $1.25 LACES for 79c
Silk All Overs; 42 Inches Wide

ALSO silk radium, silk shadow and Chantilly laces in patterns that you will find beautiful for your new costumes. In black, white, cream or ecru. Also $1 and $1.25 42-inch black and colored chiffon cloth, 79c.

$1.50 METALINE CLOTH 98c — Imitation metal or metaline cloth; 36 inches wide. Colors gold and silver.

$2 and $2.50 FLOUNCINGS $1.25—18 and 27-inch silk nets in metallic patterns.

75c, $1 EMBROIDERY 39c—Swiss or nainsook in pretty patterns with scalloped or ruffled edges; 27-inch.

15c, 25c EMBROIDERY 10c—Edges, bands, beadings and galloons to 3 inches wide.



NECKWEAR 25c
Sample line of collar and cuff sets. Of colored or white organdy or Swiss in all the new shapes and sizes. Pieces worth to 75c. In all sizes.

Shoes $1.79
Boys' and Girls'

KID or vici kid button or lace shoes in sizes 10 to 13½ and 1 to 5½ for boys. Also vici kid, patent or calf, button or lace shoes. Scuffers or patent Mary Janes for girls.



BEDDING SALE



Savings That Will Interest Every Home.

$3 & $3.50 Blankets, $1.98
COTTON fleeced and in medium weight and all doubled for single beds, cots, or cribs. Plain, gray or white.

$3 AND $3.50 COMFORTS $2.59—White cotton filling with Oriental design in cover. Double bed size.

$4 BLANKETS $2.98—Double blankets for double beds, in gray or white with striped borders.

$10.98 MATTRESS $8.49—Cotton combination with art ticking cover.

$1.89 SHEETS $1.49—Seamless, full, double bed size, bleached sheets with wide hems. Size 81x90-inch.

$2.25 Sheets $1.79
THIS is the standard hotel size. Made of heavy bleached sheeting and finished with wide hem. Size 81x108 inches. Seamless.

35c BLEACHED SHEETING 21c—Fine soft bleached cambric finished muslin. Yard wide.

50c PILLOW CASES 39c—Made with wide hem. Size 45x36 inches.

35c. BATH TOWELS 22½c—Soft double thread towels with hemmed ends. Size 18x36 inches.

$1 BATH TOWELS 59c—In extra large size, 22x42 ins. In assortment of Jacquard patterns.

$2.75 BED SPREADS $1.89—Plain white, crochet spreads with hemmed ends. In Marseilles patterns.

29c White Hemmed Huck Towels, 18x36 Inch, 17½c

Suits $5
6 to 18 Years $10 Values

FOR school or dress wear boys' cheviot, tweed and cassimere suits in manly looking styles and gray, brown, green or heather mixtures. The first time this year that boys' suits have sold for half price.

$1.25 PLAY SUITS 98c—Sale 9:15 to 10:15 of boys' blue denim, khaki or covert play suits. Made high or low neck, long or short sleeve styles. 1 to 8 years.

Coats $7.50
2 to 14 Years $15 Values

HERE'S the sale that every girl in the city will want to take an active part in. Fine coats of novelty cloths, velvets, tweeds, cheviots or fancy mixtures in plain colors, plaids or checks. High buttoned or storm combination collar.

$1.50 DRESSES 50c—Sale 9:15 to 10:15 of girls' gingham dresses in checks, plaids and plain colors. 2 to 12 years.

Sweaters $3.50
Heavy $5 Jumbo Weaves



NOW is the time to meet cold days with a smile of warmth and this can be most economically your pleasure Monday. Ruff-neck styles in red, gray or heather. All sizes.

$5 Sweaters $3.98
These will appeal to women and misses who motor or for their general wear. Of wool mixed weaves, with soft collar and belt.

BOYS' AND GIRLS' SWEATERS $3.50 — Fine weaves of three-quarter wool belted or plain with roll collar.

$7.50 BLANKET ROBES $6.50—Seamless tailored "Lawrence" robes in patterns with waist cord and pockets. For men.

20c Crochet Cotton 10c
A GREAT clean up of recent purchase of 1500 boxes of "Reis Bros." pearl crochet cotton in khaki, pink, rose, white, yellow, purple, etc. 10c, or 3 for 25c.

STAMPED ART PIECES 35c—Including dresser scarfs, 36-inch centers, etc. Stamped for embroidering.

For 19c



37½c to 50c Skeins

OVER 500 skeins of this standard yarn to sell for less than half its present value. Including zephyr Germantown in 4 or 8-fold and Shetland and Saxony yarns, also Shetland and Saxony floss, in wide range of colors. Regular 37½c to 50c skeins at

19c

19c

MIRRORS $1.19
White French Ivory; $2 Val.

60c Dr. Charles' Flesh Food.....39c
60c Walnutta Hair Stain.....39c
50c Mitski Face Powder.....39c
60c lb. Theatrical Cream.....39c
25c Bottle Witch Hazel.....19c
25c lb. Welch Talcum.....21c
50c Pebeco Tooth Paste.....41c
10c Coco-Almond Soap.....4 for 25c
5c Ivory Soap.....4 for 25c
$1.25 Bottle Oriental Cream.....$1.17
35c Long Bar Castile Soap.....19c

FARIS & WALKER
The 5th Store
BROADWAY AT FIFTH ST.

½ PRICE SALE
Coats, Suits, Dresses

Thousands of Stylish Garments Ready for You

With this sale only advertised once annually, it behooves every woman to fill her wardrobe while she may—and save just half. Garments that number into the thousands, all splendidly tailored and in just the materials being worn now and popular for early spring. The wide range of prices is indicative of our preparedness to meet every woman's requirements.

½ Price

Suits ½
$16.50 Suits at....$8.25
$19.50 Suits at....$9.75
$22.50 Suits at...$11.25
$25.00 Suits at...$12.50
$29.50 Suits at...$14.75
$35.00 Suits at...$17.50
$37.50 Suits at...$18.75
To $60.00 Suits, ½ Price

Coats
Fur or Plush Trimmed
$10.00 Coats.....$5.00
$19.50 Coats at...$9.75
$22.50 Coats at..$11.25
$29.50 Coats....$14.75
$25.00 Coats at..$12.50

Dresses
Of Silk or Serge
$10.00 Dresses at..$5.00
$12.50 Dresses at..$6.25
$19.50 Dresses at..$9.75
$25.00 Dresses at..$12.50



Silk 9:15 to 11:15 75c

REMNANTS of $1 to $2 silk voile, georgettes, foulards, messalines, taffetas, crepe de chines, marquisettes, etc.

30 "S. & H." Stamps 60c Pur.
Our Blend Tea and Coffee

Great Rug Values
Odd Lots That Are Priced Irrespective of Value

There are only a few of a kind, of course, which makes the opportunity for you the more remarkable. Most all are perfect rugs in pleasing patterns and colors and all in room sizes. These lots:

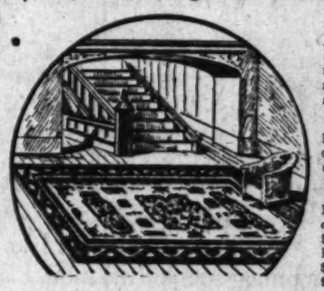
6 $45 Axmin. Rugs..$32.50
7 $75 Axmin. Rugs..$37.50
9 $85 Velvet Rugs..$45.00
4 $95 Wilton Rugs..$55.00
12 $30 Brus. Rugs....$22.50
14 $40 Brus. Rugs....$27.50

$5 & $7.50 Curtains $2.50
Odd lots including extra wide filet, cable net, loom lace and Nottingham curtains in many pretty patterns. Sale $2.50 a pair.

$2.25 Curtains 98c
Fine sheer voiles with hemstitched edge and plain white or ecru. Ready to hang at your window for 98c a pair.

$1.25 Curtains 69c
Nottinghams, scrims with hemstitched edge. They are worth more to make than this price. 69c a pair.

98c, $1.25 NETS 79c—Fine filet in extra wide width and panels or all over patterns.



98c Cretonnes 59c
A great lot of good heavy cretonnes and mill lengths of printed linen, repps and ratine for clean-up. 59c a yard. Also 59c to 89c cretonnes at 29c and 49c.

Marquisettes 29c
Including full bolts and remnants of 39c and 49c filet or plain Marquisettes for clean-up.

69c Curtaining 39c
Finest quality madras in figures, in colors over ecru grounds.

$2.25 INLAID LINOLEUM $1.24—In wood flooring.

$1 AND $1.50 LINOLEUMS, 69c and 98c.

WOULD HIT FLU IN ARMY'S WAY.

Military Kind of Efficiency Urged by Doctor.

Rigid Quarantine and Free Clinics Advocated.

Results at Camp Oglethorpe Cited as Example.

A little of the military kind of discipline and efficiency is what is needed to stamp out the influenza epidemic in the United States, according to Capt. A. Halden Jones, who recently returned to his home and medical practice in this city from Camp Oglethorpe, Ga. As an officer of the medical division of the army, he participated actively in the fight against the disease at that cantonment. The application of rigid measures, backed by the kind of force possessed by the military arm of the government, would save thousands of lives the country over between now and summer, he said yesterday.

"Influenza first made its appearance at Camp Oglethorpe on October 3," said Capt. Jones. "When several men were taken ill. The disease made headway from the start, spreading until hundreds out of the 30,000 men in camp were infected. In all, 569 men died in a little over three weeks. Practically all the fatal cases were of the now familiar influenza-pneumonia type, pneumonia succeeding the original ailment from seven to twelve days after infection. Yet within a very short time after the army medical men attacked the problem in the military way the deaths from the disease practically stopped.

ARMY OF DOCTORS.

"The camp was the training place of the medical division for the whole army and there was a veritable army of trained physicians on the spot. By October 6, or over three weeks before the issuance of the general army orders of November 1 for the compulsory vaccination of all camp men for pneumonia, the men of the cavalry, engineers and other units at Oglethorpe were being vaccinated and quarantined as the cases demanded and the whole place was under the strictest military-medical rule.

"The very nature of military training is, of course, inimical to the work of combating such an epidemic, the men in drill ranks being thrown constantly together. By the prompt isolation and quarantine of every man with the slightest hint of ailment, however, supplemented by enforced vaccination for pneumonia, the scourge was brought under control in short order. These results show what could be accomplished if the health authorities of the various cities had something of the power in emergencies possessed by the military heads."

WOULD SAVE LIVES.

Dr. Jones would enforce as rigid a quarantine as civil laws could possibly be stretched to cover, and would perfect the other precautions by establishing free clinics where all could be innoculated against pneumonia, which, he points out, is really causing the fatalities to persons whose powers of resistance have been undermined by influenza.

Ship Workers Wear Snug Suit.

Something now in beating Old Man Winter has been conceived by the Emergency Fleet Corporation for ship workers who work outdoors in all sorts of weather. A heavy padded suit has been evolved which keeps the wearer snug and warm in the coldest weather, yet permits complete freedom of movement of the body. Both shirt and trousers are padded, but fit snugly to the body, the sleeves are of generous length to protect the wrists, and the collar is very wide and arranged to fold up closely about the ears and back of the head. The trousers fit closely around the ankles. The material of the suit is in three plies, an outer cover of oney ply olive drab, closely woven cotton drill; one-ply of cotton lap padding, approximately six ounces, 20 per cent. wool, and a lining of one-ply cotton drill.—[Washington Correspondent, Milwaukee Journal.

When Your Eyes Need Care

Try Murine Eye Remedy. At your druggist's, 60c per bottle. For Book of the Eye Free, write Murine Eye Remedy Co., Chicago.

THE spot for your suburban home. Van Nuys.

VAST SUPPLIES OF FOOD HERE.

State may Supply Needs of Stricken Europe.

Great Surpluses Piled up in Our Warehouses.

Quantities of Barley, Beans, Rice Await Disposal.

That the immediate food needs of stricken Europe may be largely supplied by California, was the statement made yesterday following a survey completed by the agricultural department of the Chamber of Commerce. This shows there is a surplus of more than 73,000,000 bushels of barley, rice and beans available in the State for shipment abroad. Part of this enormous excess is in warehouses, but growers still hold millions of bushels, it is said.

This huge stock of supplies was accumulated as the result of war demands, which stimulated the producing of foodstuffs throughout the nation, added to the unprecedented crops of 1918.

Based on the average sale price of the last ten years, the enormous surplus aggregates $79,000,000 in valuation, showing that California alone, it is said, almost could fill the $100,000,000 order asked for by Herbert Hoover, who is directing the food distribution of the world.

Stocks on hand December 1, since which date there has not been a material change, are shown by the chamber's survey to be as follows:

Barley, 59,474,423 bushels, valued at $41,632,096; rice, 6,731,500 bushels, valued at $5,385,000; beans, 7,245,060 bushels, valued at $22,459,686.

The 1917 balance in commercial storage of barley was 13,174,423 bushels and the 1918 crop 46,300,000 bushels.

The 1918 crop of rice was 7,017,000 bushels and there were 279,500 bushels left over from 1917. Of this vast amount 6,731,500 bushels still are in the hands of the growers.

PLENTY OF BEANS.

The government estimate puts the outstanding bean crop at 10,000,000 bushels, of which 7,245,060 bushels are in the hands of the growers of the State.

It is expected that whatever remains of the barley surplus after all shipments abroad have been made, will be used as a finishing food for cattle. Previously it has been the custom to send many of the California cattle, of which there are approximately 600,000 head in the State, to other States for the final process of bringing them up to market standard. If present plans materialize, the surplus of barley will be used and the cattle kept at home during the fattening period.

WILL GIVE BOYS JOBS ON FARMS.

Y.M.C.A. Plans Many Camps for Coming Summer.

Over Thousand of "Teen" Age to be Enrolled.

Educational Classes Have Proven Popular.

More than 1000 boys of the "teen" age will be enrolled in farm labor camps in California during the coming summer, if plans now being formed by W. D. McRae, county work director of the State Young Men's Christian Association, are carried out. It is expected that the twenty-two camps promoted during 1918 will be revived, and that new ones will be added to the list. The number of boys enrolled last year was 875.

Already Mr. McRae is in touch with State officials, who are working to provide boys of 16 years and upward with good jobs on farms and ranches for the summer.

In a report compiled by various camp directors for the State Executive Committee of the Y.M.C.A., it is shown that Santa Clara county held four camps, with 369 boys, under supervision of the Oakland Y.M.C.A. In Sonoma county three camps were held, with 195 boys from San Francisco. The Sacramento Y.M.C.A. promoted ten camps during the summer. Other cities taking part in the programme were Long Beach and Marysville. Fresno and Tulare counties also conducted boys' camps.

In some cases exceptional boys earned from $4 to $5 a day during regular working hours; an average earning of from $1.50 to $2.50 was maintained throughout the State, and usually the boys paid $1 a day for their board.

Nearly 5000 California men and boys attended educational classes of the Young Men's Christian Association in sixteen cities and eleven organized counties during 1918, according to an annual report just issued by the Y.M.C.A. State Executive Committee. The exact figures include 4005 men and 656 boys.

To do this work the Y.M.C.A.'s of California have employed scores of teachers and conducted hundreds of day and night classes and educational clubs and lectures. Nearly 500 boys were enrolled in educational clubs organized under the direction of the various county Y.M.C.A.'s. In the rural work of the State committee, 266 young men and boys in nine communities participated in educational trips, and more than 220 young people were enrolled in agricultural contests under Y.M.C.A. auspices.

SOLDIER PRAISES RED CROSS NURSES.

TELLS OF WONDERFUL WORK IN FRANCE—YANKS IN GARIBALDI REGIMENT.

Private Clarence R. Corbin writes from France to his brother and sister-in-law, Mr. and Mrs. Walter S. Corbin of No. 363 Sixteenth street, Los Angeles Harbor, that the people at home should not forget the service rendered behind the fighting lines by the doctors and Red Cross nurses. After telling of how the women nurses, after working from nine to fourteen hours, even helping to "dig in," a tent operating-room, went out to help the soldiers give decent burial to dead Germans, Private Corbin writes: "Don't you know that it is a great thing to think that we as a nation sprang from such women as these!"

Private Corbin tells of the marching past of the famous Garibaldi regiment of Italian volunteers with the French army, and how many of the Italians shouted to the American troops, "Meet you soon at Forty-second and Broadway," or "This beats digging the subway," showing that they had gone from the United States to Italy to fight for freedom. He tells of the excitement in Paris when the armistice was signed and how he tied an American flag to the bronze standard in the hand of Joan of Arc on her famous "golden statue, in which she is upholding a golden banner of liberty."

Corp. Elmer G. Sigler writes his father, J. G. Sigler, of No. 2214 North Beacon avenue, that "nothing in my life has given me such wonderful joy as the termination of this war. How glorious it was! Thousands of our men were on the firing line, and they put the fear of God in the Huns out there. They ran like scared coyotes at the bayonet charge." Speaking of their present enemies, the "cooties," Corp. Sigler says:

"Sometimes they come in double ranks, sometimes they are single file. They crawl upon your back, and simply make you wild."

TO SUSPEND REGULATIONS.

Victor H. Rossetti, Federal Fuel Administrator for Southern California, yesterday received a telegram stating that Dr. Garfield, the national Fuel Administrator, has announced that all zone and price regulation on coke and coal, except Pennsylvania anthracite, will be suspended February 1. This refers to mine prices, wholesale margins and purchasing agents' commissions.

OUCH! PAIN! RUB OUT RHEUMATISM

Stop suffering! Relief comes the moment you apply old 'St. Jacobs Liniment'

Rheumatism is "pain only."

Not one case in fifty requires internal treatment. Stop drugging! Rub the misery right away! Apply soothing, penetrating "St. Jacob's Liniment" directly upon the "tender spot" and relief comes instantly. "St. Jacobs Liniment" conquers pain. It is harmless rheumatism liniment which never disappoints and cannot burn the skin.

Limber up! Stop complaining! Get a small trial bottle of "St. Jacobs Liniment" at any drug store, and in just a moment you'll be free from rheumatic pain, soreness and stiffness. Don't suffer! Relief awaits you. "St. Jacobs Liniment" is just as good for sciatica, neuralgia, lumbago, backache, sprains and swellings.



First Lieut. Thomas A. Gabel.

ANGELENO'S DEATH IN FRANCE CONFIRMED.

LIEUT. THOMAS A. GABEL SUCCUMBED TO WOUNDS IN GERMAN HOSPITAL.

Confirmation of the death in France of Lieut. Thomas A. Gabel of the Forty-ninth Aero Squadron, Signal Corps, formerly an official of the Los Angeles branch of the National City Bank of New York, was received by his father, T. R. Gabel, formerly general manager of the Los Angeles Pacific Railway, yesterday.

Lieut. Gabel, who was 27 years old, was a pilot in the squadron and was shot down while on a scouting trip back of the German lines on September 29. He was captured, severely wounded, and died in a German prison hospital on November 14.

The young pilot was well known here. He was a graduate of the Culver Military Academy at Culver, Ind., and a graduate of the University of California, having completed his education there in 1916. Popular in Los Angeles and Southern California, he was admired by his fellow-officers in France. Shortly after his capture, Lieut. Manning, one of his fellow-flyers, wrote to his family: "Lieut. Gabel was a wonderful flyer, very skillful, having had much experience. He was one of the most remarkable and unusual men I have ever met. He was a mountain of energy and of great executive ability, supremely brave and daring."

MANY JOBS OFFERED, SAYS MR. BERNATCHE.

GOVERNMENT EMPLOYMENT SERVICE CAN PLACE MEN AND WOMEN AT ONCE.

That there is no excuse for any man or woman in Los Angeles remaining unemployed, is the opinion of Emil J. Bernatche, examiner in charge of the United States Employment Service, No. 207 South Broadway.

"In the woman's household and industrial division," said Mr. Bernatche, "there is a distinct shortage of household maids and cooks. The rates of compensation are, in many instances, above the average, but it seems difficult to procure desirable applicants. We also have orders, at good wages, for chocolate dippers, masseuses, janitresses, nurses, chambermaids and hotel help.

"In the men's industrial division we could place upholsterers, a candy maker and ice cream maker, a press feeder, an auto electrician, storage battery man, butchers, printers, and several motorcycle boys.

"In the commercial division for men and women we have a score of orders, at splendid wages, for clerk typists, stenographers, book-keepers, musicians, telephone operators, bakery and candy sales girls, and soda dispensers."

FIND ROBBERS' CAVE NEAR COUNTY JAIL.

SMALL BOYS HAD FOOTHOLES IN FIFTY-FOOT CLIFF FOR QUICK ACTION.

A robbers' cave, full of spoils, the undisturbed rendezvous of a robber gang was discovered yesterday within a stone's throw from the County Jail. The discovery followed the confessions of two of the gang.

Ray Ingraham, 11 years old, who lives with his parents at No. 390 North Fremont street, was arrested when he attempted to sell some articles taken from a haberdashery store near First street. At the Juvenile Bureau he implicated Bennie Harris, 12 years old, of No. 113½ North Bunker Hill street, who was also arrested.

Juvenile Officer Neighbors confronted the two boys, and they agreed to take the officer to where the "spoils" was cached. He was led up Broadway to the tunnel, climbed up the 117 stairs to the top and then led partly down the side of the hill.

"Bring out everything you've got in there," young Harris was told.

He brought out two automobile robes, a sofa pillow, a reel of motion-picture film and a supply of candles.

Some of the boys slept there nights, he said. They had footholes cut in the fifty-foot cliff for a quick and short route of entry or egress.

TO SIMPLIFY TRAVEL FOR PAYING TAXES.

One of the proposed amendments to the general State laws is expected to eliminate travel from outside cities and towns to county seats for the purpose of paying delinquent taxes. A draft of the amendment was sent to Sacramento yesterday by Walter Mitchell, secretary the County Legislative Committee.

Under this proposed law, the County Tax Collector is given authority to collect current taxes levied by outside cities. There is no provision under which delinquent taxes can be collected except by visiting the office of the County Auditor.

WAR WAGES INCR... YOUTHS' DELINQU...

74 P... SEATTLE... wages and ... habits is held to be ... considerable ... linquency in Seattle, ... annual report of the ... Juvenile Court ... According to the ... ble, parents ... started when the ... first big pay envelope ... For the ... committed to ... School, the ... handled by the ... Thirty-two girls ... Girls' Parental ... On the other ... shows that ... tions have been ... marked improvement ... children.

BRUNSWIG AC... COMMITTEE...

Lucien N. Brunswig of ... is one of the men who will ... ron T. Herrick runs a ... mediate use in connection ... work of the American ... for Devastated France. ... Mr. Brunswig ... Herrick his acceptance ... vitation to work on the ...

HAVE DARK ... AND LOOK YO...

Nobody Can Tell When Darkens Gray, Faded With Sage Tea.

Grandmother kept her ... tifully darkened, glossy ... tive with a brew of Sage ... Sulphur. Whenever her hair ... that dull, faded or streaked ... ance, this simple mixture ... plied with wonderful effect. ... ing at any drug store for ... Sage and Sulphur Compound, ... will get a large bottle of ... time recipe, improved by ... tion of other ingredients, ... to use at very little cost. ... simple mixture can be ... on to restore natural color ... ty to the hair.

A well-known druggist ... says everybody uses Wyeth's ... and Sulphur Compound now ... it darkens so naturally and ... that nobody can tell it has ... applied—it's so easy to use, ... simply dampen a comb or ... and draw it through your hair, ... ing one strand at a time. By ... ing the gray hair disappears, ... another application or two ... stored to its natural color, ... glossy, soft and beautiful.

Hair Often Ruined By Washing With ...

Soap should be used very ... ly, if you want to keep your ... looking its best. Most ... prepared shampoos contain ... alkali. This dries the scalp, ... the hair brittle, and ruins it ...

The best thing for shampooing ... just ordinary mulsified cocoanut ... (which is pure and greaseless) ... is better than the most ... soap or anything else you can ...

One or two teaspoonfuls ... cleanses the hair and scalp ... ly. Simply moisten the hair ... water and rub it in. It makes ... abundance of rich, creamy ... which rinses out easily, ... every particle of dust, dirt, ... and excessive oil. The hair ... quickly and evenly, and the ... the scalp soft, and the hair ... silky, bright, fluffy and ... easy to manage.

You can get mulsified cocoanut ... at any pharmacy. It's very ... and a few ounces will last ... member of the family for ...

No More Getting Up Nights

Recent Scientific Discovery Wonders in Restoring Strength to Old and ...

Send for FREE ... Yes, who have to get ... and maybe oftener, ... have almost forgotten ... ness and luxury of ... untroubled nights, ... seems the weaker ... Incorporated in Kidney ...



No More Getting Up Nights After a Few Doses of Tablets.

Of this remedy, a ... scientist of ... the aged ... the days ... end of the ... Send ... stamps ... for a free ... Tablets, ... Hoffmaster ...

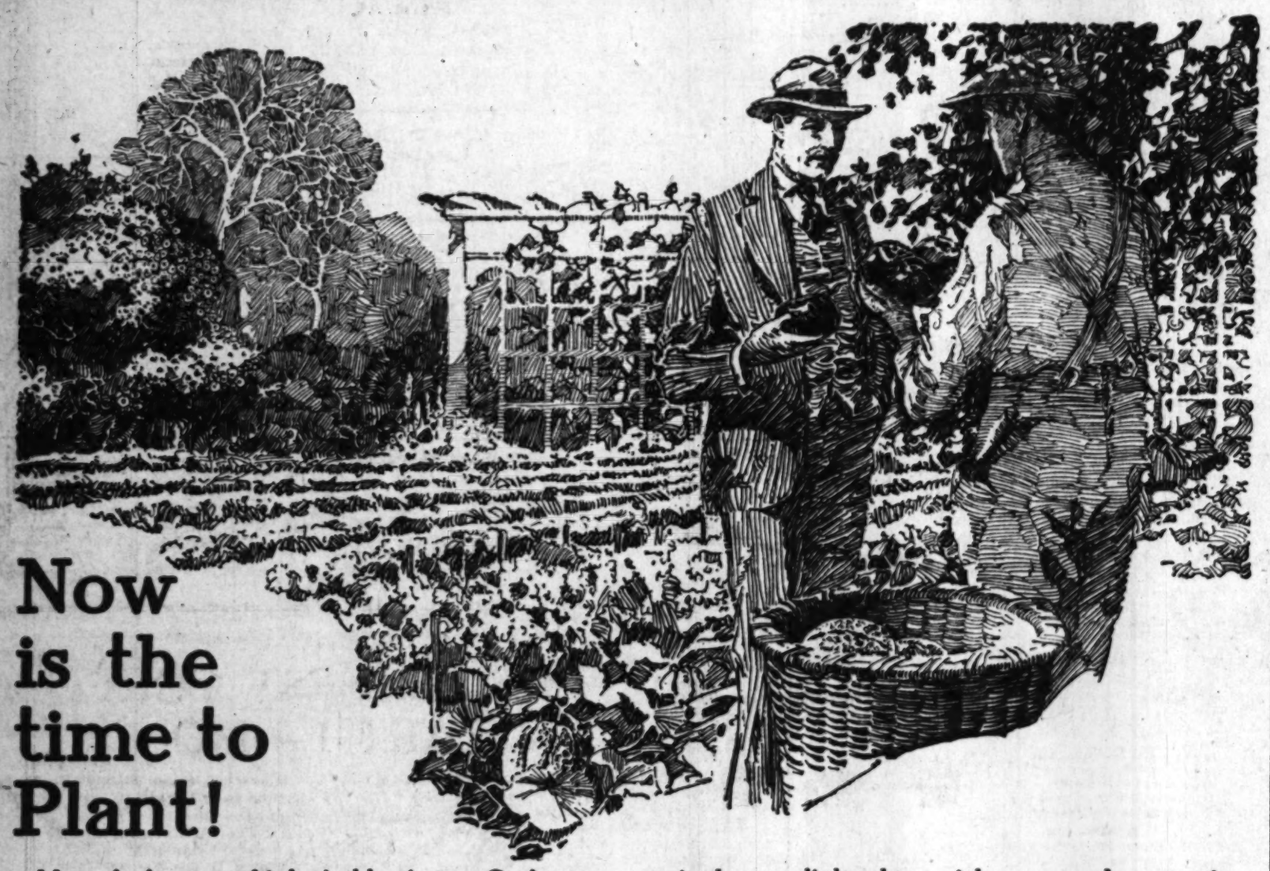
FREE TRIAL ... FRANK J. ... Kindly send ... Kellogg's ... in stamps ... packing.

Name ...

Street ...

City ...

Now is the time to Plant!



Nature's factory whistle is blowing. Can't you hear it? It is the morning song of the robin calling to you to start your garden. The earth is waking. The first green tints of growing things suggest messes of tender peas; bunches of spicy, baby radishes and onions, new beans, spinach, chard and tomatoes; fresh, crisp lettuce; little salmon-pink carrots and sweet, crimson beets and juicy corn, to say nothing of flowers in profusion. The work shop is waiting. The old garden patch is itching for the spading fork and hoe. At a nearby dealer's store, already feeling the urge to grow, are your packets of

FERRY'S SEEDS

Here under the Ferry label is something more than seeds that will grow. Here is sixty years' experience in seed cultivation—the care and effort of the greatest organization in the world devoted to seed selection and testing.

In buying Ferry's Seeds you buy pedigree—the assurance of pure-bred quality. Each kind of Ferry's Seeds inherits from ancestor plants established family strains of luscious tenderness, flavor and abundant growth.

Each kind of Ferry's Seeds, vegetable or flower, is grown in that part of the world where it reaches its greatest perfection. These crops are shipped to Detroit and in our great trial gardens are selected and tested by actual growing before they are offered for sale. Thus we make as sure for you as is humanly possible that all the ancestral virtues are there, ready to answer the call of Spring and reproduce in your garden in all their perfection.

Professional gardeners, of years of experience, value the extra care we take to build up strains of quality, to eradicate blemishes.

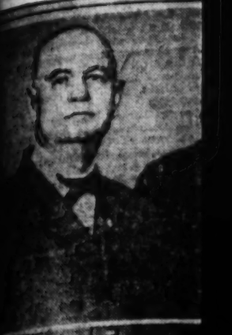
Plant Ferry's Seeds and enjoy the extra certainty of garden success that our extra care insures. Unknown seeds are dear at any price. Now is the time to plant.

The new 1919 Ferry "Seed Annual" will be sent you on request. Ferry's Seeds are sold by dealers everywhere.

D. M. FERRY & CO.
Detroit, Michigan (and Windsor, Ont.)



"To Prep...



...to right, they are: E. M. Ha... James H. Speer, chairman of ... Booth Smith, general chairman ...

"PIKE" FIGURE'S NOW IN JAIL.

...ulent Use of Mails is Charged Against Him.

...rist Gets Confidential and Even Signs His Name.

...er Sent to Wrong Place Reveals Alleged Plot.

...J. Brown, one of the well-... figures along the "Pike" at ... Beach, was taken into cus-... yesterday by Deputy United ... Marshal Cavanaugh, and was ... in the County Jail. He is ... with using the mails in a ... to defraud.

It is claimed that Brown tried, ... unsuccessfully, to secure ... from the Home National ... of Dell Rapids, S. D., and that ... name of G. P. Cunningham, a ... from that city, was used by ... in his scheme.

The story goes that Brown might ... gotten his hands upon the cash, ... not a letter in regard to the ... action, been sent to Long ... instead of to Santa Ana, ...

POSLAM FORCES AILING SKIN TO IMPROVE

...is rid of an unsightly skin trou... assures increased pride, comfort, ... action. If your suffering from ...'s disease has been intense, you ... entitled to real relief, the relief that ... can bring you quickly. It makes ... work of healing short and pleasant. ... goes a long way and does a ... deal, the skin responds so quickly. ... irritation stops. Pimples and ... go, and, best of all, Poslam will ... cannot harm.

...everywhere. For free sample ... to Emergency Laboratories, 243 ... 45th St., New York City. ... Soap is the tonic soap for the ... and will freshen and beautify your ... complexion.

BR...

THE ...

Liberty Bonds

Accepted at face value in exchange for merchandise, or at current market quotations as payments on credit accounts.

LINOLEUMS



A sp... Linole... at ... Credi...

BRENT...

WE TRU...

"To Prepare for the Better Day that is Dawning."



Have Charge of Presbytefians' New Era Conference Here.

...ght, they are: E. M. Hackett, chairman of Committee on Arrangements; Dr. G. A. Briegleb, chairman of Publicity Committee; Dr. ... Speer, chairman of Committee on Invitations; Rev. L. L. Cross, chairman of Committee on Young People's Work; Dr. Herbert ... Chick, general chairman of Conference Committee, and William James Chick, chairman of Music Committee.

...E' FIGURE'S NOW IN JAIL.

...ious Use of Mails is ...ged Against Him.

...Gets Confidential and ...Signs His Name.

...ent to Wrong Place ...ands Alleged Plot.

...ture, one of the well-... scene near the "Pike" at ...ach, was taken into cus... yesterday by Deputy United ... Cavanaugh, and was ... to the County Jail. He is ... with using the mails in a ... fraud.

...is alleged that Brown tried, ... unsuccessfully, to secure ... from the Home National ... Rapids, S. D., and that ... of U. P. Cunningham, a ... that city, was used by ... in obtaining ...

...is alleged that Brown might ... his hands upon the cash, ... a letter in regard to the ... had been sent to Long ... instead of to Santa Ana, ... where it is alleged Brown had directed it should be sent.

About the first of January, it is said, Brown met Mr. Cunningham on the "Pike" at Long Beach, and proceeded to cultivate the tourist's acquaintance; that the tourist finally became confidential and told his new-found friend that he was one of the solid citizens of Dell Rapids, had credit at the bank, sold his wheat for $2.20 a bushel, and was of high standing financially in the South Dakota community. It is said that during an afternoon spent on the sands and at a motion picture show, the conversation was so turned that Mr. Cunningham showed Brown how he signed his name.

It is said that Brown then secured stationery from a neighboring hotel and wrote on it a letter, purporting to be from Mr. Cunningham, to the Dell Rapids Bank, inclosing a note for $11,500, asking that the bank officials cash it right away, as he proposed purchasing an orange ranch in Southern California.

The letter and the note were received in due course of time by the South Dakota bank, it is said, but a reply was written, advising that Mr. Cunningham make three notes instead of the one large one. Blank notes were inclosed for him to sign, and it was stated that with this arrangement there would be no trouble in getting the money for him.

In the original letter, Brown, it is said, had advised that the answer should be sent to Santa Ana, but the bank officials, it seems, forgot this instruction and sent the reply to Mr. Cunningham's address at Long Beach. When Mr. Cunningham got the letter from the Dell Rapids bank, he was shocked. He had drawn no notes, nor had he planned to invest in an orange grove. While he was considering the situation, he received a telegram from the bank to the effect that it had succeeded in placing the original note and that he should draw upon the bank for $11,500 through a named Long Beach bank.

By this time, it is said, Mr. Cunningham reviewed his list of acquaintances in Long Beach, and took steps to have Brown placed in custody. Later a complaint was drawn by Assistant United States District Attorney Moody, and the transfer of Brown to the County Jail followed.

GORDON AGAIN HEADS HARBOR COMMISSION.

The Harbor Commission reorganized yesterday for the new year by re-electing Christopher M. Gordon as its president.

Mr. Gordon is now beginning his seventh year of service on the Harbor Commission.

FOR NEW ERA MOVEMENT.

(Continued from First Page.)

Smith, Dr. John A. Marquis and Dr. William Hiram Foulkes.

Sunday morning, January 26, regular services will be held in all the Presbyterian churches of Los Angeles, but a meeting for men will be held in the main auditorium of Immanuel church, the speakers being Dr. J. R. Davies, Dr. W. E. Biederwolf and Dr. George C. Mahy, secretary of the General Assembly Committee on Evangelism. In the afternoon a men's meeting will be held in Immanuel church, Rev. John K. Kiene, Ph.D., of the Calvary Presbyterian Church of Long Beach, presiding. Addresses will be made by Rev. Robert Freeman, D.D., pastor of the Pasadena Presbyterian Church; Dr. A. W. Halsey, secretary board of foreign missions, and David McConaughy, secretary bureau of stewardship. Sunday evening, at the Bible Institute, Dr. John Willis Baer will preside over a big rally and consecration service. Mr. Alexander will lead in the song service, and the principal speakers will be Dr. A. W. Halsey and Dr. John R. Davies.

The Young People's and Sunday-school conference will be held Sunday, January 26, under the direction of Rev. W. R. Hall, superintendent of young people's work.

ARCTIC CIRCLE NURSE GETS SERVICE REWARD

RED CROSS RECOGNIZES WORK DONE IN AMERICA'S NORTHERMOST HOSPITAL.

[A. P. CORRESPONDENCE.]

CORDOVA (Alaska) Dec. 1.—For her work in St. Stephens Hospital of far-away Fort Yukon, Alaska, said to be the most northerly hospital in North America, Miss Margaret Nunvialli, the one remaining graduate nurse of the institution, has been awarded a "special service chevron" by the American Red Cross.

The hospital, an English church institution located ten miles inside the Arctic Circle on the Yukon Flats, is the only place where medical assistance can be obtained in something like 50,000 square miles, said Archdeacon Hudson Stuck in writing to the Red Cross requesting that the chevron be sent Miss Nunvialli.

"The nearest physician up the Yukon is at Dawson, 350 miles away, and the nearest down the river is at the army post at Fort Gibbon, 250 miles distant," Archdeacon Stuck said. "And in all this wide hinterland there is no physician."

For a time last summer Miss Nunvialli thought of going outside to join the Red Cross workers behind the American battle lines. She was prevailed upon by the hospital and church authorities to remain at her northern post and continue her missionary and nurse work among the great number of Alaskan Indians cared for by the hospital.

"If it were necessary," Archdeacon Stuck said, "to close this hospital in order to win the war or that our wounded should have proper care, I would unhesitatingly do so. But if it is possible that this badly-needed and costly work shall continue I ask that the chevron be granted as that Miss Nunvialli may be fortified to remain here, distinguished from slackers and absentees by the award.

"This past spring there was an interesting illustration of the wide usefulness of St. Stephens, when the Arctic explorer, Vilhjamur Stefansson, who had been lying ill at Herschell Island with typhoid, had himself hauled 400 miles on a dog sled to reach the hospital."

CHARGES DESERTION.

Physician, Just Back from France, Seeks Divorce from Wife.

Dr. P. V. K. Johnson, well-known Los Angeles physician, yesterday filed suit for divorce from Mrs. Martha Johnson, through his attorneys, Hunsaker, Britt & Edwards, on the grounds of desertion.

Dr. Johnson recently returned from France, where he was in charge of the Red Cross work in connection with a children's hospital in Bordeaux. He and Mrs. Johnson separated in April, 1917, it is said. About a year later Dr. Johnson went to France, returning to Los Angeles in December, 1918.

It is understood that Mrs. Johnson is living in the city with her 14-year-old son, Charles, and that the suit will not be contested by her.

NOW HE HAS THE "FLU."

Quarantine Inspector Goes to Hospital—New Cases Decrease.

M. W. Kimmick, chief quarantine inspector for the Health Department, was the first patient admitted to the city quarantine hospital when it was opened, yesterday. He has a typical case of influenza.

Five hundred and four new cases of influenza, and twenty-one deaths were reported yesterday, compared to 527 new cases and thirty-two deaths the day before. The total of new cases reported last week was 3839, an average of 547 a day, compared to an average of 611 the previous week. The deaths averaged twenty-five a day last week.

ASK GOVERNMENT SHIP LINE TO ALASKA PORTS

[A. P. CORRESPONDENCE.]

ANCHORAGE (Alaska) Dec. 15.—Anchorage wants the United States government to operate a passenger and freight steamship line between the States and Alaskan ports.

Recently the local Chamber of Commerce adopted a resolution asking the government to establish the line as a necessary adjunct to the railroad being built by the government between Seward and Fairbanks, two Alaskan points.

Chambers of commerce and commercial clubs in other Alaskan towns have been asked by the local commercial organization to support its move for the establishment of the government line.

Officials of the Anchorage chamber say they are urging the government steamship line as a remedy not only for the infrequent water transportation facilities now provided by private steamship companies, but also for the slow transmission of mail, which at present is carried to and from Alaska as freight.

The chamber has also asked the government to entrust the Alaskan engineering commission with the task of building wagon roads and trails as "feeders" for the government railroad. The commission, which has charge of the construction of the railroad, is in a position to know what roads and trails are needed to develop business for the railroad, the chamber has stated.

WOMAN'S SUIT AGAINST WOMAN IS SETTLED.

When the suit of Mrs. Lillian May Moore, wife of Charles C. Moore, chairman of the State Counsel of Defense, against Mrs. Annie E. Simpson, was called in Judge Taft's court yesterday, it was announced that a settlement had been made out of court.

Mrs. Moore alleged in her suit that Mrs. Simpson, lessee of a rooming-house at No. 303 South Spring street, owed $624 for rent and declined to move after receiving notice to do so. Mrs. Simpson contended the amount sued for was not correct.

BRENT'S

THE HOME OF THRIFT

CLOSING OUT HEATERS

Liberty Bonds at face value in exchange for merchandise, at current market quotations. Easy payments on credit.

Heater prices are reduced for quick closing out—all kinds are included and you will do well to look them over at the earliest opportunity. You will find them priced



$2.35 Up

LINOLEUMS—



A special sale of Linoleums this week at Brent's Great Credit House. There are only about 750 yards to be included at the cut prices, so we advise early buying Monday. Grades that sell usually at $1.50 and up are priced

95c YARD and Up

FURNISH ON CREDIT

at "Brent's," the Great Credit House, and obtain just exactly what you want as regards home-furnishings at right prices and on the very easiest terms. Tens of thousands of Los Angeles homes have been furnished by the Brent Credit Method during the past 25 years. Just at present there are upwards of 6000 credit customers on our books—positive proof that Brent's Credit System is favorable to the buying public. We invite price comparisons. The terms you make yourself. Terms as Low as $1.00 Per Week

W.S.S. Keep on buying "Thrift Stamps"—the 1919 issue is now ready and stamps are on sale at our office.

BRENT'S 716-718-720-722 SOUTH MAIN STREET

WE TRUST THE PEOPLE

AFTER-INVENTORY CLEARANCE SALE

1500 STOCK SHELVES OVERSTOCKED

Our Department Buyers have been instructed to adjust their stocks at once and to place them in normal condition. This means that short and discontinued lines must go at once, and overstocked patterns must be radically reduced to a reasonable stock basis. This means also a decided saving to you in several lines.

BIG SALE OF DINNER SETS

45 Stock Decorations in Real China from $50.00 to $250.00



Our January dinnerware sale continues this week, and will include our entire stock of nearly 75 stock decorations—Haviland china, Minton china, Bernardaud china—all high-class patterns, in addition to our large assortment of English and American semi-porcelain.

30 Stock Decorations in Semi-Porcelain from $6.75 to $50.00 Set



Refrigerators Big reductions to close out present stock—large assortment to select from.

White Semi-Porcelain Cups and Saucers 200 pairs only sold at sale price, pair..... 20c



Extra Heavy Galvanized Garbage Cans Five-gallon size. Extra deep sanitary cover. Regular value $1.50. Sale price, now, each..... $1.19

Limit three to a customer.

Waldorf Toilet Paper The very best paper; large roll, 650 sheets; sold generally 15c. Sale price, per roll 10c



$9.50 per case of 100 rolls. On sale this week only. This is less than wholesale. Dealers, phone your order for a case.

Beautiful Star-Cut Thin Water Tumblers Special sale of 1000 thin blown water tumblers. Regular price $2.50 dozen. Sale price, while they last..... 10c



Combinet Slop Jar Just like cut, with cover and ball handle. Regular value $1.25. Closing out..... 98c



Wood Basket Buy them now. No more to be had after present stock is sold. Prepare for the cold mornings and nights. Size 15x17. Regular $2.50. Closing out... $1.98



An Exceptional Value A Good House Broom We were fortunate in securing a lot of 500 brooms, well made and tied with four strings. Sold regularly for $1.00. You can buy them while they last, each..... 69c

Delivered with other goods only.

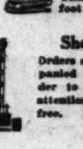
Extra Well Made House Cleaning Ladders You should buy one of these this week. Strong and durable.

3-ft. size 90c
4-ft. size $1.20
5-ft. size $1.50
6-ft. size $1.80

They Are Worth Double.



Big Garden Hose Special A Good Garden Hose 1000 feet cut up in 50-foot lengths, ¾-inch size. Made by Boston Woven Hose and Rubber Company. Guaranteed one year. Regular value 20c foot. This week, foot..... 15c



Shop by Mail Orders should be accompanied with money order to receive prompt attention. Goods packed free.

Jantzen-Railsback Co. 242-246 So. Broadway Next to City Hall

SHOP BY TELEPHONE Ring up Order Dept.—Main 528; Home 60749

THE BIGGEST FORCE ON EARTH—MONEY!

Our January 20% Reduction Sale offers you many opportunities of making money. Our big establishment is replete with all the latest suit and overcoat creations from the best ready-to-wear manufacturers in America. And during this sale you can select what you want at one-fifth off regular prices. And you must confess this is

MAKING MONEY!

So, don't fail to come in this week and get outfitted. We've got the size you want. We've got the goods you want and the style you want.

FOR STYLISH SUITS AND OVERCOATS, THE BEST IN READY-TO-WEAR,

Pay $16 instead of $20.
Pay $20 instead of $25.
Pay $24 instead of $30.
Pay $28 instead of $35.
Pay $32 instead of $40.
Pay $36 instead of $45.
Pay $40 instead of $50.
Pay $48 instead of $60.

Models to suit every build of man

Large Assortment of Neat Worsteds.

Large Assortment of Stouts and Slims.

Scott Bros

20 PER CENT REDUCTION SALE OF

STYLISH SUITS AND OVERCOATS AND SPECIALLY LOW PRICES ON HATS

Furnishings, Underwear, Pajamas, Nightrobes, etc., etc.

$5 Stylish Hats	$3.85	$1.50 Union Suits	$1.15
$4 Stylish Hats	$3.35	$2 Union Suits	$1.65
$2 Stylish Caps	$1.15	$1.25 Balbriggan	95c
Fancy Shirts—		$2 Merino Wool	$1.65
$1 and $1.25	85c	$2.50 Heavy Wool	$2.15
$2 values	$1.65	25c Linen Collars	20c
$2.50 values	$2.15	50c Everwear Silk Lisle, extra special values	40c
$5 Flannel Shirts	$4.35	Sweaters	15% Off
$5 Pure Silk Shirts	$3.50		

425-427 South Spring Street

LIBERTY BONDS ACCEPTED

This Sale Means Money to YOU. Attend It

ONE of the Exclusive Features in the Sunday Times is Its CHECKER COLUMN

The Only One!

The Only Rotogravure Newspaper Press West of the Rocky Mountains Installed by "The Times"

NEW REGIME NEEDED AT VENTURA SCHOOL.

NO EXCUSE FOR PRESENT CONDITIONS, SAYS WRITER LIVING NEAR BY.

VENTURA, Jan. 17.—[To the Editor of The Times:] After reading the testimony in the investigation in regard to the treatment and punishment meted out to the girls who are detained in the California School for Girls, near beautiful old Ventura-by-the-Sea, one wonders if the hearts of men and women have become wholly calloused against their erring young sisters, or if they are only seared with indifference. If the clubwomen of Los Angeles feel any responsibility whatever in regard to this school, as has been stated, they certainly owe it to themselves, to the poor girls who are detained there, and to the taxpayers of the State that they exert their influence in putting the whole institution on a different basis and in placing the management in entirely different hands.

There surely can be no excuse for the existence of such an institution, excepting it be a real help to the girls who are sent there. There can be no possible apology for the inhuman, cruel treatment testified to as having been received by those girls. If one doubts the truth of these statements, let him come to Ventura and quietly study the situation at close range.

I have stood on the steps leading up to the main building at the school and have gazed upon that wondrously beautiful picture which nature has painted, and which is spread out in the marvelous view from that point, and it seemed to me it must be a daily inspiration to the girls and the "officers" alike. But when I noticed the total lack of flowers, trees, shrubs or lawns near the "school," I could see no indication that any appeal was being made there to the love of the beautiful in nature. And yet, I have known some of the girls who were out on parole from that institution, and who were earning only small wages here in town, to spend a part of their meager income in buying flowers to take to the girls, less fortunate than themselves, who were still detained at the school.

In studying these girls (all of whom are under 21 years) one is intuitively impressed with the conviction that doubtless behind every one of them is the sad story of someone's neglect. And one marvels that girls so young in years should have received so little of the protection and forgiveness—yes, the "square deal" in life—that is accorded to their male partners in wrongdoing. Is not this a travesty upon the supposed principles underlying woman suffrage?

When we used to read Charles Dickens's "David Copperfield," our hearts were torn with compassion for the suffering poor David endured in the school of Mr. Creakle; and we sympathized with him when he said that no one "can do anything to advantage in a life of constant misfortune, torment and worry." But most of us can easily imagine how the boys probably pretended they loved Creakle dearly through fear of still greater punishment at his hands. But did this character of Dickens inflict any more inhuman punishment upon his helpless victims than the throwing of cold water upon them from a three-inch fire hose? Or, giving them drugs to nauseate them? Or, keeping them in a damp, cold jail week after week on bread and water, or bread and milk—neither of which was very good—while they could smell the cooking of regular meals for the "officers" who were over them? Or, giving them ice water baths? Or, giving them nothing to read and no help of any kind to uplift them during the weeks they were confined in that jail?

If the girls are sent to that school to learn to live useful, respectable lives, and they become unruly there, how are they to learn to do better while they are kept for weeks in that unspeakable jail, alias "no privilege cottage," where they are not permitted to have help or instruction of any kind?

If the California School for Girls cannot be conducted along educational lines, which will teach its inmates to live better, more wholesome lives after they leave there, where is there any good reason for maintaining it? If we are going to keep it up, let us see to it that the women at the head of it are mothers, with a true mother's love and sympathy. And let us study the attitude of the Master Christian toward the so-called "Magdalens" of his time. The record tells us that when the Scribes and Pharisees would have stoned the woman they brought to Jesus, he said unto them, "He that is without sin among you, let him first cast a stone at her." And to her He said, "Neither do I condemn thee; go, and sin no more."

Jesus of Nazareth was the greatest idealist the world has ever seen; and yet, his idealism, while it was always compassionate, was intensely practical. If we wish to help our brothers and sisters who have apparently slipped from the "straight and narrow way," we need to remember His rule: "As ye would that men should do to you, do ye also to them likewise."

MYRTLE CLARK HOVEY.

TURN YOUR LIBERTY BOND INTO A HAPPY HOME AT COLYEAR'S

Liberty Bonds Accepted at Full Value With Accrued Interest in Exchange for Merchandise



It's Easy to have a Comfortable, well furnished Home. We will help you get it.

20th ANNUAL SALE NOW GOING ON!

All Goods Marked in Plain Figures With The Big RED SALE TAGS ON.

All Brass, Iron and Wood Beds

Marked With the Big Red Sale Tags

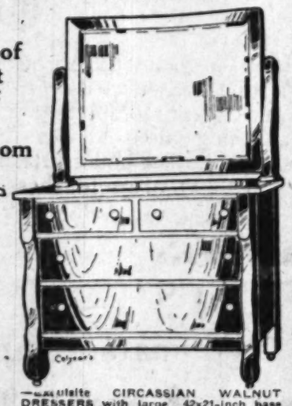


—Luxurious BRASS BEDS with massive two-inch posts and five substantial fillers. SALE PRICE $18.90

Hundreds of Different Styles of Rockers to choose from



—These elegant, high-back, Jacobean design ARM ROCKERS, upholstered in long wearing imitation SPANISH LEATHER. Supported by steel coil springs. SALE PRICE $7.95



—Exquisite CIRCASSIAN WALNUT DRESSERS with large 42x21-inch base and massive, heavy 28x34-inch French bevel plate mirror. SALE PRICE $34.85
CHIFFONIER TO MATCH, $26.80.

THESE ARE MERELY A FEW ITEMS PICKED AT RANDOM TO GIVE YOU AN IDEA OF THE SAVINGS. YOU WILL FIND THOUSANDS OF OTHER BARGAINS WITH THE BIG RED SALE TAGS ON.

Massive Spanish Leather Seat Fumed Oak DINING CHAIRS Sale Price $4.45



—Note the construction of these solid fumed DINING CHAIRS. SALE PRICE $4.45

Garland Gas Ranges "The World's Best"



—Before buying a Gas Range consider QUALITY, not price alone. You should have the BEST, the most ECONOMICAL and the SAFEST and most CONVENIENT to operate. The best is invariably the cheapest in the end. Over 45 styles and sizes to select from. Right prices and RIGHT TERMS. ALL GARLANDS connected free.

A Wide Line of Extension Tables

In many styles, sizes and finishes with the Big Red Sale Tags on.



PERIOD EXTENSION TABLES—The elegant William and Mary designed EXTENSION TABLE as pictured has 42-in. top; 5-leg pattern. A big value. SALE PRICE..... $19.85

OUR STORE IS SITUATED JUST TWO MINUTES FROM THE CROWDED SHOPPING DISTRICT—THE DISTANCE IS TRIVIAL, BUT THE DIFFERENCE IN PRICE A LOT.



$62.50 9x12 Body Brussels Rugs $42.75
$117.50 9x9 or 8.3x10.6, Finest Quality Wilton Rugs $79.50
$50.00 9x12 Axminster Rugs $39.50
$30.00 6x9 Axminster Rugs $22.65
$27.50 8.3x10.6 Tapestry Brussels Rugs $21.45
Extra Heavy Quality Inlaid Linoleum, Per Square Yard $1.95
Pro-Linoleum, Per Square yard 79c
Linoleum Dressing — Linoleum Cement



In Our Main Floor Daylight Rug Department

Sale of High Grade Talking Machines

This massive $100 high-grade cabinet talking machine and 40 musical selections (20 Double Disc Lateral Cut Records) ALL FOR $75

Special Easy Terms to Suit You



Bungalow Gas Heaters

With Copper Reflector, Lava tips and Spark Guard. Sale Price $3.95



COLYEAR'S
Where Bargains Reign
507-509-511 SOUTH MAIN STREET
Near Fifth and Main Streets.

Table-Desk and Chair

Solid Fumed Oak. Sale Price For Both $8.45



MANY SOLDIERS GET POSITIONS.

Replacement Bureau is Busy Finding Jobs.

Nearly Two Hundred Men so Far are Located.

Employers are Asked to Make Their Needs Known.

Five hundred soldiers and seamen had registered up to closing time last night at the Replacement Bureau, in the north annex of City Hall, the former quarters occupied by Draft Board No. 17. Nearly 200 soldiers already have been given jobs, most of them filling an order from moving-picture concerns which are putting on war pictures.

The bureau now has fifty jobs for soldiers and sailors to work as quarantine inspectors at $100 a month; 200 jobs as laborers at Prescott, Ariz., at 37½ cents an hour, and jobs for storage battery repair men, for candy makers and solicitors.

The bureau places only mustered-out soldiers and seamen in positions. There is absolutely no charge of any kind. Each applicant is asked to fill out a brief questionnaire, the facts for which are entered in the history of the war to be placed at the museum at Exposition Park as a permanent record. All returned soldiers and sailors are asked to register for the history. If the registrant wants work, he fills out an application blank card stating his experience and wages desired. Chairman E. H. Bagby of the bureau asks that all applicants keep in constant touch with the bureau so that the applicants may be sent to the jobs quickly.

FOR IMMEDIATE AID.

As the bureau organizes, it is expected there will be representatives of the Red Cross civilian relief and other agencies on hand to give immediate aid to returned soldiers, seamen and their dependents. The city authorities and leading business men desire the bureau to be the clearing-house for the returning 40,000 service men of the city, and that they will feel free to go there and talk over with Mr. Bagby the problems incident to their re-establishing themselves in Los Angeles civil life.

Mayor Woodman, in a proclamation announcing the establishment of the bureau, says:

"We desire that every person who has a job or can give employment, even for an hour, communicate their wants to the Replacement Bureau, and the bureau will make every endeavor to supply them with service men.

"We wish to impress upon the people their duty—that the first call should be given to the men who wear the colors.

"We are also utilizing the machinery of the United States Department of Labor, in order to place all these men in some position, with the least possible inconvenience to themselves.

CO-OPERATION ASKED.

"The bureau has no way to ascertain what employment is needed, and it is our desire that the people report positions they have open at once.

"This is voluntary work. Lack of funds will not permit the running of a large and elaborate service, and the bureau calls upon the people of the city for their co-operation.

"The Chamber of Commerce, Merchants' and Manufacturers' Association, the labor organizations and others are co-operating in disseminating this information to their membership. They are working to the point, with the hope that some one of the large organizations will be able to make a survey, as a patriotic duty to the soldier, as a mark of loyalty to the community and a determination to assist in the reconstruction that is before us.

"I earnestly urge that all organizations, and each individual, make it their duty, to the very best of their ability, to assist in a survey of the city, to determine what positions are open, and notify the Replacement Bureau when and where returning soldiers can be placed."

FORMER KAISER READY FOR SAFE KIDNAPING.

AMERICAN OFFICERS INVADED HOLLAND TO GET HERR HOHENZOLLERN.

[BY ATLANTIC CABLE AND A. P.]

LONDON, Jan. 16.—Here is a story that equals the wildest d'Artagnan exploit, with ten American army officers in two automobiles playing the part of Dumas's swashbuckling hero, attempting nothing less than kidnaping the former Kaiser from Amerongen.

The most remarkable feature of the adventure is that the ex-Kaiser said he was willing to be kidnaped if shown a safe conduct to American headquarters.

In a small town occupied by Americans the New Year's celebration continued for several days, and culminated on January 4, in a satisfying dinner of young officers, all below the grade of captain. Before the dinner ended the daring men pledged their willingness to risk court-martial for the sake of "pulling the biggest stunt since Noah built the ark."

The following afternoon these ten secured the use of two American cars — unchauffeured — provided themselves with a map of certain sections of Belgium and Holland and set out on their journey of less than 100 miles. Members of the party drove the machines.

It was pitch dark when they reached the Dutch border. Sentries demanded papers, but an officer bluffed them and both cars whizzed across the boundary.

A run of less than one hour brought the party to Amerongen Castle.

A sleepy guard at the gate attempted a half question, but the cars trundled past him up the road, halting before the doors. While two men ran around the house looking for a spot where they could cut the telephone wires, which they accomplished, the rest boldly knocked on the castle doors.

A servant cautiously opened the door. The callers demanded an instant audience, with the result, after a brief parley a fat German wearing a woolen nightgown reaching to his knees appeared at the head of the stairs and announced he was the ex-Kaiser's secretary. He asked what the visitors wanted.

He was told the American officers had come "to arrest William Hohenzollern."

The secretary went and returned bearing a message from the ex-Kaiser to the effect that William was willing to surrender to the Americans, and to be taken to American headquarters if he was shown a guarantee of safe conduct, and if they would promise he would not be shot en route.

The hottest heads advised seizing the ex-Kaiser without further formality, but the cooler ones urged that such a course might lead to personal injury to somebody.

Word was sent back that all that could be given was oral guarantees for William's safety, upon the word of American officers.

While the parleying was in progress, twenty-five soldiers invaded the audience room, demanding why the American officers were violating Holland's neutrality. The adventurers decided it was better not to get the ex-Kaiser than to be interned. So they sent a final message upstairs:

"Tell Bill we'll be back and get him some time, bringing the whole American army, if necessary," and they fled.

SUCCESSFUL dairying at Van Nuys. 40 acres alfalfa. W. P. Whitsett.

The magnificent Illustrated Midwinter Number of The Times, out January 26, 1919, is carefully and studiously read by persons in every State in the Union, and it affords classified advertisers splendid opportunities to exploit everything that can be bought, sold or exchanged. Five cents a word. All classifications close January 11, 1919. Display advertising rates furnished on application.—[Advertisement.

SIX CITED FOR BRAVERY.

Six Southern California soldiers are among those recently cited by Gen. Pershing for conspicuous bravery in action, it was learned here yesterday. First among them is Robert P. Elliott, a pilot of the Ninety-sixth Aero Squadron, son of J. M. Elliott, chairman of the board of directors of the First National Bank of this city.

Sergt. Elmer T. Worthy of Co. M, Three Hundred and Sixty-second Infantry, is mentioned for valiant courage in leading an attack upon three machine-gun nests. He is a son of J. T. Worthy of Santa Ana. Private James R. Bower (deceased) of Co. I, Three Hundred and Sixty-second Infantry, was killed while firing upon a group of Germans hidden in trees and directing from a detachment the fire of the commanding officer. He was shot by a sniper. He was a son of Mrs. Bower, No. 105 South Raymond, Pasadena.

Sergt. John Maddox of Co. M, Three Hundred and fifty-second Pioneers, son of Oliver H. Maddox of Imperial, and Sergt. Leslie Bridgestine of the same company, conducted investigations under heavy fire. Sergt. Bridgestine is a son of James S. Bridgestine of Imperial. Also cited for bravery is Lieut. Frank R. Cook of Oakland, a member of the Fourth Infantry.

GERMANS SEND FUNDS OVER DUTCH FRONTIER

LIVELY TRAFFIC EXISTS IN EXPORT OF SECURITIES AND MONEY.

[ATLANTIC CABLE—EXCLUSIVE DISPATCH.]

THE HAGUE (Holland) Jan. 17. —In spite of measures taken December 21 to prevent the export of German securities and money to neighboring countries, a lively traffic in it still continues. During the last weeks many Germans and Austrians have been crossing the Dutch frontier with money in order to speculate in Holland. These will in the future be stopped by Dutch sentries for fear of revolutionaries.

Large sums of money, however, have been arriving in registered letters, according to a financial informant. The Frankfurter Zeitung points out that it is obviously no longer to Germany's advantage to export German bank notes and it refers to the Imperial Bank's preventive measures of printing all new bank notes in other colors.

"New green notes are thus indicated as not having been in foreign countries during the German occupation, but have been brought in later for speculation, especially in Belgium and Alsace-Lorraine. Smugglers of notes are apparently not to be scared by any measures, and are up to all sorts of tricks to get old notes across the border. In Berlin agents are already offering 1½ per cent. more for old notes which can be paid with German checks. It is an unfortunate fact that German bankers appear to be lending a helping hand to these transactions."

The paper proposes a sharper watch on the frontier, saying that more Dutch paper money is arriving from Germany. Doubtless the prospect of tremendous new taxes just published in Germany leads to the desire to export as much wealth as possible. The new progressive tax rises rapidly to 100 per cent. for fortunes above 5000 marks, after which the fortune falls to the state.

The industrialist organ, the Koelnische Volks-Zitung, says indignantly that the big philanthropist who has given tremendous sums of money during the war will be obliged to pay taxes on these sums.

STATE'S FUNDS ASKED TO ABATE MOSQUITOES.

[BY A. P. CORRESPONDENCE.]

SACRAMENTO, Jan. 11.—"State aid, either in the form of direct funds or intensive supervision," is needed to make more effective the war being waged on the California malaria-bearing mosquito, said the report of the division of entomology, State Board of Health, submitted to Gov. William D. Stephens.

The average annual cost of campaigns under the Mosquito Abatement Districts Act is $250 per square mile, according to the report. The bill limits taxation to 10 cents on the $100, requiring therefore an average valuation of approximately $400, it was pointed out.

"As improved agricultural land in California averages $100 per ... is consequently necessary to ... every case to include it ... in the district," said the ... "The anopheline, or malarial mosquito is largely rural ... malaria consequently a rural ... but here where need of ... most urgent the present ... very little help."

Stanley B. Freeborn, ... sulting entomologist, said ... made since 1916 they ... are much more widely ... than is malaria, adding that ... er the mere presence of the ... line indicates a menace, ... laria is yet to be ...

BRITISH AIR RAIDS GREATER THAN ...

[A. P. FOREIGN CORRESPONDENCE.]

LONDON, Dec. 21.—... raids upon German town ... itary objectives during the ... twelve months of the war ... ly five times as numerous ... total number of air raids ... Germany over Great Britain ... more than four years of ... comparison is shown by ... ures which disclose that ... tober, 1917, until the ... armistice the British ... Force made 703 bombing ... German territory. In all, ... 660 tons of bombs were ... these raids.

The base of the Royal Air ... was at Nancy. The ... tance covered by each ... a raid varied from 120 to ... Under favorable conditions ... 200 miles and more were ... many raids.

THIN PEOPLE SHOULD TAKE PHOSPHATE

Nothing Like Plain Bitro-Phosphate Put on Flesh, Healthy Tint of Color to Increase Strength, Vim and Nerve Force.

Judging from the countless ... and treatments, which are ... ing advertised for the ... thin people fussy, developing ... and bust, and replacing ... angles by the soft curved lines ... and beauty, there are ... of men and women who ... excessive thinness.

Thinness and weakness ... to starved nerves. ... phosphate than is ... foods. Physicians claim ... that will supply this ... the organic phosphate ... gists as bitro-phosphate ... pensive and is sold by ... and most all druggists ... of satisfaction or money ... ing the nerves directly ... the body cells with the ... phoric food elements ... quickly produces a ... in the appearance; ... frequently being astonishing.

This increase in weight ... with it a general ... health. Nervousness, ... lack of energy, which ... company excessive thinness, ... pear, dull eyes become ... cheeks glow with the ... health.

CAUTION—Although ... is unsurpassed for ... nervousness and general ... should not, owing to its ... growing properties, be ... does not desire to put on ...



Look!

Semi-annual SALE

MEN'S SHOES OF QUALITY

At GREATLY Reduced Prices

We consider ourselves fortunate in being able to offer and our customers fortunate in being able to buy footwear of the style and character of these at the low prices quoted.

Nettleton

Boot Sho...
Distinctive ...
209 W. 5...
Hotel Alexandria

Sale Begins Monday

soldiers cited by ious brav- rned here them is ot of the on, son of the board National

ny of Co. Sixty-sec- d for val- an attack negis. He of Santa lower (de-

d, make it et of their ep of the stions are placement returning

NDS ONTIER

TS IN EX- TTIES

ceased) of Co. I, Three Hundred and Sixty-second Infantry, while firing upon a group of Germans hidden in trees and directed his fire at a detachment threatening his commanding officer. He was killed by a sniper. He was a son of J. J. Bower, No. 195 South Menter street, Pasadena.

Sergt. John Madden of Co. Three Hundred and Sixteenth Engineers, son of Oliver H. Mitchell Imperial, and Sergt. Leslie Bridestine of the same company received investigations under heavy fire. Sergt. Bridenstine is a son James S. Bridenstine of Holly Also cited for bravery is Lieut. Frank B. Cook of Oakland, member of the Fourth Engineers.

California averages $150 per acre, is consequently necessary in alm every case to include a municipa in the district," said the repo "The anopheline, or malaria-bear mosquito is largely rural and m laria consequently a rural dise but here where need of contr most urgent the present bill o very little help."

Stanley B. Freeborn, acting as sulting entomologist, said surv made since 1916 show anophe are much more widely distribu than is malaria, adding that whe er the mere presence of the anop line indicates a menace from m laria is yet to be determined.

BRITISH AIR RAIDS GREATER THAN HUN

[A. P. FOREIGN CORRESPONDENCE.]

LONDON, Dec. 26.—British raids upon German towns and m itary objectives during the twelve months of the war were to ty-five times as numerous as total number of air raids made Germany over Great Britain dur more than four years of war. T comparison is shown by official ures which disclose that from tober, 1917, until the signing of armistice the British Royal Force made 709 bombing raids German territory. In all, more th 660 tons of bombs were dropped these raids.

The base of the Royal Air Fo was at Nancy. The average d tance covered by each squadron a raid varied from 120 to 160 mi Under favorable conditions fight 200 miles and more were made many raids.

THIN PEOPLE SHOULD TAKE PHOSPHAT

Nothing Like Plein Elixo-Phosphate Put on Fires, Healthy Flesh and to Increase Strength, Vigor and Nerve Force.

Judging from the countless preparations and treatments, which are continually being advertised for the purpose of making thin people fleshy, developing arms and bust, and replacing ugly hollows and angles by the soft curved lines of health and beauty, there are evidently thousands of men and women who keenly feel the excessive thinness.

Thinness and weakness are usually due to starved nerves. Our bodies need more phosphate than is contained in ordinary foods. Physicians claim there is nothing that will supply this deficiency so well as the organic phosphates known among druggists as nitro-phosphates, which is highly concentrated and is sold by Owl Drug Co. under guarantee and most all druggists under a guarantee of satisfaction or money back. By feeding the nerves directly and by building up the body cells with the necessary organic food elements, nitro-phosphate quickly produces a welcome transformation in the appearance; the increase in weight frequently being astonishing.

This increase in weight is usually accompanied with it a general improvement in health. Nervousness, sleeplessness, lack of energy, which nearly always accompany excessive thinness, disappear, dull eyes become bright, pale cheeks glow with the bloom of perfect health.

CAUTION—Although nitro-phosphate is unsurpassed for relieving nervousness and general nervous exhaustion, it should not, owing to its remarkable strength-producing properties, be used by anyone who does not desire to put on flesh.

K!
hi-annual
ALE
N'S SHOES
F QUALITY
GREATLY
educed Prices
er ourselves fortunate in
to offer and our customers
being able to buy footwear
and character of these at
ces quoted.
ttleton"
Boot Sho
Distinctive Shoes for
209 W. 5th
Hotel Alexandria Bldg.

LE MINISTER S AUTO THIEF.

Letters Saying He was Dead, it is Said.

Slipped Away; is Now being Sent Back?

Pastor Maintains He is not Guilty.

maintaining his innocence of an alleged confession to thefts and insurance offi- Rev. J. C. Bolster, pastor of church at Antioch, this was arrested yesterday and to the County Jail to await to San Francisco on an em- ent charge.

Bolster has been in Los An- few weeks and during that cooperating to the arresting offi- as kept investigators for an ent company on edge in an to locate him. Tele- information to the Sheriff's ved that a warrant was is- Oakland, charging the with attempting to de- the Case & Hunter Auto Com- Oakland, owners of a ma- purchased on a lease con-

ging to Martin B. Reed, ent of the auto depart- of Bruce H. Rutherford, of the Norwich Union ance Company, and Dep- Wright and Strong, the authorized to them that he given several letters to the trying to convince them ed of perma received in over the $2500 car.

Reed says that he admits a letter from the Albans on East Fourth street, this using the name of J. M. Mc- a supposed nurse. In this he said, he related that Bolster was dying," that he in his family here in the car assisted in trying to get the out of a burning garage. A for the investigators, it was made a second letter, signed Reed, who related that Rev. Bolster is dead from received in trying to save

investigators and deputy by the pastor on the street Reed has. They assert they ascertained that the car was in Brookhaven, Miss., and is shipped to Los Angeles to Bolster in assumed name. Bolster is 55 years old and in California twenty years.

SERVICE WINS ON FOR CONVICT.

[A. P. CORRESPONDENCE.]

DENVER (Colo.) Jan. 18.—A letter from Gov. Julius C. Gunter has brightened the outlook for a year for a soldier, ed burned by German gas, now is in a hospital in The pardon, which was to take effect December 20, Warren Haslett, 22 years old of this city.

Mrs. Haslett came to the office of Governor when the latter sent a letter from the Illinois pardon board, of which the Governor is chairman, saying he had been in France over a year and that he with his Illinois hundreds of other brave Yanks." Haslett had been gassed and shot in the battles, and added that after recuperating in a base hospital

This was the first word of Haslett had come to State offi- since before the United States declared war, he had failed to re- from prisoner. The let- stated he went to Kan- and while there, gripped by Haslett had enlisted in the army under an assumed name. Haslett was arrested here in 1915 and sentence had been entered and the Illinois penitentiary to serve one to two years. He was released before the expiration of his sentence. A short time ago he failed to make

Y HEALTH TALKS

Many Mysteries of Nature

By L. W. BOWER, M. D.

Take an onion seed and a pea and plant them side by side in equal spot of ground. In a few days you get an onion, with its strong odor, and in the other you get a flower of rare beauty. You can plant a poppy seed and get opium (a dangerous, habit-forming drug), or you can plant a grain of wheat and get something for constipation. No scientist, however clever, can explain these mysteries of Nature. Behind the germ in each seed is a power secret that nobody can fathom. Everything growing in the ground seems intended by Nature for establishing natural laws. Dr. Pierce of Buffalo, N. Y., has found out what is natural for women's diseases. He has, through treating thousands of cases. The result of his discovery is a medicine called Dr. Pierce's Favorite Prescription. This medicine is made of vegetable ingredients surely intended by Nature for headache, weakening drains, pains, periodical spells, pelvic inflammation, and many disorders peculiar to women in all ages of life. Dr. Pierce's Favorite Prescription contains black-root, blue cohosh, unicorn root, helonias root and Oregon grape root. You can take this standard medicine in Dr. Pierce's Favorite Prescription tablet form or as a liquid. They are getting Dr. Pierce's tonic so good that druggists everywhere sell it. Dr. Pierce's Favorite Prescription should have the confidence of every woman because it contains no alcohol, no narcotic. Dr. Pierce has never made this standard medicine into whisky and mere bitters, and so he has no secrets out of his remedies. Write Dr. Pierce's Invalids' Hotel, Buffalo, N. Y., for free advice.



Lieut. T. R. Van Degrift.

LIEUT. VAN DEGRIFT BACK FROM SERVICE.

Lieut. Tyler R. Van Degrift has returned to Los Angeles after being honorably discharged from the Field Artillery Replacement Depot, at Camp Jackson, S. C. Lieut. Van Degrift went to Camp Lewis in September, 1917, in charge of a party of thirty-three men from District No. 15. Within a month he was made sergeant and in another month was appointed first sergeant of the company to which assigned. On the opening of the Fourth Officers' Training School of the Ninety-first Division he was sent there, but when the Wild West Division left for France, he was transferred to complete training in the Field Artillery Training School at Camp Zachary Taylor, Louisville, Ky. Here he was commissioned as lieutenant of artillery and assigned to duty at Camp Jackson, S. C., to train and outfit men for direct overseas service. He is a member of the Van Degrift Shoe Company, and has resumed his position as assistant manager of the Van Degrift stores, taking charge at Third and Broadway.

POLITICS.

THE WATCHMAN.

TREND OF POLITICAL THOUGHT AND ACTION.

By the Sentry on His Beat.

SACRAMENTO, Jan. 18.—Southern California friends of Gov. Stephens are wondering what is going to become of him if he does not take a firmer hold and let these crafty politicians around the Capitol know who is boss. Developments of the week make the evidence more conclusive than ever that something ominous is in the air and that the plan is to eventually make the Chief Executive the goat. Just how this is to be done, if it can be brought about, is not clear, but they surely are after the Governor.

When Lieut.-Gov. Young, author of the direct primary law and many other abominable abortions, picked seven anti-Stephens and pro-labor members for the Committee on Labor and Capital all doubt was removed as to the gap between the Governor and his first assistant, and closely following this piece of effrontery came a slap from the Assembly. No one thought for a minute that Speaker Wright would dare further embarrass the Governor by giving the unionites a majority of the Capital and Labor Committee in the lower house. All had been taught that the new Speaker would play ball with the Governor. Of course. It is a little early to get a positive line on the members of the Capital and Labor Committee but if the members may be judged by past performances I would say that seven of the thirteen members are pro-union.

It is well known that the Governor does not want to again face the undesirable situation of passing upon Union Labor's most important bill. Two years ago he vetoed the measure and members of his official family who hoped to see him kicked out of office were tickled. They made it impossible for him to escape criticism from the unionites and evidently have planned to further cement his opposition. I am of the opinion that their plans will fail, that the anti-injunction bill will never get to the Governor because if it is not defeated in the Senate it surely will be in the Assembly. This will relieve the Governor of the necessity of killing it with the executive pen, which he certainly will do, if by any accident it passes the Legislature.

The fate of the bill is no cause for alarm. Even its advocates are making the fight half-heartedly. But the fact that President Young and Speaker Wright have bowed to the will of the unionites when they knew the position of the Governor, must not be overlooked. If they are unfriendly—and they surely are—is it not reasonable to assume that the Governor's house is divided against itself and you know what inevitably happens to such a house. It must fall.

Some of the political wiseacres say the whole plan is being worked out according to the wishes of California's junior Senator, who would rather see Heney elected than Stephens; who is jealous of the popularity of Gov. Stephens and who has been turning over heaven and earth to effect his downfall. Senator Johnson of course realizes that his strength at home is waning, that it has almost vanished south of the Tehachepi and he knows that so long as Gov. Stephens is at the helm, his chances of piloting the Ship of State are becoming more remote every day. Senator Johnson also knows that Gov. Stephens would be a formidable candidate should he enter the Senatorial race next year.

Friends of the Governor keep telling him to watch Al McCabe and Martin Madsen, his closest advisers. They are referred to as Johnsonism's most dependable henchmen. But the Governor disregards these admonitions. He says Al and Marty are on the level with him, and a certain happening of this week leads me to believe that maybe the Governor is right after all. If the inseparable twins are against the Governor why are they against Young? One would naturally assume that they must be for one or the other. Well, they are not for Young; in fact they are making no bones about it and have shown much displeasure over the extraordinary publicity Young has been receiving. They say his annihilation depends upon the refusal of the press to notice him and have expressed the hope that when a reporter starts to pen a roast or a compliment for the Lieutenant-Governor said reporter experience for the time being a severe attack of rheumatism in his right hand.

Admittedly the situation is a puzzle; but there is one thing reasonably certain—the enemies of Gov. Stephens are on the job and they will get him if he doesn't watch out. Here is a little friendly advice to the Governor: Do as Mayor Woodman has done. Clean the slate from top to bottom. Wipe out every man in your official family against whom the finger of suspicion is pointing. You cannot go far wrong. It is possible you will hurt some fellow who does not deserve it but that is not probable and it is certain that you will get rid of a lot whose only purpose is to undermine you and bolster the strength of Hiram Johnson, your worst enemy.

Fate certainly is kind to some people! Until it happened who would ever have believed it possible to elect H. W. Wright Speaker of the Assembly. Unpopular with both factions in the lower house it seemed that little less than a miracle could bring about his election, but there are strange plays in the game of politics and Wright has profited by one of them. Egotistical as he is, you cannot convince him that he just happened to get the honor. He thinks it was his personality or something of the sort that landed him at the helm of the Assembly and he thinks the same thing is going to send him to Washington to supplant Congressman Randall. Anyhow he is going to be a candidate next time. When it comes to making a choice between the two, what will the poor voter do? I give up. If Randall is wrong, what is Wright?

Reports to the effect that Senator Charles W. Lyon of Venice, a member of the Capital and Labor Committee, will support the anti-injunction bill do him an injustice. His brother, the late Senator Henry Lyon, always voted the labor union programme, but Charles uses better judgment, and can be depended upon to fight the bill in committee and on the floor. He says he does not feel unfriendly toward labor unions as a whole, but when it comes to approving a plan which would make them supreme and take from judges their power to enforce public protection he will kick over the traces.

Although Assemblyman Roberts of Los Angeles, the first and only colored gentleman to be sent to the Legislature in California, has been here a week, folks are wondering what he looks like. He came with his face hidden behind a flu mask.

They tell me that this session of the Legislature is the most uninteresting ever held. One political scribe who has attended nearly all of the forty-three sessions and who used to come to Sacramento with a six-shooter as his best friend says the monotony is almost unbearable. He said the only resemblance to the early days is the disguise but even that lacks the kick it used to have. Back in the 70's the guy with the mask usually got something for his trouble, but now he wears it to keep from getting something.

Pretty little Goldie Hart, three years old pride of Senator and Mrs. Hart, is one of the attractions at the capital. She even outshines her big dad, who also is somewhat conspicuous because everybody says of him: "See that man over there! He is the only millionaire in the Legislature, and what do you think of it, once upon a time he was a bell hop. Now he owns the million-dollar Rosslyn Hotel in Los Angeles. I wonder what he wants to be a Senator for?" Maybe I could tell them. Senator Hart took this job as a stepping stone in the political game. Thirty years ago they wondered why he was carrying ice water, too.

THE WATCHMAN.

SHE DARKENED HER GRAY HAIR

Well-Known Lady Tells How She Darkened Her Gray Hair By a Simple Home Made Remedy

Mrs. E. H. Boots, a well known resident of Buchanan County, Iowa, who darkened her gray hair by a simple home-made remedy, made the following statement:

"Any lady or gentleman can darken their gray or faded hair, and make it soft and glossy with this simple remedy, which they can mix at home. To half a pint of water add 1 ounce of bay rum, one small box of Barbo Compound and 1-4 ounce of glycerine. These ingredients can be purchased at any drug store at very little cost. Apply to the hair every other day until the gray hair is darkened sufficiently. This is not a dye, it does not color the most delicate scalp; is not sticky or greasy and does not rub off. It will make a gray haired person look 10 to 20 years younger."

Eisner & Co.
city's foremost Tailors
RETIRE from BUSINESS

A PERSONAL STATEMENT

As the principal owner of Eisner & Co. I desire to explain to my friends and customers why the firm will retire from business. I find that my other interests prevent me from devoting my entire time to Eisner & Co., and as I cannot consent to my name being used in a business which I merely own, but can no longer supervise, I have decided, in justice to my customers, to retire and wind up its affairs by holding this final close-out sale.

Until the sale ends I shall be at the store to welcome you and to see that your orders are delivered satisfactorily.

(Signed) I. EISNER

Sale Resumed Tomorrow (Monday) at 9 A. M.

THIS SALE WILL CONTINUE until every piece of fabric in the store is disposed of. Business has been splendid, hundreds of men have come to share these bargains. Nevertheless, owing to the influenza epidemic, many have been unable to come and for this reason we announce that the sale will continue.

Complete Closing Out SALE

In order to properly adjust our affairs before retiring from the tailoring business we deem it absolutely necessary to sell our entire stock of merchandise. This must be done quickly and completely. Therefore, we shall end our career with the greatest of all tailoring sales—an exposition of values which transcends every former effort of this or any other house. Resuming tomorrow and continuing until every yard of woolens we own are sold, these wonderful reductions will prevail.

all $35 SUITS and Overcoats $26.75

all $45 SUITS and Overcoats $34.75

all $50 SUITS and Overcoats $39.75

all $60 SUITS and Overcoats $49.75

Coming at a time when the woolen prices are going higher and higher, with the supply fast diminishing, this sale presents a most extraordinary opportunity for practicing tailoring economy. Attend this final sale of Eisner & Co., knowing that you will get even greater values than we have ever offered before.

Eisner & Co. tailors 536 So. Spring



Sole Agents for Johnston & Murphy Shoes for men.

THE JOHNSTON & MURPHY SHOE

Dress Footwear

Pump of patent leather, lightweight sole $9

Oxford of patent leather or black custom calfskin $12

Boot of patent leather, cloth top $13

Wetherby-Kayser Shoe Co.

416-418 West Seventh Street Los Angeles, California

TELLS HORROR OF HUN CAMPS.

Soldier Exposes Brutality of "Kultur" Apostles.

Santa Barbara Man Hears of German Atrocities.

Prisoners Tortured After Foe Suffered Reverses.

A grim echo of the terrible reality of the million tragedies born of the German prison camps is contained in a letter from Private A. Simpson of the English army, received by A. M. Hawkins of Santa Barbara yesterday.

For three years Simpson was a prisoner of the Germans, and was subjected to many of the cruelties of which the outside world heard little. The Germans used to wreak vengeance upon helpless prisoners every time the Allies scored a success, Simpson says in his letter. He continues:

I was sent to a coal mine on March 6, 1917, with 349 other Englishmen, as a reprisal for some victory that the Allies had on the western front. On arriving at the kommando lager we all said that we did not intend to do detrimental work, and refused to draw our pit clothes. The German N.C.O. in charge immediately gave the order that we should be punished. The sentries, armed with rifles and bayonets, got in among us and started their brutality by flogging us with their rifle butts, also rubber piping stuffed with sand, and anything that they could put their hands on.

Eventually they got us to take our clothes and marched us to the pit top and showed us the cage which carried workers below, and told us we could either go down in the cage or follow it down, meaning they would have us thrown down the shaft. We worked that shift, then a man escaped and got clean away back to Scotland. Then we had a punishment of no parcels for seven days and no smoking, also standing to attention at any time we were called out for two or three hours.

The third day down the pit I tried to get away from the kommando by placing my hand under a wagon pulled by an electric train, but was sent to an infirmary for a few days, then made to work with my finger and arm in a sling.

All the while I was tormented with this strange thought going through my head about being detrimental; also of my two brothers, and so after toiling twelve hours in the pit I snapped my three fingers off as a final try to get out of this kommando. I was left in the barrack for thirty-seven hours with all the three arteries bleeding. The doctor came and put me under operation without ether or gas.

It is hard to believe, but I was only three weeks in the hospital when they sent me down the pit to work with the three finger ends exposed to the foul air and gas that is everywhere in the pit, and on coming out of the pit I got thrown into prison for making a complaint to an officer against the N.C.O. in charge of the kommando. I was beaten with rubber by seven sentries and got several slashes across my three finger ends, which were bleeding and had no bandage. I stopped in a dark cell for three days without food.

THE CRY OF CAMBRAI.

"We Have Nothing, We Need Everything," Cables Mayor.

Poignant is the cry of the devastated city of Cambrai, as heard in a cablegram addressed by the Mayor of the French city to L. N. Brunswig of the American Committee for Devastated France. Mr. Brunswig sent the Mayor a letter just after the signing of the armistice, offering assistance. The letter was taken to France by Capt. Robert Mairesse of the French Army Flying Corps, whose home is in Cambrai. Capt. Mairesse was recalled to France after a year of continuous instruction to American aviators at Rockwell Field, San Diego.

Mr. Brunswig has just received the answer. It reads:

"We have received your letter, written November 12. The city of Cambrai thanks you all-heartedly. We accept your generous aid. We have nothing; we need everything. We are now negotiating with Mr. Andre Tardieu for transportation. Our letter following."

Mr. Brunswig and the committee hope that in recognition of Capt. Mairesse's devotion to the cause, Los Angeles and Southern California will respond to the call of his native city. Said Mr. Brunswig yesterday: "The heart of the city of Cambrai has been wrecked. In fact, the devastation of that city was so atrocious that the French government solemnly warned the Germans that they would be held accountable, and with such effect that the cities of Lille, Valenciennes, Roulers, Turcoing, etc., were respected."

DOESN'T WANT RANK.

Exemption Board Chairman Protests Against Congress Bill.

Henry J. Stevens, well-known corporation lawyer, and for the past year chairman of the exemption board at Santa Monica, has written a letter to Congressman Osborne protesting against the passage of a bill providing that the rank of major be given to the chairmen of local and district boards and that of captain to other members of the boards.

"As one member of a draft board, I consider it an honor thus to serve my country," wrote Mr. Stevens. "I want no other reward than the consciousness of having performed, to the best of my ability, the work assigned me to do. If this or some similar bill must pass to appease the insatiate desires of some persons for the vanities of this world, isn't there some way by which those of us who eschew such things can prevent their being thrust upon us?"

TO FINAL RESTING PLACE.

Oscar E. Thomas, Jr., of the O. E. Thomas Electric Company, No. 311 South Spring street, died of influenza January 14 in El Paso, it became known here yesterday, on his way East. His body will be taken for interment to his father's home in South Carolina. Mrs. Thomas, who was with him, will return to the home of her mother, Mrs. Emma G. Martin, No. 2924 West Eighth street.

1000 Carpet and Rug Samples

Samples from the Famous Bigelow Mills at Sensationally Low Prices

It would take a small fortune to buy full size rugs like some of these samples—for they are the finest the Bigelow Mills turn out. Each one is finished at the ends, making small rugs that would ornament the finest home. In many instances you will find two or more alike that can be joined together for hall runners. Hotels and apartment-houses can use them by the dozen. No matter how great your expectations these values are sure to be a surprise—Monday's sale prices are but a mere fraction of their real worth.

14x27 In. Axminster Samples. $1.75 values for **50c**

18x27 In. Wilton Samples. $4.50 values for **75c**

18x54 In. Wilton or Axminster samples, $9.00 values..... **$1.29**

27x27 In. Wilton or Axminster samples, $4.85 values..... **$1.39**

27x54 In. Body Brussels samples, $6.75 values..... **$1.98**

27x54 In. Wilton or Axminster samples, $13.50 values.... **$2.49**

36x36 In. Wilton Samples $15.00 values **$2.98**

27x72 In. Axminster Samples. $6.75 values **$2.75**

27x72 In. Wilton Samples. $18 values **$3.25**

Quarter Section 9x12 ft. Brussels Rugs, $12.00 value. **$3.75**

(NO EXCHANGES)

HALE'S — 341-345 South Broadway — HALE'S

$52.50 Velvet Rugs, Monday Specials, $29.95

Draperies

—30c to 40c curtain scrims and marquisettes in mill lengths. The yard..... **15c**

—35c white and ecru colored curtain marquisettes. Sale price, the yard **19c**

—50c filet curtain marquisettes in white, ivory and ecru color. The yard **29c**

—75c cretonnes in good patterns and colors. Mill lengths. Yard **33c**

—65c colored curtain madras. Sale price, yard **49c**

—39c filet curtain nets in white, ivory and ecru. The yard **29c**

—$1.00 linen finished cretonnes and fine sateens. Sale price, yard **49c**

—65c filet curtain nets in handsome patterns. Yard.... **49c**

—$1.25 filet curtain nets in handsome patterns. Yard.... **79c**

Hale's GOOD GOODS 341-345 SO. BROADWAY

Handsome rugs in Oriental patterns. Seamless. 9x12 ft. size. $52.50 regularly. Monday's special price, $29.95.

$25.00 Axminster Rugs, $12.50
Heavy Axminster rugs that measure 4½x10½ ft.

$60.00 Body Brussels Rugs, $34.50
9x12, 9x10½ and 8¼x10½ ft. rugs in rich quality.

$50.00 Axminster Rugs for $32.50
9x12 ft. Axminster rugs in Oriental patterns.

$65.00 Axminster Rugs for $49.95
9x12 ft. Axminsters of best quality. Many patterns.

$85.00 Wilton Velvet Rugs, $59.75
Extra heavy and seamless. Oriental designs. 9x12 ft.



Buy Rugs on Our Easy Payment Plan —Ask for Particulars at the Credit Bureau—4th Floor.

Bed Spreads for Less

Hundreds of them have been sold during the last few days, but there are still hundreds more to be sold at these special prices:

$2.50 Crochet Bedsp'ds, $1.69 **$3.25 Crochet Bedsp'ds, $2.39**
$3.00 Crochet Bedsp'ds, $1.89 **$4.00 Crochet Bedsp'ds, $2.98**
$5.00 and $6.00 Satin Bedspreads for..... $3.98
$6.50 and $10.00 Satin Bedspreads for..... $4.98

200 Coats, $19.50, $25.00, and $29.50 Values, For $13.95



—This Sale Will Involve the Six Coats Shown Here and a Number of Other Styles Equally Smart

These coats have just come from New York—a big special purchase made by our Garment Buyer who is at the present time in the Eastern Fashion Centers. It will be one of the biggest coat sales it has ever been our good fortune to launch. Coats worth $19.50 to $29.50 will be sold at $13.95. The materials include American polpom, velours and kerseys in reindeer, taupe, brown, green, blue and tan—some are trimmed with fur or plush. All sizes from 16 for misses to 42 bust measure for women.

Slipover Sweaters for $2.95
Women's slipover sweaters, Shetland weave in salmon pink or buff. Short waisted styles with sleeves and large collar. Monday's price, $2.95.

Slipover Sweaters for $2.00
Women's slipover sweaters like the sweaters described above except that they are sleeveless. Hale specials for Monday, $2.00.

$7.00 Brushed Wool Sweaters $5.00
Women's handsome brushed wool sweaters in rose, two shades blue and gold. Belted style with large collar and pockets. $7.00 values, $5.00.

$2.95 Dress Aprons for $1.95
Remarkably attractive styles made of pretty plaid ginghams or with white collar. Sizes 36 to 44. $2.95 values for $1.95 Monday.

$1.50 Bungalow Aprons $1.00
Women's bungalow aprons made of good quality percales in light and dark colors. Three styles to choose from. $1.50 values, $1.00.

Reversible Waitress' Aprons $1.25
Waitress' aprons, gored styles of good quality material. Because they are reversible they save laundry. Hale specials, $1.25.

Women's Dresses $5 Values for . . . $2.95

Women's dresses of fiber silk in foulard patterns. Pretty styles set off with lace collars and cuffs. All sizes from 36 to 44 bust measure. Dresses that are well worth $5.00. Specially priced for Monday's sale, $2.95.

$1.75 Crepe de Chine $1.49

All silk crepe de chines of a fine grade, worth $1.75. There's a complete range of colors including flesh and other delicate shades for evening gowns as well as dark colors for street wear. 40 inches wide. Sale price, $1.49.

$1.50 Silk Poplin 98c Yard

Silk poplins in white and all colors. 36 inches wide. This grade is $1.50 regularly. A feature for Monday at just 98c a yard.

—$1.75 **CHECKS,** black and white checked silks in a heavy Lousine weave. 36 inches wide. Special price **$1.50**

—$3.00 **GROS DE LONDRE,** heavy gros de londre silks in street and evening colors. 36 inches wide. Sale price **$2.25**

—$2.50 **BLACK TAFFETA,** handsome black taffetas, 40 inches wide. Specially priced for Monday's sale **$1.89**

—$2.00 **DUCHESSE SATIN,** rich black Duchesse satins, 36 inches wide. Very much underpriced for Monday's sale **$1.69**

—$1.75 **GEORGETTE CREPE** in white and an assortment of all colors. 40 inches wide. Sale price, yard **$1.49**

—$5.00 **FRENCH BONNET SATIN,** black satins that are extra heavy and very rich. 40 inches wide. Sale price, yard **$3.75**

Women's Silk Lisle Hose 39c
Women's silk lisle stockings in black, white, gray, tan. Some slightly imperfect.

Women's Fiber Silk Hose 75c
Women's fiber silk stockings in black, white and colors. Sizes 8½ to 10.

Men's Fiber Silk Hose 50c
Men's fiber silk socks in black, gray, tan, bronze, and navy blue. Sizes 9½ to 11½.

$2.50 Part Wool Underwear $1.00
Women's vests and ankle length tights. From the Forest Mills. Special, $1.00 garment.

Women's 50c Union Suits, 25c
Fine ribbed, light weight cotton union suits. Umbrella styles with low neck and no sleeves.

Child's Athena Underwear 25c
Children's $1.00 vests, pants and union suits, "Athena," one of the best. Sale price, 25c.

$1.75 Bleached Sheets for $1.49

Bleached and seamless sheets that measure 81x90 inches. $1.75 values for $1.49 Monday.

—$2.30 **SHEETS,** seamless and bleached hotel sheets, size 81x108 inches **$1.85**

—45c **PILLOW CASING,** bleached pillow casing 45 inches wide. Yard **35c**

75c **SHEETING,** bleached sheeting 2 yards wide. Sale price, yard **65c**

50c **PILLOW CASING,** bleached Pepperel pillowcase tubing. Yard **40c**

—33c **MUSLIN,** Fruit of the Loom muslin, 36 inches wide. Sale price, yard **27c**

—35c **LONGCLOTH** and cambric for underwear. 36 inches wide. Yard **25c**

—32c **MUSLIN,** Hope bleached muslin, 36 inches wide. Sale price **25c**

—15c **TOWELING,** cotton twilled toweling for dish towels and barber towels. Yard **12½c**

Dress Goods At Big Savings

$1.59 Plaid Dress Goods for $1.39
Various color combinations in pleasing plaids. Sale price, $1.39.

$4.50 Coatings, Special Price, $2.98
Two-toned mixtures in medium weight. Good range of popular colors.

$1.75 Storm Serges for $1.45 Yard
Storm serge, fine quality, good weight. Dark Burgundy, navy, green.

85c Checked Dress Goods for 69c
Fancy black and white checks, 50 inches wide. Sale price, 69c yard.

$2.50 Gray Mixtures for $1.98
Gray mixtures in narrow stripes and checks, very serviceable skirtings.

Fine French Serges for $2.25
All the most wanted colors are included. 44 inches wide. $2.25 yard.

$1.85 Black All Wool Poplins $1.65
38 inches wide. For suits and tailored frocks. Special price, $1.65.

$2.50 Black Sicilian for $1.85
Imported black Sicilian, extra heavy and brilliant, 50 inches wide.

75c Table Damask 60c Yard

Mercerized table damask in attractive figured patterns. The usual 75c grade, specially priced for Monday, 60c a yard.

—$2.25 **TABLE NAPKINS,** mercerized finish, figured patterns. 18x18 inch size. Dozen **$1.75**

—45c **BATH TOWELS,** large Turkish bath towels, full bleached. Sale price..... **35c**

40c Daisy Outing Flannel 29c
White Amoskeag Daisy outing flannel of the regular 40c grade for 29c a yard Monday.

30c Outing Flannel for 25c Yd.
White fleeced outing flannel for children's wear. 30c regularly. Sale price, 25c yard.



25 Hats

New Spring Styles

A Special Attraction for Monday

$5.95

Chic combinations of straw and silk that exclusive shops are showing at very much higher prices. The three hats above are included, but no two of the twenty-five are alike.

Women's $2.00 Undermuslins $1.50

Mildred Undermuslins For Stout Women 1-3 Below Reg. Pcs.

—Envelope chemises, petticoats, corset covers, drawers in extra worth a half more. **$2.00**

extra large sizes. Neatly trimmed—Envelope chemises, petticoats, corset covers and drawers in large sizes. Sample garments med. Samples worth a half more **$1.50**

Women's envelope chemises, petticoats, gowns and princess slips made of good quality muslin and batiste. Dainty styles trimmed with lace and embroidery. $2.00 values for $1.50 Monday.

65c to 75c Corset Covers for 50c
Women's corset covers of good muslin, trimmed with lace and embroidery. Sizes 36 to 44. 65c to 75c values. Specials for Monday, 50c.

Women's $1.25 Bloomers for $1.00
Bloomers made of Windsor crepe and batiste in pink or white. Elastic at waist and knee. $1.25 regularly. Specials for Monday, $1.00.

$1.25 and $1.50 Envelope Chemises $1
Women's envelope chemises, several styles of good materials neatly trimmed with lace and embroidery. $1.25 and $1.50 values for $1.00, Monday.

$3.95 Silk Waists $2.95

Pink, and white crepe de chine waists in a collection of pleasing styles. All sizes up to 46.

$1.25 Voile Waists $1.00

Plain and striped white voile waists in all sizes up to 48. Sale price, $1.

$1.95 Striped Waists $1.50

Pretty voile blouses in colored stripes, blue, green and pink. Also white and plain colors. Sizes as large as 48 bust measure.

Infants' 65c Flan. Gowns for 50c

Infants' white flannelette gowns with and without collars. 65c values for 50c, Monday.

—**SLEEPING GARMENTS** of good flannelette. With and without feet. 1 and 2 year sizes. $1.25 values **85c**

—**$1.25 DRESSES AND CREEPERS,** of best gingham and ripplette, plain colors and stripes. Dresses in 2 to 5 year sizes. Creepers in 6 month to 2 year sizes **$1.00**

—**$1.00 TO $5.50 HATS AND BONNETS,** of corduroy, plush and velvet in rose, Copenhagen, black, navy and green, for the little tots. On sale Monday at ½ PRICE

—**SILK SWEATERS** for little folks of 2 to 5 years. Yellow, rose and Copenhagen blue. Plain or trimmed with white. Regular prices, $3.50 to $5.00. On sale at ..... ⅓ OFF

$2 Embroideries $1.00
Organdie and voile flouncings, 45 inches wide, 22 exquisite patterns.
—25c EMBROIDERIES, beautiful and correct novelties 12 to 24 inches wide.
—20c EMBROIDERIES, flouncings 24 inches wide, look and comprise many novelties. Sale price, yard
—15c EMBROIDERIES, 2 to 5 inches wide, in dainty patterns.
—10c EMBROIDERIES, 1 to 2 inches wide, Plain and fancy and eyelet patterns. Yard

JANUARY 19, 1919.—[PART I

—HALE'S—

ials, $29.95



Our Easy Payment Plan
Particulars at the
Bureau—4th Floor.

preads for Less
been sold during the last few days, but
more to be sold at these special prices.
$1.69 $3.25 Crochet Bedsp'ds, $2.2
$1.89 $4.00 Crochet Bedsp'ds, $2.6
Bedspreads for.....$3.9
Bedspreads for.....$4.9

3.95
olve the Six Coats Shown Here and
Other Styles Equally Smart
come from New York—a big spe
our Garment Buyer who is at th
stern Fashion Centers. It will b
at sales it has ever been our goo
ats worth $19.50 to $29.50 will b
materials include American pom
ys in reindeer, taupe, brown, plu
some are trimmed with fur an
16 for misses to 42 bust measur

Sweaters for $2.95
, Shetland weave in salmon pink an
with sleeves and large collar. Mo

Sweaters for $2.00
like the sweaters described above e
. Hale specials for Monday, $2.0

d Wool Sweaters $5.00
d wool sweaters in rose, two shades
le with large collar and pockets. $7.0

s Aprons for $1.95
made of pretty plaid ginghams set
6 to 44. $2.95 values for $1.95 M

ow Aprons $1.00
f good quality percales in light, mediu
choose from. $1.50 values, $1.00.

tress' Aprons $1.25
ood quality material. Because they a
e specials, $1.25.



Hats
ring Styles
action for Monday
.95
ew and silk that exclusive
y much higher prices. The
cluded, but no two of the

Gowns for 50
ollars.
With
35c
gham
2 to 5
00
uroy,
and
RICE
years.
med
sale
OFF

$2 Embroideries
$1.00
Organdie and voile flouncings
exquisite patterns. 45 inches
wide. 32 grades for 1t Monday
—32c EMBROIDERIES, Beauti
and corset coverings 18
—50c EMBROIDERIES, ruffled bo
flouncings 24 inches
wide. Sale price, yard.....
—35c EMBROIDERIES, pretty
wide. Sale prices, yard.....
—35c EMBROIDERIES, open
neck and cambric edges from
2 to 3 inches wide. Sale prices
—10c EMBROIDERIES, Flouncings
inches wide, scalloped
and eyelet patterns. Yard.....

mphony Orchestra of 30 Soloists
MR. LOUIS GOTTSCHALK, Conducting
DAILY FROM 2 P. M.
PRICES MATS. 15c, 20c, 30c
EVES. 15c, 20c, 30c, 50c
ORPHEUM AUDITORIUM— 5th and Olive Streets
Commencing Monday Night, January 27th, the Will King Musical Comedy Show
"Some Baby" with a company of fifty comedians and chorus of girls.
Everybody can reach—Matinees all seats 25c; Nights all seats 50c.

The Cream Sheet—Life's Finer Side.

Music and Song
THE STAGE AND THE DRAMA.

Los Angeles Sunday Times

Part III: 32 Pages
LITERATURE—SOCIETY.

XXXVIII. SUNDAY MORNING, JANUARY 19, 1919. THE HOME { For Parents and Children / For Teachers and Pupils

Theaters—Amusements—Entertainments
RIGMA THEATER— Grand at Seventh

PENING TODAY!
. W. GRIFFITH
PERSONALLY PRESENTS
e Majestic Spectacle
The Fall of
Babylon
Purple Romance of an Ancient Day

The story of a brilliant people
were dust when The Gentle
enter was born; who hungered
ood, and love, and happiness,
EVEN AS YOU AND I.

They built a marvelous city,
lon, the Mighty, with massive
s that only treachery could
ce.

A lover, the good Belshazzer
the regal robe, torn from him
eath by the politicians, the
mers, who betrayed the city
enslaved a people that they
t humiliate their Ruler,
EVEN AS TODAY.

And a wild lovable little sweet-
t from the Mountains who
ed the King and loved a singer
t have saved them all.

But there was laughter, and
and feasting, and romantic
. It is the story of Today as
as Yesterday.
E STORY OF YOU AND I

DRAMA.

REAL DRAMATIC EVENTS.

COMING OF GREAT PICTURES, PLAYS AND VAUDEVILLE.

Mason.

Arthur Hammerstein's bewitchingly beautiful musical comedy entitled "You're In Love," by the authors of "The Firefly," "Hi Jinks" and "Katinka," will be the attraction at the Mason, starting tomorrow night for a limited engagement of one week. The story is light, as is proper for a musical dancing play, with a love story running throughout the action that leaves nothing to be desired in the way of an evening's entertainment. Otto Harbach has written a full quota of joyous comedy, Edward Clark has furnished many entrancing lyrics and Rudolf Friml has provided twenty odd lilting melodies that are all distinctly whistleable. As to scenery and costumes, "You're In Love," can claim as elaborate and effective an investiture as any company on tour. The specially selected cast of principals will include: Oscar L. Figman, W. H. White, Easton Tonge, Ben Wells, Miss Elinor McCune, Miss Virginia Watson, Miss Alice Johnson, Messrs. Maxon and Brown.



Priscilla Dean, in "The Wild Cat of Paris," Super-Ba.

Orpheum.

Say it altogether—Hobart Bosworth in Jack London's "The Sea Wolf"—and then you grasp the significance of one of the greatest dramatic treats of the Los Angeles season, and the biggest dramatic sensation the Orpheum has ever offered. No one was better qualified to arrange London's book than Bosworth, his close friend and pal, and perhaps nobody living could play Wolf Larsen like Bosworth. Fay and Florence Courtney bring smart songs, clothes and styles. Bert Fitzgibbons is the original daffy dil, and he comes back daffier than ever. Paul Decker brings a good company in an odd sketch, "The Ruby Ray;" Wallace Galvin has some dexterity to demonstrate, and Jack and Kitty Demmack will delight in "The Garden of Recreation." Grace La Rue, will remain a week longer, as will the Futuristic Revue.

Morosco.

Probably the most unique play of the season from the standpoint of mechanical stage treatment will be presented at the Morosco, beginning with today's matinee, when Oliver Morosco offers for the first time in the West, the New York success, "Yes or No." In this play, all the tricks of the motion pictures have been utilized. There are cut-backs and fade-outs and close-ups and in fact most of the stunts that have been marveled at in pictures. Throughout most of the play you are kept in constant contact with two families, one very rich, the other very poor, and both occupying the stage at the same time. This arrangement is successfully carried out by the use of lighting apparatus which has been specially prepared for this production. Charles Meredith and Florence Malone will head the cast. The play will be particularly marked by the return of Harlan Tucker, former Morosco favorite, to the cast.

Kinema.

Beginning with today's matinee, at the Kinema, D. W. Griffith will present the beautiful production, "The Fall of Babylon," a spectacular romance taken from the Babylonian theme of "Intolerance." The first performance will be at 2 o'clock in the afternoon, and the picture will thereafter run daily throughout the week. During the appearance of this Griffith production at the Kinema, Mr. Griffith will be in complete charge of the house as well as of the stage, and a typical Griffith form of entertainment is to be expected. In addition to "The Fall of Babylon," there will be a feature Rex Beach travelogue and several fine musical numbers. Special music, arranged by Louis Gottschalk will form the accompaniment to "The Fall of Babylon," and Mr. Gottschalk will direct the orchestra.

California.

With a thrill in every foot of film, a smashing climax and a love story that is delightfully conniving, William S. Hart, peerless por-

(Continued on Nineteenth Page.)

Plays and Pictures



Mary MacLaren, in "The Vanity Pool," Garrick.



Scene from "The Turn in The Road," Quinn's Rialto.



William S. Hart, in "The Border Wireless," California.



A pretty love scene from "You're in Love," Mason.



Constance Talmadge, in "The Fall of Babylon," Kinema.



Hobart Bosworth, at the Orpheum.

CONCERNING BOSWORTH.

BY ANTONY ANDERSON.

The other day, on meeting Hobart Bosworth in the lobby of the Orpheum, I said that I wanted to write a story about him, and politely suggested that he choose the angle himself. But this he would not do. "Oh, just reminisce," said he. "You've known me so long that this will come easy."

My word of protest was waved aside. In truth, it was only a word, for somewhat the same idea had come to me. After one has known a celebrity for fourteen years, all of them years of friendship, one may or may not be in a position to write reminiscences. It all depends, no doubt, on one's faculty for remembrance, and perhaps on what one is willing to share with others.

The friendship between Hobart Bosworth and me that began in 1905 holds so much that is pleasant that I have no hesitancy in telling you about it—especially as the simple narrative (it has no great excitements, you are forewarned,) may give you sidelights on a talent of unusual variousness and distinction. For Hobart Bosworth is both painter and playwright, as well as actor, and his activities in the two "side lines," so to speak, have met with a success only a little less than his success as an actor. Some men play many parts in life, and play them well. Bosworth is such an all-around man.

When Bosworth came to Los Angeles in 1905 he had been exiled for a year in the desert. One of those deadly drafts that sweep nightly over the stage had gripped one lung so hard that his only safety lay in flight. So he loitered in Arizona, and found, in painting pictures, solace for his artistic soul in the sunlight that brought healing to his body. Then, being well and happy and hopeful, he brought his landscapes to Los Angeles. As art critic on this paper, I went to see them that I might write about them—and that's how we first met. They were good pictures, be it said, and showed conclusively that Hobart Bosworth might have become a landscape painter of fame if he had decided in favor of painting instead of acting. But he is such an extraordinarily good actor that no one regrets that he stuck to the choice of his youth.

This was in the heyday of the Belasco Stock Company. The theater was beautifully new, the actors were, the most of them, new to us, and it was such a good theater and the actors were such good actors that we rejoiced when Hobart Bosworth was made stage director. His painting was perforce put aside, but not forever, he tells me, for he still handles the brushes whenever some bit of landscape compels this tribute to nature's unending loveliness. You all remember, no doubt, what wonderful plays Bosworth and the Belasco actors gave us. Perhaps as fine plays are produced today—but to many of us the fragrance that clung to the buskin and hose of a decade ago was certainly rarer and finer than the odor of unsanctity that pervades modern productions.

In those days, as now, I discussed, in print, plays as well as pictures, and I had occasion to study Hobart Bosworth in many roles, for we had literary matinees, and special productions, and all sorts of grand dramatic doings. Believe me, the highbrow was not yet extinct in the year of grace 1909. What amazing versatility Bosworth displayed! Can you imagine him as the exquisite tailor in "The Taming of the Shrew?" Yet he played the part in a Shakespearean revival at the Belasco, and, big as he is physically, he made the character no bigger than one of Queen Mab's courtiers—if you know what I mean.

Then, if you please, and perhaps

(Continued on Third Page.)

STUDIOS.

THEIR BUSY DAY.

UNIVERSAL PURSUES ITS CALM WAY AMID THE STORM.

By Grace Kingsley.

Picture programmes may come and go, stars may combine and uncombine, but Universal goes calmly along on her way, like the water course described by Tennyson. Everybody's busy out there, these days, and every little stage has a "movie" all its own.

President Carl Laemmle announces that the genius Bluebird is extinct, so far as Universal is concerned. That is, no more pictures will be issued under this name. Hereafter the Universal organization will produce only "Special Attractions," super-productions, two-reel westerns, serials, and a new comedy programme, all under the "Big U" trade-mark.

James J. Corbett has begun work on his big serial, and states he will be able to stand the strain of the stunts he is called upon to perform, though some of these stunts will have the firm of Hercules, Hart and Fairbanks on the run. In fact, he's undergoing a fine line of training in order to be able to show the fans he is still the James J. of old—and they do say he is liable to put on a little show out at Vernon some night. By the way, Corbett has discovered that his director, James Horne, and he used to live on the same block in San Francisco, when they were boys. At that time Horne used to lick Corbett daily, but whereas Horne finally turned out to be nothing more dangerous than a picture director, Corbett, perhaps made desperate by his failure in boyish scraps, became a world's champion. Kathleen O'Connor, fear-proof as Tom Mix's leading woman, is playing the feminine role.

Another departure from Universal's former schedule is in the series of releases begun by William Campbell of two-reel animal comedies. Universal's big zoo is being used to produce these comedies, which are expected to be startlingly original. Harry Burns will play leads in these comedies, while Joe, Universal's $10,000 orang-outang, Charlie, the elephant—used to knock sets over and draw loads when not an actor—Caesar, the famous lion, and other animal performers will enact thrilling roles. Peggy Xarup will play the feminine lead in these—as she expresses it, referring of course to her association with wild beasts—"so-called comedies."

The series of O. Henry stories is getting well under way, and promise to be a huge success.

Rupert Julian is going to repeat his "The Beast of Berlin" feat in another production, "The Fire Flingers," from William Neidig's story. Julian played the star role in "The Kaiser," which he also directed.

"The Fire Flingers" serves to bring back to the screen no less a person than Fay Tincher, who, while famous as a comedienne, will change character entirely and become a "vamp." Jane Novak and Charles Hill Mailes, also have leading roles.

"Raggedy Ann" is the name of Priscilla Dean's present play, in which she is being directed by Tod Browning. By the way, Priscilla is on a rampage regarding the names of her pictures. It was bad enough being called "The Gutter Snipe" by her friends, while she was playing in "The Gutter Rose," but "Raggedy Ann" she says is entirely misleading, inasmuch as there are neither any rags nor any Ann in the whole play. In fact, she's spent ever so much money on gleeful garments for the show.

From Big Bear comes word that Jack Ford and his Harry Carey company, who are making Bret Harte's, "The Outcast of Poker Flat," were snowed in for four days, during the last two of which they had little food, and the only person who didn't mind the latter fact was Gloria Hope, who says she's trying to stay slim, and just as soon eat snow as anything else. Mr. Carey will do a series of two-reel westerns following the completion of the present film.

"The Red Glove," the serial starring Marie Walcamp, has been the source of a number of mishaps. The most serious of these is the accident which befell, Alfred Allen, well known character actor, who, it is feared, has lost the use of his right eye. Allen was accidently shot during the making of a scene while playing the role of a gambling hall owner. The shot was, of course, no more than a blank cartridge, but the paper wad, which also carried a splinter of brass from the shoe, penetrated Allen's eyelid and blood poison eventualized. Allen may not see through the affected eye for several months, at least, according to his surgeon.

TEDDY FAITHFUL JUST LIKE SOLDIER DOG.

Consternation on the Sennett lot Teddy was missing. Everything was ready for a big scene in which Teddy was to be much in evidence. Dick Jones was tearing his hair; Louise Fazenda was rushing madly about in her funny make-up looking behind props and under everything; Ben Turpin nearly straightened his eyes trying to find the big dog, and wildest confusion reigned. It was finally Phyllis who found him and she led the rest to a distant corner of the lot. There under a tree lay Baby Dave sound asleep with his arms around Teddy's neck and his little curly head pillowed on the Great Dane's shoulder. No call in the world would have induced that big dog to disturb his little friend, and the company tiptoed away.

J. A. QUINN IS RIGHT ON THE JOB.

The Motion Picture Co-Operative Association, established by J. A. Quinn, and of which he has been elected president, and which embraces all branches of the industry, exhibitors, producers, distributors, directors, authors, actors and camera men, is now, according to Quinn's announcement, fully under

(Continued on Twenty-second Page.)

Theaters—Amusements—Entertainments

GRAUMAN'S MILLION DOLLAR THEATER—

TWO DISTINCT SCREEN FEATURES

GRAUMANS MILLION DOLLAR THEATRE Broadway at Third

PRESENTS

Martin Johnson's

STARTLING AND PENETRATING FILM

CANNIBALS OF THE SOUTH SEAS

The Cruelest Wildest Savages on Earth



PROGRAMME

One Week Only, Starts Monday, January 20th

1. OVERTURE.
2. "MOPICS OF THE DAY."
3. JESSE CRAWFORD at the Organ.
4. GRAUMAN'S PICTORIAL REVIEW.
5. ATMOSPHERIC STAGE SET.
6. "CANNIBALS OF THE SOUTH SEAS."
7. SELECTED VOCAL OFFERING.
8. BRYANT WASHBURN in "THE WAY OF A MAN WITH A MAID"

Continuous performance—Starting Monday at 1 o'clock. Rest of week at 11:30 a.m. until 11:30 p.m. Before 5:30, 15c and 25c. Evenings, 15c, 25c and 35c.

Today—Wm. Faversham in "THE SILVER KING"

AND Bryant Washburn IN THE WAY OF A MAN WITH A MAID

MORE AMUSING THAN HIS GREAT SUCCESS, "SKINNER'S DRESS SUIT"

A Paramount Photoplay



SPECIAL NOTICE

Starting Sunday and for an indefinite time Grauman's will feature an organ recital from 11:15 a.m. until 11:45 a.m. each Sunday morning with C SHARP MINOR at the console.

BEAUTIFUL TEMPLE OF THE CINEMA ART

TWO DISTINCT SCREEN FEATURES

SUPERBA— Broadway Near Fifth

WOULD YOU GO SLUMMING IN GAY PAREE?

See the studios of the Bohemian artists and the cellar haunts of the Apaches in Priscilla Dean's



The WILD CAT of PARIS

Starting a Second Big Week at the

Superba

THEATER DE LUXE— ALVARADO BET. 6TH & 7TH STS. OPPOSITE WESTLAKE PARK

MARGUERITE CLARK in "Out of a Clear Sky"

MUSICAL.

LUCY YATES THIS WEEK.

FAMOUS SOPRANO AND TRIO OPEN AT TRINITY.

By Jeanne Redman.

The Trio de Lutece, with George Barrere, flutist, Carlos Salzedo, harpist, and Paul Kefer, 'cellist, will be heard next Thursday evening and Saturday afternoon at Trinity Auditorium, in joint recital with Lucy Gates, American lyric coloratura soprano. These two concerts will formally open the Los Angeles musical season in general, and the evening and matinee series of the Philharmonic courses in particular.

The unusual combination of instruments, harp, 'cello and flute, with interpolated songs and operatic arias, has proven one of the genuinely-popular combinations of the concert platform. The rigidness of the recital programme is broken by the variety of numbers made possible by the assembling of four such artists.

The members of the Trio de Lutece are all gold medalists of the Paris Conservatoire; in fact, the name is taken from the original name of Paris (Lutetia.) Salzedo, the harpist, is the greatest performer upon this lovely instrument. His artistry is to the harp what Beethoven was to the orchestra, what Chopin was to the piano; he is its regenerator, making this instrument popular and revitalized with the public.

George Barrere, the flutist, is already a well-established favorite here, and also Paul Kefer, the violoncellist, who was soloist with the New York Philharmonic on its programmes in Los Angeles.

Lucy Gates, since her return to America, has enjoyed a decided vogue with the most exacting audiences in the world, those who attend recitals. The voice is a lovely, well-trained one, which, in combination with her own personal charm, makes for popular vogue. The programme for Thursday evening will include the following numbers:

"Dieuxieme Concert" (Jean-Philippe Rameau,) "Song Without Words" (Tschaikowsky,) "Oriental" (Cui,) "Spanish Serenade" (Glazounoff) and "The Dolly Suite" (Faure) to be given by the trio, the famous "Hymn to the Sun" (Rimsky-Korsakoff,) "Shepherd, Play a Little Air" (William Stickles,) "The Robin's Song" (Howard White,) "Solvig's Song" (Grieg,) "Les Trois Chansons" (Gabriel Pierne) and "A des Oiseux" (Georges Hue.)

The Saturday-afternoon programme is entirely different, including the following numbers: "Pieces de Concert" (Rameau,) "Danse spour la Duchesse de Milan" (Hahn,) "Petite Suite" (Debussy) by the trio, with Miss Gates's selections, including the lovely old Italian air, "Caro Mio Ben," "Pastoral" (Carey,) "The Rose Hath Charmed the Nightingale" (Rimsky-Korsakoff,) "Cradle Song" (Gretchaninoff) and a Folk Song by Alabieff.

The Next Symphony.

This is the story of an opera that turned out to be a symphony. Nearly fifty years ago there was a man in Russia who had achieved great prominence in his chosen science. In fact, he became a professor of surgery and of chemistry in one of the chief medical colleges.

Not only that, but he wrote treatises on science. His works on chemistry made Russian science respected even in chemical Germany. More than that, he founded a medical school for women, to which he gave his services until his death.

Apart from his scientific career, this Prof. Borodin was a great lover of music, and sub rosa, a composer. In fact, he wrote much music, but did not permit it to be published, as he prefered to be known as a scientist rather than as a musician. But Borodin, the composer, will live in history long after Borodin, the scientist, is forgotten.

With all his compositions, there were two symphonies, to each of which he gave five years of his recreation time. Of the second it has been said there was "an opera that became a symphony." Borodin was much attracted by the story of Prince Igor, a Russian warrior of the twelfth century, and determined to write an opera with that character as the central figure. He studied the Russian medieval history with the thoroughness of the scientist. He read history, poetry and collected folk songs of that period. However, he found that there was no public interest in such an opera, and his friends deplored to him that he had wasted so much of his valuable time so uselessly. "In that case," was his reply, "I will have material for a good symphony."

So he began to incorporate the musical sketches he had made into a symphony. He wrote one movement and then laid the work aside. Several years after he came back to it and completed it. This is the symphony that is to be given at the concert of the Los Angeles Symphony Orchestra February 6.

The first movement depicts, as well as may be in music, the gathering of the tribes and their princes; in the second movement he recalls a song of the "bayans," the medieval Russian troubadour; in the last movement there is depicted the triumph, the banquet of heroes, to the sound of the "gusla" and the bamboo flute, played in the rejoicings of the common people outside the hall.

With this interesting and rare work as the central piece of the symphony programme there will no doubt be repeated the large success that was evident at the first concert of the season.

With the selection of Anna Hesse Sprotte, mezzo-soprano, as soloist, the programme is rounded out to artistic completeness, as she is recognized as one of the most satisfactory singers in the West, having an operatic repertoire of unusual dimensions and singing with polish and authority of style.

CADMAN PROGRAMME AT THE WA-WAN CLUB.

On Wednesday afternoon, at the Alexandria ballroom, the Wa-Wan Club presented Charles Wakefield Cadman, Harold Procter and Mme. Manuella Budrow in a Cadman programme. A very large audience, with many local musicians, attested to the popularity of the well-known composer. Mr. Cadman played a group of piano compositions, some of which are still in manuscript. They were characteristic and thoroughly in the Cadman manner. Cadman played a transcription of his intermezzo from "Shanewis," giving, as well as possible, an idea of the orchestration. Mme. Budrow sang arias from "Shanewis," with stage scenic descriptions by the com-

Theaters—Amusements—Entertainments

CALIFORNIA— Main at 8th

CONTINUOUS 11 A.M. to 11:30 P.M. Performances Start at 11:00, 12:30, 2:00, 4:00, 6:00, 7:30, 9:30 P.M.

PRICES Matinee except Sunday, 15c, 25c; Loges, 35c. Evenings, 15c, 25c, 35c; Loges, 50c

California MAIN AT 8TH. AMERICAS FOREMOST PHOTOPLAY EDIFICE.....

One Week Only Starting Monday

"THE BORDER WIRELESS"

with WM. S. HART

PROGRAM

I CALIFORNIA ORCHESTRA 40 Soloists—Ray Hastings at the Organ Pianiste Dramatique Conducting

OVERTURE—"RAMPA." Herold

II WORLD VISIONS

III VOCAL SOLO

IV CALIFORNIA ANIMATED VIEWS

V WILLIAM S. HART in "THE BORDER WIRELESS"

VI TABLEAUX—VIVANT Musical Specialty by California Comedette

VII SELECTED COMEDY

VIII ORGAN SELECTION

TODAY Nazimova As the Rose of the Desert in "Eye-for-Eye"

GARRICK— Broadway at 8th

Starting Today—1 Week Only

A big double bill consisting of the two five-reel features

"The Vanity Pool"

Ida May Park's drama of realism starring

MARY McLAREN

and the mystery melodrama

"THE BELLS"

with the distinguished character actor

FRANK KEENAN

Program Changed Every Sunday

ANY SEAT 15c

TALLY'S BROADWAY THEATER—833 S. Bdwy.



CLARA KIMBALL YOUNG

THE BERNHARDT OF THE SCREEN IN "THE ROAD THROUGH THE DARK"

A THRILLING TALE OF LOVE AND ADVENTURE AT

TALLY'S

WEEK MONDAY, JANUARY 20th

PRICES 15-20-30 CENTS

SHOWS 10:30, 12, 1:30, 3, 4:30, 6, 7:30, 9

LAST TIME ANITA STEWART — "VIRTUOUS WIVES"

Parmelee-Dohrmann Co. "The House of Housewares"

Some Wonderful Lamp Values in the Annual Parmelee-Dohrmann Sale

On Sale Monday

A large assortment of boudoir electric lamp standards, in many colors, styles and shapes.

$3.50 Standards $2.75 — $4.75 Standards $3.50

$6.50 Standards $4.00 — $7.50 Standards $5.00

Very Unusual Lamps Made from Beautiful Vases

A large assortment of one and two-light styles in red and gold, with black trimmings. $7.50 Lamps for $5.00

Two-light lamp. Blue gray standard (21 inches high,) with bronze trimmings. $13.50 Lamp $10.00

A wonderful Verdi standard, 23 inches high, with 18-inch shade, in water scene decoration. $47.50 Lamp $40.00

Others reduced from $50.00 to $42.50; from $27.50 to $22.00; from $18.00 to $15.00; from $25.00 to $18.00, and from $10.00 to $7.50.

$40 Lamp Standard $27.50 Oriental bronze standard, large diamond shape base. Stands 27 inches high. Has two lights.

$30 Lamp Standard $20 Tall Oriental bronze "Eifel Tower" standard 34 inches high.

$27 Lamp Standard $19 Hexagon shape, Oriental bronze standrad 26 inches high.

$9.50 dull green finish metal piano lamps..... $5.00

$14.50 Empire gold lamp, six sided shade..... $10

$13.50 brass lamps..... $10

$22.50 "Cornell" lamps, in Verdi green. $17.50

$50.00 "Handel" lamp, copper standard and brown octagon shade..... $25

$50 "Alexandrian" four light massive lamp..... $32.50

Specials in China, Glassware and Silver

China plates 15c

Cups and saucers 25c

Odd platters $1.00

Haviland covered dishes $2.50

"Meissen" china tea and saucers..... 50c

100 doz. tall stemmed goblets. Each..... 20c

50 doz. goblets, cut glass "Colonial" style. Each 35c

Bowls, value to 75c. Each..... 35c

$1.00 loaf sugar and cream sets (Tray and Pitcher) 50c

$1.00 quadruple silver plate bud vases.....

$6.00 to $6.50 cake pie dishes of Sheffield with oven glass liners cut glass tops .....

Many Savings offered Monday in Needed Household Articles—Visit the Main

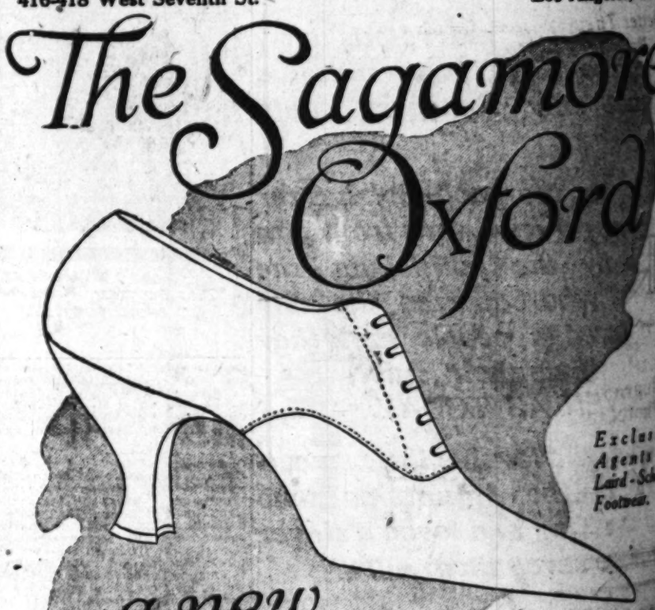
Parmelee-Dohrmann Co "THE HOUSE OF HOUSEWARES" 436-444 SOUTH BROADWAY

(175)

Wetherby-Kayser Shoe Co

416-418 West Seventh St. Los Angeles, California

The Sagamore Oxford



Exclusive Agents for Laird-Schober Footwear.

-a new Laird Schober model

Oxford of Black Satin.....

—Of Mahogany Russia Calf or Black Glaze Kid with Mat Kid back....

—Of Cruiser Gray Kid, Mouse Gray Kid or Silver Gray Ooze.....

—Of White Kid .....

HIPPODROME THEATER—Main Street at 4th

HIPPODROME

NOW—EMMY WEHLEN in

"SYLVIA ON A S[illegible]" — Vaudeville

Cuticura Soap and Ointment for Skin Trouble

m Co.
sewares"
Lamp Values
ee-Dohrmann Sale
onday
40 Lamp Standard $27.50
ental bronze standard, large dia-
nd shape base. Stands 27 inches
h. Has two lights.
30 Lamp Standard $20
l Oriental bronze "Eiffel Tower,"
ndard 34 inches high.
27 Lamp Standard $19
agon shape, Oriental bronze,
drad 28 inches high.
50 dull green finish
tal piano lamps..... $5.00
4.50 Empire gold lamp,
sided shade..... $10
3.50 brass
ps..... $10
2.50 "Cornell"
ps., in Verdi green. $17.50
0.00 "Handel" lamp, copper stand-
and brown octagon
de..... $25
"Alexandrian" four
t massive lamp..... $32.50
sware and Silver
20c $1.00 quadruple silver
t glass plate bud vases..... 50c
35c $6.00 to $6.50 casseroles and
pie dishes of Sheffield plate,
35c with oven glass liners and
cream cut glass
50c tops..... $4.35
hold Articles—Visit the Mezzanine.
rmann Co
SEWARES"
BROADWAY

ser Shoe Co
Los Angeles, California
amore
xford
Exclusive Agents for Laird-Schober Footwear.
er
d of Black Satin.....$12
Mahogany Russia Calf or Black
Kid with Mat Kid back...$13
Cruiser Gray Kid, Mouse Gray
Silver Gray Ooze.....$14
White Kid $15
t 4th
E
Cuticura Soap
and Ointment for
Skin Trouble

Theaters—Amusements—Entertainments
'S BROADWAY THEATER—
BROADWAY THEATRE
THIS WEEK - STARTING TODAY -
SESSUE HAYAKAWA
with an all star cast in
his latest Photoplay success
BONDS of HONOR
a Thrilling drama of the Land of flowers and song.
Added Attractions
Montgomery and Rock
in a sensational comedy
FARMS AND FUMBLES
The World before your Eyes
latest news - from all Parts of the World.
Unexcelled Symphony ORCHESTRA

EUM— THE BEST OF VAUDEVILLE
Orpheum
Beginning Matinee Tomorrow
Hobart Bosworth
HIMSELF
in
"THE SEA WOLF"
By Jack London
PAUL DECKER & CO.
"The Ruby Ray"
FUTURISTIC REVUE
Countess de Leonardi
Europe's Celebrated Violinists
Bert Fitzgibbon
Grace La Rue
International Star of Song
JACK & KITTY DEMACO
"The Garden of Recreation"
WALLACE GALVIN
Presenting Dextrous Deceptions
Hearst News Views. Pathe News.
Orpheum Orchestra Concerts.
Courtney Sisters
Fun and Florence

HONY— 614-616 S. Broadway
Better Than "Three Mounted Men"
More Thrills Than "Hell Bent"
HARRY CAREY
In His Newest
Universal Production
ROPED"
e that star both in cowboy boots and flannel shirt and in patent leather pumps and "soup and fish."
Guaranteed Positively His Best Photodrama—Starting Today
SYMPHONY
614-616 S. BDWY.

CONCERNING BOSWORTH.

(Continued from First Page.)

the next week, we saw him as the bishop of Benares in "The Servant in the House," and his face was spiritual to the point of awesomeness. Perhaps the week after that he gave us the poetic and mystical Pelleas of Maeterlinck's dramatic story. And now he is offering us Wolf Larsen! What a range and what a talent! For he plays all these parts exceedingly well—I can think of no actor who could do better in any one of them, certainly of none who could do them all with even an approach to Bosworth's intelligence and distinction.

Bosworth had a scenario up his sleeve. He had kept it for many years, taking it out for a shy peep now and then. It was a romantic thing called "Leif Ericsson," and he believed in it thoroughly. So did everybody else, for that matter, but somehow nobody had the temerity to try to put flesh upon its beautiful dry bones. Until Hobart came and offered to let me try, for no reason in the world, that I could discover, except that I, like Lief of A. D. 1000, was a Norwegian by birth, and that we both took a trip westward and discovered America.

The skeleton of "Leif Ericsson" loomed large to me, but I was full of courage in those days—the courage of inexperience—and, to put it baldly, I tackled the job. I enjoyed it, too, and when it was finished I looked at the play, and lo! it found exceeding great favor in my eyes. Also in the eyes of Hobart Bosworth. But not in the eyes of the producers. They thought it was fine (they said,) but it would be too expensive to put on the boards, the public wanted problem plays, not romantic and poetic melodrama, and so on and so forth. For days, months, years we lived in the maddening thrall of that hope deferred which makes the heart sick. "Leif Ericsson" was nearly put over half a dozen times, but never quite. Which is the way of most plays, after all. Have you, gentle reader, ever written one? If not, don't.

Shortly after the birth (but not the death) of Leif, Bosworth joined the Selig forces, which makes him a veteran in motion pictures, one of the very first of the notable actors of the stage to go into them. He took his copy of "Leif Ericcson" with him, and at Selig's, too, the exploits of the doughty Norwegian viking were admired and applauded —but never produced. But, as before, almost. Cecil de Mille was cautiously approached, and Wallace Reid was suggested for the role of Leif, as Dustin Farnum had been hinted at at Selig's. Somebody balked, or somebody blundered, but I give fair warning to Mr. De Mille that some day I am going to wander out his way with MY copy of that truly wonderful play. In the bright lexicon of playwrights, the word "fail" is printed on every page, but no playwright worthy of the name will ever condescend to see it. Which is why a few, a very few, playwrights succeed.

But Bosworth is not writing plays now, and he says he's glad he is out of motion pictures. "Working in photoplays is a thankless job," he said. "An audience stimulates the actor, a cameraman or director doesn't—and that's all there's to it, 'but 'tis enough, 'twill serve,' as Mercutio said of the very considerable wound in his side. The director sometimes gives us a similar pain, though he doesn't mean to. He himself is only a cog in the machinery. The actors are all the rest. This may be all right for some artistic temperaments, but not for me, thank you!"

Nevertheless, Hobart Bosworth's name is one beloved of the motion-picture fans. I told you he was an all-round man.

Theaters—Amusements—Entertainments
MASON OPERA HOUSE— ALL THIS WEEK
NIGHTS: 50c to $1.50; Some at $2
WED. MAT., 50c, 75c, $1.00
SAT. MAT., 50c to $1.50
ARTHUR HAMMERSTEIN OFFERS
Los Angeles' Favorite Oscar Figman and New York Casino Company in


A Musical Comedy of Life, Youth and Love
Week commencing Monday, January 27th. Matinees Wednesday and Saturday.
KLAW & ERLANGER and GEORGE C. TYLER, Present
ALEXANDRA CARLISLE
IN BOOTH TARKINGTON AND JULIAN STREET'S COMEDY
"THE COUNTRY COUSIN"
NIGHTS, 50c to $2.00. SEATS THURSDAY.
SATURDAY MATINEE 50c to $1.50; WEDNESDAY MATINEE, Best Seats $1.00.

PALACE

CECIL B. DEMILLE ARTCRAFT
A splendid story presented in a most artistic manner by one of the greatest of all producers. We recommend this special Artcraft photodrama to your favorable attention.
Cecil B. DeMille's
THE SQUAW MAN
An Artcraft Production
CHRISTIE COMEDY
Pearls and a Peach
FLIRTING WITH MERMAIDS
With Syd Chaplin and Mack Swain
Admission 15, 20 and 25 cents.
Palace 7th St. at Broadway

PANTAGES VAUDEVILLE
Continuous Today 2 Till 11
Last Time "Here Comes Eva" Show
Big New Show Monday
With The Great Leon & Co., King & Harvey, Hathaway & McShane, Barney Williams & Co., Jue Quon Tai, the Chinese Nightingale, The Leoras, Pantagescope with the latest from Filmland, etc., etc.

ONE :: OF :: THE :: DAINTIEST.

Child Portrait in the Photographic Salon.



Betty Thorpe, by Louis Fleckenstein.

THE PHOTOGRAPHS AGAIN.

BY ANTONY ANDERSON.

Los Angeles's big effort for the cause of artistic photography, the Second International Photographic Salon, which is held under the auspices of the Camera Pictorialists of Los Angeles, remains at Exposition Park to the end of January. If you've ever cherished a kodak, or if you ever intend to indulge in the mild, yet exciting dissipation of carrying one, don't neglect the opportunity to study these pictures. For pictures they are, not snapshots, and they will teach you many things you ought to know. They will also give you a good deal of pleasure.

Last week I wrote a column about the interesting show, being cut short, in the very midst of my enthusiasms for this picture and that, by the exigencies of time and space. It is now my purpose to speak of other photographs in the collection that appeal to my fancy—or shall I dignify the word by calling it something big, say "critical judgment?" You won't always agree with my opinions of pictures, of course, and I don't want you to. But when in doubt, count ten and look again.

Only American pictorialists are to be considered by us on this occasion. Many of these are from Los Angeles and other cities of California. Old and difficult problems confront these artists at every turn. (Don't forget that I call them artists advisedly.) And the greatest of these problems is light. The white light of nature is not invariably the right light for art. California is full of light, brilliant and beautiful, but making hard lines and too definite shadows. Not always of course, but often. For, despite the eastern superstitution, California has plenty of "atmosphere," hours of golden haze and subtle distances, when the mountains are ethereally blue or dreamily purple, and when a veil studded with shimmering opals envelopes the whole landscape.

Then comes the sun, as baldly truthful as a snapshot. The pictorial photographer must circumvent this uncomprising distributor of light, yet keep to the truth while adding poetry. How to do it is the ever-perplexing question, how to do it without the aid of wool or without blotting out that glorious radiance. Somehow or other the pictorialists of Los Angeles have solved the problem, though by what methods I, not being a photographer, cannot say. By many sacrifices, no doubt, but also by many additions, subtle secrets of the artist. The "artistic photograph" is therefore a triumph of science and feeling—a joining of the finite and the infinite.

Among the pictures that we shall now run briefly over together you will assuredly discover many examples of this difficult, and indeed all but impossible, conquest. My notes, I regret to say, are not complete enough for me to point such examples out to you. But seek for the beauty in such pictures as these, and other desirable pictorial qualities will be added unto you: "Surf Lines," by David Sheahan, an exquisite arrangement, a quiet sea poetically expressed; "The Harvest," by Thomas Sheckell, wheat stacks seen in the declining rays of afternoon; "The Gorge Below the Whirlpool, Niagara," "The Story of the Elms," "The Storm Wind," all three by Wilbur H. Porterfield, and all three pictures of great distinction and beauty, among the very finest in the exhibition—for Porterfield is a wonderful artists in photography.

Here are others that will more than repay your close study: "Moonlight," by William H. Rabe, the light falling on a building that has the classic mass and lines of a Greek temple; "A Family Misfortune," by Percy Neyman, cleverly done, with something of the texture of a charcoal; "The Slacker," by Holmes I. Mettee, man lounging on a bench, very effective in light and shadow; "A Misty Morning," by Mettee, having the power and beauty of great simplicity; "The Highland Pasture," by Wallace Lumney, sheep that are full of action seen against a sunset sky, the whole "pictorial" after the manner of the old Hudson River school of painters; "A Summer Symphony," by Dr. Rupert S. Lovejoy, the sky and trees very beautiful, though the figures are unpleasantly stiff in pose.

Still a few more and our pleasant review is done. "Nude Study," by Arthur F. Kales, shows a figure that is well placed in the cool landscape, and looks as if it belonged there—which, unfortunately, many nude figures do not. "The Spotlight" is also by Kales and is brilliantly effective, the arms of the dancer seen against the light. G. Buell and Hebe Hollister offer us a charming picture of a small boy in a garden which they call "Venetian Water Jug." Louis Fleckenstein's group of portraits is a stunning little exhibit in itself, every head shown having both beauty and life. "The Strollers," by John Paul Edwards, gives us values that are exquisitely rendered. In "A Winter Landscape," by C. W. Christiansen, the snow has genuine texture and quality.

At Ebell Club.

An exhibition of paintings in oil and water color by Dana Bartlett is being held at the Ebell Club through the month of January. The most of them are landscapes, and some of these have been shown recently in eastern exhibitions.

At Kanst's Gallery.

Studies of Indian life and portraiture, as well as desert landscapes, are being shown at Kanst's gallery. They are all from the brush of Lon Megargee, who has lived and painted in Arizona and New Mexico for a number of years.

Theaters—Amusements—Entertainments
VICTORY— 838 S. Bdwy. ONE WEEK STARTING TODAY
MAGNETIC MARGUARITA FISHER
In Modern Comedy
"FAIR ENOUGH"
Persons With Brittle Ribs Are Strongly Advised Not to See This Picture
Sworn Statement of Edward Truthful Holland Manager
One night last week I exhibited "Fair Enough" to six hundred invited guests. All were convulsed with laughter—except one—I secured her photo—here it is—

Isn't that FAIR ENOUGH?
10c OUR USUAL SIX-NUMBER PROGRAM —LOGES TWENTY CENTS— 10c
Phone 13456

MOROSCO— World's Greatest Stock Company
MATINEE TODAY—First Time in the West
Oliver Morosco Presents the Most Unusual Play of the Modern Stage
YES OR NO
With Florence Malone, Charles Meredith, Harlan Tucker and a Great Morosco Cast.
This play was a huge success in New York this year—It has borrowed all the speed and stage tricks from the movies—Two wonderful plots being enacted on the stage at the same time. The most remarkable production you will see this season.
Regular Morosco Prices—Nights, 10c to 75c—Mats. 10c to 50c.
Next Attraction—"The Walkoffs," by The Hattons.

TRINITY AUDITORIUM Grand Ave. at 9th. Main 6522.
LUCY GATES Grand Opera Soprano
Philharmonic Concerts
Thurs. Eve., January 23 Saturday Mat., January 25
Tickets 75c, $1, $1.50, $2—On Sale Now.
JESSIE & LUTTLE BARRERE, AMY SALZEDO AND KEFER, CELLO

QUINN'S RIALTO— 813 S. Broadway.
FOURTH WEEK
A PICTURE THAT PULLS ON YOUR HEART STRINGS
THE TURN IN THE ROAD
IT TELLS YOU WHAT LOVE REALLY IS
O. HENRY STORY. CURRENT EVENTS. PRICES 15-20-30c.


STEINWAY
The satisfaction of knowing that you own the best is worth much more than the slight difference in price between the Steinway and other pianos.
Uprights $660 and up Grands $1025 and up
Geo. J. Birkel Co.
"The Steinway House"
446-448 South Broadway
Victor Dealers

HAMBRA 731 So. Hill
2nd and Last Big Week Starts
TODAY
DUSTIN FARNUM
America's Favorite Romantic Actor in
The Light of Western Stars"
Zane Grey's Virile Story of the Golden West

PRICES 15, 20, 30c. COME EARLY.

RAY'S Garden THEATRE
MAIN AT NINTH
Owned and Directed by Ray's Amusement Enterprises.
Now Playing
THEDA BARA
SPECIAL SYMPHONY ORCHESTRA
The Screen's Original Vampire as the Woman Without a Conscience in
"The She Devil"
Her Very Latest William Fox Feature
She fought—she robbed—and invaded the Bohemian section of Gay Paree, just to be near her man.

When she smiled the city rejoiced —when she frowned it trembled.

Hamburger's
ESTABLISHED 1881

Harbingers o' Spring

—Capricious as spring breezes themselves are the dainty fashion fads in millinery this season—



And Here are Some of the Newest Models!

—It is at Hamburger's that women always find the softer, brighter touches in millinery, which contrast, yet harmonize, with their winter apparel—

—And this is why these chic hats of satin, or satin-and-straw, will find such favor.

—And so—if you want hats that are original and distinctive—shop at Hamburger's for yours tomorrow.

(Hamburger's—Second Floor—Monday)

Lingerie Blouses



—However strong may be the call for blouses of silk, stronger still is the demand for lingerie blouses when spring and summer come!

At Hamburger's the New Models are Most Exquisite.

Prices Range 3.95 to 15.00

—The simplicity and the elegance of them is alluring, for sheer materials and filmy laces are combined in hundreds of ways to win feminine fancy.

—And the newest is always shown first—at Hamburger's!

(Hamburger's—Second Floor—Monday)

The New Drape Veils

—In veils it is always the drape effects that proves the most beautiful—and popular—

—Yet there is positive worth and durability in the novelties just received!

—Drape veils in square and apron effects; plain, Tosca and hexagon meshes with chenille vines creeping over them—these are the newest! Prices, 2.00 to 6.50.

(Hamburger's—Main Floor—Monday)

VALENTINES

—If you want to send Valentines to England or France, buy them now!

—And, of course, you will! Our boys are just the same boys Over There as over here—and they'll be disappointed if you do not remember them with a Valentine.

—Hamburger's is showing large assortments at prices ranging from 5c up. First selections are always best, remember.

(Hamburger's—Main Floor—Monday)

Women's Oxfords, Pumps, 4.35

—One of the sensations of the great Clearance Sale is the price we're making on these high-class shoes!



—But Hamburger's shoe sales are always wonderful. Now, for instance, we've taken fine oxfords and pumps right out of stock and repriced them to nearly half for a clearaway.

—Of black calf, black kid, tan kid, ooze and patent leathers; Louis XV or military heels—think how many styles!

(Hamburger's—Main Floor—Monday)

The News Interest of the Day Is Hamburger's

Pure Food Show!

—Women are learning most wonderful things about the best food products—and seeing these foods after they are prepared for serving.

Free Cookery Lessons By Chef A. L. Wyman

2 o'Clock Daily

Chef Wyman's Menu

—For Monday—Prepared by him in the course of his lecture—

—Planked Liberty Steak
—Spaghetti Michel
—Salad Parisian
—Italian Croquettes (foundation recipe)
—Spanish Cabbage Rolls

—Chef Wyman is known on two continents for his knowledge of cookery. During this Cooking School—beginning the second week Monday—he will give his twelve Master Recipes to the women of Los Angeles. Don't miss them!

Exhibits and Demonstrations

—These exhibits are educational and helpful to every woman. The Demonstrators are experts—each telling or showing you how to prepare the foods demonstrated.

—Household utensils that are labor-savers are also featured in a way that proves how they help housewives economize on time, labor and expense. Try to see them all!

Fancy Western Corn, 2 cans for 25c

—A limit of 6 cans to a customer—none C.O.D.

(Hamburger's—Fourth Floor—Monday)

Our January

A Special Purchase

—A splendid surprise for us as well as for the women who have Hamburger's tomorrow morning! Just arrived from our New York office—and to our clearance group at 19.75!

Coats! 19.75



—A Sale that offers big savings on a coat for all-season wear!

—This is one of three coat features in the great Sale tomorrow. It includes some of the best models obtainable—now marked even less than a popular price!

24.75

—Handsome coats—a few of a style—all reduced to one price.

—The price does away with the sober necessity of considering expense, for it is now so low that almost any woman may buy one of these beautiful coats and know that she is really economizing.

28.50

—Wonderful coats! Some with great collars of fur!

—All of these rich materials that have made coats a joy the whole season past—and now these coats are to be clearanced priced tomorrow at 28.50!

Dr... 15

—Dolla... all of them!

—Serg..., satins and ...

—The ... of the season's lighter shades ...

—Sizes ... both women ...

—Fully ... and twenty-... 19.75!

...75
...50
...75

FUR... Price! Animal scarfs ..., black and silver gra... on any of these now

(Hamburger's—Second ...

Thousands of Yards of White Goods in the January Sa...

—Every yard is now marked for quick selling—its price lowered until your savings on each purchase will be very tangible!

—2000 Yards of Yard-wide, Full-bleached, HOPE MUSLIN, Extraordinarily Underpriced—None to Dealers—22½c yard.

White Domet Flannel, yd. 18c
—Soft, fleecy-nap domet for sleeping garments—a great feature in the sale at this price!

Chrysanthemum Nainsook, 3.75 bolt
—A bridal nainsook of superb quality, 36 inches wide; 10 yards to the bolt—now specially priced.

Mercerized White Poplin 39c
—One of the most magnetic values of the Sale! Richly mercerized; superior weight—now repriced!

White Chiffon Batiste, 3.50 bolt
—Perfect weave, richly mercerized; 38-inch width, 10 yards to the bolt. Greatly under-value at this sale price.

Fine White Voiles, 38 inches 16c
—A bargain! Perfect in weave and finish; 38 inches wide. Buy now for blouses and summer dresses.

12-yd. Bolt Longcloth, 1.85
—An extraordinary value—chamois finish, 36 inches wide and greatly underprice—

Save Now on White Nainsook
—Only in events like this are you able to buy this quality at this price—big savings on every yard.

Superior White Voile, 25c ...
—Of course, this is a drastic price-cut—35c for 36-inch ... fine, with wide selvage.

White Wool-finish Blankets, pair, 6.75

—A big item of the Sale! Great, warm, soft-finish blankets, 70x80-inch in size, superior in weight and appearance—these specially priced tomorrow at 6.75 a pair!

White Bed Spreads, 5.50
—The beauty of them will appeal to you, and the price will be more than welcome, for it is a very special one. Several pretty patterns.

High Grade Sheets, 2.25
—Hemstitched and hemmed sheets; hand-torn, soft finish and of extra weight; specially priced for the Clearance Sale, 2.25. H. S., 90x99-in. and 90x108-in., hemmed 90x99-in.

Embroidered Pillow Cases 1.25 pair
—Irish style—elaborately embroidered and hemstitched; 42x36-inch size; special, at this price!

1000 Yds. Imported Damask at 1.00

—An event of the Sale! Superior in weight and beauty of design; richly mercerized and 64 inches wide. ... remember; made on linen looms in linen patterns!

Linen Damask, 2.75
—All-linen, 70 inches wide—the heavy weight linen in beautiful patterns which you've wanted so long. Save on it tomorrow—at 2.75!

White Art Linens
—18-inch, 75c —22-inch, 1.00
—20-inch, 85c —24-inch, 1.25

Union Linen T... 40c each—...
—Real bargains in heavy ... towels 18x34-inch size. ...

(Hamburger's—Main Floor—Monday)

A Clearance of Curtains and Draperies

—Save immeasurably on drapery fabrics and curtains—for clearance prices are now on in force at HAMBURGER'S!

Plain Curtain Nets 39c
One of the Sale Features Tomorrow
—Heavy filet in cream, white and ecru that will freshen the room wonderfully when made into dainty curtains. A very special price—39c!

Curtains Underpriced 3.95
They Were Several Dollars More!
—Heavy filet net curtains with wide insertion and pretty edge; the kinds that will launder nicely and give long service. Truly an economy at 3.95!

Figured Net Curtains 1.95
—Also Repriced Lower than Ever!
—They're of figured filet net—very pretty, with border and edging. It will be very much worth while making a special effort to see them tomorrow.

Drapery Remnants and Odd Pairs of Curtains—Half Price

—Remnants of Marquisettes, nets, cretonnes, madras, damask, now half price. Curtains—one or a few pairs of a kind—just half.

Imported Velour, 1.75
—Imported flax velour in two of the prettiest shades of green will sell in a hurry at this low clearance price—1.75 a yard.

Kapok Silks at 1.95
—Such a favorite—and now at a special saving! Stripes of mulberry-and-brown, blue-and-brown, brown-and-tan—also in plain mulberry—1.95 a yd.

Figured Madras, 1.35 yd.
—Black and white on a creamy ground—doesn't it sound artistic? It is—and especially for overdrapes. Silver gray, too—either now at 1.35.

Quaker Craft at 25c yd.
—An individual style lace that is most effective in home draperies. Many patterns of this—all from higher priced lines—very special, 25c.

A Clearance of Wall Paper!

Two, Three, Four Rolls Now for the Former Price of One

Room Lots of Wall Paper, Roll 10c
—For bedrooms, kitchens, halls, etc. One of the features of the sale.

Wall Papers Now 25c Roll
—Floral and tapestry patterns and two-tone colorings.

Wall Paper Now Underpriced, Roll 20c
—For living and dining rooms, bedrooms and halls—a great variety.

Wall Papers Now 50c Roll
—Dainty bedroom patterns and border papers to match.

(Hamburger's—Third Floor—Monday)

Inlaid Linoleum, 1.45 sq. yd.

—Yes, genuine inlaid linoleum. The colors go clear through to the back; in blue-and-white tile, hardwood and parquet patterns. Now only 1.45 sq. yd. Also—

Heavy Printed Cork Linoleum in the Clearance at 85c sq. yd.

Axminster Rugs, 9x12-ft. size 28.75
—Until the maker decided to discontinue the pattern these were priced nearly double—yours the saving.

Body Brussels Rugs— 39.95
—Sizes, 8.3x10.6 and 9x12 ft.

Body Brussels Rugs— 47.50
—Sizes 8.3x10.6 and 9x12 ft.

(Hamburger's—Third Floor—Monday)

Fur Trimmings A Half Price Sa...

—For quick clearance there are semi-made collars, cuffs ... in square, oblong and round shapes; band trimmings ... in 1 to 8-inch widths—

—Any and all of them—just half price now!

—Skunk Opossum, now ...
—Mole Otter and Moufflon ...
—Kolinski, Coney, now ...
—Real Mole and Russian Squirrel ...
—French Seal Collars now at ...
—Persian Lamb Pelts ...

(Hamburger's—Main Floor—Monday)

Prof. John H. Austin S...

—Destroy that dandruff or it will lead to falling hair ... ness. If you have—



Dandruff — Split Hair
Falling Hair — Thin Hair
Oily Hair — Faded Hair

—HAVE YOUR SCALP EXAMINED by Prof. Austin method—it's ... scopic Hair and Scalp ... not take down their hair. (Office hours ... and 2 to 4.)

(Hamburger's—...)

Women's C... Misses' ...

Jaunty New...

...r popular sailor—in th... and chic looking.

... have large slightly droopi... others the bonnet brim. ...dest shades of purple, re...

(Hamburger's—Ba...)

Felt and Velv...

...t ready-to-wear hats—just ... style—bonnet effects—dropp... colors of purple, black, nav...

(Hamburger's—Ba...)

Women's Shoes, ...

...erful lot of women's ... Tables underpriced ... kid lace shoes with white ... black kid military boots w... ...'s 1 and 2-strap kid com... ...'s black kid boudoir slipp...

(Hamburger's—Ba...)

...ave Mon...

... in progress in the ... with a startling

Undermuslins in The White Sale

1.19

...velope Chemise and Petticoats

...ainty camisoles of wash satin, ... fashioned of soft muslin, ... and pretty batiste. Petti... embroidery flounces, also!

...ary Clearance Sale!

...Purchase ...esses Joins the Sale!

...us as well as for the hu... ...ning! Just arrived fro... ...9.75! *...who have planned a dress-shopping trip to ...York office—and we've added the whole shipment*



—Dollars ... them!

—Serges, ... ins and Ge...

—The be... season—... shades for...

—Sizes ... women an...

—Fully ... twenty-fiv...

—45 ...
—75 ...
—60 ...

FUR...



Suits! 19.75

—Just 115 which we've selected for clearance tomorrow!

—If you've set your heart on a suit of serge, wool poplin or kersey cloth—buy it tomorrow. Your style and color is here in just the suit you want—19.75.

25.00

—Less than one hundred of these.

—Values are so exceptional that numbers do not really count. Any suit in the assortment is worth a special trip downtown to secure—at its 25.00 Clearance price!

29.75

—To save from one-third to one-half on a handsome suit will keep many dollars in your pocket.

—One hundred women will have this opportunity tomorrow—if they shop at Hamburger's for suits at 29.75.

...l Animal scarfs; foxes in taupe, Georgette, cross and white; ...ack and silver gray; wolves in taupe, Lucile and black—im... ...s any of these now!

(Hamburger's—Second Floor—Monday)

Books, 25c and 50c

—There'll be two great tables of special bargains for book-lovers tomorrow. Books of good fiction which every home library needs—all clearance priced at 25c and 50c a volume.

1000 Boxes of Stationery at 25c

—Knowing the usually higher prices on stationery at the present time, there'll be a big response to a sale which carries such qualities as will be clearanced at Hamburger's tomorrow at 25c!

(Hamburger's—Main Floor—Monday)

Hamburger's

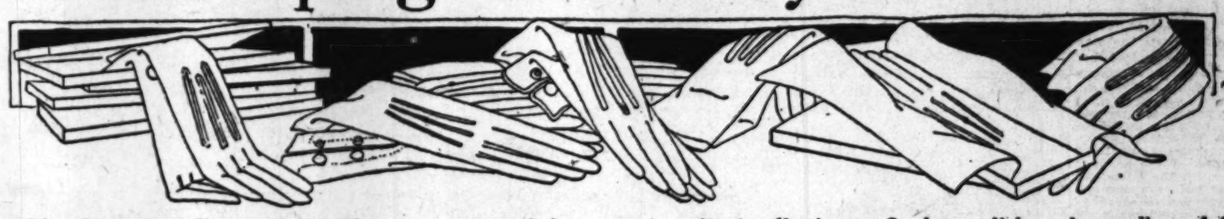
ESTABLISHED 1881

Superfluous Hair Removed by Electrology

—Mrs. J. A. Scott has taken charge of our parlors of Electrology and some of her most expert operators are in attendance.

(Hamburger's—Private Parlor—Second Floor)

A Sweeping Clearaway of Gloves!



—Several hundred pairs! Every pair at a Clearance price—and clearance means drastic reductions. Stocks are lightened regardless of former prices—and this is Hamburger's greatest glove offering of the year.

300 Pairs of Kid Gloves to Sell at 1.10

—Odd lines—a few pairs of some styles; a few dozen of other styles. Kid gloves in 2-clasp, black over-seam in 5½ to 6¼ sizes; white in 5½, 5¾, 7 and 7¼ sizes; tans in 5½ and 5¾ sizes, and doeskin in white only—sizes 5½ to 8—one dollar and ten cents a pair. Think of it!

Gloves, 1.65

—Big values! Ever-so-much-less than regular price! 2-clasp imported kid gloves, over-seam sewn for dress wear. Black or white—all sizes, 1.65.

Gloves, 1.85

—Gloves for street wear—and for service! 1-clasp white P. K. kid gloves with white or contrasting stitching on backs; all sizes now repriced to 1.85.

Gloves, 2.10

—A wonderful sale! High-grade, real kid gloves! 2-clasp P. K.'s with white or contrasting-color stitching; also washable cape gloves in sand and champagne shades—2.10.

Gloves, 1.00

—Chamoisettes—the heavy quality for which you've paid so very much more! In white, sand, champagne, gray and khaki; all sizes in the lot—one price—1.00.

(Hamburger's—Main Floor—Monday)

A Sweeping Sale of Silks---1.79

—When Hamburger's marks down its high-grade silks for clearance, women **buy in quantities.** This will happen tomorrow—for this is silk-clearance day in the great Sale! Fancy stripe and embroidered taffetas; pussy willow panel effects; plain and changeable satins; 33 to 40-inch widths—one price—1.79 a yard.

Black Taffeta, 36-inch — 1.50

—This is the rich, deep-tone black taffeta of which some of the smartest frocks and dresses of the new season will be fashioned. It is the yard-wide taffeta formerly selling for quite a bit more—but now listed for clearance—at 1.50!

Fine French Serge — 2.65

—How glad women will be to save on this quality! It is one of the most demanded weaves of our great wool-goods section. Wanted street shades and plenty of navy will be included in the clearance tomorrow at this very unusual price—2.65.

(Hamburger's—Main Floor—Monday)

...nuary Sa...

...tangible!

...on White Nainsook — 1...
...this are you able to buy this ...big savings on every yard.

...or White Voile, 25c yar...
...a drastic price-cut—25c for 32-inch ...

...ask at 1.00
...and 64 inches wide. Imported ...

Union Linen Towe...
40c each—4.50 do...
—Real bargains in heavy weight ... towels 18x36-inch size. Buy now in ...
(Hamburger's—Main Floor—Monday)

...Trimmings ...alf Price Sa...

...there are semi-made collars, cut, scallo... ...round shapes; band trimmings of all ...
...—just half price now!
...possum, now...
...er and Moufflon...
...Coney, now...
...e and Russian Squirrel...
...eal Collars now at...
...Lamb Pelts...
...Main Floor—Monday)

...hn H. Austin S...

...druff or it will lead to falling hair ...
...ess. If you have—

...ndruff	Split Hair	Brittle ...
...lling Hair	Thin Hair	Itching ...
...ly Hair	Faded Hair	Bald ...

...HAVE YOUR SCALP EXAMINED at ...
...rof. Austin method—it's important. ...
...alp Hair and Scalp Examinations, ...
...not take down their hair. (Office hours, ...d 2 to 4.)
(Hamburger's—Second Floor)

Hamburger's Basement Store

...men's ...sses' Suits, Dresses Just Arrived for the Clearance Sale

—Of course the price compels attention! Then one notes the materials and style—and can't help but be impressed with the extraordinary values at this unusual and impressive price! It's the Hamburger way—yours the saving.



The Suits

—Are of serge in blue, black and brown!

—Models that have sold for a much higher price as you'll surmise—and every one an interesting model!

The Dresses

—Are of silk poplin in all the colors that you would wish for. Good styles, too, and sizes range from 16 to 44, which includes the misses as well as the women!

8.48

Sizes and Styles for Women and Misses

—Values such as these have established the position and prestige of Hamburger's Basement Store.

...inty New Hats at 2.48

...popular sailor—*in the rough, heavy straw that is so very ...chic looking.*
...large slightly drooping brims—others close drooping brims ...the bonnet brim.
...shades of purple, red, black and brown.

...t and Velvet Hats at 1.00

...ready-to-wear hats—just 30 in all to close out—dollars under-...

...moment effects—drooping brims—all ribbon trimmed or orna... ...of purple, black, navy and gray.
(Hamburger's—Basement Store—Monday)

...en's Shoes, a Sale — 4.48

...ited lot of women's shoes on our ...Tables underpriced
...lace shoes with white kid tops—Cuban Louis XV heels—...ack kid military boots with 9-inch tops.
...1 and 2-strap kid comfort slippers and kid Juliets, $1.79.
...black kid boudoir slippers with hand turned soles also, price ...

(Hamburger's—Basement Store—Monday)

600 Pieces of Spring Neckwear at 1.00

—Joins the January Sale



—50 dozen of the latest up-to-the-minute pieces of neckwear.

—Every one a smart spring style and only a half-dozen in each mode!

—Lovely satin — corded silks—georgette and organdies!

—The 100 assorted styles will give a choice to everyone!

—And remember that you'd hardly believe your eyes when you see their beauty for this price!

(Hamburger's—Main Floor—Monday)

A Notion Clearance

—Hall's best glazed Machine Cotton, 200 yard spools in black and white.	6 for 25c
—Treasure Hooks and Eyes in white and black, specially priced.	a card 5c
—Children's Pin-on Supporters. Good quality elastic in black and white.	a pair 15c
—Rubberized Sanitary Skirt Protectors, specially priced.	each 25c
—Fancy Buttons, for Suits and trimming at a reduced price.	a card 10c

(Hamburger's—Main Floor—Monday)

...e Monday in the January Sale of Undermuslins

...progress in the Basement Store at Hamburger's—Tables piled high with interesting values—values that melt ...with a startling rapidity that proves their popularity. Best buy now for your spring and summer's needs.

...rmuslins in ... White Sale
1.19
...e Chemise
...Petticoats
...sisting of wash satin, ...rimmed of soft muslin, ...and pretty batiste. Petti... ...flowy flounces, also!

Undermuslins in The White Sale
1.39
Petticoats and Gowns
—Fine quality muslin goes into these gowns and petticoats—all beautifully trimmed with pretty patterns of embroidery. Very specially priced for Clearance!

Undermuslins in The White Sale
1.95
Night Gowns, Petticoats Envelope Chemise
—Also knickerbockers of seco silk in flesh color, daintily trimmed with lace. Chemise all are lace or embroidery trimmed, of batiste and seco silk. Gowns of Windsor crepe or batiste, lace trimmed.
(Hamburger's—Basement Store—Monday)

Envelope Chemise
1.59
Silk Mixed Crepe de Chine Chemise
—All are very attractive with deep yokes of heavy laces finished with ribbon or lace shoulder straps.

Corset Covers and Drawers
29c
Priced for Clearance!
—Good quality of soft muslin is used for these garments—and all neatly trimmed. Now greatly reduced for this sale!

Bissell's---Reduced

—You cannot get the dust out of your rugs with a broom—

—Rugs need a good sweeping with a Bissell carpet sweeper — this will keep them bright and clean! And you'll save greatly in this sale!



Crown Jewel Sweepers with plain bearings, now	3.25	Grand Rapids Sweeper with the ball bearings	4.75
Fine Standard Sweepers with the plain bearings	3.75	Bissell's Grand Sweeper for apartment houses	6.75
Universal Bissell Sweeper with the cyco bearings	4.50	Bissell's Club Sweepers used for hotels and clubs	11.25

—Every one a famous Bissell Sweeper—a name that has earned its reputation by 40 years of satisfactory service.

(Hamburger's—Basement—Monday)

The Bright Side of Sunshine Land---People and Their Doings---A Hundred or More Happy Affairs.

BETTY ON HER OWN HONEYMOON.

December 27, 1918.

Tubby dear:

We have passed through the emotional palpitations of Christmas on board ship, second day out, which means that the brave Christmas face was but a taunt and a joke to many a sorrowing stomach, and that a certain hectic, ferocious —?—, grim and determined to see the thing through at any cost, pervaded the rest of us. I am proud to say that George and I have discovered the surest basis of sustained romance—we both have unimpeachable stomachs, unwavering, confident and dependable six times a day. They flinched not and neither did they sigh at a sustained regime of six-course breakfasts at 8 a.m., beef tea and crackers at 11 a.m., six-course lunch at 1 p.m., afternoon tea at 4 p.m., and an eight-course dinner at 7 p.m., finishing up with sandwiches and nightcaps at 10:30 p.m., just to ward off the gnawing pangs of hunger till the bugle call fetches us out of bed next morning.

The ship is crowded to overflowing, but most of the millionaire set disembark at Honolulu, where I shall wait to mail you this letter. It is so funny to hear the kicks and grumbles because there are only two really stylish staterooms and all the rest, "first class" though they be, are poky little cubbyholes. You see, all the best ships have been taken for war purposes to other zones, and notwithstanding the Oceanic's lordly advertisements, their boats are necessarily modest compared to before-war luxuries. And the millionaires are so disgusted, it's pitiful. We discovered dear Mrs. W. K. Parkinson of Los Angeles aboard, weeping because they would not let her bring her Cadillac along, armed with several cases of Pomeroy see and Golden State particular and much, much too overwhelmed with Neptune's emotional undulations to dispense any of them in person. But she dispensed hospitality by proxy and she haughtily commissioned T. G. Peabody of Santa Ana, also a passenger, to have our bridal condition celebrated in champagne, thus giving away our so well guarded secret. And the first cabin rejoiced exceedingly at our—and Mrs. Parkinson's expense. So many people have brought their special wine cellars along—and Honolulu being strictly "bone dry," they won't be allowed to land a drop of it! There are, for instance, Mr. and Mrs. E. P. Merritt, who insist that they can drink nothing but champagne at every meal—and they do. Mr. Merritt is devoted and acquiescent. Mrs. Merritt is incisive, emphatic, positive. She settles all amiable discursive literary or cultural conversation with sweeping assertions of finality. She possesses—and bears—half a million dollars' worth of rubies and diamonds and carries many uncut gems around as well. She brought her own bacon on board and thrills us with her exact orders for epicurean carving. But what I like her for most is her engaging interest in Mrs. Theodore Levy, the attractive, oh, quite diabolically attractive, San Francisco grass widow, who, with her small daughter, is frankly out "for a good time." She is getting into practice on five diverse but adoring military and naval admirers—Lieut. W. A. Aldrich, wireless commander of the Pacific islands; Lieut. F. A. Ross, U. S. naval aviator de luxe; Capt. H. A. Crowther, D.S.O., very British; Capt. G. M. Moore, very Australian, and T. M. Myer, an Australian writer. And Mrs. Merritt authoritatively sees that Mrs. Leavy reads improving books for several hours a day while the numerous admirers gnash their teeth.

There are so few girls traveling now, there is positively no competition. Mrs. Levy and I really have the field to ourselves for all adventurous purposes, and George sees that Mrs. Levy is not exactly crowded by me. Cinderella's ugly sister, even, could have a wonderful innings, for the returning warriors just crave feminine society. I have listened to a hundred confidences—of the young United States captain whose wife had failed him, of the young lieutenant who is engaged and a Scotch girl who was a Red Cross nurse in France, of the likable Australian who is aching to get back to wife and a new pair of twins he has never seen, of the boy lieutenant who has married a French chorus girl who would not go back with him to Australia—and so on.

And there are Lieutenant-Commander Dollard, his wife and baby, going out for three years' duty at Pago Pago, Samoa, after three years in Washington. And the change is overwhelming little Mrs. Dollard, whose six new Washington gowns and ten new sport suits are going to be wasted on the tired little colony of about twenty white people at that United States outpost!

And their nurse took the flu and could not sail and they have to take care of an exacting infant themselves. The handsome commander minds the baby like a hero, feeds it, wheels it, walks it and even changes its didies with the sort of grim devotion to duty he doubtless intends to wield in Samoa. But all the same, most of the passe bachelors on board kind of envy him, you know. Mrs. Dollard's sister is Mrs. South of Mesa drive, Los Angeles.

Two passengers are E. W. Chafin and his daughter of Long Beach—he, you know, ran twice for President of the United States on the prohibition ticket. They are going quite frankly to convert Australia, sent and paid by the United States federation, and talk of a national amendment through the next Parliament. According to the Australians aboard, the task won't be as easy as that. They declare the Australians are confirmed "wets" and that there really is no prohibition movement there. However, Mr. Chafin seems confident. It is obvious he has a fertile field for his sort of work.

Molly Adelia Brown gave us a delightful flutter. She sent us a wireless "adieu," which we received on Christmas Day and made us feel very distinguished.

Almost as distinguished as the important Capt. Skull, who goes on a governmental mission from England to Australia and is armed to the teeth with documental credentials and imperial instructions. He is a quiet, tall, gentle, slender young man, very reserved at first but socially charming when the ice is broken, and he obviously prefers leading his men on the Somme and diplomacy in the empire dominions.

And there are four sweet nuns on board, with the faces of angels. Two of them are going to the Leper Island in the Samoa group—the supreme errand of mercy. Two go to a cannibal island in the Fiji group to augment the hazardous mission there. And all of them are quite undaunted, unafraid! And the next person one talks to is a vulgar vaudeville manager whose whole talk is of "shows" and "acts" and "blondes;" or a little eager dry goods buyer from Melbourne, returning with trunks full of the latest models in ladies' negligee and gowns from New York, Chicago and San Francisco, and warmly declaring the best feathered millinery conceits he had found came from Los Angeles. When he knew we came from Los Angeles he insisted upon talking feathers to us—and poor dear George is in oranges, you know. However, I assumed the responsibility for the feather trade in the old home town with easy nonchalance!

We reach Honolulu early tomorrow morning and have all turned out in our summer finery today. The men look so nice in their white ducks and flannels and even some of the mournfulest sea invalids are perking up as land draws near. We danced last night all over the decks to a cracked old weather-beaten piano and invented some saucy new steps with the roll of the boat!

So long, dear—will write you all about Honolulu next.

Your honeymoonish

BETTY.

[Alma Whitaker Reynolds.]



Mrs. James Scripps Booth and two Kiddies, Baby Ann Louise and Margaret.

Stackel Photo for National Illustrated News.



Mrs. Willis H Booth.

Stackel Photo for National Illustrated News.



Miss Rhea Ferdon.

Wilton Photo.



Miss Margaret Maurice

Stackel Photo for National Illustrated News

Miss Anna Belle Ralphs.

Wilton Photo.

Camera Glimpses of Society Folk.

Mrs. James Scripps Booth is a prominent Crown City matron and was one of the guests at the tea given last week by Mrs. Earl Armstrong. Mrs. Willis H. Booth, who has been one of Los Angeles' prominent society women, and Red Cross workers, has gone to New York to reside. Miss Maurice is a popular Los Angeles society girl who has been devoting her time to the Patriotic League, canteen and Red Cross work. Misses Ralphs and Ferdon were much sought after at the formal opening of the Hotel Maryland in Pasadena Tuesday night.

SOCIETY.

BY VIRGINIA WOODS.

For Mr. and Mrs. Clarke.

Mr. and Mrs. Robert Clarke, here from the East for the winter, are proving incentives for numerous social affairs. Last evening they were honor guests at a big dinner party at the Los Angeles Country Club at which Mr. and Mrs. E. P. Morphy of Santa Monica were hosts. After dinner there was dancing.

Mr. and Mrs. A. C. Denman, Jr., of Hobart boulevard, are to give a large house party at their Newport place in their honor. Mr. and Mrs. A. L. Cheney are planning a dinner for Mr. and Mrs. Clarke next Thursday. A jolly little supper party for them was presided over on Friday evening by Mr. and Mrs. Jack Richardson, who have taken the Leo Chandler home for the winter. Present were Mr. and Mrs. Harry Robinson, Mr. and Mrs. William S. Hook, Jr., Mr. and Mrs. Leo Chandler, Miss Louise Burke, Miss Katherine Strickler, Mrs. Barbee Hook, Mr. and Mrs. James Friesner, J. Wilkinson and several others. Judge and Mrs. Street, who have apartments at Seventh and Vermont streets, are brother-in-law and sister of Mrs. Clarke and they, with Mr. Clarke's brother-in-law and sister, Mr. and Mrs. Russell McD. Taylor, and Mrs. Clarke's parents, Mr. and Mrs. Ben Goodrich, are having some delightful times together. Mrs. Taylor is doing quite a bit of entertaining for them.

By Mrs. Hole.

In honor of her son-in-law, Lieut. Samuel Knight Rindge, who is home from Camp Kearny, Mrs. Willitts J. Hole is giving a big supper party tonight at the Hole country place near Riverside. Mrs. Rindge is a joint hostess with her mother. About thirty guests are to be there, most of them motoring over there from Los Angeles.

For Mrs. Leovy.

Mrs. James Leovy (Katherine Barbour) was the motif for a small tea which Miss Ethel Shaw gave at the home of her father, Judge Victor Shaw, on Severance street. Invited to meet Mrs. Leovy were Mrs. Louis H. Tolhurst, Mrs. James McCoy, Mrs. Hugh Walker, Mrs. John Hunt, Mrs. Thomas Weeks Banks, Mrs. Edwin Stanton and others. Lieut. and Mrs. Forrest Q. Stanton and their two children are expected home in a few days from Wheeling, W. Va., where they have been visiting Mrs. Stanton's parents, Mr. and Mrs. Charles Peyton.

Mr. and Mrs. Fairbanks.

Mr. and Mrs. Fred Fairbanks, who have returned from a year's absence in the East, where Mr. Fairbanks was in the service, were honor guests at a handsome dinner party at which Mr. and Mrs. George W. Stimson of No. 203 Oaklawn avenue, South Pasadena, were hosts, last evening.

By Mrs. Brant.

Mrs. O. F. Brant of No. 3131 South Figueroa street was hostess at a luncheon on Thursday for a company of ten.

By Mrs. Thom.

The reception which Mrs. Cameron Erskine Thom was to have given this month to the Colonial Dames has been indefinitely postponed because of the influenza. Mrs. Thom is chairman of the Los Angeles chapter.

Wedding Anniversary.

To celebrate their twentieth wedding anniversary, Mr. and Mrs. William E. Sprouse of No. 1011 North Berendo street were hosts at a reception on Saturday evening. They were assisted by their daughters, Miss Alice and Gladys Sprouse. Mrs. Dee Canborn and Mrs. E. P. Jones presided over the punch bowl. In the receiving line with Mr. and Mrs. Sprouse were Mrs. W. G. Maxcy, Mrs. W. A. Raymaker, Mrs. R. P. Tuttle, Mrs. L. Ackland, Mrs. Ben C. Palmer, Maurice Haff, Mrs. E. H. Barton, Mrs. Carl King, Mrs. Hershel Graves, Mrs. A. L. Lynwalter, Mrs. B. Severance, Mrs. Lee Goss, Mrs. W. Huston and Mrs. A. Will.

Dinner Party.

Mrs. Caroline B. Eager of No. 424 North Berendo street was hostess at a dinner party on Wednesday evening. The affair was given to mark the birthday anniversary of her nephew, John Smallman, and was a surprise to him. The table decorations were Japanese. The hostess has resided in Japan and China and organized the first women's clubs of the Orient. Mr. Smallman has recently come from Boston, where he was soloist for the Apollo Club, one of the world's foremost musical organizations. Guests included Theodore Eager, Mrs. Smallman, Robert Smallman, Mrs. Anna M. Beaman, A. G. Beamon, Charles Wakefield Cadman and Mrs. Cadman.

Wedding Anniversary.

In celebration of the thirtieth wedding anniversary of Mr. and Mrs. John H. Coulter, their son and daughter-in-law, Mr. and Mrs. Elbert E. Couter of No. 333 Electric avenue, Alhambra, gave a reception for seventy-five guests Monday evening. There was a mock wedding and Mrs. Coulter's sister, who was her bridesmaid when she married, stood again as bridesmaid, while her daughter-in-law was Monday evening's maid of honor. Mrs. Coulter's mother, Mrs. William A. Chambers, now 80 years old, cut the wedding cake.

Motor Trip.

In a party which left yesterday for a ten days' motor trip to San Francisco and other parts of the north are Mr. and Mrs. James C. Welmot, Mr. and Mrs. Howard Becker, Mr. and Mrs. M. F. Morton, Mrs. Frank Edgar Williams, B. F. Underwood and W. D. Morton. Mr. and Mrs. M. F. Morton are from Cleveland and New York.

Mrs. Getz's Luncheon.

Mrs. Charles R. Getz was hostess at a luncheon, having as guests friends who formerly resided in Sterling, Ill., and who belong to a little luncheon club. At the table were Mrs. Burton Vandenburgh, Mrs. William Myers, Mrs. Edward Dyer, Mrs. Daniel Le Fevre, Mrs. John Meyers, Mrs. William Smart, Mrs. Lyle Meyers, Mrs. Emanuel Daveler, Mrs. William Haskell, Mrs. William Haskell, Jr., Mrs. Charles Tumbleson, Miss Anna Becker, Miss Alma Le Land and Martin Haskell.

Back from Army Camp.

The friends of Dr. and Mrs. Charles G. Stivers and their daughter, Hildegarde, of No. 1115 Arapahoe street, will learn with interest that Dr. Stivers has received his discharge from the Medical Corps, U.S.A., after a year of active service, and is once more at home.

At the Hotel Maryland.

Maj. (Dr.) and Mrs. Wellborn Stewart of Pittsburgh, who are here for the winter, entertained a party of friends at the Hotel Maryland, Pasadena, on Tuesday evening, at the ball which marked the formal opening of the hostelry. In their party were Dr. and Mrs. Norman S. Sprague, Lieut. and Mrs. Lloyd Strongberg, Mr. and Mrs. N. Harry Taylor, Louis Forve, Miss Florence White, Adrian Taylor, Lieut. Dwight Graham and Maynard D. McDowell, all of Los Angeles.

Bertha A. Rich Here.

Mrs. Bertha A. Rich, the well-known authoress of New York, is in town at the Clinehurst apartments, No. 819 Beacon street, visiting her daughter, who is quite ill. Mr. and Mrs. Rich expect to make Los Angeles their home some day. They have many pleasant memories of joyous old associations here.

At Coronado.

Coronado and the big hostelry there have attracted quite a few Los Angeles society people the past week. Mrs. Hugh Brown (Estelle Johnson) daughter of Mrs. Benjamin Johnson of this city, went there Tuesday, and is the guest of Miss Ellen Henderson of Chicago, who, with her mother, Mrs. Frank B. Henderson, is passing the winter at the Hotel del Coronado. Mr. and Mrs. N. L. Lucius are passing their honeymoon there. Mr. and Mrs. J. Foster Rhodes of Pasadena, accompanied by Mrs. Henry Zeis and Harold Zeis, motored there the middle of the week. Mr. and Mrs. M. C. Adler and their daughter, Miss Marion Adler, are there. Others visiting in Coronado are Mr. and Mrs. C. L. Peck, Mrs. Margaret A. B. Ham, Mrs. Joseph E. Maw, F. C. Poifson, Mr. and Mrs. Harry T. Coffin, Miss Natalie Lowenthal, Miss S. Inez Johnson, Thomas Harrington, Dr. Catherine Boynton, Mrs. A. E. Barry, Miss Grace Munson, Dr. and Mrs. Lewis B Morton, Miss Marion Morton, Dr. William M. Morton, Miss Helen Morton and Mrs. Thomas Pollock.

By Mrs. David.

An attractive tea in compliment to Mrs. C. A. Foster of Sacramento and Mrs. C. A. McArthur of Halifax, N. S., was presided over Tuesday by Mrs. David A. David at her Oneonta Park home. There were thirty guests, including Mrs. Edward Fisher Hobert, Mrs. Hugh Mason, Mrs. Edward Gilbert, Mrs. L. Whitcomb, Mrs. W. C. Havill, Mrs. W. W. Duncan, Mrs. John Muir, Mme. Duncan, Mrs. Charles North, Mrs. Fannie Westlake, Mrs. William Fogg, Mrs. Edwin Waldo, Mrs. Kramer, Mrs. Howard Dudley, Miss Bessie Nelson, Mrs. W. W. Dodge, Mrs. John Campbell, Misses Lawson and Lawrence.

Musicale-Tea.

Mrs. Guy Bush was hostess at a musicale and tea at which her guests were Mrs. William Bishop Tomkins, Mrs. La Motte Holmes, Mrs. Medora Williams, Mrs. H. S. Ickes, Miss Marguerite Ickes, Miss Marjorie Pickell, Mrs. F. E. McMullen, Miss Marie McMullen, Mrs. Calista Conant Hudson, Miss Catherine B. Cannon, Miss Adelaide Cannon, Mrs. Howard Boone, Mrs. Spenser Kelley, Mrs. A. C. Gates and Mrs. June Gates Earl.

By Mrs. Ballagh.

Mrs. James Henry Ballagh is entertaining an interesting group at supper this evening in compliment to Private and Mrs. Peat.

Engagement Told.

At a charming dancing party given by Mrs. W. S. Humphry at No. 1139 North Coronado Terrace, Hollywood, announcement was made of the engagement of her daughter, Miss Helena Humphry, and A. Lincolyn Miller. Miss Humphry is a member of the younger set of Hollywood, and is a graduate of the Northwestern University, having recently majored there in dramatics. She is a member of the Alphi Pi and of the Phi Beta sororities. Mr. Miller until recently was in the navy, stationed at Mare Island, where he edited the Bulletin, a weekly publication for the enlisted men. The wedding will take place the last of the month.

Romantic Wedding.

With the bridegroom just able to be up from his sick bed, Roy L. Berryhill and Miss Madelyn B. Young were married at the home of his parents, Mr. and Mrs. J. C. Berryhill, No. 1155 North Heliotrope drive, Hollywood, by Dr. Charles Edward Locke. Because Mr. Berryhill is still very weak, recuperating from influenza, their honeymoon trip is postponed till summer. The bride is a daughter of Mrs. Eva M. Young.

For Miss Daniels.

Miss Florence Daniels of Coronado and Los Angeles, whose engagement to Lieut. William Barker was recently announced, was the motif for a smart luncheon given Tuesday at Hotel del Coronado by Mrs. Frank Von Tesmar. Others present were: Mrs. O. S. Jensen, Mrs. William Peebles, Miss Anne Sherman, Miss Elisabeth Sherman, Miss Jean Titus, Miss Mary Titus, Miss Katherine Owers, Miss Ramona Morgan, and Marjorie Dillworth. Miss Daniels has set January 29, as the date for her marriage. It will take place at the home of her mother, Mrs. A. B. Daniels of Ocean boulevard. Miss Alice Wagenheim will be maid of honor and Terry Barker will serve his brother as best man.

Dinner Party.

In a small dinner party at the Hotel Maryland, Pasadena, on Tuesday evening, proceeding the Parisian ball were: Mr. and Mrs. C. H. Walton, Mrs. John Wesley Tomblin, Lieut. William Lester Tubbe and Mr. and Mrs. Clarke A. Moore.

By Mr. and Mrs. L. E. Kusel.

Mr. and Mrs. L. E. Kusel were dinner hosts at a small party which they gave at the Hotel Huntington, Thursday evening, in compliment to Mr. and Mrs. Harold Oppenheimer of Kansas City.

By Mrs. Caldwell.

Mrs. A. E. Caldwell was hostess on Wednesday at a pretty tea at the Mary Louise tea room. Her guests were. Mrs. Ella Race, Mrs. A. E. Coleman, Mrs. W. F. Abbe, Mrs. M. E. Stifel, Mrs. J. G. Vance, Mrs. Marie Young and Mrs. Foss. After tea Mrs. Caldwell assembled her guests at a box party at the Mason Operahouse.

Back from the Army.

Lieut. Fred H. Baruch of the United States Air Service has received his discharge and is at home with his parents, Mr. and Mrs. Herman Baruch of No. 2125 South Harvard boulevard. Lieut. Baruch was stationed at Fort Sill.

Another soldier who has just received his discharge is John A. Hendricks, who was instructor in aerial navigation at Berkeley. He has been a guest of his parents, Mr. and Mrs. W. H. Hendricks, but left yesterday for Chile, South America, where, before the war he was a civil engineer with the Guggenheim interests.

Lieut. Deacon.

Mr. and Mrs. Sidney Rogers Deacon, of No. 1388 West Thirty-eighth street are waiting impatiently the return to the United States of President Wilson, because on the boat with him will come their son, Lieut. Victor Fleming Deacon, who they have not seen since the war began. He was an instructor of official photography at Columbia University. When the President's party went abroad he was ordered to go with them.

For Lieut. Heisner.

Lieut. Charles L. Heisher, flying aviator from Field No. 2, Garden City, Long Island, N. Y., has been the house guest of Mrs. Virginia M. Clopton, No. 1837 West Twenty-second street. He left yesterday for his home in Oakland.

On Monday he was honor guest at a dinner given by Mrs. Clopton at

Newcomb's Corset Sale

The following makes are represente in this sale: : : :

N. B., Nemo, C. B., Modart, La Bella, La Vida, Warner's Redfern, Rengo Belt, W. B. Nuform, W. B. Reduso, Madeleine, B. & J. Treco, B. & J., Custom Finish

January is the Big *Corset Month* in this house and January 1919 is the record breaker.

We offer such a wonderful variety of good models and materials that selecting is easy as a price to suit one's purse. Splendid showing of popular and high grade numbers. Low Front or Lace-Back. Extra Special for wearers of sizes 30 to 36.

We have a lemoting lot laid out for Monday and Tuesday.

We Reserve the Privilege of Fitting at a Later Day

Newcomb's CORSET SHOP 623 - So. Broadway

No Agents C.O.D. Exchange or Refund

appy Affairs.



Miss Rhea Ferdon. Wilson Photo

Miss Margaret Maurice Heckel Photo for National Illustrating Bureau

second street. He left yesterday for his home in Oakland.
On Monday he was honor guest at a dinner given by Mrs. Clopton

comb's set Sale

January is the **Big Corset Month** in this house and January 1919 is the record breaker.

We offer such a wonderful variety of good models and materials that selecting is easy at a price to suit one's purse. Splendid showing of popular and high grade numbers. Lace-Front or Lace-Back. *Extra Special* for wearers of sizes 30 to 36.

We have a tempting lot laid out for Monday and Tuesday.

wcomb's SET SHOP Broadway

No Approvals. C. O. D. Exchange or Refunds

OCIETY.

Miss Eloise, Lieut. H. Vilas, of the Submarine base at the harbor was also a guest. They were both guests at another dinner dancing party given by Mrs. Clopton and, Miss Eloise at the Hotel Maryland.

Mrs. R. Weller, wife of Superior Court Judge Weller, was hostess at a pretty tea in compliment to Mrs. Ralph Starkweather, wife of the Motor Corps Unit in charge of the Among the guests were Mrs. Herman Hertz; Miss Hortense, Miss Thelma Hardy, Mrs. Joe Simmons, Mrs. Preston Ellis, Miss Grace Belle Taylor, Miss Mrs. Anna Halst, Miss Johnstone and others. The hours, Mrs. Starkweather was presented with a handsome silver cup by members of the Corps organization.

Writer Here.

Miss Vera Dusen Terwilliger of Kent, is a visitor at the Hotel Alexandria, where she expects to remain a week or ten days before going to Pasadena. Mrs. Terwilliger is a writer of some note and is a member of the New York Women's Press Club. She will sail from San Francisco, with her friend, Mrs. Elizabeth Spencer Robinson of San Francisco, February 4. Mrs. Terwilliger has been a guest at the Hotel Alexandria for several months.

Announced Told.

A very little supper and card party given by her parents, Mr. and Mrs. Lee Gardner, announcement of the engagement of Miss Blanche Gardner of Los Angeles, to Mr. Mullins of Calgary, Can., was made. Their wedding is to take place February 19. Mr. Mullins is a son of Mr. and Mrs. George Mullins of Calgary. The news told to the guests held snugly under the heart of small "cupids" which were the favors. Guests included: Miss Ruth Davis, Mrs. Bernice Rowe, Miss Gladys and Miss Dorothy Simmons, Florence Van Chappelle, Christine Gladys Seymour, Grace Miss Helena Humphry and others.

Church Wedding.

Miss Dunaway and Lieut. Harold Murdock were married Saturday at the home of Mrs. Frank Higgins, No. 1 Fourth street, by Rev. Mr. Clopton. The bride is a daughter of T. T. Dunaway of this city. Murdock was a physician enlisting in the medical corps stationed at Camp Kearney, but was transferred to Russell, Wyo. The wedding was at Riverside. The bride's mother attended, but Dr. R. was best man.

Miss Mines Here.

Miss Lillian W. Mines and her sister, Miss Patricia Mines, are visiting in Coronado for an extended stay, having there Wednesday evening.

Mrs. Victor Ford Collins (Miss Hendricks) who have been visiting at the Holton home, will open a house at Third and Hobart boulevard.

Mrs. Arthur Letts, Jr., is in Coronado for the winter. Mr. Letts is stationed at Camp Kearney and Mrs. Letts will join him the week-end

Mrs. Frank P. H. Uberoth are guests at the Hotel Virginia. Capt. Uberoth is in charge of the government

Coronado was the Mecca for many Los Angeles folk during the week which included Mr. and Mrs. Joseph J. Wood, Mr. and Mrs. Frank Miller, Mr. and Mrs. A. H. Fleming, Mr. and Mrs. A. A. Torrey, Mr. and Mrs. Frank Gilmer, Mr. and Mrs. Fred Baker and Mr. and Mrs. A. E. Hough. They are at the Ar-

Los Angeles people who are guests at the Hotel Virginia Beach, are Mrs. Willets Haight and Mrs. W. G. Hutchinson, Mrs. R. D. Whittier and Mr. and Mrs. Stanley Baker.

Mrs. Meade left yesterday for a motor trip to New York and eastern cities. Mrs. Meade, who is recovering from a severe attack of influenza and pneumonia, has taken a new home at No. 1760 Grace place.

Mrs. Harry Rardel, who has been the guest of Mrs. Anne Waters for the past three weeks, returned yesterday to Santa Barbara.

Mrs. Adolph Pfitzner and her guest, Mrs. Wallace Hearne of Chicago, are here for the winter and have taken a house at No. 1743 North Hollywood.

Mrs. Tilden Coffey are spending the week-end in Santa Barbara.

Mrs. Noble of Taft is a guest of her brother-in-law and sister, Rev. and Mrs. W. W. Tibbetts. Mrs. Noble's sister had not met her brother since he left the family home in Union, Iowa.

TOWN SOCIETY.

The formal opening of Hotel Virginia, the social season last Saturday was the big event of the week. There were about 800 guests present at the dinner-dance which began at 7 o'clock. After dinner in the ballroom at 9 o'clock, in the palm room. During the dinner hour there was music by the dining-room and a broad runway was built over the floor. Exhibition dances were featured. One was called a night in Spain and exhibition of French. Baskets of flowers filled all the pillars. The decorations had an important decorative schema.

The musical programme will consist of the Pasadena Glee club to be held in the Hotel Virginia ballroom next Saturday. Miss Lola Brown will render a group of piano solos and Mr. Black, baritone, will sing. Baskets will be given by Miss Frances Brown.

Mrs. George S. Patton, Miss Anne Patton, Washington, D. C., for a visit.

The Study Club met Wednesday at the home of Mrs. T. H. Pratt was hostess. Hostesses were Mrs. Dillman and Mrs. The subject of the was "France." Miss Harris recently returned from a talk on France. Mrs. of New York dinner in Hotel

Gathering Strength With Added Groups of Merchandise, and New, Compelling Reductions

Blackstone's January Clearance

In Its Third Week, Resolves Itself Into a Multi-Buying Opportunity Surpassing Every Value Demonstration on Record—a Harvest for Prudent People

French Kid Gloves $1.15 Pr.

—Considering the present day cost of high-grade French gloves, $1.15 is a price that will quickly dispose of 15 dozen pairs Monday—two-button style in black and white, trimmed with three rows of single stitching. Sizes from 5½ to 7½.
—A perfect glove, but a number we are discontinuing, hence the low price.
FIRST FLOOR.

N. B. Blackstone Co.
Broadway, at Ninth
Home 10259 *Main 7215*

Boleros and Tunics ¼ Off

—Exclusive French creations in fancy colored spangled Boleros and Tunics—fashion's latest in a garniture for an evening or afternoon gown.
—Shown in blue, rose, mauve, green and opalescent. Regular prices are $17.50 up to $75.00.
FIRST FLOOR.

For the Younger Generation
January Clearance
Girls' Hats
(Sizes 6 to 14 years)

Mothers will rejoice to know that the entire stock has been divided into four groups, showing *reductions of half and more.*

$1.95, $2.95, $3.95, $4.95

—Unquestionably the smartest, prettiest and most bewitching girls' millinery shown this season in the January Clearance at less than manufacturers' cost prices.
—Fascinating models developed in velvet, felt, beaver, broadcloth, silk poplin and chenille braid, etc.
—Hats for school wear and for every occasion between that and dress affairs.
—Sailors, poke bonnets and other clever styles fashionably trimmed with flowers, shirred silks and velvets, ribbon streamers and embroidery.
—A wonderful variety to choose from in exquisite color combinations—navy, rose, Copenhagen, brown, green, beige and black.
FOURTH FLOOR.

Savings, Men and Women Look for, in Blackstone's
January Clearance
High-Grade Hosiery

—And again ours will be the busiest hosiery section in all Los Angeles, for we are offering in this clearance, values in high-grade, dependable hosiery which we know are obtainable at this time only at Blackstone's, and we do not know how soon again (if ever) such an opportunity will be available. The importance of the following requires little urging.

Women's "Onyx" Silk Hose 95c Pr.

—Exactly 400 pairs in this lot—"ONYX" silk hose with "ONYX" Pointex heel and extra reinforcements; black and some colors, some of them have slight irregularities, which are unnoticeable without minute searching. Sizes 8½ to 10.

Women's Hose at 35c Pair
—360 pairs of women's every-day hose in black cotton, fiber and lisle. Many of them are "ONYX" and all are first quality. Sizes 8½ to 10.

Men's Sample Hose at 40c Pair
—600 pairs of men's sample half hose of superior quality — socks possessing all the good wearing points and extremely good looking. Styles are fully reinforced and the colors include brown, navy, gray and champagne as well as black and white. Sizes 9 to 11½.

Children's Hose at 25c Pair
—400 pairs of children's "ONYX" hosiery in black and tan—seamless and fashioned styles in fine and heavy ribbed stockings—fibers, lisles and cottons. Sizes 5 to 9½. First Floor.

S-P-E-C-I-A-L
Your New Spring Suit
Man-Tailored

To your individual measure, everything complete and with a guarantee of satisfaction for

$52.50

—The quickest way we know of to bring our tailoring department to the notice of women who invariably have their suits tailored to order, is to present an offering that leaves nothing to the imagination in the matter of real value and service. This special offering at $52.50 represents a saving that women know how to appreciate. Select from the following high-class materials.
—Serges, Broadcloths, Poiret Twills, Cabardines, Bengalines, smart tweeds and Cheviots.
—Every suit is constructed under the expert supervision of a master tailor. Tailored or demi-tailored styles, as you prefer. The linings used are of the very best and the workmanship down to the last stitch is of the highest order.
DRESS GOODS SECTION, SECOND FLOOR.

January Clearance
Box Stationery
at 50c Box

AT 50c BOX—The following lines of stationery which are selling regularly at prices a good deal higher:
Highland linen, 24 sheets and 24 envelopes.
"Hurd's" Gainsborough lawn, 24 sheets and 24 envelopes.
"Whiting & Cook's" Knapsack linen, 24 sheets and 24 envelopes.
"Whiting & Cook's" Des Arts Royal linen, 24 sheets and 24 envelopes.
"Whiting & Cook's" Oversea letters, 36 sheets and 24 envelopes.
"Hurd's" Service Star stationery, 24 sheets and 24 envelopes.
—Other specials in boxed stationery at $1 and $1.35 a box. Also one-quarter off on all boxed stationery from $3 a box and up.
FIRST FLOOR.

January Clearance
Costume Velvet $2.95

—A beautiful quality of imported velvet 44 inches wide—the fabric fashion votaries demand for street and afternoon wear.
—Hunter's Green, Burgundy, Amethyst and Wisteria.

Coin Spot Charmeuse $2.45

—Coin spot Charmeuse, 40 inches wide—a very smart and desirable fabric for spring and summer—beautiful lustrous quality.
—Navy Blue with coin spot of White and Ecru and White with spots of Black.
SECOND FLOOR.

New Clearance Prices on
Suits, Coats and Dresses
Spell F-I-N-I-S

—Meaning that the women of Los Angeles are face to face with the ONE opportunity of the season to select the most attractive, exclusive, fashionable Mid-winter apparel at prices brought down so low as to invest every single garment in this final clearance with the very essence of charm and desirability and to give to every customer an irresistible desire for possession.

Values that will create a city-wide furore

Suits at $19.50
—Plain tailored and belted models in serge, wool velour and mixtures—blue, brown and Burgundy.

Suits at $29.50
—Tailored and belted effects in serge, wool velour and broadcloth; brown, blue, burgundy and purple.

Suits at $39.50
—Tailored and novelty fashions in Silvertone, wool velour, Oxford, Tricotine, Chamoisene, serge and velvet; fur trimmed and plain models

Suits at $85.00
—Exclusive sports and fur-trimmed models of velvet, wool velour and Bolivia cloth; brown, taupe, reindeer and tan.

Gowns at $18.75
—Exquisitely styled evening gowns of net, taffeta and satin; pink, white, yellow and blue.

Gowns at $29.75
—Distinctive evening gowns beautifully garnitured models in satin and chiffon; yellow, blue and green.

Gowns at $39.75
—Evening gowns of satin, brocaded metal cloth, satin and net, silver cloth and net and lace. Colors are pink, rose, white and orchid.

Coats at $18.50
—Daytime and auto coats in wool velour, burella cloth and plush; brown, rose, green, tan, Burgundy and white.

Coats at $29.50
—Splendid utility coats developed in wool velour—colors are green, taupe, brown, plum and blue. An extraordinary value at $29.50.

Coats at $39.50
—High-grade models in styles for every occasion in wool velour, burella and bolivia cloths; brown, taupe, burgundy, navy and tan.

Coats at $49.50
—Luxurious fur-trimmed coats, fashioned in the best grades of wool velour and silvertone; some without fur trimming; green, taupe, brown and purple.

Dresses at $29.75
—For street, afternoon and evening wear. Dresses in satin, velvet, taffeta, crepe de chine and combinations of serge and satin and jersey. Sizes for misses and women.

Gowns at $65.00
—Elaborately designed gowns of beaded taffeta, beaded net, beaded and brocaded crepe meteor, chiffon over silver cloth and chiffon and satin; blue, rose, pink, orchid, green and white.

Gowns at $95.00
—One gown of blue beaded net—one gown of pink silvercloth and velvet—one gray brocaded silvercloth gown—one sulphur and blue beaded chiffon gown. Exclusive models, formerly selling at several hundred dollars.

THIRD FLOOR.



CLEARANCE
Sixty Finest Quality
Velvet Hats $6.95

One of the Most Remarkable Value Occasions of the Season.

—Another great sale, including many of our exclusive models in hatter's plush and silk velvet—hats that have been selling right along at three and four times as much as $6.95.
—There are practically as many different styles as there are hats—large models, rolled brimmed novelties, mushrooms, sailors and turbans, etc.
—All the hats are fashioned of selected, fine quality materials and it is only a question of getting enough women into the department, Monday, to dispose of the entire lot at $6.95.

Displaying the Newest and Most Distinctive Modes in Spring Millinery.
SECOND FLOOR.

January Clearance
Philippine Under Garments
$2.25, $2.50, $3, $3.75, $4.50, Up

—Gowns of finest, sheerest materials in all styles and beautifully hand-embroidered.
—Envelope chemise with simple embroidery scalloped edges, others with dainty embroidery motifs.
—Petticoats of fine nainsook with embroidered flounces at $4.75 and up.
FOURTH FLOOR.

Clearance Prices on "MERODE" UNDERWEAR

—Broken lines of "Merode" merino union suits in the best styles, assembled in one selling lot regardless of former prices; sizes 4, 5, 6.
At per suit..... **$1.95**
—"Merode" merino vests—odd garments in large sizes. Clearance price..... **$1.65**
—Medium weight cotton vests and tights; good styles, large and small sizes.
Per garment..... **65c**
FIRST FLOOR.

Just Received—Finest Wilton Rugs, in Clearance at $100

—A new shipment of highest grade 9x12 Wilton rugs—just off the loom, they present the very newest styles, patterns and colorings. BIG SAVINGS ON THE BEST.

Wilton Rugs $78.00
—There is nothing about these rugs to detract from the unalloyed pleasure of saving more than a score of dollars on the purchase price.
—Softly blended tones with a rich silken sheen.
—Size 9x12.

Wilton Rugs $60.00
—Just a few of these extra quality Wilton rugs in sizes 8.3x10.6.
—Rugs noted for their richness of coloring and extreme durability.

Scotch Madras 50c
—Not the regular price by any means.
—Delightful Scotch Madras curtaining.
—In beautiful designs and colors.
—Ideal draperies for bedrooms, breakfast rooms, etc.

Discontinued Patterns in Wilton Rugs
—18x36 Size $4.50
—27x54 Size $8.50
—36x63 Size $15.00
—4 6x7.6 Size $35.00
SIXTH FLOOR.

Marquisette 25c
—Heavy thread Cable Marquisette curtain fabrics.
—Appropriate for any room in the home.
—Priced for clearance at less than wholesale.

Marquisette 45c
—An even mesh Marquisette with lace edge and insertion.
—Serviceable and pretty for bedroom or breakfast room curtains or wherever curtains are used.

Cretonnes 35c
—A real value-treat in handsome high-grade cretonnes at 35c a yard.
—Light and dark grounds for all drapery purposes.

Special sale of men's, women's and children's

'KERCHIEFS

all of pure linen, at

25c

—The men's handkerchiefs are extra large—finished with plain hemstitched borders—

—Then there are some plain hemstitched in smaller size for children! The women's have embroidered corner design!

Main Floor—Jacoby's.

King Cotton Sale



Burson's mercerized

Lisle stockings 59c

—These famous "knit-to-fit" stockings have double garter splicing and reinforced heels, toes and soles! They come in black, white and the new shades of brown!

Main Floor—Jacoby's.

Boys' Stockings 49c

—Wunderhose that we ordered over a year ago and as a consequence this sale price is about today's cost! Main Floor.

Men's Underwear 75c

—Medium weight cotton ribbed shirts and drawers in knee or ankle length styles—

Main Floor—Jacoby's.

Lawrence "Red Label" union suits for men $1.49

—Long or short sleeve styles in knee, three-fourth or ankle lengths!

—They're very, very special at $1.49.

Main Floor—Jacoby's.

• A clearance of crepe de chine, satin, lace and georgette

BLOUSES

on the 3rd floor Monday at

$1.98

—We've grouped together all the broken lines and odds and ends of blouses that have been selling for two and three times this price!

—No phone orders—no C.O.D.s—no exchanges.

Third Floor—Jacoby's.

More than one dealer will wonder how King Cotton can sell

Fancy Outing Flannel and Eden Cloth at 25c yd.

—Fancy Outing Flannel at 25c yard!

—Genuine Eden cloth at 25c yard!

—Many women will think this the best possible news that King Cotton would print for Monday!

—The outing flannel is a splendid heavy quality and comes in pretty striped, checked and plaid patterns on both light and dark grounds.

—The Eden cloth comes in neat striped effects on white and medium grounds!

—No phone orlers on either the outing flannel or the Eden cloth—none sent C. O. D. and we reserve the right to limit the yardage to each customer! None sold to dealers!

Sale—Second Floor—Jacoby's.

The Final Suit Clearance

—The merchandise man has given the word—all suits must go!

—And we have given them prices that will take them all out in a jiffy!

—A great many are less than HALF—some are but a third of what they were!

—Our entire stock of suits is grouped in four lots and priced as follows:

$24.79 $26.97 $34.97 $44.97

—No suit will be marked over $44.97

—Better plan to be here promptly at 9:15 Monday morning

Sale 3rd floor—Jacoby's

81x99-in. seamless sheets $1.78

—A brand that is famous from the Atlantic to the Pacific—one that sells for much more than $1.78 in the regular way—

—No phone orders on these, none sent C.O.D. and we reserve the right to limit the number to each customer—

Sale—Second Floor—Jacoby's.

76x84-in. white blankets $7.35

—Big, snug, warm blankets that will take all the terror out of these cold nights!

—And not only are they warm, but they're wonderfully good looking, too, with their pretty colored borders!

—And of greatest interest to you is the fact that they are very much UNDERPRICED!

Sale—Second Floor—Jacoby's.

Mothers should know about this

Clearance in the Girls' Depts.

—All girls' and children's COATS now ¼ less!

—All girls' silk DRESSES at ¼ less!

—Just 6 chiffon, lace, net, taffeta and white serge DRESSES at less than HALF!

—Just 10 girls' BATH ROBES to be cleared out at $1.98.

—Just 16 girls' and misses' white lingerie and NET DRESSES will be 'way, 'way less than Half.

—82 girls' wash dresses (sizes 6 to 10 years,) to go at 98c.

—42 gingham dresses (sizes 2 to 6 years,) to go at 69c.

—All Boys' Hats at ¼ less!

—All Boys' serge and velvet suits ¼ less!

—All Boys' Wash Suits ¼ less!

—About 20 Girls' Hats at ½.

—A sample line of infants' Knit Goods at ½.

—About 30 MIDDIES and SMOCKS at HALF.

—Children's Undermuslins at 29c.

—Infants' soft sole shoes, 49c.

Fourth Floor—Jacoby's.



Miss W——!

—has made a discovery!

—Her letters and telegrams are bubbling over with excitement!

—And we don't wonder at it, now that we know about the "discovery."

—Now, listen!

—This "discovery" is a woman!

—A wonderfully clever designer of hats—an originator—if you please!

—Isn't it just like one woman to "discover" another?

—And isn't it fortunate to have the discovery take place at the very beginning of the season when there's such a merry scramble to find some one to "set the style"?

—Miss W—— has sent us some of this wonder woman's hats.

—They're labeled "Evelynvaron" on the inside—and "stunning" on the out.

—They're so delightfully different and altogether charming that you'll find them impossible to resist.

—The prices range from $12.48 to $16.98.

Second Floor—Jacoby's.



Another lot of 500

Women's Union Suits

at less than today's cost

33c

—Fine cotton Union Suits in low neck, no sleeve style, with lace trimmed knees!

—Note the one pictured above!

—And think of buying them at less than today's cost at the mill!

—The first lot of these suits which we put out last Wednesday created a lively stir and gave the Knit Underwear section the biggest day it had had in months!

—No phone orders on these—no C. O. D.'s and not more than six to a customer! No exchanges!

Main Floor—Jacoby's.

The 2nd floor silk store sends this word!

40-inch crepe meteor at $1.95

—It's a very heavy quality!

—An all-silk fabric that would need nothing said in its favor if we could pin a sample of it to this advertisement!

—We've arranged a showing of it in one of our windows today and we believe you will feel well repaid if you make a special trip downtown to see it—

—The color range includes nearly everything that is good and new!

—The sale begins at 9:15 Monday morning!

Second Floor—Jacoby's.

Here's a big saving!

Georgette crepe $1.69

—Piece after piece of our high priced Georgette will have its price sharply reduced for this Monday sale!

—It's all 40 inches wide and comes in nearly all wanted shades!

—No C.O.D.s and no exchanges during this sale!

Sale—Main Floor—Jacoby's.

48x50-inch all wool

French Serges $2.19

—An exceptionally fine quality!

—At $2.19 you will save nearly enough to pay for having your garment made up!

—Most all good street shades are included!

42-inch plaid serges at $1.69

—All-wool French serges in very rich Scotch plaids! They were marked much more than $1.69 in regular stocks.

Second Floor—Jacoby's.

A special lot of

Undermuslins at $1.69

—We have gathered up several lines of Gowns, Envelope Chemise and Petticoats and priced them all $1.69 for Monday's selling.

—All of them are garments, which will appeal to women who are not in the habit of buying their Undermuslins at sale prices.

Silk camisoles reduced to $1.39

They are both slipover and front fastener styles, trimmed with ribbons and laces. They come in both flesh pink and white. Sizes 36 to 46.

Balcony—Jacoby's.

Another interesting sale of

Sassy Jane Housedresses of gingham at $2.89

—Every woman knows Sassy Jane house-dresses and knows that there's no model that sells for anywhere as little as $2.89!

—These dresses are of fine ginghams—made like the picture except that they come in stripes and plain colors only! See the window!

—No phone orders—no C.O.D.'s—no exchanges.



Aprons 49c

Neat band aprons of percale, pretty light and dark patterns. Very special price at 49c.

Aprons 98c

Princess Aprons of dark and medium colored percales. They are all made with two large pockets.

Aprons $1.29

Big White Cover All Aprons—the sort that are worn by Red Cross Workers and Nurses. They are made with rounded neck and long sleeves. Sizes 36 to 44.

Aprons $1.89

Bungalow Aprons of plain ginghams and figured percales. Some are made with large collars, others have V shape and round necks—trimmed with contrasting colors.

Aprons $1.59

Bungalow Aprons of exceptionally heavy percales—with plain colors, figures and stripes. There are several different styles.

House Dresses at $2.38

At this price there are some very smart House Frocks of striped and figured percales with trimmings of self material in contrasted colors. All sizes, 36 to 46.

Main Floor—Jacoby's.

Jacoby Bros.

On Broadway

Between 3rd and 4th.

A clearance of
repe de chine, satin,
lace and georgette
BLOUSES
he 3rd floor Monday at
$1.98
ve grouped together all the broken
nd odds and ends of blouses that
een selling for two and three times
ice!
hone orders—no C.O.D.s—no ex-
s.
Third Floor—Jacoby's.

25c yd.



s W—!
has made a discovery!
Her letters and telegrams
bubbling over with excite-
nt!
And we don't wonder at it,
w that we know about the
iscovery."
Now, listen!
This "discovery" is a
man!
A wonderfully clever de-
ner of hats—an originator
f you please!
n't it just like one woman
"discover" another?
And isn't it fortunate to
e the discovery take place
the very beginning of the
son when there's such a
rry scramble to find some
to "set the style"?
Miss W— has sent us
e of this wonder woman's
s.
They're labeled "Evelyn-
on" on the inside—and
nning" on the out.
They're so delightfully dif-
nt and altogether charm-
that you'll find them im-
sible to resist.
The prices range from
48 to $16.98.
Second Floor—Jacoby's.

ting sale of
ousedresses
at $2.89

es and knows that there's no model



are some very smart House Frocks
gured percales with trimmings of
ntrasted colors. All sizes, 26 to 44.
Main Floor—Jacoby's.

SOCIETY.

d Tuesday evening in honor
and Mrs. William J. Keller of
, N. Y. Other guests were
and Mrs. N. Holden of Mon-
Mr. and Mrs. G. Goodwin of Kan-
Mrs. E. Vanderlip of Buf-
John Desmond of Oatman,
L. Gardener, Ernest H. May
R. O. Coates.
annual charity ball, which is
each winter for the benefit of
Barbara Children's Training
, will not be held until the
situation is much better
is now. No date for the
will be set until the health
ities clears up.
Eugene L. Boynton and Mrs.
C. Risch entertained Friday
charmingly appointed lunch-
at the home of the latter, No.
North Chester avenue. The af-
was given in honor of the
of the two hostesses, Mrs.
Agee, and for Mrs. Flor-
Dyer of Pittsburgh, Pa., a
of Mrs. Agee. Guests includ-
and Mrs. Peter Koch, Mrs. William
Mrs. Kenyon Warren, Mrs.
Wanger, Mrs. Everett Mc-
Mrs. C. Husten and Mrs. S.
of Montana.

—•—

DALE.

R. and Mrs. Oliver Clark of
Louise street, accompanied by
party of friends, went on a week-
motor trip among the big pines of
Mono. The trip through the
was most interesting to all
in the party. They visited
cattle ranch in Swartout Canyon.
stop was made by Mr. and Mrs.
Burns of North Louise street,
Mr. and Mrs. Andrews of Glendale and Mr.
Mrs. and Judge Gale of Los An-
les.

. F. Hearnshaw was host-
a family dinner party given
of her husband's birthday
anniversary last Friday night. The
table was very tastefully decorated
with silver jasmine and narcissus
in the centerpiece. A large birth-
cake, illuminated with candles,
was a distinctive adornment to the
table. The guests present were Mr.
and Mrs. William Vidal, Mr. and
Mrs. Charles Sanders and daughter,
Miss Augustin of Chicago.
A telegram was received this week
announcing the marriage of John
Hogan in Cork, Ireland. His
bride is a young woman of that city
whom he met during a visit there
last fall. She is an accomplished musician
and is also a cousin of his brother's wife. Mr.
Hogan expects to return to the
United States about the 20th of this
month, and his bride will stop
over in New York and Chicago, where
Mr. Hogan has many friends,
before they go to Los Angeles.
Mrs. Thursday Mrs. S. A. Davis
of 1135 South Central entertained
Mrs. Reid Crane and Mrs. John
Hastings of Los Angeles as guests
for the day.
Mrs. L. A. Case of Kenwood street
is now in the home of her daugh-
ter, Mrs. Robertson for a rest and change
after a period of illness from in-
fluenza. Mrs. Case expects to stay
for several weeks.
Mrs. Rogers, who is the house
guest of Mrs. Wash Hunt of the
Lorraine apartments, was the guest
of honor at a luncheon last Friday.
Mrs. Eva W. W. McElroy. Be-
sides the honored one, those who
enjoyed the hospitality of Mrs. Mc-
Elroy were Mmes. H. K. Bartlett, A.
Agee, Lillian Dow, W. W. Ram-
sey, Hunt and Miss Powell of
Monrovia.
Dorothy Kennedy of River-
side is the guest of Miss Marjorie
Dunn of Palm drive over Sunday.
The young ladies are college-
mates and sorority sisters.
Assistant Male Marian A. Bank-
head, in the United States Navy and
his wife and children, Marjorie and
Marian, have been guests of the home
of Mr. Bunker's grand-parents, Mr.
and Mrs. Samuel Ayers of South
Pasadena.
Mrs. Annie L. Gregory, mother of
Mrs. F. Poole of No. 327 West
Adams street, left last Monday for
Portland, Or., where she will visit
her daughter, Mrs. C. R. Adams, a
resident of Glendale. Mrs.
Gregory expects to return to her
home in a few weeks.
Mrs. Tanner of North Louise
street was the dinner guest of Mr.
and Mrs. Oliver Clark. Mrs. Tanner
and children were called to Ne-
vada a week ago on account of
the illness of their father. Mr. Tan-
ner did not know how soon his
family would be able to return home.
Mrs. Blake Franklin, Mr.
and Mrs. A. R. Chappell and Mrs.
Hall formed a party who
went to Big Bear in Millard Canyon last
week and returned last Sunday.
They covered both ways by
auto.
Mrs. Leahy arrived at his
home in Glendale last Saturday eve-
ning to spend his honorable
discharge from the army. He con-
tinued his association and
friendships which he had during his
service, and is unfavorable to him, even
though he is glad to get home again.
He has spent several months in
Colorado, where he worked
in one of the largest hospitals
there, where he worked
with Richardson and Bergey,
both of the faculty of the
University of Pennsylvania, and with
Dr. Rockefeller Institute has been attending clinics
with his brother, Willis E.
Leahy, who is an official of the Na-
tional Bank in New York.
Mrs. Leahy was given last Satur-
day when a grand social suc-
cess was arranged, who recently re-
ceived honorable discharge from
the army, Gordon Clayton
and Miss Georgie Hastings of the
Hotel del Coronado at San Pedro proved
themselves most capable hosts. The
Hotel del Coronado Pearl Keller Dancing
Orchestra, beautifully decorated
with oriental colors and flags,
furnished music of saxaphone,
violin and drums, was fur-
nished by the Naval Reserve Band
from San Pedro, and was full of
pep. Forty-five couples
were present and were chaperoned
by Mrs. C. E. Barnes, J. M. Ray
and Mrs. David Veaney enter-
tained family dinner as a
farewell for their son, Corp.
Veaney, who left last Wednes-
day for Camp Lewis after a twenty-
days' furlough. There were sev-
enteen members of
the family present, including Mr. and Mrs. Rebecca
Veaney, Sergt. White from
Camp Lewis, Jessey, from
Camp Kearny, Howard T. Terry,
who came to be with their
brother, Atlee C. Terry, the
famous tenor in the High
School Quartet in the winter months,
who was pleased with their
visit that they decided
to stay a year and have pur-
chased the Bungalo Rock at No.
1 Orange avenue, where they
will make the first of Febru-
ary. Leahy has been State in-
structor in Wisconsin for
the past year and was granted a
furlough to take this
visit to California.
Mrs. Hall of Toronto, Can.,
is spending a few weeks in Glen-
dale with her little grandson in
Monrovia.

—•—

ONTARIO.

As a farewell compliment to Mrs. Frederick Wymore, who is soon to leave Ontario and make her home in the Palo Verde Valley, Mrs. William H. Fowler entertained Wednesday afternoon at her attractive home, No. 215 El Morado court, with a delightfully-informal tea. The early hours of the afternoon were devoted to fancy work and chat, and a collation followed. Present were Mrs. Frederick Wymore, Mrs. Harry Nelsen, Mrs. Frank C. Burlingame, Mrs. Rush Grange, Mrs. Etta Feax, Mrs. Charles Goodchild, Mrs. Frank Woods, Mrs. John O. Bailey, Mrs. Martin L. Middleton, Mrs. Franklin E. Chaffee, Mrs. H. L. Drake, Mrs. Albert Schaefer, Miss Alice Grange, Miss Alberta Schaefer, Miss Barbara Nelsen and Mrs. William H. Fowler.

Honoring Lewis H. Mertz, who left the last of the week to make his home in Chicago, members of the Hikers' Club, to which he belongs, entertained Thursday evening with a dinner at the Hotpoint Club. Menu cards bore pictures of the guest of honor and scenes taken on some of the club's "hikes." John H. Kelman acted as toastmaster of the evening, and there were brief talks by Earl H. Richardson, Corry B. White and Mr. Mertz. The tables formed a hollow square, in the center of which was a replica of San Antonio Canyon, a favorite haunt of the club, in bas-relief. Covers at the table were marked for Lewis H. Mertz, Earl H. Richardson, Percy H. Booth, P. H. Vanden Berg, Corry B. White, C. Henderson Ripple, Harry E. Strunk, F. W. Mack, Henry F. Thompson, W. C. Patterson, Edward T. Davis, Philip W. McMullen, Andrew Millard, W. H. Tangeman, C. L. Jackson, Earle T. Casler, V. B. Marrs, John H. Kelman, Howard Harmes, F. H. Wallihan, Wallace H. Burden, George T. Barr, William H. Straker, Charles O. Rankin, John Jacques, W. E. Hurd and Thomas Nazel.

In honor of Fred Carder on the occasion of his seventy-seventh birthday anniversary, Mrs. Carder entertained at dinner Tuesday evening at their home, No. 559 East E street, the guests for the most part being former neighbors in Oklahoma. Covers were arranged for Mr. and Mrs. David Bird Wynne, Mr. and Mrs. Roy Philip Carder, Mr. and Mrs. E. N. Kelley, Mrs. Mary G. Faubion, W. F. Seid and Mr. and Mrs. Fred Carder.

Mr. and Mrs. George E. Martin entertained at dinner Sunday evening at their home, No. 620 Noota street, in honor of the thirtieth anniversary of their wedding day. The guests numbered Mr. and Mrs. G. W. Watson, Mr. and Mrs. A. J. Martin, Mrs. Charles Gordon and Mrs. Florence M. Edwards.

Mr. and Mrs. John Mitchell were hosts Wednesday evening at their home, No. 412 West D street, their guests being chiefly members of the Ontario Society of Pioneers. Mr. Mitchell was elected president of the association for the coming year; Mrs. J. Perry Ensley was chosen vice-president; Mrs. George Robert Holbrook, treasurer; Mrs. Martin Van Buren Bradford, corresponding secretary; Archie D. Mitchell, recording secretary. A card tournament followed, with a tempting collation served at midnight. Thirty enjoyed the occasion.

Mr. and Mrs. Oscar E. Holman are enjoying a visit at their home, Sultana avenue and Main street, from their daughter, Mrs. Samuel Norton (Florence Holman,) who, with her baby daughter, is here from Hercules for the winter.

John A. Fletcher arrived this week from Oklahoma City, Okla., and is a guest at the home of his son-in-law and daughter, Mr. and Mrs. Hugh Harris Franklsh, on South San Antonio avenue. Mr. Fletcher formerly resided in Ontario, but this is his first visit here in ten years.

Mr. and Mrs. A. L. Benson have as guests at their home, No. 301 East Nevada street, the former's parents, Mr. and Mrs. A. V. Benson, and his brother and sister-in-law, Mr. and Mrs. Ira Benson, who are here from Traverse City, Mich., for the winter.

Mrs. E. B. Crow of Atlantic City, N. J., is a guest for the winter at the home of her brother-in-law and sister, Mr. and Mrs. C. Z. F. Rott, on North San Antonio avenue.

Mrs. Eva M. Lichty and daughter, Louise, arrived in Ontario Tuesday, and are guests at the home of Mrs. Lichty's parents, Mr. and Mrs. A. H. Seils, San Antonio avenue and Fourth street.

—•—

MONROVIA.

Rev. and Mrs. George Lord of North Encinitas avenue have as guests their cousins, Mr. and Mrs. E. D. Williams. Mr. Williams is a secretary of the St. Andrew's Brotherhood of the Episcopal church. He has been representing this brotherhood in the army camps at Palo Alto, and has just been transferred to San Antonio, Tex. While en route to the southern camp he and his wife stopped in this city for a short visit.

Mrs. L. A. Maynard and daughter, Mary, of Claremont, were recent visitors at the home of Mrs. George Hitchins of West Orange avenue.

Mrs. Frank Williams of West Lime avenue, after spending a fortnight in this city, has returned to Neighbors, Cal., where she and her husband have a ranch.

Mrs. Sarah Talbert of Alhambra is spending a few days at the home of Mr. and Mrs. S. S. Garst of North Heliotrope avenue. Mrs. Talbert and Mrs. Garst are sisters.

After spending six months in Monrovia, Mr. and Mrs. Richard Crosby of West Palm avenue left on Tuesday evening for Omaha. Mr. Crosby has been stationed at the Arcadia Ballon School and will go first to Camp Funston, to be mustered out of military service, after which he will join Mrs. Crosby in Omaha.

Mr. and Mrs. A. E. Baranger of Stratford avenue, South Pasadena, are visiting Mrs. Baranger's mother and sister, Mrs. A. E. Dennis and Miss Matt Jones, of West Lime avenue.

The members of the Foothill Club were entertained on Tuesday by Mrs. M. H. Graham at her home on East Olive avenue. Narcissus and violets were used in the attractive decorations. Luncheon was served at 1 o'clock. The afternoon was devoted to auction bridge. Mrs. Graham's guests included Mmes. W. T. Coleman, Mrs. W. A. Spinks, Mrs. Hugo Krutzsch, Mrs. J. Allen Munro, Mrs. La Verne Watt, Mrs. L. N. Wheeler, Mrs. Hardy Harris, Mrs. E. B. Rivers, Mrs. Kenneth Price, Mrs. H. R. Miller, Mrs. Nathan Salsbury of Los Angeles, all of whom are club members; Mrs. Elizabeth Reeder of Pasadena, and her sister, Mrs. Joseph Borches of Knoxville, Tenn., and Mrs. Young of Burlington, Iowa, who is Mrs. W. T. Coleman's mother, were guests of the club.

Sergt. George Anderson, former assistant cashier at the First National Bank of Monrovia, has received his honorable discharge and is home from Camp Kearny.

Mrs. George M. Shaver and Mr. Douglas Keenan are spending a few weeks at the home of their relatives, Mr. and Mrs. P. H. Stevens, of North Ivy avenue. Mrs. Stevens and Mr. Keenen motored down from Portland, Or., and will tour Southern California before going on to Phoenix, Ariz.

The home of Mrs. S. H. Reynolds was opened Wednesday afternoon to the members of the O.E.S. social circle. The receiving rooms were decorated with pink roses and violets. The annual election of officers was held. A social hour followed the business meeting, the guests busying themselves with needlework. Dainty refreshments were served. Mrs. Reynolds was assisted by Mrs. Harry Nelson, Mrs. Mary Coles, Mrs. Don Walters and Mrs. George L. Spence.

The Domestic Science Club, which has been adjourned since October, resumed its meetings on Thursday, with Mrs. S. A. Schilling as hostess at her home on Poppy avenue. The luncheon table was prettily decorated with poinsettias for the centerpiece. The afternoon was devoted to needlework.

Mrs. C. M. Hamilton left on Thursday for Florida after a delightful visit at the home of her sister, Mrs. George E. King, of East White Oak avenue.

Mrs. M. A. Thompson left Saturday for a shirt visit with relatives in Santa Ana. Mrs. Thompson and her little grand-daughter, Winifred arrived in this city last month from Grand Forks, N. D., to spend the winter with Mr. and Mrs. J. E. Bunker of South Encinitas avenue. Mrs. Thompson is a sister of Mr. Bunker.

At their home on Canyon drive Mr. and Mrs. Kenneth Carter were hosts at a musical tea on Sunday in compliment to their son, Frank, who returned on Friday from the training school at Fortress Monroe, having received his honorable discharge. Invited guests included Mrs. Jarvis, Miss Margaret Bennett, Rufus Howard, Edward Jarvis and Stephen Jarvis of Los Angeles, and Miss Beth Dixon of Monrovia. Mrs. Jarvis remained for a week's visit.

Mrs. A. J. Barnes, chairman of the Monrovia committee aiding the fatherless children of France, gave a delightful luncheon Thursday at her home on Wild Rose avenue, to the members of her committee, in appreciation of their splendid work in obtaining the adoption of so many fatherless French children by local people. Artistic decorations of yellow pansies were tastefully arranged, and on the luncheon table were place cards of the same color, bearing dainty and artistic pictures of French children, with appropriate quotations in the French language. Places were marked for Mrs. O. W. Bryant, Mrs. H. Waterman, Mrs. L. N. Wheeler, Mrs. La Verne Watt, Mrs. George Kalb, Mrs. A. B. Schilling, Mrs. W. G. Barks, Mrs. Norman Smith, Mrs. H. R. Miller, Mrs. H. E. Kirschner and the hostess.

In compliment to Miss Grunsky, who is a guest at the home of her sister, Mrs. Henry A. Fisk, Mrs. C. F. Moore entertained a number of friends on Friday afternoon informally. The invited guests included Mrs. C. H. Sarwine, Mrs. Nathan Wade, Mrs. S. A. Schilling, Mrs. J. P. White, Mrs. E. S Salisbury, Mrs. H. A. Fisk and Miss Anna Morrison of Los Angeles.

Mrs. P. S. Lott of Sunset place entertained some old-time friends on Sunday who had motored over from Hollywood. Among the party were Mr. and Mrs. Charles Atwood and daughter, Miss Jessie, formerly of Flint, Mich.

One of the smart social affairs of the week was the dancing party given at Hotel 'Leven Oaks on Friday by Mrs. Kenneth Harvey, Miss Opal Rives, Miss Dorothy Peck and Miss Cecilia Tice. Mrs. Fannie A. Nance and Miss A. Virginia Perry acted as chaperones. This was the first dance of the new year, and proved a decided success. About eighty guests were present, including thirty-eight enlisted men from the Arcadia Balloon School.

Mrs. V. E. Head entertained a number of friends informally on Friday afternoon at her home on North Alta Vista avenue. Mrs. Head's guests included Mrs. Joseph Borches of Knoxville, Tenn., Mrs. Elizabeth Reeder of Pasadena and Mrs. Montague H. Graham.

In compliment to Miss Vera Downe of Los Angeles, whose engagement to Lieut. Hollis S. Boch of the United States air service, was recently announced, Miss Pauline Munro, assisted by her mother, Mrs. J. Allen Munro, entertained with an informal tea and miscellaneous shower on Saturday at her home on West White Oak avenue. Varicolored flowers and greenery were used in the attractive decorations. Mrs. A. B. Downe assisted the young hostess in serving tea. Miss Munro's guests numbered about thirty.

—•—

REDLANDS.

Mrs. Lillian Burkhardt Goldsmith of Los Angeles has been the guest for several days of Mrs. J. A. Kimberly at Kimberly Crest. She came for a conference with representatives of the civic organizations of the city relative to the annual pageant of Redlands, which it is planned will be given on April 11 and 12 at the amphitheater.

Miss Helen Baughman of Cajon street entertained yesterday with a China party for her friends, all of the girls being dressed in Chinese costumes. A programme was given by Lois Truesdail, Lola Gerber, Virginia Roach, Eva Williams, Alice Gibson and Mrs. W. R. Heacock.

Thirty of the members of the sophomore class of the University of Redlands arose at daybreak yesterday and journeyed to the "wash," the banks of the Santa Ana River, where in the sand a roaring fire was made and a jolly picnic breakfast of roasted wieners, buns and coffee was served.

Stanley Conrad was the victim of a pleasant surprise party on Friday evening at his home on Fourth street, when a number of his friends called to remind him of his birthday. Dinner was served and the centerpiece was an immense cake dressed with candles. The guests were Mr. and Mrs. Curtis Edwards, Mr. and Mrs. Claude Sedgewick, Mr. and Mrs. A. J. Sharon, C. O. Nelson, W. F. Booker and Mrs. Conrad and their children.

The girls of the Lassell Band of the Presbyterian Church entertained there on Saturday afternoon with a Japanese tea, which proved to be one of the most interesting affairs of the season. Mrs. Thorne gave several readings, Miss Loise Ford sang, Misses Reba, Marguerite and Helen Rice gave a musical programme. Virginia Sucher and Miss Weismore sold flowers from dainty Japanese baskets and Miss Mildred Farquhar, as O San, told fortunes. The hostesses were Mrs. W. J. Craig, Mrs. Henry Huffman and Mrs. T. M. Blythe, and they were assisted by Eleanor Farquhar, Katherine Hyson, Louise Huffman, Hazel Rice, Sara Sloane, Ara Weismore, Louise Lambert, Marian Sprich and Helen Rice.

Mrs. J. A. Burgett of Cincinnati is here for the winter with her sister, Mrs. Herman Myers, and she was the honor guest at a delightful little affair given by Mrs. Myers Friday afternoon. Bridge was played. The guests were Mrs. George W. Wilder, Mrs. Helen Bethel, Mrs. R. M. Vermilye, Mrs. Edwin Townsend, Mrs. M. J. Sweeney, Mrs. Lyman King, Mrs. A. C. Cameron, Mrs. Fox and Mrs. Odell.

Mrs. C. C. Taylor, at her home on Sylvan boulevard, entertained for the members of the Dorothy Club on Thursday.

Miss Grace James, Harold Proctor and Miss Lorna Gregg, the artists at the afternoon recital of the Spinet, were the guests of Mrs. C. M. Brown at a dainty luncheon at her home on West Olive avenue. There were twelve guests.

Mrs. George Abrahamson entertained at her home for a number of friends, being assisted by Miss Hilda Johnson. The afternoon was spent with music and the ladies also sewed on a quilt.

Mr. and Mrs. Henry Fuller, Mrs. A. Lemon, Mrs. J. W. Sleeper, Mrs. G. E. Lingle, Mrs. J. F. Woods, Mrs. Rohrer, Mrs. Fred Herman, Mrs. H. W. Tebbutt, Mrs. John Walter, Miss Ella Dickerson and Miss Effie Emory were guests of the women of the Methodist Church of Riverside at a missionary meeting which was given during the week.

Mrs. W. R. Cheney entertained at her beautiful Terracina home with a small bridge party for her niece, Mrs. E. W. Shirk, who is visiting Mr. and Mrs. J. A. Kimberly of Kimberly Crest.

Mr. and Mrs. I. Barrington White, who have been at the Nichewaug for some weeks, have taken the home of Dr. R. M. Vermilye, near the Country Club, and will spend the winter. He is a member of the British Embassy at Washington.

Mrs. M. D. Brumbaugh entertained at her home on Buena Vista street for the members of the Cosmos Club.

Mr. and Mrs. Albert C. Burrage and family are expected about February 1 to spend several months at the Burrage estate on Redlands Heights. They will come in their private car.

—•—

WHITTIER.

The home of Mr. and Mrs. Donald Hulett, No. 313 West Luella street, was the scene of a pleasant

Serving Women DEPENDABLY for Fifteen Years and More



Why not buy your coat for LESS MONEY in the Most Beautiful Women's Store in all the West?

The New York CLOAK & SUIT HOUSE
Seventh at Grand Ave.
J. J. Haggarty



And Now This Nineteenth Day of January, We Give Notice—

—To our good customers in the city of Los Angeles and those in the immediate vicinity; to all newcomers to the city and to all others within reach of this newspaper, that we will start

A Most Extraordinary
Coat Week

——And that it shall open bright and early on the morning of January 20th, and continue until the 25th, inclusive.

——It is a great emergency sale for the women who need coats for this winter weather, and who need them right away. And it is a sale that will be equal to the emergency that has called for it, because it is a New York Store Sale, and you can be SURE of it.

——It presents far and away the largest and most valuable stock of coats to be found anywhere in the city.

——Over a thousand special price tags have already been used for the merchandise to be shown tomorrow, and it will include

Coats So Seriously Reduced, That You Can Buy Them at Prices Beginning As Low As $16.75

—They include all our good stocks, which contain practically every good and desirable kind of a coat the season has offered. There are beautiful soft duvetynes, crystal cloths, Evoras, Bolivias, Normandies, silvertone Bolivias, silk velours, velvets and Zenobias.

—Most of them have beautiful figured and colored silk linings full length, and many are trimmed with fur, including wolf, lynx, mole, squirrel and Hudson seal.

—It is hard to conceive a better array.

Coats formerly to $27.50 at $16.75
Coats formerly to $32.50 at $19.75
Coats formerly to $39.75 at $24.75
Coats formerly to $45.00 at $29.75

Coats That Have Just Come Direct From Their Packing Cases From the Manufacturers in New York City

—First among them are broadcloth coats at $24.75 and $28.75.

—They are full-lined with beautiful fancy silk linings. The maker's wholesale prices less than three weeks ago were more than we are asking tomorrow.

—There are beautiful new silk velours at $24.75, with near-seal fur trimming that can hardly be told from the real.

—And there are scores of others, besides.

Coats formerly to $49.75 at $34.75
Coats formerly to $55.00 at $39.75
Coats formerly to $62.50 at $43.75
Coats formerly to $85.00 at $49.75

—Whatever you buy in this great sale is a first grade coat, without superior in the country at its price. There are no seconds, no trash, no off-color garments, only sound, durable qualities linked with approved good style—and they will give a full degree of satisfaction.

The new purchases alone make an enormous stock in themselves. All our regular stocks have been thrown in with them. The variety is about as complete as it can possibly be. Commencing with the most inexpensive garments it pays to buy, and going up through every grade of good coats to the most beautiful types made.

A New Service in the Helpful Hair Goods Section

—Is an expert in the electrolysis who removes superfluous hair and skin blemishes with great ease.

—There is now no better equipped hair-goods section or manicuring parlor in all of Los Angeles.

—This week very special prices on made-up hair goods are in force. As an example, hair nets are $1.00 a dozen.

Interesting News of New Spring Millinery

—Specially designed models direct from our own workrooms make the main floor section bright with beautiful colors, beautiful shapes and beautiful straws.

—Featured more than anything else are the chic sports hats for Coronado.

—They are satin and straw and ribbon. You will enjoy seeing them all.

The New York, Seventh at Grand Avenue

January Clearance Sale
Women's Department



OUR sale goes merrily on—many women have been made happy by finding just what they wanted here at a greatly reduced price.

Reductions are 1/2 1/3 1/4

and these are genuine reductions.

SUITS, $17.35 to $64.85
COATS, $14.85 to $89.75
DRESSES, $14.85 to $59.75

Women who have shopped the town over have told us we have the best stock of women's coats in the town.

Good reliable materials in all colors that give satisfaction are here—and style, too

Harris & Frank
437-443 So. Spring Near Fifth

Women's and Misses' Dept., Third Floor.

CLOTHIERS, FURNISHERS, HATTERS AND SHOERS OF RELIABILITY TO MEN, WOMEN AND BOYS.

furs AT COST



Think of it — COLBURN FURS at actual cost prices! Right in the very heart of the fur season we are offering you the opportunity to buy smart, stylish fur garments of supreme quality at bed-rock prices. This is due to our policy of carrying no goods over from one season to the next.

Every garment in our carefully selected stock is included in this sale; absolutely nothing has been reserved.

EXTRA SPECIAL
fur-lined Coats

In order to effect a quick clearance our entire stock of fur-lined motor coats will be offered at almost unbelievably low prices. In fact, many of these high-grade garments have been marked BELOW actual cost.

Colburn's
FURS
EXCLUSIVELY
806 SO. BROADWAY

The Times Sunday Magazine Is One of the Best Published.

THE Circulation of the Times is Growing Faster Than Ever.

SOCIETY.

event Monday evening, the occasion being the celebration of the fiftieth wedding anniversary of Mr. and Mrs. John W. Detamore, parents of Mrs. Hulett. Mr. and Mrs. Detamore arrived in Whittier from Minnesota last week to spend the winter here with their children. They were married in Garden City, Minn., January 13, 1869. Those present at the celebration were Mr. and Mrs. Donald Hulett, Mr. and Mrs. Ruben Just of Long Beach, Mr. and Mrs. Herman Bowling of Los Angeles, Mrs. T. H. Green of Minneapolis, Mr. and Mrs. E. M. Hulett of Whittier, and the guests of honor, Mr. and Mrs. Bowling and Mrs. Just are also daughters of Mr. and Mrs. Detamore.

Mr. and Mrs. George Pfleeger of Fowler, Ind., are winter guests here in the home of Mr. and Mrs. M. Baugh of No. 430 North Comstock avenue.

Miss Ivy Randall, daughter of Mr. and Mrs. J. M. Randall, formerly of East Whittier, but now of Altadena, has received word to report in New York soon for overseas work in the Y.M.C.A. canteens. She will leave for the East early next week.

Mr. and Mrs. M. E. Hollingsworth and daughter, Mrs. J. F. Cameron, of Greeley, Colo., are recent arrivals and are visiting in the home of S. J. Hollingsworth, the gentlemen being brothers. The visitors will spend the winter here.

Mr. and Mrs. F. E. Schofield of No. 337 North Pickering avenue entertained a number of guests at dinner Thursday. Those who enjoyed the day at the Scofield home were Mr. and Mrs. F. L. Mather of Rivera, Mr. and Mrs. Charles Howard and daughter of Pomona, Mrs. Rus Haskins of Whittier, Mrs. Nora Scofield of Bemus Point, N. Y., Mr. and Mrs. C. D. Hoyt, son and daughter, and Mrs. J. F. Warner of Maple Springs, N. Y.

Former residents of Spencer, Iowa, enjoyed a delightful picnic in Central Park Saturday. Officers for next year are Los Angeles residents, next year's picnic to be held in the Angel City. They are: Mrs. C. E. Blondell, president; Mrs. F. L. Filmore, secretary; D. L. Ryder, treasurer.

The Emory Albertson home on North Painter avenue has a group of eastern guests for the winter. All parties are from Indianapolis, and include Mr. and Mrs. J. S. Cruse, Mr. and Mrs. C. R. Losey and Mrs. L. Kersting.

Mr. and Mrs. V. E. Sarff of South Friends avenue are entertaining Mr. and Mrs. David Kinch of Snohomish, Wash., parents of Mrs. Sarff. The visitors intend to make their future home here.

Mrs. Dr. B. F. Miller and daughter, Miss Julia, have returned to Whittier from Palo Alto, where they went some months ago to make their home while Dr. Miller was stationed at Camp Fremont. Capt. Miller is now overseas, and Mrs. Miller and Miss Miller have reoccupied their home on North Friends avenue.

L. J. Thomas, banker and business man of Imperial, was a visitor with Whittier friends Sunday.

GARDEN GROVE.

Mr. and Mrs. A. J. Chaffee have received a letter from their son, Capt. Burns S. Chaffee, M.R.C., with the army of occupation, American Expeditionary Force, written from Officers' Club, Cercle Nautique, Cannes, France. He describes a most interesting trip during a leave of absence from camp, during which he visited Nice, later going to Paris in time to join in the parade in honor of President Wilson. He gave a brilliant description of the stirring event of international interest.

E. A. Blackmer has sold a half-interest in his Garden Grove Nurseries, and will hereafter reside in Los Angeles, where he has moved with his family.

Albert Simmons, who has been working for Uncle Sam for several months at Gulfport, Miss., has received his discharge, and is now at home in Garden Grove.

Mrs. Vienna Donelson, who spent the last six months visiting with relatives in Kansas and Arkansas, has returned to her home in Garden Grove. She was accompanied on her return by Miss Mildred Francis, who will be her guest for a short time.

Miss Olive Newcomber, who spent ten days at the home of her parents, Mr. and Mrs. W. H. Newcomber, has returned to Berkeley to resume her studies at the University of California. She is taking a post-graduate course.

Mrs. C. C. Carpenter and her two children, who have been visiting Mrs Carpenter's aunt, Mrs. H. A. Lake, for several weeks, have returned to their home in Iowa.

TUSTIN.

Mr. and Mrs. E. M. Nealley opened their beautiful Tustin home on Friday evening a week ago for a reception given by the sophomores of the Junior College to the freshmen and faculty members. A programme of speeches and toasts was given by the students, and later the company engaged in jolly games, wise and otherwise. Delicious refreshments closed the very charming evening.

Mrs. C. A. Whitney had as weekend guests Mr. and Mrs. Charles Bennett, Mrs. Parker and Mrs. Tompkins of Orange.

On Wednesday Mrs. Dudley Kiser very pleasantly entertained Mrs T. E. Mathews and Mrs. Andrew Cock of the San Joaquin ranch. The afternoon was spent in conversation and the inevitable fancy work that accompanies the small talk of a pleasant afternoon.

LYNWOOD.

Holly wreaths, red bells and crepe paper in shades of red and green entered into the decorative scheme at the turkey dinner recently given by Mr. and Mrs. Thomas Bowen at their attractive bungalow home on North Vernwood avenue. Daisies centered the board and music and photography entered into the festivities of the occasion. Bidden were Mr. and Mrs. R. A. Crombly of Los Angeles, Mr. and Mrs. W. O. Cox of San Pedro, Mr. and Mrs. David Conevey of Winnemucca, Nev., who are wintering in San Diego; E. M. Cox of Submarine Base, Mrs. M. A. Cox and C. A. Cox of Los Angeles.

Mr. and Mrs. Fred Shied entertained the other day with a chicken dinner at their home on Cupeland avenue. Guests included the Misses Minnie and Edna Hawthorne of North Los Flores avenue, Mrs. Bertha Osborne and sister, Miss Ella Kyle of South Los Flores avenue.

A large mound of holly berries centered the board, when Mr. and Mrs. G. L. Nicholas entertained with a dinner of eight covers at their lovely new home on Long Beach boulevard. The affair was in the nature of a house warming, it being the first gathering of home folk since the house was completed. Guests included their parents, Mr. and Mrs. J. S. Wilbur of Compton, Mr. and Mrs. S. L. Watts and Miss Millie and Seymour Watts of Covina.

SAN DIMAS.

Mrs. William Crawford has resigned her position as teacher in the grammar school of San Dimas, and has gone East to join her husband, recently discharged from the army.

Mrs. Florence Thomas and daughters, Alice and Dorothy, after spending several weeks visiting here with friends, have returned to their home in Kingman, Ariz.

BELLE VERNON.

Mrs. Louise Savage was a guest at the home of her cousin, Mrs. J. L. Stevens, in Los Angeles for several days during the past week.

Mr. and Mrs. J. V. Lathbar are recent arrivals in Belle Vernon, coming here from Los Angeles. They are located in Belle Vernon avenue.

Mrs. Jane Pottinger is anticipating a visit from her daughter, Mrs. Perry Biggs, and children, of Detroit, Mich., who are coming here to make their home, Mr. Biggs having recently passed out with pneumonia, following the influenza.

Mr. and Mrs. A. E. Earl, long residents of Belle Vernon, recently sold their home to Mr. and Mrs. C. A. Bruce, who are now located here, the A. E. Earls moving to No. 2229 Weber avenue, Willowbrook.

Mrs. Lizzie Elliott left last week for Hayden, Ariz., where she will be the guest of her daughter for the next few weeks.

WATTS.

With four generations represented and five birthday anniversaries celebrated, the family dinner of twenty-four covers, Sunday, at the home of Mr. and Mrs. Jonathan Brewer, No. 752 Hickory street, was an affair of more than ordinary importance. Heading the list of birthdays, all of which belong to January, was that of the hostess, Mrs. Brewer, who is 77 years of age; her son, T. A. Brewer, 46; daughter, Mrs. Rose Wygal, 41; grandson, Eugene Brewer, 16, and grand-daughter, Pauline Wygal, 14. There are ten great-grandchildren in the Jonathan Brewer family, two of whom were present. Others of this happy family group were Mr. and Mrs. T. A. Brewer and sons, Eugene and Carl; Mr. and Mrs. Fletcher and daughters, Geraldine and Dorothy; Mrs. Grant Voorhies and son, Elmer, of Los Angeles; Mr. and Mrs. W. Y. Brown of Long Beach; Mr. M. F. Wygal and son Rex, and Mr. and Mrs. John Robbins and son, Robert of Watts.

Installation of officers of both the Grand Army of the Republic and the Woman's Relief Corps was held last Saturday at the school auditorium on East Main street, with the city treasurer, T. J. Neel and Mrs. Anna East, installing officers. In the G.A.R. post, J. A. Manus, a retired minister, will serve as commander; Capt. S. S. Stowe, as senior vice; G. W. Neeley, quartermaster; Jonathan Brewer, chaplain; George Smith, officer of the guard; Joe Reshaw and C. B. Kessler, officers of the day; A. C. Barnes, patriotic instructor. New officers of the W.R.C. are: President, Mrs. Mary Estes; senior vice-president, Mrs. Anna East; junior vice-president, Mrs. Mary Hill; secretary, Mrs. Sarah Watt; chaplain, Mrs. Barbara Loud; treasurer, Mrs. Francis Quarmby; guard, Mrs. Mary Robbinson; conductor, Mrs. Eva Carse; assistant conductor, Mrs. Marie Johnson; assistant guard, Mrs. Harriet DeHaven; press correspondent, Mrs. Ella Jadwin; patriotic instructor, Mrs. Sarah Brewer and color bearers, Mrs. Mary Lake, Mrs. Cordela Graves, Mrs. Nancy Beel, Mrs. Rosseta Hague. At the close of the impressive ceremonies, a beautiful W.R.C. pin was presented the president, Mrs. Estes by Mrs. Quarmby. Mrs. Irene Lagier furnished the music for the afternoon.

BAKERSFIELD.

Dr. and Mrs. H. P. Jensen are making an extended trip through the Grand Canyon and across country to Omaha, Neb.

A reception was held by the Missionary Society of the Christian Church, in honor of Miss May Morris, who will leave shortly for Eugene, Or., to make her home in the future. Mrs. George Burdett was acting hostess for the occasion.

Mrs. William Keester is in Los Angeles as the guest of her daughter and son-in-law, Dr. and Mrs. Kenneth D. Baber.

Miss Grace King has returned to Berkeley to resume her studies at the University of California after a visit with her sister, Miss Mabel King.

Mr. and Mrs. George W. Premo were recipients of a surprise party in celebration of their fifteenth wedding anniversary. A handsome piece of cut glass was given the couple. Guests included Messrs. and Mmes. Frank Adams, R. J. Fujan, H. V. Shaver, R. R. Jackson, Thomas Scott, Jr., B. H. Priest, P. J. Cuneo, and E. G. Norriss.

Mrs. A. H. Dixon and daughter, Miss Alta, and Mrs. Fred Reed are making a short motor trip to Los Angeles and vicinity.

Miss Louise Anderson was honor guest at a pretty party given by her mother, Mrs. E. E. Anderson. Games and dancing formed a diversion for the evening. Mrs. Anderson was assisted in entertaining by Misses Pauline Breene and Miss Phyliss Freeman.

Mr. and Mrs. J. A. Morton of Kentucky street, have as their house guests, Mr. and Mrs. B. F. Duncan of Knoxville, Tenn.

Miss Bertha Coombs was hostess at her home on West Seventeenth street to a group of her boy and girl friends. Dancing was the diversion of the evening with a late supper served at 11 o'clock.

Mrs. Harry Rhinehart of Winona Lake, Ind., is a guest at the J. E. Fry home.

Mrs. S. Wisekopf has for her house guest her mother, Mrs. Jewell and her sister, Mrs. Hollander of San Francisco.

Mrs. Fred Mullerweiss has as her guest for the winter her father, Charles Leavill of Michigan.

Mrs. Henry Hoskings entertained for her neice, Miss Zola Poe, in honor of the latter's seventeenth birthday. Games and music provided ammusement for the guests.

LONG BEACH.

Surprising their friends, Ed Graham and Miss Eva Belshe, both of this city, were married this week at the Frederick apartments in Los Angeles. The groom is a well-known young contractor of Long Beach. The bride is a book-keeper for the contracting firm of which Mr. Graham is a member. The couple are residing at the Homer apartments, No. 1022 American avenue.

The Near of Rin Society of Long Beach held an enjoyable dance at Hotel Virginia Saturday evening. Many boys who have recently returned from the front and various camps, as well as those stationed in near-by cantonments, attended the Terpsichorean event.

Gaviota and Long Beach chapters of the Daughters of the American Revolution this week selected for their joint annual meeting the week of the Washington wedding anniversary, January 17.

Miss Kathleen Clifford, well-known moving-picture star and Orpheum headliner, has returned to Long Beach from New York to spend the winter. She has taken apartments at Hotel Virginia.

Mrs. A. J. Meek of No. 34 Short street entertained Tuesday in honor of the return from the fighting front in France of Francis Donebrink.

VENICE.

Charming in every detail was the dance at Venice given by Mrs. Thomas W. Prior. Those bidden were Messrs. and Mmes. J. Sinclair, W. R. Morrison, Al Sands, C. H. McLean, George Collins, William Patton, Mmes. Betty Bush, S. H. Jackson, Grover Ballard, Marian Willison, H. Bordwell, Messrs. Earl Bordwell, H. H. McCullough, Col. H. O. Cresson.

In honor of the return of Dr. Byron Palmer from Fort Riley, Kan., the Tuesday Evening Dancing Club this week entertained with a charming loge party at Venice. The guests included Messrs. and Mmes. A. E. Jackson, E. H. Skilling, Eugene A. Warren, F. W. Langley, J. Edgar Brown, E. B. Smith, A. J. Kennedy, Mmes. Byron Palmer, F. H. Wagner, Messrs. Dr. Byron Palmer, Dr. F. H. Wagner.

SANTA ANA.

The fifty-eighth birthday anniversary of C. L. Johnson was happily celebrated with a surprise chicken dinner at the home of Mr. and Mrs. Johnson, Wednesday evening, some of the guests having been old-time friends of Mr. Johnson from Allerton, Iowa. Covers were laid for Rev. Lloyd Darsie, E. T. Webster, A. M. Tate, T. P. Kingrey, Frank Phillips, F. Bruns, Frank Cannon, Will Talbott, W. B. Williams, Maurice Carter, D. W. Sturgeon, T. D. Knights, W. A. Lowman, Frank Andrews and J. S. May.

A delightful programme featured the meeting of the Music Section one afternoon the past week with Mrs. Theodore A. Winbigler.

The seventy-ninth birthday anniversary of George P. Lawrence was delightfully celebrated Tuesday with a family dinner at the home of his daughter, Mrs. Chester Franke, which was planned and carried out by Mrs. Franke and another daughter, Mrs. Burnett. Covers were laid for thirteen relatives.

Royal Fowler, son of Mr. and Mrs. T. H. Fowler, formerly of Santa Ana, and now of Sacramento, was recently married to Miss Jessie Butler, of Roseville, Cal.

A wedding of much interest here was that of Miss Myra Edna Knupp, only daughter of Mr. and Mrs. D. D. Knupp of Porterville, and Ralph R. Walbridge, son of Mrs. Hester Walbridge of Santa Ana, which occurred on Tuesday at Riverside.

Miss C. E. Dresser, in costume, gave an interesting talk on her trip to the Philippines at a meeting of the Methodist, South, Missionary meeting on Wednesday.

Mrs. Mae Chisholm Brown, missionary to China, gave an entertaining talk on "Stewardship" to the First Methodist Missionary meeting Wednesday.

Lieut. Edwin T. McFadden was the honored guest at a stag dinner Tuesday evening at the home of his mother, Mrs. John McFadden, covers being laid for H. J. Forgy, O. K. Forgy, A. J. McFadden, S. H. Finley, Dr. J. G. Kennedy, Will Warren, A. J. Haitt, John A. McFadden, H. W. Walker, Clyde Walker, William Smart, W. W. Hoy, La Monte McFadden and Lieut. McFadden, who has just returned from the spruce woods.

Miss Mary Lutz was hostess to the Plus Ultra class of Zion's Evangelical Church, Tuesday evening, those present including Mmes. Philip



Special Reductions on Puttees and Army Shoes

For camera men, surveyors, motorcycle riders, hunters and hikers, here's an opportunity to obtain army shoes and puttees made from leather selected for overseas use at special prices.

$7.50 Munson army last, first quality Shoes, specially priced	$6.50
$6.00 boys' Munson last army Shoes, sizes 2½ to 5½, now marked	$5.00
$8.00 Puttees of genuine cowhide, in either light or dark tan. Special	$5.75
$12.00 value Cordovan Puttees, army style. Special	$10.00
$18.00 Puttees of genuine Cordovan. Extra special	$14.00
$15.00 Puttees of genuine pigskin. Also a special at	$10.00
$1.50 canvas Leggins. Now marked at	75c

We also have women's Puttees, $8.00 values, $6.75, and those formerly $6.00 are now $4.75.

Also a number of odds and ends in women's Shoes at special reductions. Some as low as $2.50

B. H. Dyas Co.
7TH STREET NEAR BDWAY.
"California's Most Interesting Store"

First Annual Clearance Sale of SWEATER COATS

We discontinue the following items in our line of Sweater Coats and in order to close them out soon made big reduction.

Men's Jerseys
V-neck or high neck, worsted plaited. Sizes 36 to 44. Popular colors.
$3.50 Values go at $2.95

Fancy Knit Ladies' Sweater
One of the most popular out in all popular shades. All sizes—32 to 46.
$12.50 Val. go at $8.95

Men's V-Neck Coats
Worsted plaited. Oxford and navy; 36 to 46 sizes.
$5.00 Values go at $3.95

Angora Style Sweater Coats
Rose, turquoise, moss green with colored trim. Ladies' Coats very special at $7.95. Misses' Coats very special at $6.95.

Men's Ruff Neck Coats
Worsted plaited; Oxford, navy, green or brown heather mixed.
$7.50 Values go at $5.95

Ladies' Slipovers
Very attractive. All wool. Two styles. Rose, Copen, and turquoise.
$7.50 Values go at $5.95

Men's Jumbo or Shaker
Coats or slipovers with ruff neck; all wool. Popular colors. Sizes 36 to 44. Up to
$12.50 Val. go at $7.95

Girls' Sweater Coats
Wool mixed. Rose and Copen only—2? to 34.
$3.50 Values go at $2.95

Boys' Ruff Neck Coats
Mixed wool; plain gray or gray sheet stripes in navy or red—26 to 34.
$3.50 Values go at $2.45

Girls' Sweater Coats All Wool
Sailor collar, belt and pockets. Green, Copen, cardinal.
$7.50 Values go at $4.95

CALIFORNIA KNITTING MILLS
Phone 12064 705 South Hill Street
From Knitter to Wearer Saves You Money

Bob White! Bob White!

WE ARE NOT SPEAKING OF QUAIL, BUT THE "BEST WHITE SOAP" ON THE MARKET TODAY.

Monday Special 7 Bars Bob White Soap 25c

With every $1.00 purchase in our grocery department, or with every $5.00 purchase

A Broom Free

Our Grocery Department is increasing in size every day. Lots of new goods at money-saving prices.

SEE US MONDAY, IT WILL PAY YOU.

If your purchase amounts to $1 or over we will deliver

CLEE-KOE

Tea, Coffee and Beverage Co.
Home 64388 316 West Fifth Street

Select a GOOD USED AUTO from the BIG COMPLETE LIST in The Times,—it contains hundreds of EXCLUSIVE advertisements in addition to all those printed in the other Los Angeles newspapers.



Phone 66189

The Automobilist Treasure—The Pink Sheet of the Sunday Times.



Reductions on nd Army Shoes

...ers, motorcycle riders, hunters and ...rtunity to obtain army shoes and put... selected for overseas use at special

...last, first quality ...riced...	$6.50
...last army shoes, ... marked...	$5.00
...ine cowhide, in ...tan. Special...	$5.75
...n Puttees, ...	$10.00
...rcing ...ecial...	$14.00
...uine pigskin. ... Now	$10.00
...	75c

...'s Puttees, $8.00 values, $6.75, and ...are now $4.75.

...ls and ends in women's ...otions. Some as low as. $2.50

...yas Co.
...T NEAR BDWAY.
..." Most Interesting Store"

...ual Clearance Sale
...TER COATS

...ring items in our line of Sweater Coats, ...n out soon made big reduction.

Fancy Knit Ladies' Sweater
One of the most popular coats in all popular shades. All worsted —27 to 46.
$12.50 Val. go at $9.95

Angora Style Sweater Coats
Rose, turquoise, moss green with coloring trim. Ladies' Coats very special at $7.95. Misses' Coats very special at $6.95.

Ladies' Slipovers
Very attractive. All worsted. Two styles. Rose, Copen, bolt, turquoise.
$7.50 Values go at $5.95

Girls' Sweater Coats
Wool mixed. Rose and Copen only—22 to 34.
$3.50 Values go at $2.95

Girls' Sweater Coats All Wool
Sailor collar, belt and pockets. Green, Copen, cardinal.
$7.50 Values go at $4.95

...A KNITTING MILLS
705 South Hill Street
... Wearer Saves You Money

...! Bob White!
...AKING OF QUAIL, BUT THE ...' ON THE MARKET TODAY.

Special 25c
White Soap
...ase in our grocery department, or ...ase

...room Free
...g is increasing in size every day. ...money-saving prices.
...AY, IT WILL PAY YOU. ...nts to $1 or over we will deliver.

...CE-KOE
...and Beverage Co.
...st Fifth Street

...D AUTO from the BIG COMPLETE ... contains hundreds of EXCLUSIVE ... to all those printed in the other ...



-fifty years ago

In the days of '69 our great grandmothers turned naturally to Nordlinger's for those quaint old jeweled heirlooms which they have handed down to the younger generation, and which they, in turn, have grown to treasure. Then, as now, "Nordlinger's" was more than a name.

-our golden anniversary

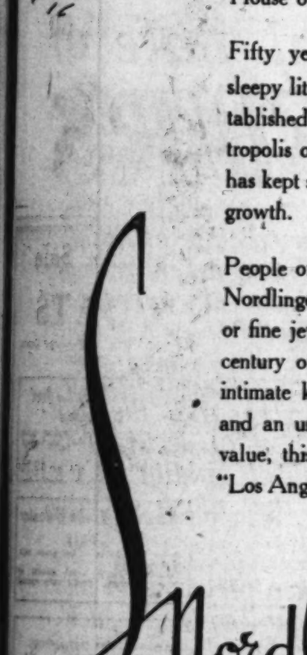
Nineteen nineteen—this glorious year of Peace on earth—marks the Golden Anniversary of the House of Nordlinger.

Fifty years ago, when Los Angeles was a sleepy little Spanish pueblo, this house was established. Today, Los Angeles is the metropolis of the Southwest, and Nordlinger's has kept steady pace with the city's remarkable growth.

People of discernment have learned to turn to Nordlinger's when the purchase of diamonds or fine jewelry is contemplated. Thru a half century of conscientious, courteous service, an intimate knowledge of jewelry merchandising and an unalterable policy of giving fullest value, this establishment has earned the title, "Los Angeles' *first* jewelry house."

J. Nordlinger & Sons
ESTABLISHED 1869
631-633 SOUTH BROADWAY

ALASKA FURS



T. V. GRANT
The Alaska Fur Man
Is Offering
150 Gorgeous Black and Taupe Lynx Scarfs while they last for only—
$32.50
Beautiful Kolinsky Dye Coatees
$49.00
Investigate These at this RELIABLE FUR HOUSE

We Have No Competition

Phone 66189 *721 W. Seventh St.* *Near Flower*

...Automobilist's ...e—The Pink ... of the Sunday ...

GALLAGHER'S FURNITURE AND UPHOLSTERING SHOP.
MATTRESS AND COUCH FACTORY. CUSHION WORK AND PILLOWS.
Bed Springs tightened, brass beds refinished, Mattress renovating, furniture repairs.
1849 So. Figueroa. Telephone 24788.

A. GREENE
Exclusive Ladies' Tailor.
Fall and Winter Woolens and Suits.
745 S. Broadway. Fifth Floor.

SOCIETY.

Lutz, A. E. Koepsel, F. Miner, Mabel Maier, Edith Gommel, George Rohrs, George Juenke, Misses Martha Schildmeyer, Nellie Rohrs, Mabel Gackstetter and Eva Hey.

A round table discussion on pupils' work was a feature of the Roosevelt Parent-Teacher meeting, held Tuesday evening.

The "Two-in-One" class of the First Methodist Church held a pleasant meeting Monday evening with Mr. and Mrs. George W. Murphy.

Mr. and Mrs. John Sebastian entertained at a turkey and pig roast Sunday in honor of their son, J. P. Sebastian, who has just returned from Camp Lewis.

Miss Edith Belle Coleman and Corp. Fred Steel were quietly wedded at Riverside last Saturday, the only relative present being the bride's sister, Mrs. C. D. Grimes of San Bernardino, followed by a family dinner at the home of the bride's parents here. They will live in Tucson, Ariz.

Nineteen relatives were present last Saturday at a dinner celebrating the eightieth birthday anniversary of D. Edson Smith, a pioneer of Santa Ana. Those present besides Mr. and Mrs. D. Edson Smith were Mr. and Mrs. Carey R. Smith, Mr. and Mrs. Dan Halladay, Mr. and Mrs. Arvy Gleason, son Paul and daughter Floy, of Corona; Dr. and Mrs. Major of Los Angeles, Mr. and Mrs. J. P. Hutchins and daughter Doris, Mr. and Mrs. Ransom Reid and daughter, Pauline, and Thomas Strain of Fullerton.

Impressive installation ceremonies were held last Saturday night by the Sycamore Rebekah Lodge, 150 people being present, while the ritual was conducted by Mrs. Amanda Hill, District Deputy.

The home of Mr. and Mrs. E. M. Nealley at Tustin was the scene of a merry gathering one evening recently, when a reception was given by the sophomores of the Junior College to the freshmen and college faculty.

A card party on Thursday evening inaugurated a series of entertaining features at the Orange County Country Club. The next feature will be a dance on January 30.

Mr. and Mrs. Grant Holderman entertained recently for Mr. and Mrs. Eugene Marsh, who were recently married in Los Angeles. The bride was formerly Miss Lyda Cooker sister of Capt. Nelson M. Holderman, one of the Lost Battalion heroes recently awarded the Distinguished Service Cross.

Sewing for the day nursery was one of the features of a meeting of the second section household economics, held at the home of Miss Ava Wells.

Election and installation of officers featured a recent meeting of the Women's Benefit Association of Maccabees. The new officers are: Commander, Margaret Culver; Lieutenant-Commander, Laura Moyne; Record Keeper, Ivy Hamilton; Finance Auditor, Helene Galbraith; Chaplain, Lucinda Hamilton; Lady-at-Arms, Florence Somerville; Sentinel, Docia Jasper; Picket, Melissa Zimmerman.

VENTURA.

Mrs. Oliver M. Gale, member of one of the old families in Ventura, is here from Chicago for a visit with relatives.

Mrs. Nathan Cune of Los Angeles is a guest at the home of Mrs. D. S. Blackburn.

Miss Alice Everett of Kalamazoo, Mich., has been visiting her nephew, E. E. Everett, and family. Miss Everett left yesterday for Moorpark to become a guest of a brother there.

At a quiet wedding Saturday, A. R. Baker of the Limoneira and Miss Lela Hutchens, a young newspaper woman, were married, and are now in San Diego on their honeymoon trip. Mr. and Mrs. Baker will be at home in Santa Paula after February 15.

Because of the influenza, Mr. and Mrs. John Lagomarsino, Jr., were obliged to recall invitations to a nice affair that had been planned for Miss Lillian Daily of Oxnard, who is soon to become the bride of Andrew Borchard.

Mrs. Estella Wood of Portland, Or., has been visiting her sister, Mrs. J. R. Ralstin, and Rev. Mr. Ralstin. Mrs. Wood left yesterday for a visit in Los Angeles.

Karl Cavnah, who left here to enter Uncle Sam's service, and who is in the headquarters office at Camp Lewis, this week wedded Miss Kitty Ferris of Tacoma, Wash. The news was received with much interest by relatives and his many friends here. Mr. Cavnah expects to locate in Tacoma when released from the service.

Mr. and Mrs. A. L. Moore and children have gone to Ojai, where they plan to remain for the next three months, because of the ill health of their youngest son.

Mrs. Paul Charlebois has returned from Los Angeles, where she has been visiting her daughter, Mrs. Ralph Cerf.

Miss Nita Bennett of Ojai is spending a few days with her sister, Mrs. Charles Carne.

Mrs. Nathan Steinberger of San Francisco was here this week looking after property interests.

ORANGE.

Dr. and Mrs. I. D. Mills and Mrs. Eunice Horton of Orange were the hosts at a most charming little dinner party Tuesday evening in honor of Chief White Elk, a famous Cherokee Indian who has been visiting friends in Orange. The hostesses, Mmes. Mills and Horton, trace their ancestry to the Cherokee Indian tribe, three generations back, and are direct descendants of a prominent Indian chief. The first meeting of Mrs. Mills and Chief White Elk was at a national W.C.T.U. meeting in Portland, when the chief was playing on the Orpheum circuit. White Elk organized the Indians of Oklahoma in a famous prohibition campaign resulting successfully for temperance.

The wedding of Miss Armilda P. Frick, daughter of Mr. and Mrs. R. Frick, and Ralph Ahlefeld, son of Mr. and Mrs. George Ahlefeld, took place on Thursday evening in St. John's Lutheran Church. Palms and ferns were used in decoration and Rev. M. F. Jensen was the presiding clergyman. Prof. Batterman at the organ played Mendelssohn's wedding march and the bridesmaids were Miss Ethel Ahlefeld and Miss Clara Bunke, with Rudolph Frick and Elmer Barnes at attendants. The bride and groom have gone to Arizona, where they will reside.

The seventy-fifth birthday anniversary of G. W. Shell was celebrated at the Shell home on West Almond avenue, the affair being a complete surprise to the honoree. There were about twenty people, comprising the children and grandchildren of Mr. Shell joining in the delightful event and presiding at the elaborate dinner that was served.

The annual meeting of St. John's Lutheran Congregation re-elected all of the officers and trustees of the church for another year, after their successful conduct of the church's affairs during the past season. The group of men thus honored were L. D. Gunther, P. W. Ehlan, E. H. Dirker, E. A. Schaefer, J. E. Scheuessler, D. Klaner, Fred Eckhoff, George Schnackenberg and A. P. Jacobson.

VAN NUYS.

Miss G. Shanklin of San Francisco is visiting at the home of Mr. and Mrs. R. L. Owens on Saugus avenue.

Mr. and Mrs. E. F. Woodfort, who have been visiting at the home of their daughter, Mrs. Mark Sutton, on Sylvan street, left Wednesday for their home in Shenandoah, Iowa.

Edwin Angier was host to a number of his friends at his home on South Sherman way Saturday evening. Those attending were Misses Katherine Whitsett, Margery Leslie, Louise Wolcott, Charlotte Angier, Messrs. Fred Taylor, Merle Colegrove, Robert Taylor, Paul Whitsett, Nerr Colegrove and Gilbert Leslie. Also Mrs. Emily Taylor and Mrs. H. P. Lane.

Miss Helen Martin of Pomona was the guest of Mr. and Mrs. George B. Jess of Kester avenue for the past week.

Ralph Hepburn of Los Angeles spent several days in Van Nuys this week at the home of his parents, Mr. and Mrs. J. P. Hepburn.

Mrs. George A. Chapman spent Monday in Los Angeles, visiting with Mrs. O. C. Chapman and Mrs. William Doverspike.

Miss Marguerite and Miss Madeline Amyrauld of Venice were guests of Miss Violet Donnelly at her home on West Calvert street this week.

Miss Grace Turner was guest of honor at a dinner party given Sunday by Mr. and Mrs. F. W. Barlow at their home in Hollywood.

Miss Violet Hepburn spent the week-end in Los Angeles, visiting at the home of Miss Ethel Riche.

Mrs. Margaret Bovee and daughters, Miss Effie Dumont, and Mr. Emile Lavigne motored to Santa Ana, spending the day there.

Mrs. Ella Davitt was a guest of Mrs. W. Barry in Los Angeles for several days this week.

Miss Doris Eaton was hostess to a number of her friends Thursday evening at her home on Woodman avenue. The guests were Misses Helen McDonald, Mary Jane Keffer, Irma Clever and Alta Houston, Messrs. George Keffer, Paul Higgens, Glenn Martin, Lenn Martin and Russell McDonald.

ANAHEIM.

Mrs. J. T. Lyon was the gracious hostess to the members of the Pinochle Club on Tuesday afternoon at her country home northeast of town. The spirited game of cards resulted in Mrs. Kern being awarded first prize, Mrs. Henderson second and Mrs. Ralph Maas third. The luncheon following was unique in that everything served was either made or grown on the ranch. Covers were marked for Mmes. H. O. Henderson, Ralph Maas, F. B. Kern, C. Harneson, B. Hartfield, J. E. Baker, E. Hartung, H. Sidnam of Long Beach and W. W. Hyde of Los Angeles, and the hostess.

Mrs. Paul Heuter was hostess on Tuesday evening to the members of the Philathea class of the Methodist Church. The hours were pleasantly passed in conversation and music. Miss Nellie Look rendering several vocal numbers, and Mrs. Heuter and Miss Look several vocal duets that were highly appreciated. Those present were Mmes. J. L. Beebe, the class teacher; W. J. Sebastian, J. P. Sebastian, Edward Anderson, J. A. Meyers, Paul Taggart, Bertha McNaughton, A. V. Wheeler, Helen Pico, G. L. Lyons, Misses Gladys Smith, Vallie Pember, Mackey West, Nellie Look, Eva Merritt, Bertha Schmidt, Esther Schnitger.

Mr. and Mrs. W. T. Wallop were host and hostess to the members of the Y.P.S.C.E. of the Presbyterian Church on Tuesday evening at their country home, southwest of town. Music and conversation served to pass the pleasant evening hours. Those present included Mr. and Mrs. Albert E. Clark, Mr. and Mrs. Glenn Raikes, Mr. and Mrs. H. F. Ashley, Mmes. T. S. Grimshaw, R. L. Coons, Misses Moyer, Edna Mills, Elise and Nettie Aubert, Anita Herzler, Dorothy Garrison, Alice Grimshaw, Dorice Hawley, Messrs. Arnold E. Earl, Kenneth Nagel, William Askin and Rev. C. B. Hatch.

About fifty members of the Sons of Herman tendered a pleasant surprise on Mrs. M. V. Judge and Mrs. Leycke on Saturday evening at the Junge home in honor of their birthday anniversaries. The affair was a most enjoyable one, music and dancing serving to while away the happy hours.

Two of the enjoyable events of the week among the younger set were the trip to Mt. Baldy by the High School seniors, accompanied by Mr. and Mrs. J. A. Clays, Mrs. D. Jessurun, Mrs. C. A. Hargrave, Miss Byam and Mr. Bradfish. The junior class picnicked at Orange County Park on the same day, and were chaperoned by Prof. and Mrs. F. R. York, Mrs. Briscoe, Miss Mildred Finch and Miss L. Turner.

In compliment to their house guest, Mr. and Mrs. J. C. Craft entertained with a dinner party on Sunday for Mr. and Mrs. M. C. Cady, Mr. and Mrs. A. F. Withee, Misses Mary and Hazel Withee and the host and hostess.

UPLAND.

James F. Bremner and small son of Chicago arrived Friday to spend several months at the Bremner winter home on West Twelfth street and expects shortly to be followed by his parents, Mr. and Mrs. D. F. Bremner, who will also spend the winter here. Mr. Bremner, Sr., is head of a big cracker concern in Chicago.

Miss Hilda Cowan, whose engagement to Guilford Meredith was recently announced and who has been a guest for several weeks at the home of her fiance's mother, Mrs. Harry B. Beauer, on San Antonio Heights, left Saturday evening over the Southern Pacific for her home in Berkeley.

Miss Harriet Granger, who is in Red Cross nursing service and stationed at the Letterman Hospital in San Francisco, was a recent visitor at the home of her parents, Mr. and Mrs. Oliver Kent Granger, Euclid avenue and Twenty-fourth street.

The Rev. Edward Marco, who has spent the past several months in Upland, left Monday over the Southern Pacific for his home in El Paso, Tex.

ALHAMBRA.

Southland Chapter, United Daughters of the Confederacy, in honor of the birthday anniversary of Robert E. Lee, gave a luncheon on Friday at the home of Mrs. J. B. Blackburn. Decorations were in purple, carried out by flowers, favors and place cards. Mrs. H. C. Graves presided as toastmaster and received responses from a number of the officers and chapter members. Among those present were Mrs. Ora C. King, Mrs. C. B. Alexander, Mrs. Bettie Jones Boyd, Mrs. Holly Carlton, Mrs. W. G. Farrell, Mrs. L. Hutchinson, Mrs. J. T. Jones, Mrs. Walter Lattin, Mrs. J. H. Messer, Mrs. P. D. Newlin, Mrs. J. W. Rowland, Mrs. John Schwartz, Mrs. John Smither, Mrs. W. G. Gilstrap, Mrs. Maggie Cockerill, Mrs. Roger Swire, Mrs. Frank Sawyer, Mrs. Will Smither, Mrs. Roundtree, Mrs. J. H. Stewart, Mrs. Thomas Loy and Mrs. Joe Battle of Long View, Tex.

In honor of her birthday anniversary Miss Louise Askbrook entertained a number of her friends at her home on South Hidalgo avenue Friday evening. Dancing was the diversion. The guests were Helen Huff, Ethel Huff, Dorothy Wilson, Emmy Lou Simons, Isabel Simons, Alice Westervelt, Emily Wardman, Desmond Gregg, Sam Culbertson, Arthur Carroll, Whitney Marshall, Wallace McIlheney, Walter Moore and Edward Farmer.

Members of the Music Study Club were delightfully entertained on Monday evening at the home of Miss Marian Whiteman. A musical programme and two-course supper were enjoyed by the guests.

POMONA.

Mrs. L. W. Snedaker of West Phillips boulevard entertained members of her Sunday-school class, the



There Are Distinctive Advantages in Buying Rugs at the "California"

THE selection of the floor coverings is one of the most important responsibilities that devolves upon the home furnisher. The entire effectiveness of all the other effort to beautify may be lost or enhanced in the choice of the rugs.

Certain it is that no transient influence should be permitted to deter the thought from idealism—from securing the floor covering that will add most in beauty, in harmony and in real satisfaction and service through the many years to come.

There is a distinct advantage in buying rugs at the "California," because every single rug in our entire ample stocks represents individual, critical, personal care in selection. The commonplace, the ordinary or the doubtful find absolutely no place here.

And buying as we always do, in the great open market, from reputable manufacturers only, and for the lowest prices that spot cash can command, you may rest assured that nowhere, under any conditions, can you excel the values that are available to you every day at the "California."

Our offerings include practically every type of rug that is desirable for the furnishing of the home — Genuine Orientals, the Finest Wiltons and Axminsters, the splendid Body Brussels and all the other fabrics, including the lesser priced rugs.

Let us suggest the advisability of a comparison of offerings and of values before you select any floor coverings. You will be welcome here to look whether you buy or not.

The few interesting rugs shown in our window this week merely reflect the character of the very extensive showing on the second floor.

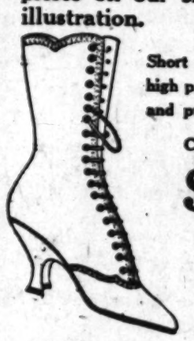
California Furniture Co.
BROADWAY Near Seventh 644-646
INTERIOR DECORATORS

(226)

Royal's Great
Annual Clearance Sale

This is your one big opportunity of the year to buy high class footwear at the lowest prices.

Our reductions are so remarkable that you can not help but buy shoes. Space does not permit a great showing of our reduced prices on our shoes, but we are showing below a few prices for illustration.



Short lines consisting of high priced shoes, oxfords and pumps.
Clearance Price
$3.85



Ladies' black and tan English shoes with cloth tops, also in all leather, with Louis heel.
Clearance Price
$4.85

Oxfords in patent, black kid, brown, gray and white.



Clearance Price
$5.85

Pumps in all black, kid, brown, gray suede of latest styles.



Clearance Price
$6.85

Visit our Children's department and buy shoes at clearance prices. Ladies' and Gents' felt slippers, Clearance price 65c.

ROYAL SHOE CO.
551 South Broadway

H. Liebes & Co. Furs Exclusively at The Unique

New Sports Skirts and Sweaters Exclusive Styles



"Unique" DRESSES

Now ½ Price and Less

We must close out all Fall and Winter Dresses, and in order to do so quickly we have cut the price to one-half and less.

All are late styles and the materials are the best.

Dresses for all occasions — street, afternoon or for evening wear.

Not many, so come early. Store opens at 9.

French Voile Blouses

Smartly designed, carefully made, of fine quality French voile in a number of styles—some are hand embroidered and trimmed with Val lace.

Specially priced

$4.95

Manifesting values that are hard to duplicate.

All Corsets To Be Closed Out

We are discontinuing our Corset Dept. and are offering our entire stock of high grade Corsets at half price and less.

Gossard, Bien Jolie, Paulette, Mme. Marriette.

Our Entire Stock of Brassieres, 1-3 Off.

Third Floor.



THE UNIQUE

"The House of Authentic Styles"

725 BROADWAY

Famous for Diamonds

WHAT a satisfaction there is in the ownership of perfect diamonds, in the pleasure and pride their possession brings, and in the assurance that they will enhance in value as the years roll by.

The critical restrictions which Feagans & Co. place around all their diamond selections, insures your fullest protection in any gems you may select here.

It is this high standard of maintenance, adhered to through forty years of continuous buying and selling, that has made Feagans & Co. "FAMOUS FOR DIAMONDS."

Favorable purchases made many months ago enable us to offer today, diamond values which are decidedly under the present market.

FEAGANS & CO.

"FAMOUS FOR DIAMONDS"

218 WEST FIFTH STREET

Alexandria Hotel Building

GEMS, JEWELS, WATCHES, CLOCKS, SILVER, STATIONERY.

Best News Pictures in the Sunday Times.

THE TIMES Always Has the Most Want Ads. THEY REACH.

SOCIETY.

Junior Philatheas, of the First Methodist Church, at a delightful little affair Monday evening, providing for their entertainment a candy pull. Special guests present were the Misses Rita Wright and Irene Hogsett, while class members present included the teacher, Mrs. L. W. Snedeker, and the Misses Ruth Coates, Gladys Crane, Violet Hanson, Janie Hargrave, Mabel Hinchman, Edith Johnson, Edith Dobbert, Lois Moss, Pearl Newberry, Bertha Owen, Mildred Robinson, Ruth Scott, Pauline Wilson, Thelma Wright and Edna Withbroe.

Prof. J. E. Pease, head of the English and drama departments of the Pomona High School, most delightfully entertained members of the Garey avenue Parent-Teachers' Association, at their regular meeting held in the school auditorium Wednesday afternoon. Taking as his subject "A Teacher in the Antipodes," he related in his interesting manner his experiences among the Chinese boys of the large school of which he was in charge for several years. He also spoke of his trips to the Orient.

Members of the Mary Milliken chapter of the Westminster guild of the First Presbyterian Church enjoyed a pleasant meeting on Tuesday afternoon at the home of the president, Mrs. Sadie F. Parsons, No. 214 East Center street. Mrs. Emma Blaney assisting as hostess. A large number of special guests were present, including Dr. and Mrs. J. S. Jewell of Claremont, who were also dinner guests of Mrs. Parsons.

Surrounded by his children, grandchildren and great-grandchildren, Dr. Asa W. Daniels celebrated his ninetieth birthday anniversary at the home of his daughter, Mrs. John V. L. Dodd, No. 209 West Pearl street, on Wednesday. In honor of the occasion Mrs. Dodd entertained informally at noon with a family dinner, having as her guests Dr. Daniels's daughter-in-law, Mrs. J. W. Daniels, and daughters, Isabel and Karen, of Minnesota; his grand-daughter and family, Mr. and Mrs. A. P. Thirwall and children, Daniel and Beatrice, of Ontario. Mr. Daniels is one of the interesting citizens of Pomona. He entertained the company by telling interesting events in his long life.

Heliotrope Rebekah Lodge, No. 183, installed officers for the coming year on Tuesday evening in Odd Fellows' Hall, a large number being in attendance. Mrs. Lulu Blacketer of Santa Ana, district deputy of the Rebekah lodge, conducted the installation ceremonies with the assistance of Mrs. Don Palmer, the district Deputy Grand Warden. Mrs. Herman Stahlman, the Past Noble Grand, was the recipient of a past noble grand pin, presented on behalf of the lodge members by Mrs. L. P. Hemingway. Officers installed included Mrs. H. F. Stahlman, Past Noble Grand; Mrs. Fred Goslin, Noble Grand; Mrs. Rosie Hughey, Vice-Grand; Miss Mattie Izer, Recording Secretary; Mrs. E. H. Welch, Financial Secretary; Mrs. C. Stout, Treasurer; Mrs. H. E. Jack, Warden; Miss Estella Stout, Conductor; Mrs George Tyler, Chaplain; Mrs. Elizabeth Izer, Right Supporter Noble Grand; Mrs. P. D. Porter, Left Supporter Noble Grand; Mrs. Leonard Hargrava, Right Supporter, Vice-Grand; Mrs. C. E. Greaser, Left Supporter Vice-Grand; Mrs. M. A. Hanson, Inside Guardian; Miss Nellie Robinson, Outside Guardian; Misses Harlett and Theresa Barber, Altar Supporter; Mrs. W. E. Stevens, Musician; Miss Helen Hamilton, Press Correspondent; P. D. Porter, Degree Staff Captain.

DUARTE.

One of the pleasant fortnightly social events in Duarte is the meeting of the Reading Circle, and on Tuesday the first meeting for 1919 was held at the home of Mrs. Wallace Fleer, who graciously received thirty guests in rooms decorated with winter blossoms and ferns. After the informal reception, Mrs. E. E. Edwards presented topics of current interest and the programme of readings was conducted by Mrs. Frank Fergusson. Needle work and the serving of a prettily appointed tea concluded the social hour.

Among the Duarte girls who attended the dancing party given in honor of enlisted men at the balloon school Friday evening were the Misses Lail and Irma Moore, Margaret Maxwell, Geraldine Hefsley, Theresa Dunn, Mildred Marshall, Ivy Anderson and Hilda Carter.

Mr. and Mrs. Kenneth Carter were hosts on Sunday afternoon at a musical tea in compliment to their son, Frank Carter, who had just returned from Fortress Monroe, where he had been in military training and honorably discharged.

Miss Vera Downe, for whom several charming social events are being planned in honor of her engagement to Lieut. Hollis S. Bach, was on Saturday tendered a tea and shower by her friend Miss Pauline Munro. Miss Munro was assisted by her mother, Mrs. J. Allen Munro in entertaining and a charming affair it was, when some twenty-five friends showered the bride-elect with kindest greetings and lovely gifts. Mrs. A. B. Downe, Mrs. C. T. Lenaker and Miss Mary Munro assisted in pouring tea.

Tuesday evening the ladies and gentlemen of Duarte assembled like an old fashioned surprise party and with well filled baskets presented themselves and their gifts at the parsonage home of Rev. and Mrs. D. M. Barr, who had recently arrived from Minnesota. The gifts were in the nature of a pantry shower, and fairly made the shelves groan with the pounds of groceries and canned fruit. The host and hostess were equal to the occasion and cordially welcomed and entertained the gift bearing guests for a delightful evening.

Friday afternoon Mrs. John Dickey and Mrs. W. H. Hoagland were at home at an informal sewing party in honor of the ladies of the Methodist Church.

COLTON.

Steps are being taken to make the ball, at which members of the Colton fire department will be hosts on the evening of January 25 in Eagles' Hall, one of the gayest frolics of the winter. It is to be a masquerade, and a silver trophy will be awarded for the most unique costume. The hall is being given to raise money for the purchase of two dozen "turn out" suits for the firemen.

To the Colton Woman's Club has fallen the honor of being the first in the district to adopt a French war orphan. Juliette Ulysse is the name of the club's new baby, according to announcement made at Tuesday's session. She is 4 years old and money for her adoption was secured through the giving of a farce just before Christmas by the club. Tuesday's programme included a recital by Sergt. Hugh T. Osborne, who has just returned from France, where he was severely wounded in the battle of the Argonne Forest, of what it means to go "over the top;" a talk on birds and wild life by Mrs. George Turner, district chairman of this department, and vocal solos by Miss Sylvia Sloan of San Bernardino, with Mrs. E. O. Stark as accompanist.

Mr. and Mrs. Ray Wallen were host and hostess at a prettily-appointed Sunday dinner party at the Domaschenz apartments. The occasion honored Mr. Wallen's birthday and those who enjoyed the festivity arranged by his charming young bride were Mr. and Mrs. B. F. Wallen of Pomona, Mr. and Mrs. H. C. Sondraker, Mrs. Josie Hewitt, G. Floyd Sondraker of Upland and Mr. and Mrs. Russell Arborn.

Smilax and violets decked the table, where Mrs. H. J. Foster presided as hostess Wednesday afternoon at a luncheon for eight. Covers were laid for Mrs. A. A. Horn, Mrs. E. G. Tibbitts and mother, Mrs. Young, Miss Olive Horn and Miss Gladys Tibbetts of San Bernardino, Mrs. T. Enright and Mrs. T. M. Hatchett.

One of the happy events of the week was the annual cradle roll party held at the Methodist Church Thursday afternoon. About twenty-five babies and their mothers were the guests of Mrs. W. F. Jones, primary superintendent; Mrs. Harry Morris, cradle roll superintendent and teachers of the two departments.

FULLERTON.

Mr. and Mrs. George Amerige, Mrs. Avey, a sister of Mr. Amerige, and her daughter, Miss Nettie Avey, are home from a week's motor trip in and around Elsinore and Murietta Hot Springs, and pronounce it a delightful outing for the winter season.

Mrs. Margaret E. Forrest and daughter, Miss Bertha Forrest, who have been at the Marwood apartments since October, are returning to Los Angeles, their former home.

Mr. and Mrs. E. W. Hauck, who have been residents here for two years, Mr. Hauck being principal of the High School, have left to make their home at Modesto, where Mr. Hauck has recently invested in a ranch.

Mrs. Ida M. Funck of East Amerige avenue is on a visit to her daughter, Mrs. George H. Johnson at San Luis Obispo.

Mr. and Mrs. W. M. McMillan and two sons of Stafford county, Kansas, are late arrivals to make their permanent home in Southern California. They hope to locate in Fullerton.

RIALTO.

The sixty-sixth anniversary of the wedding day of Mr. and Mrs. Porter Brimmer furnished most remarkable motif for a family reunion in their honor. Six o'clock dinner was served, a beautiful wedding cake presented by the guests forming appropriate centerpiece at the prettily-appointed table. A delightful evening followed, happiest sociability prevailing, music furnishing the only diversion. Mr. Brimmer, who will be 89 on March 4, his birthday falling on the date that the United States President takes his seat, favored the company with three songs favorites of his boyhood days, and all, including both honorees, joined in other old-time melodies recalling loved scenes of past years. Mr. and Mrs. Brimmer were felicitated again and again upon the marvelously happy occasion. Those privileged to participate included, Mr. and Mrs. Porter Brimmer, Mrs. Amelia Kendall, Mr. and Mrs. Merton E. Brimmer and daughter, Elizabeth; Mr. and Mrs. Harry W. Brimmer, Lorne and Burleigh Brimmer, Mrs. Norah Baines, Arthur Brimmer and son, Maurice.

On Thursday Mr. and Mrs. B. H. Crandall entertained with a quiet dinner, all the more enjoyable for its informality at their cozy bungalow home amid the beauties of Lytle Creek Canyon. Fragrant roses and violets combined to form artistic centerpiece at the simply laid table, where places were marked for Rev. and Mrs. William T. Butcher, Lois and Dorothy Butcher, the host and hostess, who is possessed of a happy faculty in entertaining.

Miss Grace Randsburg was given a most delightful surprise when just before the noon hour there arrived at her hospitable home on North Orange street Mr. and Mrs. Archie Applegate of Atlanta, Ill., who are spending the winter in California, making Pasadena their headquarters while touring the State. In the afternoon Miss Randsburg and guests motored about the valley, and through the foothills visiting Arrowhead Hot Springs, San Bernardino, Redlands and Riverside.

RIVERSIDE.

The celebration of two golden wedding anniversaries featured the happenings of local society the past week. Surrounded by their children, grandchildren and many friends, Mr. and Mrs. E. Prior of No. 512 East Tenth street received on Tuesday afternoon and evening the hearty congratulations on the passing of the fiftieth milestone of their married life. Golden-hued marigolds were used in profusion in the decorations. Mr. and Mrs. Prior received between the hours of 2 and 4. In the evening, between the hours of 7 and 9, they were joined in the receiving line by three of their sons and their wives, Mr. and Mrs. G. W. Prior, Mr. and Mrs. H. A. Prior and Mr. and Mrs. C. E. Prior. In charge of the dining-room were Mrs. H. A. Prior and Mrs. C. E. Prior, assisted by a number of the grandchildren of the host and hostess. The bride and groom of half a century ago were married in Ontario, Can., but have resided in this county for the past twenty years.

On Sunday occurred the fiftieth wedding anniversary of Mr. and Mrs. George E. Blackman of No. 253 East Seventh street. While the day made any social function prohibitive, many friends called to offer their congratulations. At the morning service of the First Methodist Church they were thoughtfully remembered by their pastor, Dr. Benjamin S. Haywood, who presented them with a bouquet of choice flowers.

Dr. Addison E. Elliott of El Centro and Dr. Frances Pullen Chapman of Oak Park, Ill., who were married in the St. Cecilia oratory at the Mission Inn, are making a tour of the southern part of the State this week for the purpose of selecting some city in which to make their future home.

The Misses Enid and Lorena Densmore were hostesses at a delightful dancing party at their home, No. 1567 Seventh street. Nine couples were present to enjoy the evening's hospitality.

The gayest event of the winter season is the verdict of the members and guests of the Victoria Club who gathered in large numbers at the club-house on Tuesday evening for a dinner and dance. The affair was the first of a series of dinner-dances to be sponsored by the club this season. A congenial little party of diners comprised Mr. and Mrs. J. E. V. Titus, Judge and Mrs. Hugh H. Craig, and Mr. and Mrs. Joseph F. Daniels. Dining with Mr. and Mrs. A. N. Sweet were Mr. and Mrs. De-Witt V. Hutchings. Mrs. Bowen and Mr. Carpenter, while another company included Mrs. Martha Hopkins, Mrs. B. Young and Miss Enid Miller of Salt Lake City, Miss Ruth Atkins of Hartford, Ct., and Lieuts. Joe Bailey, H. Bridgeman and Hand. At the large central table covers were laid for Misses Dolly Bettner, Constance Girdlestone, Gertrude Clancy, Estelle Beller, Joyce Neberkers and Mrs. Lorriner Adams; Lieuts. Jack Cullie, Ted Care, Charles Goodrich, C. O'Hara and Jack Cumbus. The guests of Mr. and Mrs. Charles L. Reynolds included Mrs. P. T. Evans, Mrs. Comstock, Mr. and Mrs. Osborne and Dr. and Mrs. Bon O. Adams.

HERMOSA BEACH.

Mrs. W. A. Mendenhall of Kansas City is spending a few months visiting with Mrs. Mary L. Fuoss and Miss Margaret Salinas.

Mrs. Otta Suerken of Los Angeles spent a few days the past week in her cottage on Twentieth street.

Mr. and Mrs. W. H. Butler of Lowell, Mass., who spent the past summer in Hermosa Beach, have again returned to this city, this time probably to remain permanently.

Mr. and Mrs. H. H. Cockley of Los Angeles are spending the winter in Hermosa Beach. They are living at No. 1716 Hermosa avenue.

Mrs. E. E. Hockett of Los Angeles is a guest at the Columbia apartments for a few weeks.

Mr. and Mrs. H. W. Stevens of Los Angeles were guests at the Berth Hotel the past week.

Mr. and Mrs W. P. Fullerton of Pasadena are spending a month here. They have taken a cottage on Palm drive.

Mrs. Harry Carroll and daughter, Miss Margaret, of Los Angeles, visited with friends in this city the past week.

Mr. and Mrs. A. E. Haneman have returned to their home here. They have been visiting in Los Angeles for about a month.

Judge Lucien Shaw left Monday to attend to his duties in San Francisco.

Mr. and Mrs. A. Smith of Riverside have leased a cottage on Manhattan avenue for a year.

Mrs. E. C. Haskin is visiting with her mother, Mrs Reynolds, at the Columbia apartments.

REDONDO BEACH.

The local G.A.R. Post and the Woman's Relief Corps held a joint installation of officers, at the Masonic Hall, a week ago yesterday afternoon, which was preceded by an elaborate banquet, plates being laid for sixty. Flags and flowers were the decorations.

Mrs. C. J. Funk entertained the Entre Nous Club at her home, No. 602 North Guadalupe avenue, Thursday afternoon, cards forming the diversion. The guests were: Mrs. A. J. Epling, Mrs. M. N. Burney, Mrs. J. P. Edickson, Mrs. E. G. Butt, Mrs. Joe La Rock, Mrs. Clyde Houston, Mrs. Lou Somers, Mrs. Henry Dusendschon and Mrs. Charles McGeehee.

Mrs. Helen Lang and daughter, Miss Mildred, entertained a few of their friends at a dinner at the Benita apartments, Friday night, in honor of the birthday of Mr. W. R. Smith. The guests included Mr. and Mrs. Smith and Mr. and Mrs. S. Phillips.

GARDENA.

A delightful affair, called by its promoters a Victory rally, took place at the bungalow of the Baptist Church society on Tuesday evening, the 14th inst., Mrs. H. C. Hurley and Miss Greta Bottsford were in charge of the programme, Mr. W. C. Griffin from the Sub Base at San Pedro, delighted the audience with the violin. Musical numbers were also rendered by Miss Bottsford, Mrs. T. B. Cannon, Miss Miriam McIntyre, Misses Josephine Young and Arlene Kerr, with readings.

Miss May Crawford was hostess to a bevy of young ladies one afternoon. They received in making and rejoiced that in the quaims of conscience apologies to Mr. Hoover were of the past.

Mrs. J. H. Hatfield of Wall avenue was hostess for a few days last week to a Los Angeles friend, Mrs. Frank Eppens. While she entertained at dinner Mrs. Rublee and daughter, Miss Inglewood.

Mr. and Mrs. R. W. Reed of Luis Obispo, old friends of Mrs. Dan Towne, were for days last week their guests.

Many Gardena people attended State Baptist convention in Redwood. Among the number were and Mrs. H. C. Horney and ter, Miss Louise Horney. Mrs. Bennett Gates, Mr. and T. H. Caldwell, Mr. W. son, Miss Hazel Finch and rence Sweeney.

Mr. and Mrs. O. C. Ole tained for a couple of week Mrs. C. B. Otis, who, with family, is spending part of a leave from missionary work pan in Claremont.

SAN LUIS OBISPO.

Mrs. William M. Rowe gone to Berkeley for a stay.

Mr. and Mrs. Harry J. Lee have been spending a fortnight San Francisco, have returned to city.

Mrs. Cora Lingle, a former dent of this city, who has been for the last few weeks with friends, has returned to her in Los Angeles.

One of the most pleasant

MONETA.

Mrs. R. R. Remington spend for several days last The week-end Mrs. Remi with her daughter, Mrs. in Los Angeles.

Semi-Annual Sale of

Fine FURS



Every dictate of Fashion in Furs is charmingly portrayed in our superb collection.

The purchaser from our offerings has the satisfaction of securing the highest quality as well as the most exclusive styles.

It is a pleasure to make a choice from such a wonderful assortment.

Prevailing Prices Are at Practically Manufacturers' Cost

Obrikat-Meyer Fur Co.

San Diego THIRD and HILL *Los Angeles*



Last Sale Fall Hats

Every Hat Must Be Sold Monday

to make room for our new Spring models

25 While They Last — 50c — Made of felt in assorted colors, trimmed with scarfs and drapes.

50 Values to $10 — $1.95 — Made of silk velvet trimmed with fancies, furs and ribbons.

50 Values to $18 — $4.95 — French patterns of [illegible] velvet trimmed with [illegible] fancies and feathers.

Every Hat Sacrificed

Bon Ton

Regardless of Cost

347—South Broadway—349

at the
and the
a joint
Masonic
r after-
by an
ding laid
ers were

ined the
me. No.
, Thurs-
ting the
ter Mrs.
Burney.
E. G.
rs. Clyde
e, Mrs.
Mrs.

aughter,
few of
at the
night
thday of
nents in-
and Mr.

illed by
ily, took
he Bap-
day eve-
C. Hur-
d were
me, Mr.
Rose at
udience
numbers
e Botts-
ge Mi-
sephine

Young and Arlene Kern delighted with readings.

Miss May Crawford was hostess to a bevy of young ladies Tuesday afternoon. They revelled in candy making and rejoiced that in so doing the qualms of conscience and apologies to Mr. Hoover were events of the past.

Mrs. J. H. Bathrick of West Palm avenue was hostess for a couple of days last week to a Los Angeles friend, Mrs. Frank Epperson. Among she entertained at dinner Mrs. A. S. Rublee and daughter, Miss Helen, of Inglewood.

Mr. and Mrs. R. W. Reed of San Luis Obispo, old friends of Mr. and Mrs. Dan Towne, were for two days last week their guests.

Many Gardena people attended the State Baptist convention in Hollywood. Among the number were her, and Mrs. H. C. Hurley and daughter, Miss Louise Hurley; Mr. and Mrs. Bennett Gates, Mr. and Mrs. T. H. Caldwell, Mr. W. L. Jamieson, Miss Hazel Finch and Lawrence Sweeney.

Mr. and Mrs. O. C. Olds entertained for a couple of days last week Mrs. C. B. Olds, who, with her family, is spending part of a year's leave from missionary work in Japan in Claremont.

SAN LUIS OBISPO.

Mrs. William M. Stover has gone to Berkeley for a stay.

Mr. and Mrs. Harry J. Loub, who have been spending a fortnight in San Francisco, have returned to this city.

Mrs. Cora Lingle, a former resident of this city, who has been here for the last few weeks, visiting old friends, has returned to her home in Los Angeles.

One of the most pleasant events

Sale of
URS
dictate of Fashion
s is charmingly
ed in our superb
on.
rchaser from our
gs has the satis-
of securing the
quality as well
most exclusive
pleasure to make
ce from such a
ful assortment.
vailing Prices
at Practically
ufacturers' Cost
Fur Co.
LL Los Angeles
st Sale
ll Hats
Sold Monday
ring models
50 Values to $18
$4.95
French patterns of Lyons velvet trimmed with plumes, fancies and feathers.
Regardless of Cost
349

SOCIETY.

The event was the dancing party given for forty children by Mrs. Marion Wickenden, at her home in Vernon street, in honor of little Mary Baudis and Agnes Duff. The little folks who attended the party were Mary Baudis and Agnes Duff, Erdine Tyler and Ericsson Peyton, Mary Campbell, Louise and Howard, Douglas Gregg, Clark Bobo Chanek, Paul and Virginia Bobo, Wilhelmina Bullard, Ethel Nadine Krough, Aileen and Ruth Paganelli, Patrick and Jack Gertrude Harrington, Billy Dorothea Fisk, Alma Green, Lois Herrington, Andrew Fitzgerald, Harry Driscoll, Ramona Leland, Ethel Barr Norton, Frank and Thomas, Eva and Joseph Angelo Ford, John Brennan and Mrs. Wickenden Wilkinson, assisted in entertaining by Mrs. J. F. Mahoney.

Mrs. A. F. Fitzgerald and her son, Arthur Fitzgerald, have returned from a motor trip to San

Mr. and Mrs. A. L. Cunningham have returned from a trip to San

Mrs. W. P. Collins of Los Angeles is visiting with her parents, Mr. and Mrs. William Sandercock.

VENTURA.

Mrs. B. R. Remington entertained for several days last week at the residences of Los Angeles friends. The week-end Mrs. Remington spent with her daughter, Mrs. Robert A. Los Angeles.

Mrs. Bensinger of Broadacres was hostess on Tuesday to Mr. and Mrs. W. E. Bensinger of Los Angeles. Mrs. Bensinger is awaiting news of the homecoming of her husband, Capt. C. H. Bensinger, who is with an army medical corps in France.

Mrs. C. B. Olds of Claremont delighted an audience of about twenty ladies at the home of Mrs. J. Dean of Market and Connecticut streets, telling of her several years' residence in Japan as a missionary.

OXNARD.

Frederick Noble, manager of the American Beet Sugar Company, and Joseph Sailer, consulting engineer, entertained forty of their friends at Camp Bartlett Saturday at a barbecue at noon and roast young pig supper later in the day. A number of prominent men from Los Angeles were in attendance. An orchestra from Los Angeles furnished music throughout the afternoon.

Since the announcement of their engagement last week, Miss Lillian Daily and her fiance, Andrew J. Borchard, both members of prominent pioneer families of Ventura, have been entertained at several delightful affairs planned in their honor. On Tuesday evening Misses Ruth and Nell Daily, cousins of the bride-to-be, gave a dancing party. The guests included Misses Louise Gisler, Mary Daily, Lillian Daily, Lydia Gisler, Gladys and Bernice Daily, Mr. and Mrs. Thomas C. Daily, Messrs. Carl Fischer, John Thille, Raymond Hope, Andrew Borchard, Emil Gisler, Milton Daily, Gaylord Diffenderffer and Carroll Lind.

Mr. and Mrs. Joseph Connelly gave a beautifully appointed dinner party recently, complimentary to Miss Lillian Daily and Andrew Borchard, covers being laid for eleven. The guests were, besides the guests of honor, Mr. and Mrs. Ernest Borchard, Mr. and Mrs. John Lagomarsino, Jr., Mrs. H. G. Lamb, Miss Edna Daily, Mr. Charles Lamb.

In compliment to her daughter, Miss Blanche Baker, and the latter's house guests, Miss Eva Elkins of Sacramento and Miss Phoebe Colton of Bakersfield, Mrs. N. C. Baker entertained at dinner Saturday evening. The table decoration was with holly, and games and music occupied the evening. Those present were Misses Eva Elkins, Phoebe Colton, Helen Reedy, Mabel Sawyer, Estelle Seull, Blanche Baker, Geneva Marquess, Mrs. Mae Schmitz and Mr. and Mrs. N. C. Baker. The three young ladies in whose honor the affair was given have all returned to their studies at Normal School, Los Angeles.

Charles Lindenbaum will leave shortly for a vacation trip to Honolulu, Hawaii.

Wednesday afternoon Misses Nell and Ruth Daily entertained at an elaborate shower and a five-course luncheon at which their cousin, Miss Lillian daily, who is to be married soon, was the honor guest. Covers were laid for Misses Mae Davidson, Lydia Gisler, Edna Daily, Louise Gisler, Grace Grubb, Mmes. John Lagomarsino, Jr., Charles Olds, Joseph Connelly, Ernest Borchard, J. Grime and C. J. Daily.

Miss Grace Grubb, talented musician of Los Angeles, is a house guest at the C. J. Daily ranch home near Oxnard.

Mr. and Mrs. D. T. Perkins of Santa Barbara and Tod Ford of Pasadena were visitors at Rancho Lomita, the Charles Perkins residence near here, recently.

SANTA MONICA.

The B. O. Cowans of No. 401 Ninth street, are enjoying a visit from their daughter, Mrs. Cora Rankin of Oakland.

Mr. and Mrs. E. E. Schober of Minneapolis are the house guests of Mrs. C. W. Malehew of No. 904 Fifth street.

A delightful banquet was given at the Windermere, Tuesday night by Mrs. Rosamund Berde, in celebration of the recent band tax election. There were over fifty guests present and dancing was enjoyed until a late hour.

Mrs. Alice Neal writes from her winter home at the Hotel Majestic, New York, to give a brief account of the progress made by her daughter, Bernice, in her chosen field of music. The young woman recently gave several piano numbers at a recital at one of the New York theaters.

Mr. and Mrs. John Beck of San Diego, are visiting the J. H. R. Franklins at their home at the Orvada apartments. The party have taken several long motor trips up the coast.

Miss Martha Kenworthy of Philadelphia is the guest for the winter of Mrs. G. D. Hughes of Ocean Park.

Mr. and Mrs. Graham Moffat of England and their daughter are guests at the Windermere. Mr. Moffat is author of the comedy, "When Bunty Pulls the Strings." They are eager to get back home, but in the meantime are enjoying Southern California.

The past week Mrs. H. R. Shoemaker and Mrs. T. J. Craig gave a charming dinner in honor of their grandmother's ninety-sixth birthday, Mrs. Martha O. Scott. The aged recipient, lives at No. 1144 Eleventh street, this city, and has maintained her faculties in a remarkable manner.

An enjoyable musicale was given the past week at the home of Mrs. Joseph James, No. 2916 Lake street. The programme was given by young folks, some under 10 years. Following the musicale, dainty refreshments were served.

MONTEBELLO.

A large number of invited guests joined with the members of Montebello Chapter, O.E.S., recently at Masonic Hall in witnessing the installation of new officers for the ensuing year, the retiring Worthy Matron, Mrs. Mollie K. Darcy, being assisted in the attendant ceremonies by Mrs. Campbell of Glendale, Grand Chaplain of the Grand Chapter of the State of California, and Mrs. Grace Equitz of Whittier, installing Marshal. The officers installed were: Worthy Matron, Alpha C. Miller; Worthy Patron, J. Roy Lucas; Associate Matron, Belle A. Spalding; Secretary, Ina Hamlin; Treasurer, Carrie Yerian; Conductress, Maud Lucas; Associate Conductress, Louise Obarr; Chaplain, Lula Walker; Marshal, Jane M. Schaack; Organist, Emily Williams; Ada, Carrie Trewhella; Ruth, Gladys Guthrie; Esther, Ruby Hooper; Martha, Amelia Ehrenhart; Electa, Ruby Garrett; Warder, Pauline Miller; Sentinel, Fred Darcy. Interspersed with the ceremonies were several fine solos by Mr. William Geiger of Los Angeles.

Mr. Frank Decker of Anchorage, Alaska, arrived here Thursday for a visit with the S. C. Hichborn family. Mr. Decker spent last winter in our genial climate and the memory of the flowers and sunshine has lured him back.

Mrs. W. P. Temple is spending the week with her daughter, Mrs. Verner Johnson of Colton.

Miss Marvel Safford was entertained over the week-end by friends in Santa Monica.

Miss Kathryn Burrows came out from the city to spend the week-end at the home of Mr. and Mrs. F. H. Allen.

Mrs. Lillie Martin and her aunt, Mrs. L. A. Davis, motored to Garden Grove Sunday for a visit with the former's brother, Mr. J. M. Pearson and family.

Mr. and Mrs. Richard N. Bird were out from Los Angeles Friday night to attend a supper and social given by the Rebekah Lodge of this place.

MANHATTAN BEACH.

Trustee Frank Daugherty, former mayor of Manhattan Beach, surprised his many friends in this city by his marriage Wednesday afternoon to Mrs. Gertrude D. Carey of Redondo Beach. The wedding ceremony was performed by Rev. H. H. Hocker, pastor of the Methodist Church of Redondo Beach. The couple will make their home at the Daugherty residence, No. 115 Marine avenue, Mantattan Beach.

Miss Florence Vanable is spending the winter at the home of Mr. and Mrs. J. C. Wilson in this city.

Mr. and Mrs. C. S. Waters and family, new arrivals from Utah, have moved into the C. A. Daugherty residence on Twenty-fifth street and Manhattan avenue.

Mr. and Mrs. Ray Raymer of Los Angeles, recently of this city, were dinner guests at the home of Mr. and Mrs. William G. Leburn in this city a week ago Friday night.

Mr. and Mrs. D. McDonald have made their home in Long Beach for the winter.

Mr. and Mrs. J. A. Klarquist and family of Los Angeles were in their cottage in this city the past week.

Mr. and Mrs. Llewellyn Price received a telegram a week ago last Friday that their son, Llewellyn, who is a quartermaster in the United States Navy, had arrived safely in Philadelphia. He is very anxious to return to Manhattan Beach. He has been "across" several times.

EL SEGUNDO.

Miss Allene Hudson played the part of hostess to a number of her friends one evening this week. Music and games were the diversion. The guests included Misses Evelyn Fitzgerald, Claudine McElwaine, Florence Hultquist, Clara Gilbert, Florence Erb, Violet Hultquist, Florence Gulbert, Maurine Skinner and Messrs. Gail Skinner and Thomas Stinnett, all of El Segundo, and a number of out-of-town guests.

Friends of Mr. Maurice Kelly made him the victim of a surprise party Friday night of last week. Those present included Misses Frances Black, Claudine McElwaine, Marleum Gilbert, Florence Erb, Katherine Heaton, Allene Hudson, Eleanor Griffin, Agnes Orr, Florence Gilbert, Evelyn Fitzgerald, Clara Gilbert, Edith Paxton, Ella Orr Elizabeth Anderson, Alice Pabst, Pearl Chilson, Ernestine Abshier and Messrs. Louis Erb, Howard Tracy, Irving Griffin, Hallegene Adams, Page Vincent, Joe Orr, Leonard Vincent, Earl Wells, George Chilson, Earl Chubb, Vernon Barber, Maurice Kelly, Mr. and Mrs. Maurice Kelly and Mr. and Mrs. Glenn Partlow.

Mr. and Mrs. E. S. Donaldson have departed on a two weeks' trip to the northern part of the State, San Francisco and Sacramento being included in their itinerary.

SANTA BARBARA.

Mr. and Mrs. Felton Elkins have taken a suite at El Mirasol for the winter.

Mrs. Read Oothout is enjoying a visit in Boston and New York with her mother, Mrs. William Read. She expects to be absent until next May.

Mrs. Harold Chase gave a luncheon at her Montecito home on Tuesday. The affair was very informal and greatly enjoyed by the guests.

Mrs. W. Mercer Shoemaker was hostess on Saturday at a well-appointed dinner given at El Mirasol.

Mr. and Mrs. Harry Knight Elston entertained with a dinner at their Montecito home on Wednesday. Covers were laid for twelve.

Mrs. Frederick W. Leadbetter left on Tuesday for her Portland home, to join Maj. F. F. Leadbetter, who has just arrived in Oregon from overseas. It is expected that after a two months' stay in Portland they will return to their Santa Barbara home above Castle Rock.

Mrs. Albert Paul Smith of Montecito is entertaining her son-in-law and daughter, Mr. and Mrs. Seller Bullard and their children of Highland Park, Ill. Mrs. Smith is a sister of Mrs. James Hobart Moore of Montecito.

Mr. and Mrs. Edward Carrington have come from Providence, R. I., to spend the winter at the Potter. Each winter season for a number of years they have been Potter guests.

The dinner-dance to have been given at the Santa Barbara Country Club Thursday was canceled by Mr. and Mrs. G. P. Orton.

Mrs. William Clift of San Francisco left for her northern home on Friday, after a delightful visit with her daughter, Mrs. W. H. Campbell on East Mission street.

Mrs. Homer Jeptha Wade, Jr., has returned to her Montecito home from Los Angeles, where she was a house guest of the Prince and Princess Troubetzkoy.

A pleasant beach tea party was given on Monday by Miss Clara Langley Oliver at Sandyland. The beach affair was followed with a luncheon.

Mrs. George Payne Tallant and Mrs. Benjamin Brodie are enjoying a visit at the Arrowhead Hot Springs, above San Bernardino.

Mrs. James Canby was hostess Tuesday at an informal luncheon given in honor of Miss Jean Waterman. The luncheon was given at Mrs. Canby's East Valerio-street home.

INGLEWOOD.

Dr. John Ross and his sister, Mrs. Amy Vail, of Portland, Ind., are the guests of the latter's daughter, Mrs. Lola V. Marsh, for the winter. They find California very agreeable after the cold and snows of the East.

Mrs. Charles Denmon of Chicago, another eastern visitor, is spending some time with her sister, Mrs. C. C. Griffen.

Rev. Vallentine of Burbank was the over-Sunday guest of friends here.

The W. W. Reeds have received the good tidings from somewhere in France that their son-in-law, Harry Goodrich, reported missing in action, is convalescing in a hospital there.

W. H. Ferguson, son of the late Capt. A. E. Ferguson, was a recent visitor of Mrs. A. E. Ferguson. His home is in Tulsa, Okla., but he is spending some time in Southern California.

Sergt. Lester Zilzitt has returned to Inglewood to take up his civilian life again after more than a year's service under the colors, having received his honorable discharge from Camp Kearny.

Lieut. Waldo Felts is another Inglewood soldier boy of whom the whole community is proud, having received his commission in a Florida aviation camp. He was one of five out of a company of seventeen who successfully passed the severe examinations.

Mrs. Cowan and Miss Bernice Cowan of Chicago, mother and sister of Mrs. Harry J. Moore, are her guests for the winter.

The Merry-Go-Round Club were entertained at the home of Mr. and Mrs. W. G. Brown, Monday evening. The usual five hundred was the diversion of the evening. Thrift Stamp prizes were awarded to the lucky couple.

Mrs. Frank Parent entertained at dinner, Tuesday evening, Mr. and Mrs. E. B. Plank, Mrs. Alexander and son, Walter, all of Pasadena, and some soldier boy friends of Mr. Alexander's, whose homes are in Denver.

Saturday last was the occasion of the installation ceremonies of the newly-elected officers of the G.A.R. After the close of the exercises the "Old Boys" were agreeably surprised by the ladies of the W.R.C., who came to the hall with well-filled baskets and served a repast to about sixty members of that organization.

CLAREMONT.

Among the Pomona College men who are returning from service to resume their college work are Paul Olmstead, Edward Parker, Warren Elliot, Clifford Backstrand, James Ovington, Russell Adams, Stanley Bergstrom, James and Robert Judy.

Cercle Francais members held a social meeting in the parlors of Sumner Hall in honor of L. O. Pecker, former instructor in the French department who is visiting the college since receiving his discharge from the national service. Misses Marguerite Waite and Gertrude McKinley acted as hostesses for the society.

Lieut. David W. Sturges, who has been with the military police headquarters in San Diego, has been transferred to the Fosdick commission, a special department of the army that looks after the enforcement of law in the cantonments. Lieut. Sturges is now in San Francisco making special preparation for this work.

President James A. Blaisdell of Pomona College is in New York City on business for the college and while there is the guest of Prof. W. A. Parker, who is spending a year at Columbia University.

Miss Mary Conley has had as her guest, Miss Winifred Perry of the University of California.

Miss Vera Walsh was the guest of honor recently at a birthday spread given by Misses Frances Maxon and Mary Peet. About twenty college girls enjoyed the affair.

Miss Margaret Overholtzer left last week to accept a position in the schools at Needles.

Rev. and Mrs. George Irving and little daughter, Ruth, are visiting here as guests of Mrs. Irving's sister, Miss Mary King. Rev. Irving was formerly paster of the Claremont Church.

Ensign Harold W. Rapson was in Claremont last week on his way to Long Beach, where his parents now live. Ensign Rapson, who is a 1917 Pomona College graduate, has been with the Naval Reserves at Pelham Bay, N. Y., and now has his discharge. Ensign Elmo Conley, of the same college class, is home on furlough from Norfolk, Va., after graduating from Annapolis he was assigned to duty on board the U.S.S. Mississippi.

SIERRA MADRE.

With the Woman's Club House artistically decorated in blue and gold, the club colors, the club year opened on Monday with a delightful luncheon for forty-five members, which was served at 1 o'clock, after which a musical programme was given by the Stearns Gregg Trio. During the luncheon hour speeches were delivered by several past presidents of the organization, among whom was Mrs. Jack H. Wright, an enthusiastic speaker on current events of the present time.

After a residence here of many years, Mr. and Mrs. W. J. Saunders have moved to Manhattan Beach.

At the home of Mrs. J. M. Hooker on West Live Oak avenue, Mrs. F. Conant of Berkeley and Mrs. M. W. Stewart of Los Angeles, sister of Mrs. H. Hooker, are house guests for a short time.

The Modern Priscillas were entertained on Thursday at the home of Miss Gertrude Cook.

Owing to the resignation of Mrs. Keith Walker as kindergarten teacher, the vacancy will be filled by Miss Gene Ross.

SAN GABRIEL.

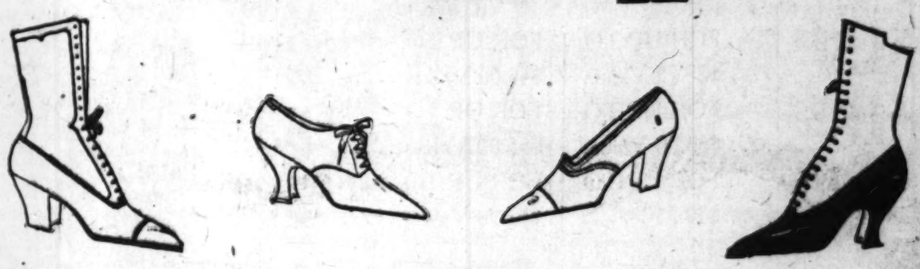
El Aliso, the San Gabriel home of Mr. and Mrs. D. S. Harnish, was the scene of a happy gathering on Friday evening, when they entertained in honor of the Philathea class of the First Presbyterian Church of Alhambra. The presence of Lieut. Prugh Harnish and his cousin, Jack Prugh, U.S.N., was an added motif for the evening's pleasure. Musical numbers were given by Miss Johnson, Miss Cleora Smither, Miss Wealtha McNell, Miss Finney and Lieut. Harnish, who is a talented organist, and who gave a number of organ selections. Refreshments concluded the festivities.

Word has been received here of the marriage of Miss Stephanie Vallee, daughter of G. H. Vallee of this city, to Miles Potter. The marriage took place in Washington, D. C., Saturday, December 28, and was the culmination of a romance which began when Miss Vallee was en route to the capital to assume clerical duties in the War Department.

Mr. and Mrs. Jack Ketcham and and their guest, Miss Stella Drake of Boston, spent the week-end at Venice.

A growing preference for
Solitaires
We do not believe such a decided preference has before been shown, as is now apparent in the demand for solitaires—for in diamonds the solitaire has come into especial favor. Not only are they mounted in splendid plain settings but also in artistic lacy mountings using numerous other gems or several smaller diamonds.
The simplicity and beauty of a correctly mounted solitaire is being strikingly recognized just at this time.
We present a great many very new rings featuring solitaires—each gem is perfect and of the finer blue qualities.
Brock and Company
THE HOUSE OF PERFECT DIAMONDS
437 439 441 BROADWAY

End of Season
HAT SALE
Every Hat Must Be Sold
25 Felt Hats
Assorted colors trimmed with fine ribbon, scarfs and drapes. They won't last an hour. 50c
50 Silk Velvet Hats
Values to $10.00
Chic styles trimmed with fancies, furs and ribbons. If you want a hat don't miss seeing this lot. $1.95
50 French Pattern Lyons Velvet Hats
Values to $18.00
Our best pattern hats trimmed beautifully with plumes, fancies and feathers. Anyone may be proud to wear one. Choice $4.95
Bon Ton
347-SO. BROADWAY-349

AMERICA'S SMARTEST SHOE HOUSE
The Annual
SALE
At
The BOOTERY
—comprising an unlimited latitude of those notably individual BOOTERY designs which meet the requirements of women who are particular in the selection of their attire—models for every occasion at very unusual price reductions.
Regular $7 and $7.50 values are now $5.85
Regular $8 and $8.50 values are now $6.85
Regular $9 and $10 values are now $7.85
Regular $11 and $12 values are now $9.85
Regular $14 and $15 values are now $11.85
Regular $16 values are now $12.85

C. H. WOLFELT CO.
The BOOTERY
REG. U. S. PAT. OFF.
Smart Shoes for Women
432 SOUTH BROADWAY
Los Angeles Pasadena San Francisco
Please make selections carefully and consider all purchases as final
We recommend Universal Cleaner for use on white and colored kid shoes
During this sale we must withdraw the privilege of approvals and returns


Furs
Correct and Exclusively designed—Liebes' furs are known for their exquisite quality—54 years of knowing how—having their own trading stations in Alaska.
Each fur piece is the expression of an Individual Ideal of Beauty. Every model reflects a refinement of treatment—a charm of design and execution.
H. Liebes & Co
FURS
THE UNIQUE 725 S. Broadway

Reich-Lievre

First Floor Waists, Furs, Sweaters, Petticoats

The Entire Building
751 South Broadway

Second Floor Coats, Suits, Dresses

January Clearance
—OF—
Coats and Suits



that will create a stir among women who appreciate high-class garments and who seldom have an opportunity such as this to secure them at prices far below real value.

Plush Coats		Cloth Coats	
$16.75	FOR UP TO $25.00 Values	FOR UP TO $22.50 Values	$14.50
$19.75	FOR UP TO $29.00 Values	FOR UP TO $25.00 Values	$16.50
$23.75	FOR UP TO $35.00 Values	FOR UP TO $29.00 Values	$19.50
$29.75	FOR UP TO $40.00 Values	FOR UP TO $35.00 Values	$24.50
$33.75	FOR UP TO $45.00 Values	FOR UP TO $39.00 Values	$29.50

Suits

$15.95	FOR UP TO $29.75 Values	FOR UP TO $45.00 Values	$28.95
$18.95	FOR UP TO $35.00 Values	FOR UP TO $55.00 Values	$33.95
$23.95	FOR UP TO $39.75 Values	FOR UP TO $67.50 Values	$38.95





Lucy Gates, Soprano,
With Trio de Lutece, Trinity Auditorium, January 23.

Musical.

(Continued from Second Page.)

poser. Harold Procter also sang selections from the opera.

On Wednesday, January 29, Annis Howell, soprano, will be heard in the songs of a local composer, Elinor Warren, the gifted pupil of Gertrude Ross and Kathryn Cocke. Gertrude Ross, Mrs. Guy Bush and Waldo Chase will also be represented. Mrs. Walter Wessel, violinist, and Eunice Landrum, pianist, will play.

Musical Section of Press Club.

The first concert for the season of the musical section of the Press Club will be given at the Brack Shops, on the evening of Tuesday, January 28. The Gregor Cherniavsky Trio will play; Minne Hance-Jackins will sing, as will also Mme. Manuella Budrow. Eunice Landrum, pianist, will play, and "Private" Peat will talk. L. E. Behymer will address the meeting.

Desider Vecsei Recovering.

Desider Vecsei, Hungarian pianist, who is the next soloist of the concert of the Los Angeles Symphony Orchestra, is recovering from an attack of pleurisy, at his residence on Mariposa street.

Orpheus Club Business Meeting.

The Orpheus Club held a business meeting and rehearsal, last Saturday evening, and a large number of the members were present; week by week the boys who were at the front are coming back, and their next concert will be given at an early date. About sixty-five members will appear. Mr. Dupuy, the director, is still at Camp Kearny, but expects to be transferred shortly to Los Angeles. Mr. Dupuy has made the trip here once every week in order to conduct the rehearsals. The club is in splendid shape vocally. Mr. Will Garroway, whose work as accompanist has been so helpful to the club for so many years, will occupy his usual place at the piano.

Special Midwinter Concert.

Bruce Gordon Kingsley will give a special midwinter concert at Trinity Auditorium, this afternoon, at 3 o'clock. Assisting on the programme is the well-known concert contralto, Alma K. Moss, whose rich voice will never be heard to better advantage than in the numbers she has selected.

An innovation is the display of bees in a specially constructed glass bee hive, showing all the processes in making honey. This will be briefly explained by E. R. Root, acknowledged as the world's greatest bee expert, and the most successful apiculturist in the country. Mr. Root will show his masterful control of the bees by placing a pound of them in his hat and wearing it on his head. He will also put several large spoonfuls of bees in his mouth.

Barker's Noonday Entertainment.

Every Wednesday and Saturday afternoon from 12:15 to 1:30 o'clock on the second floor at Barker Brothers, a concert is given free to the public. Teachers and professionals provide the programme.

Lilia Petschnikoff Recital

February 4, at Trinity Auditorium, has been chosen by Lilia Petschnikoff, the violinist, for her recital in this city. She will be assisted in the two famous sonatas she is playing, the Kreutzer and the Cesar Franck, by Mme. Rider-Possert, the well-known pianist.

Rudolph Ganz on Way to Coast.

The first piano recital of the year will be that by Rudolph Ganz, at Trinity Auditorium, Saturday afternoon, February 1. This is this popular artist's thirteenth season in America, and is proving the most successful of all; he is not only soloist with the principal symphony orchestras of America, but is enjoying a transcontinental tour which includes all the most important cities.

ROSENTHAL'S MID-WINTER SALE

The shoes you have been promising yourself—have you bought them yet? Better come in tomorrow before the particular shoe you want is gone in your size. We are offering shoes for every purpose and every purse among these lines of reduced models and you will be sure to find just what you wish. Do not put it off another day.



$4.75....

Ladies' high lace shoe with soft black kid footpart and white top, graceful Louis XV. heel and medium toe.

No Refunds or Exchanges on Reduced Merchandise

Special Offerings in Ladies' Low Shoes

Ladies' pump with black kid vamp, white kid back and Louis XV heel. The vamp and the edge of the pump are ornamented with dainty perforations.

Special $6.75

Black kid evening pump with small beaded tongue effect, Louis XV heel.

Special $5.25

Black kid evening pump with beaded vamp.

Special $5.25

Mat kid "Coronation" slipper with beaded vamp and French heel.

Special $6.25

For the Men Folks

There are shoes here for every need of the men in the family at tempting reductions. Shoes for every day wear, shoes for dress, shoes for bad weather, shoes for sports—some models for every purpose are reduced. Don't overlook this chance to save money.

Mail Orders Given Prompt Attention.

Write for "Shoe Styles of the Hour," our loose-page footwear fashion book, always up-to-date; FREE.

Rosenthal's INCORPORATED

SAN FRANCISCO
151-163 Post Street
734 Market Street

OAKLAND
469-471 Twelfth Street

737 SOUTH BROADWAY
Los Angeles

January Clearance Sale

Broken lots stray Corsets, some are mussed, but every one at the price we make is a money saving and a genuine economy. Not all sizes in every style, but every size in the lot and all good models, lace-back and lace-front. Plenty of full sizes.

The Corset Shop
513 S. Broadway.

HUNGARY'S HEAD OUTLINES PLANS.

President of New Republic to Unite All Factions.

Promises Other Races Freedom from Domination.

Appeals for Aid of Allies in Rebuilding Nation.

BY LADISLAV CZAPSKI.

[ATLANTIC CABLE—EXCLUSIVE DISPATCH.]

BUDAPEST, Jan. 15 (via Paris, Jan. 17.)—Count Michael Karolyi, president of the Hungarian republic, in what was his first interview with a foreign newspaper correspondent told me today that while determined to unite all political forces in Hungary to save the country from ruin he will be unable to accomplish this object without the aid of the Allies. He put stress on the fact that the situation here is not merely Hungarian but also of international concern.

"I have no political programme other than that," he said, weighing every word like a man still unaccustomed to the burden of responsibilities thrust on his shoulders. He continued:

"By being chosen President of the new republic I have been placed above all parties and factions. I represent a programme of the entire land and of the entire people. The best way to outline this programme is to say that the thousand-year-old Hungary wants to find its place in the cultural and economic system of the world.

PLAN NEW STRUCTURE.

"We wish to build a new structure on the ruins of the old and to replace devastation by productive labor. But this is possible only if we can dispose of sufficient territory. At present Hungary is occupied over large stretches by Czechs, Serbians and Rumanians who have laid hold of these big areas. It is impossible to realize any programme of domestic reform with a shrunken Hungary left in our hands.

"I am seeking to construct a government which by uniting all of the political forces in the country should save an unhappy land for the future and which would be able to bring about order and give happiness to people of all classes and maintain national solidarity.

"But no government, whatever its composition may be, can hope to realize those aims without the aid of the Entente Powers to which our situation is of as direct concern as to Hungary itself. We wish that the democratic results achieved by the revolution should be guaranteed permanence by the coming elections to the constituent assembly.

PROMISES FREEDOM.

"The races living on Hungarian soil need have no fear of repression, for the new Hungary is determined to give them all the full possibility for free development and religious, cultural and natural affairs."

Karolyi today after the long government crisis looked much older and graver than when I talked with him on previous occasions. He is now anything but the gay young aristocrat who used to go through millions at one sitting at Monte Carlo. It is no secret that at the present moment he is practically stripped of the immense fortune he once owned. His famous house in the heart of Budapest is partly vacant and partly occupied by another aristocrat, while the President himself continues and for the time being will continue to live in the historic residence of the Hungarian Prime Ministers on top of the hill overlooking the Danube and within a stone's throw of the palace of the Hungarian Kings, and not far from the house where dwells the Archduke Joseph, the only member of the Hapsburg family on Hungarian soil at the moment.

All the former Ministers are at work carrying on the current business. Dionisius Berinkey, ex-Minister of Justice, who has been asked by Karolyi to form the new Cabinet, is now busy conferring with party leaders, but it is believed in ministerial circles that negotiations may last several days.

GREEK GIRLS AS NURSES.

Greek girls in the uniforms of American Red Cross nurses are now serving in the hospitals of Greece. These girls are part of a number from New England, who anxious to help their fellow-countrymen, decided to become nursing aids. They enrolled in training courses in the Massachusetts General Hospital, and other Boston hospitals, where they soon became proficient in their work. Recently four of them, who had practically completed their courses, decided that they would like to go back to Greece with the American mission which was just then about to leave. Through the Greek Legation they applied for permission to go with this mission as members of the American Red Cross.

Now they are not only serving their own people, but are also creating a feeling in Greece which cements the long friendship of the Greeks with America. Although no American troops have been landed on Greek soil, the people are nevertheless pleased with the sight of an American uniform, no matter what branch of the service it represents.

Another group of Greek girls in Boston is taking up courses at Simmons College, in dietetics, domestic science, and home aid. These girls also expect shortly to sail for Greece.

MONTANA NO LONGER BOOTLEGGERS' HAVEN.

[BY A. P. CORRESPONDENCE.]

HELENA (Mont.) Jan. 10.—The coming of prohibition to Montana December 20 is probably more significant of the transmutation of the West from unrestricted traffic in intoxicating liquor to abolition of its sale than has been the case with any other Western State. Long renowned as one of the "wettest" States of the West, and famous to the last, in spots at least, in that same particular, Montana has acted as a clearinghouse for bootleggers running liquor into prohibition Washington, Idaho and Oregon since those States forbade the traffic.

While this activity, feverish as it was in the closing days of the liquor regime in Montana, was checked, in large measures, by the vigilance of border-county officers, by no means stopped, and the coming of prohibition to Montana is not expected to bring it to an absolute halt. It is, however, regarded as a mighty force in making still more effective the prohibition laws of neighboring States and rendering infinitely more difficult the successful prosecution of the whisky-peddler's vocation.

Keeping Up the White House.

President Wilson has been extremely conservative in allowing expenditures for the White House since he has occupied it, and not a dollar has been expended; particularly since the declaration of war, that could possibly be avoided. Last year, however, the walls in the state parlors were repapered, but the same design of wall paper was kept in all of the rooms. The handsome patriotic design of the blue field and stars, which was restored in 1903, and which has been so popular, still graces the walls of the blue chambers. The rugs were replaced by new ones, while dainty new curtains of lace were hung under the heavy draperies in the windows of the state apartments. All the furniture has been reupholstered in the same pattern. These small renovations have given to the first floor at the White House a very attractive appearance.—[Christian Herald.

YULETIDE IN YUKON IS WORK FOR POLICE.

[BY A. P. CORRESPONDENCE.]

DAWSON (Y. T.) Jan. 2.—Yuletide and its accompanying holidays mean but little in the life of some of Canada's finest—the Royal Northwest Mounted Police.

Between Christmas and New Year's a detachment of these hardy men left here for the long annual tramp through the Arctic wilderness to Fort McPherson at the mouth of the Mackenzie River, carrying holiday mail. Letters for traders, whalers, and others of the remote Arctic shore were taken, and at the fort the police will connect with an expedition from Herschel Island.

In preparation for this trip a party of police returned from a trip 150 miles north to Hart River, where they took supplies to be cached for the mail party leaving later.

Will War Help Make New Race Of Super-men with Strength AND ENDURANCE LIKE ATHLETES OF OLD

By Putting More Iron Into the Blood of Modern Men and Women on Account of Their Eating Coarse Foods and Leading a Rigorous Outdoor Life? Physician Says

Iron Is Absolutely Essential to Greatest Development of Physical and Mental Power.

Why Nuxated Iron by Helping to Supply the Iron Deficiency in the Blood Often Increases the Strength and Endurance of Weak, Nervous, Run-Down Folks in Two Weeks' Time.



"The men of blood and iron whose indomitable force and tireless energy helped win the war owe much to the strength obtained by eating coarse foods and leading a rigorous out-door life, is the opinion of Dr. George F. Baker, formerly Physician and Surgeon, Monmouth Memorial Hospital of New Jersey.

Dr. Baker believes that these same conditions on a lesser scale have been of tremendous help to the health of men and women in civil life. In commenting upon this, he says: "Just as lack of proper foods for its soldiers saps the strength of a nation, so does want of sufficient iron in the blood of men and women reduce their power and make them an easy prey to the thousands of disease germs constantly around us and always ready to attack the constitution of the weak and rundown. It is not the quantity of food you eat which makes you strong, but it is the amount which is assimilated and taken up by the blood.

"Iron is absolutely necessary to change food into living tissue, muscle and brain. Refined foods and modern methods of cooking have robbed us of much of the iron which Nature intended we should receive and there is no doubt in my mind that the coarse foods of wartime, with their greater percentage of strength-giving iron, have materially aided in building a stronger race of people. But unless this iron is obtained from our food it must be supplied in some form that is easily assimilated if we want to possess power, energy and endurance. For supplying this deficiency and increasing the red blood corpuscles, I know of nothing more effective than organic iron—Nuxated Iron. From a careful examination of the formula and my own tests of Nuxated Iron, I feel convinced that it is a preparation which any physician can take himself or prescribe for his patients with the utmost confidence of obtaining highly beneficial and satisfactory results. The fact that Nuxated Iron is today being used by over three million people annually as a tonic, strength and blood-builder, is in itself an evidence of tremendous public confidence and I am convinced that if others would take Nuxated Iron when they feel weak and run-down it would help make a nation of stronger, healthier men and women."

In commenting upon these conditions and the probability of building up a stronger race of people by increasing the supply of iron in their blood, Dr. Ferdinand King, New York physician and medical author, says: "I fully agree with Dr. Baker. In the most common foods of America, the starches, sugars, table syrups, candies, polished rice, white bread, soda crackers, biscuits, macaroni, spaghetti, tapioca, sago, farina, degerminated cornmeal, no longer is iron to be found. Refining processes have removed the iron of Mother Earth from these inspe[illegible] foods, and stiff methods of home cookery, by throwing down the waste pipe the water in which our vegetables are cooked are responsible for another great iron loss.

"Therefore, you should supply the iron deficiency in your food by using some form of organic iron, just as you would use salt when your food has not enough salt. I have used Nuxated Iron widely in my own practice in most severe aggravated conditions, with unfailing results."

Dr. James Francis Sullivan, formerly physician of Bellevue Hospital (Outdoor Dept.) New York, and the Westchester County Hospital, was asked for an opinion. Dr. Sullivan said: "Modern methods of cooking and the rapid pace at which people of this country live has made such an alarming increase in iron deficiency in the blood of American men and women that I have often marveled at the large number of people who lack iron in the blood—and who never suspect the cause of their weak, nervous, run-down state. But in my opinion, you can't make strong, sturdy men of blood and iron—the kind that helped win the war—by stuffing them on metallic iron. The use of metallic iron must give way to the progressive process to take Nuxated or organic iron—Nuxated iron, for they are ready to be assimilated and digested by the human system, notwithstanding all that has been said and written on this subject by many physicians, thousands of whom do insist in dosing their patients with iron simply. I recommend Nuxated Iron in a few cases to put it to the test, and even in all cases to get a physician's prescription for organic iron—Nuxated iron—or if you don't want to bother with that, then simply get a little iron in its reliable, easily assimilated form (that is Nuxated Iron) and see how much better you feel after a few days' time. Nuxated Iron is sold by druggists generally, and I have taken pleasure in prescribing it for my patients, and feel that such products are to be preferred to the different things from Nature's laboratory."

Manufacturers' Note: Nuxated Iron is prescribed and recommended by many physicians in their private practice and is now dispensed by druggists everywhere, which is well known to the medical profession. It is guaranteed not to injure the teeth, make them black, upset the stomach or constipate, as some of the old forms of iron are said to do. On account of the numerous spurious imitations now being sold, the genuine Nuxated Iron will hereafter be sold in this city by the Owl Drug Company, Broadway at 3rd, and Broadway Pharmacy, 8 & 9 Broadway, and all other druggists.

ANGEL SILK SHOP
E. GANSTER
Mercantile Place of Broadway

CHIFFON TAFFETA, Black	$1.25
All colors	$1.45
CHIFFON TAFFETA, 40-inch	$1.45
CREPE DE CHINE, 40-inch	$1.45
20-oz. 60-inch KERSEY COATING, $5.00 value	$3.95
EPINGLE SUITING, 58-inch, $4.50 value	$3.95
ANGEL SILK, (No advance in price.) Durable washable lingerie and dress silk. Our copyright	50c

JAMES WEBB COMPANY
EXCLUSIVE ENGRAVERS
SOCIETY STATIONERS
634 HILL ST.

The Rotogravure Section

of the Sunday Times is the only thing of its kind in the West. It stands alone on the pinnacle of success, an achievement in the world of art and letters, the successful offspring of the largest newspaper in the world.

The Times Sunday Magazine Is Only the Best Publish

CTORS MOURN MASON.

ople all over the country are
ng the loss from their ranks
Mason, famous actor, who
ame in Stamford, Ct., on
st, after an illness of only

What are many of his
and not one but has some
touching tribute to pay to
ory of the star.

Mr. Mason was not only one of
notable men in the world,
one who did the art of act-
ny persons, bringing a new
to the stage," said William de
Mille, playwright, who
Mason has been connected
author and director with
ny engagements. "John Mason
one of the first actors to employ
the method of repres-
in acting, conveying char-
and thought in a quiet
and so effectively that it was
more impressive than the older,
declamatory manner."

Mason is no end of rich anecdotes
addition to the great actor.
"Once, at a time," said Hobart
Bosworth, "a lot of us were stranded
Cloudy Clouds Rest, on
ay, called Clouds Rest, on
ne of an actors' boarding-
in New York. At the time
were making a big salary, and
were not about the straits his
friends were in. He came
ed and paid the landlady
ey owed. He never said a word
and it was a long time be-
Mason got out of the land-
's good benefactor was.
On the other hand, if he hap-
ened to be stranded he wouldn't
take a minute to come in and
borrow with your razor and
your last shirt. And some-
times you felt tickled to death
to lend it. He was perhaps
the most lovable, charming chap I

"Women were simply wild over him, especially in the days when he appeared at the Boston Museum in stock. I think he was probably the most popular actor who has ever appeared in stock. Girls used actually to throw flowers and notes to him on the stage, and sometimes he had to slip out of the back door on matinee days to escape the bevy of beauties awaiting him. Naturally he was responsive and had many love affairs. I remember when he was to play 'Friend Fritz,' a play dealing with the situation of race suicide in France, he laughed himself nearly to death over the fact that he of all fellows should be chosen to play the role of the men who had to be knelt down to by the townspeople in order to induce him to marry.

"It has been charged that he drank heavily. If Mason drank too much, it was because, with his fine wit and his charming personality, he simply couldn't escape jovial companionship. And, if he loved too much, it was simply because women loved him so much he simply had to give them freely of the love that was in him. He loved everybody, and I have yet to find the man, woman, child or dog that didn't love Mason."

Another friend and admirer of John Mason is Wilfred Lucas, one of the most famous leading men in pictures. Out in his dressing-room on the Hampton lot, the other day, Lucas was admiring a fine pair of patent-leather riding boots carefully hung over a set of "trees." Suddenly a look of sadness crept over his face.

"That reminds me," he said, "of a very important day in my life. It was when I first went on the stage, and, of course, I was very poor. I had a wonderful part offered me, but the role demanded a pair of riding boots, and I simply hadn't the wherewithal to buy them.



John Mason,
Whose recent death removed a commanding figure from the American stage.

John Mason, who was playing the star part, happened to hear of my dilemma. He slipped out of the theater, and before I left rehearsal there showed up a wonderful pair of riding boots, which Mason had sent me as a present."

John Mason, beloved of the whole world, and especially of women, married two successive wives, Marion Manola and Katherine Grey, both actresses. With Miss Manola he starred in vaudeville during a number of years.

John Mason was born in Orange, N. J., October 28, 1858, the son of Daniel and Susan Mason. Educated by private tutors and at Columbia University, he always had a leaning toward dramatics, and he made his first appearance at the Walnut-street Theater in Philadelphia in 1878, and in 1879 he joined the Boston Museum stock company, where he remained as star and leading man during seven years. Subsequently he came to New York, playing at the Union Square Theater, and becoming at once immensely popular. Afterward, in 1886, he joined Edwin Booth's Shakespearian company in New York, playing Laertes in "Hamlet." He went to London in 1891, appearing at the St. James as Simeon Strong in "The Idler," registering an instant success. Returning to America in 1892, he appeared at Hermann's Theater, New York, in December, in "If I Were You." With the London success still buzzing in his bonnet, he went back to England in 1895, appearing again at the St. James Theater in London, and later at the Garrick, where his popularity continued unabated. Afterward returning to America, he toured the country with his wife, Marion Manola, in "Caste" and other plays. Later he came to New York, where he appeared in a succession of plays, ever a tremendous favorite. He was leading man with Mrs. Fiske, Elsie de Wolfe and Annie Russell at different times.

Perhaps his greatest reputation was made in Augustus Thomas's sensational success, "The Witching Hour," though another role later afforded him almost equal opportunities in "As a Man Thinks."

Perhaps one of the most interesting episodes in the career of Mason, and an unwritten episode of the stage, is the fact that he was playing in "The Witching Hour" in Chicago when a murder trial of sensational features was taking place in that city, the jury of which was permitted to witness the play. Old criminal attorneys say that the psychological effect produced on the minds of the jury by Mason's wonderful portrayal of the main character resulted in the acquittal of the woman defendant. The wife of one of Chicago's leading gamblers, a millionaire, was being tried for the killing of a young artist with whom it was charged she had been intimate. Her husband, when he learned the circumstances, refused to have further dealings with the woman, but left a large defense fund to enable her to secure proper representation. Senator James Hamilton Lewis was the leading counsel in the case, which was full of sensational features. "The Witching Hour" also was causing a tremendous sensation, dealing with a murder itself and its central theme being the surcharged atmosphere which unconsciously influenced the minds of people. The manager of the theater invited the jury to witness the play, but a day or two before the case went into their hands, and through some inadvertence, the judge permitted the jury to attend. Although the State had apparently made out a clear case, the killing being admitted, the jury returned a verdict of acquittal with but a brief deliberation.

His principal claims to success seem to have lain in a vibrant and wholly charming personality, which he retained to the day of his death, apparently, judging from his never-dying popularity even in his sixty-first year, and in the natural, unstagey method which he employed in his acting.



Peg o'Los Angeles goes buying

Sleeves are above the elbow for afternoon and evening frocks.

ants I saw the smartest
ere last. They're different
all the most fastidious.
Frigue and Rawak from
and Georgette hats from
have perfectly adorable
No. 710 S. Hill, south of

Chase will be out Jan-
first fall to see it at
216 S. Spring. It's
both in taste and size, as
the full-cream eastern
weighs over 2000 pounds.
Again, the food special-
ists choose every year,
and for them in New
and this one was made
grows in New York
so is perfect in fla-
some very interest-
cheese, by the way—
to keep it, etc. Now
a piece of this. It
the regular price.

find the "fix" you find
Go at once
bottle of that
Covenson's Hair
Broadway. They'll

moved her per-
to the sixth floor
—it's just to your
of the elevator.
have permanent
and is equipped
conveniences.
been installed,
quickly and
waves. The shop
in old rose,
there are such
which to rest
hair done. Mrs.
in this work
from many
has been curled
years. Phone

are in strong fa-
being asked
pays to have
Wonders
done by Val-
Broadway, sixth
block's, who also
and all other
You will be well
to their showrooms,
hundreds of the

the Liberty Hat
noticed that Allise
ing! Now, watch
clever things. 654

Williams-Wear
matter how tall or
short is you! On sale
734 S. Hill.

shoe is such a boon
of today! At the
Barber, beauty
can have your hair
on her new 1919
the shortest possi-
such lovely large
harm scalp or
many children—
fuss! Her shop
shops. 19985.

with that lovely
at 316 S. Main,
are in very quiet
beautiful, espe-
is such a de-
cab's friends.
where a maid
so mothers
the matinee, is
perfect view every-
the least expen-

the very joy of
girls at "Deni-
radiant with
curls! Wouldn't
like your hair
open-air the-
bobbing and allur-
imagine. Now
work is over,
night and day

Jane and Katherine Lee, the Fox "imps," are wild about their Gerrie Gail Shops! You should see them in their "Little Dearies" or their "Sleepies." Miss Gail makes party dresses and everyday clothes, too. It's such a quaint shop—you'll love her things. 609 Title Guarantee Bldg., Fifth and Broadway.

Imported cretonnes and Polly Primrose Frocks and Rompers for tots and dresses for girls from one to twelve, made to order, are Beeman & Hendee specialties. Plain curtains made up free. 946 S. Hill.

My, but they have the smartest furs! Always something novel and distinctive, yet within reach of one's pocketbook. But this week prices are to be special—a splendid chance to fit one's self out with furs. Ormond's designer is a perfect genius and you may safely take your old furs to have them remodeled, too. It's 728 West Seventh.

You can save on your cleaning and dyeing by delivering your own work to the Tabbert Dye Works, 1227 W. Washington, between Hoover and Burlington. Ladies' regular $1.50 suits and dresses, $1. Men's suits and overcoats, 75c. West 536 and 24036.

Smart skirts are made of drop-stitch tricollette bordered with crepe de chine.

The new shade for miladi's peignoir is maise.

Every woman appreciates having her home not only clean but bright and cheerful as well. With an extra set of draperies for windows and doors hangings can be frequently changed and cleaned without making the house look like a barn. This week, during Barker Bros. big sale of draperies this extra set can be bought at greatly lessened prices. Now you home folks, think of this: Voiles at twenty cents a yard, made with very wide selvage—thus saving trouble of much hemming; plain marquisettes at twenty-five cents, and beautiful cretonnes at only thirty-five cents! In fact, everything in this department will be offered at very special prices.

It's easy to learn to knit at the Yarn Shop—besides they have a very large assortment of all kinds of yarn, especially the heavy woolen ones. Samples are sent out on request, and parcel post orders are prepaid. 602 Title Guarantee Building. Phone 61961.

Girls, if you really wish high salaried positions in the business world I think you will find secretarial work affords the best opportunity. At the Willis-Woodbury Business College this course is a separate one and each pupil receives individual instruction. Now you can understand why the progress there is so rapid and the training so thorough. Experienced teachers are at the head of each branch of study. This school is pleasantly located on the fifth floor of the Hamburger Building, the rooms are large, light and well ventilated, while a new heating system has been installed.

New blouses are of Georgette embroidered in silver and gold thread.

Kimono sleeves with novel set-on hemstitched and tucked cuffs are new.

Would you guess Miladi's mood? Observe her fan. It reveals her every fancy! The fan of ostrich plumes has ever been the most gorgeous and alluring. Whether of curled or uncurled feathers it is always graceful and is surely a telling part of any costume. At the Cawston Ostrich Farm, South Pasadena, these lovely accessories are made to match any gown—or your hair or eyes, if you prefer. An interesting display of these and other ostrich fancies is found at the farm and also at 723 South Broadway.

That annual clearance sale at the Style Center, 713 South Broadway, will soon be over! Now is the time to get that dress, suit or coat at decidedly low prices. And, by the way, they have some perfectly adorable new spring dresses—some made entirely of Georgette, and all real bargains. The most charming **of all was in the new Henna shade.**

Freeman is showing most charming hats — hats of individuality! And most unusual neckwear! You should see the smart frocks created in this exclusive shop, 752 West Seventh.

A perfectly tailored suit or dress is such a satisfaction! I've seen the exquisite work of H. Birenbaum, tailor to the well dressed, and I know it would delight you! Lovely spring fabrics are ready at greatly reduced prices. Elizabeth Fryer is connected with this firm now—she was formerly manager of the Goodwin Corset Shop, and will be glad to see friends and patrons at 420 Haas Building. Phone 64011.

Georgette blouses trimmed with satin in contrasting colors are smart.

Lamps can be very attractive or they can completely mar a lovely room—so have a care when selecting them. An interesting collection is now on display at Robinson's art and gift section and is being offered at a very substantial reduction, as also are pictures and many other useful and artistic gifts, such as nut bowls, book ends, art mirrors, etc.

Mignonette and reseda green are two of the new shades.

Makes your hair grow luxuriantly, does "Hair Lo!" Trial treatment given by Mae Martin at half price (50c) if you bring this notice. First quality switches and transformations at special prices. 509 Consolidated Realty Building, Sixth and Hill.

Metallic ribbons veiled in tulle are much used for trimming.

In order to have your home clean and sweet you should have not only your suits and dresses cleaned, but also rugs, carpets and draperies. This can easily be done by sending them to the Cooper Dye Works, 1349 West Washington. Phone 25109. They have a special department for out-of-town work, sending it out charges prepaid.

Hand-painted velvet flowers are appliqued on the new hats.

Fantasi silk is a new fabric.

Galloons and silk collar made of rows are used for trimmings.

A smart new collar made of rows of short fringe forms a cape when turned down.

Ribbons play an important part in miladi's costume.

You can have a free consultation in regard to changing or restoring the color of your hair at the Scientific Hair Parlor at 515 Fay Bldg., Third and Hill streets.

Too fat? Too thin? Not exactly well? You can be brought to normal weight and measurements and be vastly improved in health by the Reiss System—without drugs or starvation. It's intensely interesting, too. Phone 67815 or call at 802 Title Guarantee Bldg., 220 W. 5th.

Why be fat? Take it off where you wish and have the figure of a Hebe without effort, diet or drugs! Relieves rheumatism and constipation. Improves circulation. Weight Reducing Co., 618 Brockman Bldg.

The Pacific Coast School of Lip Reading has moved to 608 Citizens' National Bank Bldg.

Save from $15 to $25 on suits or coats ordered now of L. Lipson, tailor to fashionable women, 204 Brockman Bldg., 520 W. Seventh.

Superfluous hair permanently removed by the Follicide Method. It actually destroys the most stubborn growth, can be used at home, will not injure the skin. Best references. Take this notice for a free demonstration. Follicide Shop, 822 West Seventh. Main 647.

Eyelashes and eyebrows dyed by a harmless process which will not injure the eyes. Mrs. L. M. Smidt, 833 W. Seventh. Main 647.

AIR SERVICE AWAITS INTERNATIONAL LAW.

ENGLAND WILL DEFER COMMERCIAL TRAFFIC FOR WORLD CONTROL.

[A. P. FOREIGN CORRESPONDENCE.]

LONDON, Jan. 8.—There will be no passenger or commercial airplane service from England to any other country until complete plans are formulated for regulating and controlling air traffic, says an official of the British Air Ministry. That will be a task, he said, fraught with enormous difficulties.

"To begin with," he pointed out, "there are no laws of the air at present, and to bring the air into the commercial sphere without laws would produce chaos. There would be immediate trouble with the customs authorities of all nations. Adequate legislation will have to be framed to prevent contraband merchandise being carried through the air from one country to another.

"There will have to be a system of air customs, and that in itself presents many problems. Then, again, the unauthorized carrying of letters would bring in the postal authorities.

"To police the air presents other difficulties. Try to imagine an offender scudding away from an air policeman, whose machine may be the slower of the two, and hiding behind a cloud until everything was clear.

"It's a new world, and we've got to make proper arrangements for it."

At present, navigation of aircraft of every description in the United Kingdom and the coasts and territorial waters adjoining is prohibited by law, with the exception of naval and military machines, or airplanes operating within three miles of a recognized aerodrome. That law, the official said, is likely to stand until the Air Ministry can map out a comprehensive scheme of air legislation.

MORE THAN HUNDRED KILLED BY BANDITS.

MEXICAN RAILROAD TRAIN ATTACKED; SEVENTY REBELS MEET DEATH.

[A. P. FOREIGN CORRESPONDENCE.]

VERA CRUZ (Mex.) Dec. 30.—More than 100 deaths, according to unofficial estimates, resulted from an attack by rebels on a Mexican Railway train from the capital to Vera Cruz.

The rebels wrecked the exploring train, carrying an escort of eighty soldiers, but the passenger train, which was following, was warned soon enough to back out of danger to Camaron, near which station the attack was staged.

Reinforcements drove away the rebels, but only after thirty Federal soldiers, eight women camp followers and other unidentified persons had been killed. Seventy rebels are said to have fallen.

The same day a band of outlaws, under Marcelo Caraveo, attacked Jalapa, former capital of the State of Vera Cruz, but were driven off. **Before attacking Jalapa the rebels robbed a train en route to that city.**

Swelldom's

Final Clearance Sale

Are you a good judge of merchandise values?

Then you'll appraise the value of the garments offered during this sale at THREE TIMES THE PRICES!



No Limits Now!

Frocks

$13.95
$15.95
$19.95

—Satins
—Jerseys
—Velvets
—Serges
—Georgettes
—Tricotines
—all the very latest in style.

New Sweaters
Turquoise blue and all the new spring shades and styles of sweaters—with sleeves and without—
$5.95



Suits

$17.95
$23.95
$29.50

—English Mixtures
—Broadcloths
—Velours
—Serges
—all tailored
—some fur trimmed.

All Fur-Trimmed Coats and Suits Half Price

SPECIAL SALE of BLOUSES

All New Spring Styles

This sale of blouses is noteworthy for the exclusively new Spring styles shown, the exceptional beauty and quality of the garments and the very low prices of

$3.95 and $5.00



Coats

$15.95
$19.95
$24.75

—Broadcloths
—Velours
—Pom Poms
—all full lined and most remarkable values.

Spring Goods Arriving Daily

Swelldom
535 Broadway
THE HOUSE OF SERVICE

SPRING FASHION'S PAGE TWO

Swelldom's

Spring Style Pictorial



Another Page From Fashion's Picture Book

Two of Spring's Earliest Arrivals

The new Spring fashions illustrated in this number of the Style Pictorial have just emerged, bright and beautiful, from their chrysalis and now await your admiration at Swelldom.

Many other charming models of spring styles are to be seen at Swelldom—and new ones are arriving daily. Very modest prices—$25—$29.50—$35 and up.

As always, Swelldom is first with a really comprehensive showing of the season's style productions.

The new modes are shown in Tricotines, Taffetas, Serges, Georgettes, and Satins.

Swelldom
535 Broadway
"THE HOUSE OF SERVICE"

Watch the Pages Turn

Next week another page of Swelldom's Style Pictorial—watch for it! Every page a surprise!

Editorial

War has surprises stranger than fiction. But Peace is prosaic.

Prices will now go down, like a steam gauge when the fire goes out.

People who think that misunderstand the signs of the times.

Watch the workers. Does anyone expect labor to submit to pruning the pay roll?

Contemplate the construction job of rebuilding the nations.

Materials on the market and men who want work will be taken in France and in Belgium without haggling about prices.

When there is not enough to go around prices go up and there isn't enough of anything now.

Playing the market or speculating on the future seldom is profitable. Things may be higher in three months than they are now.

Buy now what you need now is a good rule to go by.

J. W. Robinson Co.

Seventh and Grand

—*Robinson's is a*
—*Clean, Clear, Airy*
—*Store—Has Wide*
—*Aisles that Cannot*
—*Be Crowded, and is*
—*Away from the*
—*Crowd District.*
—*A Safe Place to Trade.*

New Sports Wear Is Exhilarating



—Here in Los Angeles we have five seasons.

—A Season singular to this land of gentle sunshine is called and known everywhere as

—The Southern California Season.

—It has fashions all its own, adapted to out-of-door life and reflecting the spirit of flowers.

—New sports suits flushed with the sheer joy of living arrived at Robinson's yesterday.

—A number of exclusive things arrived the last of the week, among them:

—Suits of Dark Blue Tricotine with silk Tricolette Vests, a novelty in the way of a Tricolette Suit combined with wool Tricotine Dark Blue and Yellow.

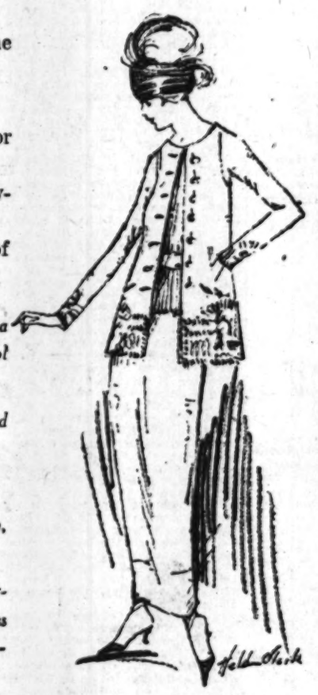
—A Dinner Dress of Foulard Pattern Georgette combined with yellow Satin.

—Sports Skirts of Kumsi-Kumsa silk.

—The Sport Suit sketched is of silk Orange knitted Jersey, with plain White Tricolette skirt.

—The dress sketched is of White Roshanara. Note the narrow skirt and the hand embroidery. Self-covered buttons down the back of the suit gives it character from every viewpoint.

THIRD FLOOR.



Broadcloths

Monday Special

Regularly $4.50, at $2.95 yd.

1800 yards of Broadcloths, 52 to 54 inches wide, 25 shades, including black, the entire assortment of our most popular grade of Broadcloth for one day—Monday—at $2.95 yard. A beautiful, lustrous and wearable cloth, selling regularly for $4.50 the yard. Suitable for Dresses, Suits and Coats. Shades are Navy, Leather, Havana, Maroon, Claret, Wistaria, Rosewood, Forest, Sage, Olive Drab, Rookie, Naval, Kangaroo, Taupe, Graphite, Bluebird, Copenhagen, Mallard, Navigator, Mint, Petunia, Cranberry, Henna, Burgundy and Black.

SECOND FLOOR.

Linens

We have linens of fine quality that have been in our warerooms while prices have been rising on every hand. We bought heavily when we saw the shortage coming.

Prices already low, were reduced again for this January White Sale.

Table Cloths

Table cloths of the heavy Irish double satin damask—Robinson quality.

Many of them the fine, hand-woven kind, at prices of two years ago.

2 x2	yard cloth at	$ 9.00
2 x2½	yard cloth at	$10.00
2 x3	yard cloth at	$13.50
2 x3½	yard cloth at	$16.00
2 x4	yard cloth at	$15.00
2¼x2¼	yard cloth at	$11.50
2¼x2½	yard cloth at	$12.50
2½x2½	yard cloth at	$15.00
2½x3	yard cloth at	$16.50
2½x4	yard cloth at	$22.50
2½x4½	yard cloth at	$40.00

Table Damask and Napkins

72-inch cotton damask, good wearing quality; choice of several patterns—$1 a yard.

70-inch linen damask; very good wearing quality of all-linen; special at $2.50 yard.

63-inch linen damask; extra heavy, double satin Irish damask, special at $4.00 yard.

72-inch quality of above, special—$4.50 yard.

22-inch napkins, all-linen, good wearing quality, special at $6.00 dozen.

22-inch hemstitched napkins, fine quality of Irish, double damask—$12.50 dozen.

24-inch napkins, heavy quality of Irish, double damask—$15.00 dozen.

The Robinson Special Hartmann Trunk



$39.75

It is a Specially Built Trunk, Specially Priced

Hartman Wardrobe Trunks as everyone knows have patented features that make them the most convenient trunks.

They also come out of the pile shiny and whole in spite of anything that baggage smashers can do.

This is a Hartmann Wardrobe built specially to Robinson specifications—reinforced, hand-riveted, tough vulcanized fiber.

Is light weight—easy to handle and goes without excess baggage charges.

Would ordinarily and should sell for more—and is special at $39.75.

FIRST FLOOR.

Entire Stock of New Art and Gift Department at 25% off

Our entire stock of Art and Gift Goods—Lamps, Pictures, Candlesticks, Tea Wagons, Gift Table Dinner Gongs, and all of those beautiful things for home beautifying and gift giving will be on sale this week at 25% off regular price.

FOURTH FLOOR.

New Frocks for Girls

New and winsome Wash Dresses just received are made of fine French Ginghams, Chambray, Batiste, Devonshire and Linen. Some are combinations of colors, and have suede and patent leather belts.

The designs are entirely different from anything that we have seen. Hand embroidery is much used. Sizes range from 6 to 16 years, many are made especially for girls at the difficult age. Prices from $7.50 upward.

Smocks

New line of smocks in spring colors; light blue, pink, green, gray, lavender and tan, embroidered in different colors. They have quaint white and colored collars and cuffs and are altogether alluring.

THIRD FLOOR.

Bedding Specials

This timely offer includes Much bedding that is needed now.

There are special

Comforts—lambs wool comforts covered with dainty pattern of silkoline. Special $7.50 each.

Snow fleece Cotton Comforts—silkoline covered—full size at $6.50 each.

Blankets—full size white, woolnap Blankets, thick, soft and fluffy, extra good value for $3.50 a pair.

White Wool Blankets, full size, with just enough cotton to prevent shrinking—$10.50 pair.

Gray Wool and Cotton Mixed Blankets, large 66x80, soft and fluffy—special $5.00 pair.

SECOND FLOOR.

Restaurant Hats Are Fashion's Newest

Restaurant Hats are newest and most interesting of the new things that are being shown.

Instead of dining bare-headed women of fashion often wear a large picture hat, made very light, of transparent and illusion effects.

There always has been something unaccountably charming about a well-dressed woman, with face "half-concealed, half-revealed" dining underneath a broad brimmed hat. Restaurant Hats in white, in pink and in black with jet trimming are $16.50 to $27.50.



New Sport Hats in Sports colors to the best that out of doors in California has to offer—are

Prices, $7.50, $10.00, $12.50, $15.00 and upward.

THIRD FLOOR.

New and More Beautiful Wash Goods

They say that it is going to be a great season for "Make Your Own" especially in the way of washable things.

Certainly there are advantages in making frocks and skirts and things of wash goods.

If one can do one's own dressmaking there is not only the pleasure of saving in expense, but the fine satisfaction of craftsmanship that one feels in one's own product.

But that is not all. The assortment of patterns and materials that one may choose from at Robinson's now, and the fact that one may have one's things made according to one's own ideas—to have things with individuality!—All favor getting the materials.

Novelty White Voiles, 36 to 40 inches, both imported and domestic weaves—in checks, in plaids, in stripes and in exquisite embroidered effects. Prices ranging from 50c upward.

Colored Voiles, 36 to 40 inches, woven striped and checked, in an inconceivably beautiful assortment of patterns—90c, $1.00, $1.45 and $1.50 per yard.

Voile Elegant, 38 inches wide, are colored ground Voiles in new printed effects—$1.25 yard.

Foulard Voile is satin striped on dark grounds or has printed, figured effects. It is extraordinarily beautiful fabric—$1.50 yard.

Royal Voile, 38 inches wide, comes in new shades and new designs and sells at $1.00 yard.

Printed Voiles, 38 to 40 inches wide, the Belmars, Superba, Orient and numerous other lines in newest pattern effects at 50c, 60c, 65c and 75c yard.

New White Sports Skirtings

White Skirtings, 36 to 40 inches wide. Gabardines, Oxfords, Piques, Repps, in new, plain and fancy figured effects, that make one just long to feel the crinkly cleanliness of a new white skirt.

SECOND FLOOR.

Two Specials in Handkerchiefs

A little flurry of Snow White Handkerchiefs in a California January White Sale—sort of breezy—and really they will melt away the first thing Monday morning.

Women's All Pure Linen Handkerchiefs at, each, 15c.

Men's All Pure Linen Handkerchiefs at, each, 25c.

FIRST FLOOR.



Dear Lonny:

If you wa'n't my husband hadn't of known how to in the beginning I would you to give the message going to send by you to ders boy what's going to May Wilson. And as they ing to marry after all. say! Well, I thought reled enough to learn that they couldn't sew peaceful in the yoke Well, you know and I most always the matter. with it is that most bride gits all the advice rying. They ain't nobody has got a lot to say to her to keep a husband him. You take any little a girl what has been and she knows it all.

My land! Don't you know that you are using foot over me? Why, of do. But I think you are to do that instead of try hard to please you. that little encouragement.

Now you go right that there Sanders boy done it. Men most impress take the trouble. 'em think that a woman's please her husband that they is some male in just as well as in a tent.

Now you tell him always the best to her when meat and soften as she ain't goin' to keep himself and ain't going best they is, she will bone for fifteen minutes that he always serves erous.

Well, and you tell him if he will just tell her pretty in that last year's of quarreling with her wants to buy a new stitch, why he'll have and brushing and son after season because Tell, him to take a and watch the road the water.

And you tell him that to spend too much don't need to argue with her about it. must hold a firm teach her figgers. afraid to teach their But that's what makes money trouble is don't understand how can go and after she stand why, she'll bust making a nickel death.

Well, I'm agetting you'll have to watch home, to see that the house out the chores like to me that with ocean breezes Pearl gets every the street cars and with the sunlight thing that I'll about when I git home, time for me to just achain' to see "movies" clost to.

I've got to see blood before I the other day I a distance and she had on a see her face.

Her dress with collar and furcloth. collar of it at the sleeve and like a little square across.

And if had what look like square. And pockets with lined with gray want anything about. It was She had on a turned up in black satin and

Well, they among the right common. some of the as you do wives instead theirselves make a fuss and (course the the next minute) would be some they would learn ain't the only up nights to keep a husband.

Hope you are well 90's I won't have

With love,

TOO HIGHLY COLORED

The Hollywood was in a grouchy Alfred had 20, he showed to pursue his adapt himself ness.

"I don't make of that complained he lives in hustling business

"Maybe yet," consoled from Riverside.

any way?"

"Gifted!" "Well, I got a darned en to him."

With the departure of the Flavel S. Luther compulsory week days and cumbent upon

The Seamstress

Dear Lonny:

If you wa'n't my husband hadn't of known how to in the beginning I would you to give the message going to send by you to ders boy what's going to May Wilson. And as they ing to marry after all. say! Well, I thought reled enough to learn that they couldn't sew peaceful in the yoke Well, you know and I most always the matter. with it is that most bride gits all the advice rying. They ain't nobody has got a lot to say to her to keep a husband him. You take any little a girl what has been and she knows it all.

My land! Don't you know that you are using foot over me? Why, of do. But I think you are to do that instead of try hard to please you. that little encouragement.

Now you go right that there Sanders boy done it. Men most impress take the trouble. 'em think that a woman's please her husband that they is some male in just as well as in a tent.

Now you tell him always the best to her when meat and soften as she ain't goin' to keep himself and ain't going best they is, she will bone for fifteen minutes that he always serves erous.

Well, and you tell him if he will just tell her pretty in that last year's of quarreling with her wants to buy a new stitch, why he'll have and brushing and son after season because Tell, him to take a and watch the road the water.

And you tell him that to spend too much don't need to argue with her about it. must hold a firm teach her figgers. afraid to teach their But that's what makes money trouble is don't understand how can go and after she stand why, she'll bust making a nickel death.

Well, I'm agetting you'll have to watch home, to see that the house out the chores like to me that with ocean breezes Pearl gets every the street cars and with the sunlight thing that I'll about when I git home, time for me to just achain' to see "movies" clost to.

I've got to see blood before I the other day I a distance and she had on a see her face.

Her dress with collar and furcloth. collar of it at the sleeve and like a little square across.

And if had what look like square. And pockets with lined with gray want anything about. It was She had on a turned up in black satin and

Well, they among the right common. some of the as you do wives instead theirselves make a fuss and (course the the next minute) would be some they would learn ain't the only up nights to keep a husband.

Hope you are well 90's I won't have

With love,

TOO HIGHLY COLORED

The Hollywood was in a grouchy Alfred had 20, he showed to pursue his adapt himself ness.

"I don't make of that complained he lives in hustling business

"Maybe yet," consoled from Riverside.

any way?"

"Gifted!" "Well, I got a darned en to him."

With the departure of the Flavel S. Luther compulsory week days and cumbent upon

BUILD NOW!

BY FREDERIC J. HASKIN

[SPECIAL CORRESPONDENCE.]

WASHINGTON (D. C.) Jan. less than three billion do of private and public projects in the United S postponed as a result o according to an estimate the Department of Labor. the immediate resumption o and the initiation of as necessary construction the private and public capit country can carry are the that can avert an e ment and labor un all the injury to business conditions which inevit many such a condition, fr of Labor Department It is for this reason Labor Department has creat division—that of Public W Construction Development. tion will co-operate with St and individuals wishing ble constructive work. During the war the Labor De built up a machine very effective in the finding men for jobs. It the problem of finding job

The seriousness of that prob scarcely be exaggerated. are now being discharged sale of about fifteen thousa and many of them have to turn to. The labor already overflowed and action can avert a flood. The administration is at work preliminary investigation fo plans which will provide for portion of thousands of squ of swamp and cut-over l for the making of the reclai into farms for soldiers. would give employment to ery. But the measure is not e initiated as yet, and when before Congress it will before its passage. most emergency must be met by State and city government private capital.

The work of this new division primarily to bring capital together so as to obtain results. It will assist the la in the building industry by them expert advice and In relative to the demand ing in all parts of the count will aid labor by providing ment to large numbers of and workmen discharged fr plants.

The advice given will be exp some professional men have be upon to handle the work. Miller, who is organizing t is a well-known publisher trial publications. The inv tions and inquiries will be by a group of economists a investigators supplied by t partment of Labor and other g ment departments, or borrow universities.

A group of economists a men will make a thorou of the country and colle tion in regard to price and su of building materials, the amou labor available and its cost, t of land, prevailing rents, t of capital and the amount struction held up by the war. This data will be available for t of any community or builder making whether it is advisab undertake public or private co tion in a given place.

It must not be supposed, howeve the Department of Labor w private building just for the sa the employment it will give. Th Division of Public Works an direction Development will b careful not to stimulate ec really unsound enterprises.

A point to be emphasized is th possibility of beginning buildin operations immediately. One reaso the serious labor situation at th of the Civil War was tha work was then limited to shor weather. Now operations can b carried on as far north as New Yor the coldest weather. Modern sc is fast overcoming nature b inventions as electric riveter the use of steam in thawing ou frozen ground. For instance ground-breaking and founda work at Hog Island shipyar done in the dead of winter las

The Department of Labor wil the completion of the subway elevated lines under construc in Philadelphia, and other simi work in large cities. Inquiries Harrisburg, Pa., show that mu city is getting ready to g with municipal projects de by the war. The demand fo rial and business construc in Washington, D. C., is great ever before. Chicago has a station to complete.

At the close of the war the De of Labor estimated the la shortage at one million workers. shortage has now disappeared and the scales are already the other way.

It is quite clear that this situation temporary, but it is also quite that it will be worse before it That is, at the present only a small percentage of the and about one-fifth of the army been demobilized. Add to the of soldiers and sailors soon discharged the vast army of engaged in war occupations will be turned off on account of cancellations and you get of the condition that is com- the labor market will be flood- before the manufacturing in- will be ready to absorb their of labor and long before the are ready for the army of which they will demand in

The temporarily of this situation underlies its seriousness in the governments and employers. worker who has just received dollars and the munition work- has been given notice are interested in the jobs that does next summer or the big ones that will come in the They want to know how they family families and pay the landlord and grocer can- off with promises about

That is the demand of thousands.

The Seamstress



Dear Lonny:

If you wa'n't my husband ... hadn't of known how to manage ... in the beginning I wouldn't ... you to give the messages that ... agoing to send by you to that ... ders boy what's going to ... May Wilson. And so they are ... ing to marry after all. You ... say! Well, I thought they'd ... peled enough to learn both of ... that they couldn't never make ... peaceful in the yoke together.

Well, you know and I know ... most always the matter. The trouble with it is that most ingenerally ... bride gits all the advice before ... rying. They ain't nobody but ... has got a lot to say to her about ... to keep a husband after she ... him. You take any little spatter ... a girl what has been married a ... and she knows it all.

My land! Don't you realize ... know that you are using the ... foot over me? Why, of course ... do. But I think you are so much ... to do that instead of rag me ... try hard to please you. We all ... that little encouragement.

Now you go right over and ... that there Randers boy how ... done it. Men most ingenerally ... take the trouble. And then most ... 'em think that a woman's duty is ... please her husband and they ... that they is some mule in a ... just as well as in a man.

Now you tell him always to ... the best to her when he ... meat and soup as she sure ... ain't goin' to keep all the ... himself and ain't going to take ... best they is, she will chew ... bone for fifteen minutes and ... that he always serves her ... erous.

Well, and you tell him I say ... if he will just tell her she ... pretty in that last year's hat, ... of quarreling with her because ... wants to buy a new one every ... stitch, why he'll have her ... and brushing and perking it up ... son after season because he ... Tell him to take a little ... and watch the bread come ... the water.

And you tell him that if she ... to spend too much money, ... don't need to argue and ... with her about it. Yet and still, ... must hold a firm hand and ... teach her figgers. Most men ... afraid to teach their wives ... But that's what makes most of ... money trouble is because the ... don't understand how far a ... can go and after she does ... stand why, she'll beat her ... making a nickel stretch ... death.

Well, I'm agetting so strong ... you'll have to watch me when ... home, to see that I don't try to ... the house out the winders. It ... like to me that with the ... ocean breezes what me and ... Pearl gets every Sunday a ... the street cars down to the ... and with the sunlight and ... thing that I'll about bust with ... when I git home. Which it is ... time for me to do now. But ... just achain' to see some of ... "movies" clost to.

I've got to see 'em in flesh ... blood before I leave this place ... the other day I saw one of ... a distance and all I could see ... she had on a pretty dress, I could ... see her face.

Her dress was made of blue ... with collar and cuffs of gray ... furcloth. Well it had a little ... collar of it at the back and a ... at the sleeve and the front was ... like a little coat and the neck ... square aproach.

And it had one of these ... what look like underclothes, in ... square. And they was great ... pockets with points turned back ... lined with gray fur cloth and ... want anything more to it to ... about. It was just plain and ... She had on a little hat what ... turned up in front and ... black satin and steel beads.

Well, they say that the ... among the movie people have ... right common and I dare say ... some of the husbands knew as ... as you do how to git all with ... wives instead of always cracking ... theirselves jest because ... make a fuss over them and spend ... and (course the audience forget ... the next minute,) well, I reckon ... would be some better marriages ... they would learn that their ... ain't the only ones what gets ... up nights reading advices about ... to keep a husband.

Hope you are well and doing ... so'a I won't have to worry about ...

With love, MAY.

TOO HIGHLY GIFTED.

The Hollywood father of A... was in a grouchy mood. Alfred had arrived at the ... 20, he showed no inclination ... to pursue his studies or in any ... adapt himself to his father's ... ness.

"I don't know what I ... make of that son of mine," ... complained the father, who, ... he lives in Hollywood at night ... hustling business men.

"Maybe he hasn't found ... yet," consoled the confidential ... from Riverside. "Isn't he gifted ... any way?"

"Gifted?" queried the ... "Well, I should say he is! He ... got a darned thing that wasn't ... en to him."

With the opening of Trinity ... lege for the winter term, ... departure of the S.A.T.C. ... Flavel S. Luther announced ... compulsory chapel attendance ... week days and Sundays, will ... cumbent upon all students.

WORLD NOW!

...METRIC J. HASKIN.

...SPECIAL CORRESPONDENCE.)

...GTON (D. C.) Jan. 11.—... three billion dollars' ... of private and public build... in the United States ... ...ed as a result of the ... ...ing to an estimate made ... ...rtment of Labor.

...diate resumption of this ... the initiation of as much ... construction work ... and public capital of ... can carry are the only ... that can avert an era of ... and labor unrest, ... injury to business and ... ...ditions which inevitably ... such a condition, in the ... Labor Department of... ...It is for this reason that ... Department has created a ... ...ision—that of Public Works ... Development. This ... will cooperate with States, ... of individuals wishing to ... constructive work.

...the war the Labor Depart... ...ilt up a machine which ... very effective in the work ... men for jobs. It now ... problem of finding jobs for ...

...fulness of that problem ... ...ly be exaggerated. Sol... ...now being discharged at ... ...of about fifteen thousand a ... ...ny of them have no ... ...a cent to. The labor well ... ...ready overflowed and only ... ...action can avert a flood. ... ...administration is at work on ... ...ulatory investigation for a ... ...which will provide for the ... ...of thousands of square ... ...of swamp and cut-over land ... ...making of the reclaimed ... ...farms for soldiers. This ... will give employment to an ... ...the measure is not even ... ...as yet, and when it ... ...before Congress it will be ... ...before its passage. The ... ...emergency must be met by ... ...and city government and ... ...capital.

...part of this new division will ... ready to bring capital and ... together so as to obtain the ... ...ults. It will assist the lead... ...in building industry by giv... ...expert advice and infor... ...relative to the demand for ... ...in all parts of the country. ... ...labor by providing em... ...to large numbers of sol... ...of veterans discharged from ...

...duties given will be expert ... ...professional men have been ... ...to handle the work. F. ... ...who is organizing the ... ...a well-known publisher of ... ...publications. The inves... ...of inquiries will be di... ...a group of economists and ... ...investigators supplied by the ... ...of Labor and other gov... ...departments, or borrowed ... ...

...group of economists and ... ...will make a thorough ... ...of the country and collect ... ...in regard to price and sup... ...building materials, the amount ... ...available and its cost, the ... ...of land, prevailing rents, the ... ...of capital and the amount of ... ...now held up by the war. ... ...will be available for the ... ...community or builder in ... ...whether it is advisable ... ...public or private con... ...in a given place.

...not be supposed, however, ...Department of Labor will ... ...building just for the sake ... ...employment it will give. The ... ...of Public Works and ... ...Development will be ... ...not to stimulate eco... ...unsound enterprises.

...is to be emphasized is the ... ...of beginning building ... ...immediately. One reason ... ...labor situation at the ... ...Civil War was that ... ...was then limited to short ... ...Now operations can be ... ...as far north as New York ... ...weather. Modern sci... ...overcoming nature by ... ...as electric riveters ... ...of steam in thawing out ... ...ground. For instance, ...record-breaking and foundа... ...at Hog Island shipyard ... ...the dead of winter last ...

...Department of Labor will ... ...completion of the subway ... ...lines under construc... ...Philadelphia, and other simi... ...in large cities. Inquiries ... ...Pa., show that mu... ...getting ready to go ... ...municipal projects de... ...on. The demand for ... ...and business construc... ...Washington, D. C., is great... ...before. Chicago has a ... ...to complete.

...end of the war the De... ...of Labor estimated the la... ...at one million workers. ...force has now disappeared ... ...the scales are already ... ...other way.

...is clear that this situation ... ...temporary, but it is also quite ... ...it will be worse before it ... ...that is, at the present ... ...small percentage of the ... ...one-fifth of the army ... ...demobilized. Add to the ... ...soldiers and sailors soon ... ...to swell the vast army of ... ...found in war occupations ... ...turned off on account of ... ...conditions and you get ... ...condition that is com... ...labor market will be flood... ...the manufacturing in... ...is ready to absorb their ... ...long and long before the ... ...ready for the army of ... ...who they will demand in ...

...country of this situation ... ...with seriousness in the ... ...of contents and employers, ...worker who has just received ... ...and the munition work... ...have been given notice are ... ...interested in the jobs that ... ...next summer or the big ... ...that will come in the ... ...want to know how they ... ...families and pay the ... ...and grocer can... ...with promises about ...

That is the demand ...

4 Pages Exploiting the New and Wonderfully Attractive Offerings for the Third Full Week of Our



Annual Clearance

With Each Passing Week This Clearance is Gaining Impetus

—There are many reasons for this. The most important of which is long preparations. Knowing from experience that a Clearance of this duration must necessarily take on new life from week to week and so

This ONE Clearance of the Year

—Enters the third week with new merchandise, new features—new opportunities to save.

—Sales records are mounting as more and more those who read the news of this Annual Clearance are responding.

—This third full week shall prove no exception to the rule if lowered prices on desirable merchandise are to be considered.

—May we expect you, then, Monday, the first day of the third week, to share in the many, many low prices on the very merchandise you may have in mind.

Now for the Final Clearance of

Yarns 50c Hank

—Everything remaining from that big purchase of 4400 hanks of knitting worsted, and the 14,560 skeins of Saxony Shetland Floss and 4-fold Germantown. Plenty of good colors remaining, including shades of khaki and gray, 50c large hank. Second Floor.

The Clearance Price of Other Yarns

15c Ball or Skein

—This includes four-fold Germantown, Saxony, Shetland floss in pink, blue, lavender, purple, rose, gray, green, cardinal, chinchilla and many other colors. Final Clearance at 15c ball or skein. Second Floor

Picture Molding at a Saving of 25% on Your Framing

—Let us remind you again of this special discount that will prevail during the month on all picture molding, and that you may choose from nearly 500 different samples.

—Have your framing done this month—bring in your pictures, photos, calendars, certificates, etc., and let us help you with suggestions for suitable frames. Fourth Floor.

Discontinued Lines

American Lady and Royal Worcester Corsets at $2.45



—Ten dozen of these corsets, which are discontinued models, in front and back-laced, American Lady and Royal Worcester corsets.

—The same models that have been selling right along at much higher prices, Monday, while quantity lasts, on sale in the Clearance at $2.45. 2nd Floor.

Now this Different Sort of Clearance, Living up to its Name, Sends

New Spring Tailored Suits at $24.75

and Just in Time, Too, for a "Clearance Leader" for Monday



—Beautiful new spring models—choice new materials and the colors that are to be highly favored throughout the spring and summer months.

—We've decided to sell them at a popular price, though suits of such distinction, this early in the season, might readily bring much higher prices.

—Fine broadcloths in navy, tan, taupe, plum, brown, Copenhagen and black.

—Fine wool serges in navy, tan, gray and Rookie.

—Stunning checks and hairline stripes in black and white.

—Lined with silk peau de cygne.

—Suits that are the very acme of smartness, even though they are ridiculously low priced for the Clearance at $24.75.

Fine Wool Serge

Dresses at $16.95

—Wool serge and satin dresses that are exceptionally attractive with their various panel and pleated effects and new tunic models.

—Cleverly tailored of navy serge, navy, brown, gray and black satin, and specially priced at $16.95.

Exceptional Value in Stunning

Coats at $25

—Coats, not regularly offered at this price, but at very much more, are to be among the Clearance features for Monday at $25.

—Fine wool velour, broadcloth and novelty coatings.

—Semi-fitted and belted styles; some with large collars of plush or of fur.

—Many of these coats are fully lined and there is an excellent assortment of colors, including tan, taupe, burgundy, green, brown, plum, navy, also black. Third Floor.

75 Choice New Suits to be $34.75

—Right straight from the Eastern markets, have come these beautiful new suits—suits of the better type, as shown by their faultless tailoring, exquisite materials, and unusualness of design.

—Certainly they were not made to sell at so low a price, but low prices prevail during the Clearance, so these are to go at $34.75.

—Suits of Poiret twill, of tricotine, unfinished worsteds, silvertone, velour and fine oxfords—just everything you'd expect in garments of the higher grade. Third Floor.

Novelty Blouses at Half Price

—Just see what will be included in the gathering to be placed on sale Monday at half the original prices.

—Dozens of beautiful fancy blouses.

—Georgettes that are embroidered, beaded and braided.

—Lace trimmed Georgette blouses and fancy crepe de chine in white, flesh, maize, peach and in the darker suit shades.

—Stunning tailored shirts—tailored like a man's—these of striped silk, striped fiber, plain white madras and white, black and tan soisette.

—This item alone is of sufficient importance to bring you early to the Blouse section, Monday morning. Original prices were $6.98, $7.95, $8.95, $9.75 to $22.50. Third Floor.

House Dresses at Half Price

—Some 300 attractive house dresses left from the early days of the sale, and to be closed out, while the quantity lasts Monday, at exactly one-half the marked prices.

—Some of percale, some of chambray, but the majority of gingham.

—Not all sizes in each style or material. Original prices were from $2.25 to $8.95. Monday, choice at exactly half marked prices. Third Floor.

Kimono Prices Considerably Lowered

—Fancy cotton crepe kimonos, lace or ribbon trimmed; also a few Japanese crepe kimonos in plain colors. Also pale blue with rose or cream colored trimming. These kimonos are lowered to practically cost price for Monday in the January Clearance, $1.79 to $2.79.

—Come early for these. Third Floor.

Buy the Boy a

Corduroy Suit Monday at $5.25



—Suits that ordinarily sell at higher prices, are to enter the Clearance Monday at $5.25.

—Dark brown corduroy — coats with belt and patch pocket. Full lined knickers with double knees. Sizes from 12 to 16 years.

Boys' Mackinaws $5.95

—Double breasted belted mackinaws with large patch pockets, and shawl collar.
—In gray, brown and tan plaid patterns.

Boys' Knickers $1.85

—Serviceable knickers in brown, tan and gray mixtures. Sizes 6 to 17 years. Underpriced considerably at $1.85.

Boys' Sweaters $1.69

—Boys' Ruff neck sweaters in dark oxford and cardinal with large collar and pockets. Just 120 in the lot. Monday, $1.69.

Boys' Blouses 95c

—Made of Eden cloth, which is a little heavier than the fabrics of which boys' blouses are usually made.
—Pretty striped patterns in blue and gray. Finished with French cuffs and soft collar. Sizes 6 to 16 years. One-third less than regular price. Monday at 95c. Second floor.

In the Garden Cafe

—Special Monday Luncheon, 11 to 2:30, at 25c, 35c, 45c and 60c
—Hear the Vassar Girls Play.
—Separate Grill for Men. Afternoon Tea 2:30 to 5.
Express Elevator 12 to 2. Eighth Floor.

The Balance of Our Stock of

Wardrobe Trunks

From Some Well-Known Makers at a Saving of 20%

—Don't wait until next summer, just before vacation time, to buy that new trunk, you must have before taking a trip.

—Get it now, while you may make such a splendid saving.

—Included are trunks from such well-known makers as P. C. Murphy, Rogers & Madison, and The Belber Trunk Co.

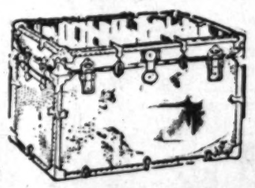
—Several styles in four sizes—trunks for both men and women. The regular prices range from $30 to $72.50. Basement Balcony.

Dress Trunks $12.95

—Underpriced for Monday are these 36-inch trunks of three-ply hardwood veneer, covered and bound with hard vulcanized fiber.

—Solid flat, brassed steel hardware; large full covered divided tray.

—STEAMER SIZE in same trunk at $11.95.



Genuine Cowhide Bags at $9.95

—18-inch size, made on strong leather covered frame with good leather lining. These are slightly imperfect, hence the greatly lowered price.

COWHIDE BAGS $7.95—Assorted line—16, 17 and 18-inch sizes.

FABRICOID BAGS $7.95—Some black, some brown, fancy lining; 16, 17 and 18-inch sizes.

TOILET SETS AT 20 PER CENT. DISCOUNT—Fitted bags and cases for men and women. Basement Balcony.

Another 1000 Pieces

of Sample Jewelry

At 25c, 50c and $1.00

—A similar lot to that which we featured at the very beginning of the Clearance.

—Many wondered how we could possibly offer such values.

—You'll wonder again when you see the new assortment that has come and to be sold at 25c, 50c and at $1. Aisle 2.

Mothers! See These

Wash Frocks at $6.75

For Your Girls of 8 to 16



—The prettiest of school dresses of plaid ginghams and other attractive wash fabrics.

—Unusually becoming styles and many of them.

—They are high grade frocks, all bearing much higher prices than that we have named.

—Not all sizes in each style, for it's a miscellaneous assortment, so come early for they are very specially priced at $6.75. Second Floor.

ARTHUR LETTS
The Broadway Department Store
BROADWAY FOURTH AND HILL

and Now the Big Coat Sale

Our buyer sent us over 1000 coats that were bought at practically one-half their worth and here they are on sale Monday at the wholesale prices. Think of it—just when everyone needs a coat Bon Ton announces this money-saving Sale. Come Monday prepared to see the biggest values in Los Angeles.



Starting Tomorrow—Over 1000

COATS

Will Be Sold at Wholesale Prices

Values to $29.50

$14.75

Values to $35.00

$18.75

The Purchase of the Year—at 50 Cents on the Dollar

Values to $39.50

$21.75

Values to $45.00

$24.75



Rushed Out by Express in Time for the Great Coat Sale

Suits

Have also been reduced

$16.75-$19.75-$24.75

Values to $45.00

Bon Ton

347—S. Broadway—349

The Popular Specialty Shop

Dresses

Have also been reduced to

$12.75-$16.75-$19.75

Values to $35.00

Nemo STANDARD OF CORSETS AND BRASSIERES

Nemo WONDERLIFT The Corset You Need and Want

NEVER since corsets have been worn has a corset been made that so completely meets the essential requirements of a woman as the WONDERLIFT.

It prevents and relieves physical weaknesses, and gives such graceful natural lines, that this most important achievement in corset making, is recognized as one of the great blessings to womankind.

The wearing quality and durability are of the same high standards as in all other Nemo Corsets.



Join the hosts of WONDERLIFT wearers. Your corset troubles will be ended, and you will never wear any other.

Models for All Figures—$5.00 to $12.00

Nemo Juspul the Strings BRASSIERES

"They Fit as You Fasten" Self-Adjustable, the only brassiere that molds and controls the top of the figure where the corset stops. A variety of styles and features. All sizes. $1.00 $1.50 $2.00





NEMO HYGIENIC-FASHION INSTITUTE

THE HELPING HAND.

"How far that little candle throws his beams!
So shines a good deed in a naughty world."

In the recent epidemic in Taunton, Mass., the local hospital was so overcrowded that the Public Safety Committee was obliged to seek an emergency hospital. The entire lower floor of the Trinitarian Congregational Church, comprising the church school and social plant, was turned over to them for this purpose. With its modern sanitary arrangements, its electric lighting, its well-equipped kitchen, its clean, well-ventilated rooms, the schoolrooms became overnight an ideal hospital. The beautiful ladies' parlor became still more attractive as a ward for babies, while the junior department and main rooms were filled with men and women. Leaders in the community, both men and women, gladly served as orderlies and nurses, assisting the trained helpers who were overburdened in the care of the sick. Catholic priests administered the last rites in the "orthodox" vestry. As the end came, a Catholic nurse placed the crucifix in the hand of the dying, while Protestant minister lit the tapers beside the bed.

Through the generous contributions of friends the Animal Rescue League fed more than 1000 horses on Christmas; visited sixty stables in Boston and the suburbs and took either from these stables or in the streets twelve horses wholly unfit for work, eight of which have been placed temporarily in the stable of the Work Horse Relief Association. There is still some money left, and with it the league will continue to purchase horses in poor condition. The agent of the league makes daily visits to auction rooms and sales stables and is constantly watching on the streets.

Pacific College at Newberg, Or., has received an addition of $15,000 to its endowment fund from the estate of Mary E. Mann.

The local talent of Atlanta, Ga., has been developed to such an extent by War Camp Community service that it is able to furnish twenty-six shows a week to the adjacent camps, and has increased the personnel of the War Camp Community Service Mandolin and Guitar Club until it numbers 150 girls and boys. These entertainments go to the Y.M.C.A., the K. of C. and the Jewish Welfare Board huts in Camp Gordon, Fort McPherson and Camp Jesup.

The American committee for Armenian and Syrian relief in Jerusalem, distributes twice a week a can of condensed milk to mothers of infants and small children.

EXTRAORDINARY.

Except Louisiana, Florida has the lowest average elevation above sea level of all the States.

There are 30,000 lakes in the central regions of Florida, most of them very shallow and due to sinkholes or hollows in limestone.

It costs some of the big retail stores in New York City $5000 to $10,000 a year to clean windows and metal signs.

The earthworm swallows an enormous quantity of earth, from which it extracts any digestible matter it may contain.

On the rock of Gibraltar and in some parts of England drinking water is obtained by condensation of the abundant dew.

The Asiatic town of Maiwatchi, on the borders of Russia, is peopled by men only. Women are forbidden entrance there.

J. E. Carpenter of near Perryville, Ky., while sawing a log from a gigantic oak, found a musket ball that had evidently been in the tree since the Civil War.

A cow moose, immune under the Maine law, made herself very much at home in a farmer's barnyard at Thorndike, Me., and soon showed such an ugly temper that the farmer had to get authority from the Game Commission to turn her into moose meat, which was sold to a hotel in Bangor.

According to the rings on the stumps of big oaks cut at Winnegance, Me., for shipbuilding, a number of the trees were from 100 to 125 years old, and some had been growing for 150 years.

The latest in locomotives is a Mallet measuring 105 feet in length, of more than 5000 horse power. It was built for a southern railroad, which has ordered several of this type for mountain service.

A great increase in the rat population of England is thought to be due largely to the decrease in the number of dogs, which have been gradually starved out by the exigencies of war, the feeding of dogs having become a serious matter when food was scarce.

By trapping muskrats on his farm near Prime Hook Neck, Del., Harry B. Roach has made enough to pay for his farm and will have some money left to help put it under cultivation. He gets $1.35 for black hides, 85 cents for red ones and 15 cents each for the meat. He has made more than $1100.

The world's tallest smokestack is at Anaconda, Mont. It is made of 6,672,000 bricks and 62,845 sacks of cement, and is 585 feet 1½ inches tall.

WOMEN'S WORK AND WOMEN'S CLUBS

These are days of uncertainty for club programmes, steering, as they do, innumerable possible speakers along the vacillating road of the epidemic. The plans of the Ebell Club have been changed for the drama and books section, which meets next Thursday at 10:30 a.m. Mrs. W. B. Scarborough, curator, announces a substitute speaker for the occasion—Prof. Anthony F. Blanks of Colgate University. Prof. Blanks has given courses in literature at the University of California, and so is known to this State as well as in the East. For next Thursday the speaker will present "The Three Godfathers," by Peter B. Kyne, popular novelist, who is now a captain in the United States Army. Tomorrow afternoon Prof. Alexander S. Kaun, lecturer at the University of California, will address the club on the subject of "Russian Realities." Prof. Kaun brings his lectures on Russia, of which he has made a deep study, up to date, and between the two scholars, the club expects to be well entertained.

Friday Morning Club.

The literature and drama committee luncheon of the Friday Morning Club will take place on Tuesday, at noon. The committee announces that, owing to changes made necessary in the programme, that part devoted to Russia, will be postponed, and the time given to Mrs. J. Wells Smith's paper on "The Poetry of the War." Mrs. Morris Albee will present a review upon Henri Lavadan's "Mon Filleul." On Friday, at 10:30 a.m. Witter Bynner, poet and literatteur, will read from his own plays and lyrics. Mr. Bynner's poetry is considered as among the best this country has recently produced.

Woman's City Club.

At the meeting of the Woman's City Club tomorrow in Hamburger's auditorium at 1 p.m. the speaker will be Rev. F. W. Reynolds, who was for eight months with the troops under fire. His subject will be, "The Lighter Side of Life at the Front." Mr. Reynolds, besides being an interesting speaker, is the brother of the first president of the Woman's City Club, Mrs. Andrew Stewart Lobingier, who is now president of the Friday Morning Club.

The programme by Miss Veverka which had been announced for this date will be given in February. Luncheon, will be served at 2 o'clock in Hamburger's cafe. Mrs. Osgood's class in parliamentary law will meet in the auditorium at 10:30. Non members wishing to attend the programme may obtain admission tickets at the door of the auditorium.

Woman's Press Club.

The shop-talk programme of the Southern California Woman's Press Club, was unexpectedly enlivened on Tuesday afternoon by a talk from Mrs. Private Peat. Her early experiences in the newspaper field were described, and numerous episodes told with humor. Mrs. Myra K. Nye, chairman for the day, presented a brilliant programme consisting of violin solos by Dorothy King, accompanied on the piano by her sister; a charming group of pianologues by Frieda Peyeke. One of the most interesting features was a brief lecture by Dr. Emily Noble of New York and Paris. The doctor is a specialist in the study of child welfare.

The Woman's Press Club has entered upon an era of interesting activities, now that peace has returned, and the members have time to resume their club work, so long ignored for the demands of war work. The patriotic service section is looking after the needs of writers and press employees, returned from the war zone, and is interested in an active reconstructive campaign. Mrs. Eva Hamilton Young is chairman of this section. The new music section, under the direction of Mrs. James H. Ballagh, will give a musicale on the evening of January 28, in which some noted artists will appear.

Ruskin Art Club.

T. R. Fleming of Long Beach, and Miss Leta Horlocker of Los Angeles will give the programme for the Ruskin Art Club at its meeting next Wednesday morning at 10 o'clock at the club rooms in the Blanchard Building. At the last meeting of the club, Mrs. N. P. Conrey spoke of he government of Japan during the Yedo period, and compared political conditions in Japan in the seventeenth century with those of Europe now. Miss Josephine Locke read a review of the great decorators of that period.

City Teachers' Club.

The regular monthly membership meeting of the City Teachers' Club was held Monday, afternoon in the club rooms. Miss Gooch, vice-president, presiding in the absence of Miss Van de Goorberg, the club president. Mrs. Patten, from the Mission Road School, which is under the management of the Bridge-street night school, and is a school for camp mothers in the Southern Pacific camps, was present and gave an interesting account of her work. She had samples of the industrial work done by the students with her. On January 22, at the Ebell Club House, at 8 p.m. a lecture will be given by Prof. Alexander Kaun, on "Russian Realism."

Congress of Mothers.

The regular meeting of the State executive board of the California Congress of Mothers and Parent-Teacher Associations was held Wednesday in the directors' rooms of the Security Bank Building, the president, Dr. Jessie A. Russell, presiding. Reports of district and federation presidents showed greatly increasing interest in the State work. Several new organizations having joined. Mrs. P. H. Greer, of Wilshire boulevard, who recently accepted the chairmanship of Emblem and Magazine, made her first official appearance. Mrs. G. H. Goodale, president of the Orange County Federation, reported that in the re-organization of the County Council of Defense the child welfare work was assigned to the Parent-Teacher Federation. Plans for a membership campaign were also reported.

Los Angeles Travel Club.

The Home Economics Committee of the Los Angeles Travel Club will serve a Hoover luncheon to members of the club and their friends, tomorrow at 2:30 p.m. in Bracket Hall. A half hour of music will follow and the semimonthly business meeting will be held from 1:30 to 2. The programme for the day is in the hands of the war emergency section. Dr. B. F. Austin is to be the speaker of the day, his subject being "Rebuilding the World." Last Monday the early part of the afternoon was devoted to the study of parliamentary law under the direction of Mrs. J. W. Gleason. The last hour was in charge of the civics chairman.

Business Women's Civic Club.

The Business Women's Civic Club will hold its regular meeting at the lecture hall of the Public Library tomorrow evening, at 7. The programme will be at 7:30, and will be a talk on "Belgian Relief Work," by Mrs. John Lynch.

Inglewood Woman's Club.

Wednesday will be social afternoon with the Inglewood Woman's Club. An afternoon of games, cards and readings has been planned by the committee in charge. Mrs. M. B. Mosher is chairman of affairs. Club's reciprocity day is January 29, and invitations have been sent to all the clubs in this district. John Smaliman, baritone, will present a musical programme. This club is already working along the line of Americanization. It was in keeping with this idea, that the Woman's Club sponsored the presentation of the film, "A Man Without a Country," and in conjunction with the film, had a community sing. E. B. Plank, a Y.M.C.A. worker, directed the singing.

Pomona College Women's Club.

The president of the Pomona College Women's Club, Miss Myrth Bartlett, presided at an important meeting yesterday afternoon, at the home of the Misses Sidney and Hazel McClees, No. 1926 North Wilton place. The December meeting, which was scheduled for the same place, was omitted on account of the illness of Miss Sidney McClees. Pasadena members were the hostesses, with Mrs. Mabelle Crawford Reeder as chairman of the committee.

Gardena Women's Club.

Miss Darlow of the Los Angeles Public Library will speak before the Gardena Wednesday Progressive Club at the club house on Orchard street on Wednesday. There will be a musical programme. The usual luncheon will be served to members. The public is invited without charge to the programme. The doors will be open at 2:30 o'clock.

Los Angeles Million Club.

The Red Cross Auxiliary of the Los Angeles Million Club served a luncheon on Tuesday, in honor of Mrs. Jessie Whateley of San Francisco. There is a large quota of refugee garments to be gotten out during January, and the auxiliary will meet every Tuesday from 10 a.m. to 4 p.m. at the club rooms, 1025-6 Story Building. There will be no sewing on Thursdays, but those having knitted garments are asked to bring them in on next Tuesday, when there will be a business meeting at 12 o'clock, luncheon being served at 12:30.

Cosmos Club.

A. D. Sheldon, who was with Theodore Roosevelt in the New York Legislature, will give a sketch of the latter's, life and work, before the Cosmos Club members and guests, on Wednesday. Will C. Woods, secondary commissioner of schools, will speak on "The Unit System." Others who will contribute to the programme are Prof. F. A. Howe, who will speak on the "Prose of the War," and Mrs. J. Wells Smith, on the "Poetry of the War."

St. Cecilia Club.

The St. Cecilia Club will meet tomorrow, at the home of Mrs. Glover Stith, No. 801 South Berendo street. The club is showing an edifying disposition to study, and a breadth of scope in the work. A programme of Russian music will be given, and the best of the moderns are on the list. Songs and piano compositions from the so-called "Big Five" of Russia will be performed by club members.

Bartlett Logan Post.

The Bartlett Logan Post and Corps held a joint installation of officers for 1919 at Patriotic Hall, on the evening of January 11, Comrade Lockwood installing the post, and Mrs. Sarah A. Martin, installing the corps.

State Council of Defense.

The State Council of Defense has decided to disband on January 31, and the Women's Committee will disband at the same time. In order that the demobilization of machinery may not mean the demobilization of effort, the Executive Committee has decided to call together all workers of the Women's Committee in two general meetings, one to be held in San Francisco, and one in Los Angeles, at No. 719 South Hill street, Tuesday, January 28, at 10 a.m.

First District Mothers and Parent-Teachers.

The First District California Congress of Mothers and Parent-Teacher Association held its regular meeting on last Thursday, with the president, Mrs. C. S. Thompson, presiding. Attention was given to legislative measures, both State and national, affecting children, also the State ... ing to equal rights to ... property, increased ... to elementary schools and ... Industrial Home for ... Women. The ... the year is planned for ... in The Times auditorium ... a.m. to 4 p.m.

Women's Club of ...

Next week's calendar ... parliamentary law class ... and home economics ... Tuesday afternoon; ... Spanish at 10 and 11 ... Wednesday morning the ... fairs luncheon at ... afternoon session ... music department and ... fessionals will give ... gramme of the ...

Wednesday ...

Mrs. Cora M. Bower ... ees at the canteen ... Wednesday Morning ... Wednesday. At the ... gramme, Judge ... eral Court, spoke on ... Moment of History." ... hoped that national ... would soon become ... Cordelia O. Stott, ... prano, gave several ... the Bible section, Ch... land spoke about ... tion meets on the third ... Wednesdays, Mrs. C. ... structor. Next Wednesday ... Reciprocity Day.

Grover's SHOES For Tender Feet

Finest Vici Kid, Hand Sewed Soles, Plain Toe, Button or Lace $6.00



Slippers Best in the World



Grover's Fine Dress or Street ... best in the world. Hand-... welt soles, lace or button; ... cloth or kid tops..... $6.00

All styles of Burns' Fit Easy ... and $2.50 TO $5.00 ... slippers...

Agents for the Wizard Foot ... ance, best appliance made for ... If you have trouble with your ... call and let our expert on foot ... bles examine your feet.

Sole Agents Dr. Reed's Cushion Shoes for Women

By adding this line to our ... other lines of soft and easy ... make us the largest dealers ... Comfort Shoes in the Pacific Coast.

Burns GOOD SHOES

525 So. Broadway

Why Society Women Wash Their Own Hair.

They do, not because it is a ... but because they wish to obtain ... greatest possible hair beauty and ... sure they are not using ... harmful. They have found that ... washing the hair it is never ... use a makeshift, but is always ... visable to use a preparation ... for shampooing only. Many of ... friends say they get the best ... from a simple home-made ... mixture. You can use this at a ... of about 3 cents a shampoo by ... ting some canthrox from your ... gist and dissolving a teaspoonful ... a cup of hot water. This forms ... enough shampoo liquid to wet ... all the hair instead of just the ... of the head, as with most ... tions. Dandruff, excess oil and ... are dissolved and entirely ... in the rinsing water. Your hair will ... be so fluffy that it will look much ... heavier than it is. Its luster and ... ness will also delight you.

Just Apply This Paste and the Hairs Vanish

(Helps to Beauty)

A safe, reliable home-method for the quick removal of superfluous hairs from your face or neck is as follows: Mix a stiff paste with some water and powdered delatone and apply to objectionable hairs and rub off in 2 or 3 minutes rub off, wash the skin and the hairs are gone. This simple treatment is unfailing and to avoid disappointment or inconvenience attending to the hair, you get genuine delatone.

"TIZ" FOR TIRED AND SORE FEET

Use "Tiz" for puffed-up, burning, aching, calloused feet and corns.



Why go limping around with aching, puffed-up feet — feet so tired, chafed, sore and swollen you can hardly get your shoes on or off? Why don't you get a 25-cent box of "Tiz" from the drug store now and gladden your tortured feet?

"Tiz" makes your feet glow with comfort; takes down swellings and draws the soreness and misery right out of feet that chafe, smart and burn. "Tiz" instantly stops pain in corns, callouses and bunions. "Tiz" is glorious for tired, aching, sore feet. No more shoe tightness—no more foot troubles.

WOMEN'S CLUBS.

...on The ...he civics

...Club. ...ic Club ...e at the ...Library ...The pro... ...d will be ...Work."

...ub. ...d after- ...Woman's ...es, cards ...nsed by ...Mrs. M. ...affairs ...January ...s sent to ...t. John ...resent a ...club is ...line of ...keeping ...Woman's ...ation of ...a Coun... ...lth, the ...E. R. ...directed

...Club. ...ona Cel... ...Myrth ...nportant ..., at the ...Hazel ...Wilton ...meeting. ...me name ...t of the ...s Piano... ...ntenes... ...Reed- ...mittee.

...b. ...Angeles ...fore the ...gressive ...Orchard ...will be ...e usual ...mem... ...without ..., The ...o'clock.

...h. ...of the ...rved a ...nor of ...Fran... ...ots, of ...ten out ...uxiliary ...m 10 ...rooms, ...re will ...t those ...asked ...Tuesday, ...meet... ...being

...Theo... ...York ...ech of ...before ...s and ...Jill C. ...ner of ...e Unit ...tribute ...F. A. ..."Prose ...Wein ...War."

...meet ...s. Glov... ...erendo ...an edi... ...and a ...ork. A ...ic will ...e mod... ...us and ...he so... ...will be

...Corps ...officers ...on the ...omrade ...ts, and ...ing the

...ge. ...ace has ...ary 31. ...e will ...e order ...achin... ...obilize... ...mmit... ...mittee ...to be ...me in ...n Hill ...at 10

...arest-

...Con... ...reach... ...meet... ...pres... ...pre... ...ng beg... ...and

Grover's Soft and Easy SHOES

For Tender Feet

Finest Vici Kid, Hand Sewed Soles, Plain Toe. Button or Lace **$6.00**



Vici Kid, Sewed Soles, Soft and Easy Lace or Congress, Plain Toe **$5.00**

Slippers Best in the World



Finest Soft Vici Kid, Medium Heels, Plain Toe, One Strap **$4.50**

Two-Strap $5.00

Grover's Fine Dress or Street Shoes best in the world. Hand-turn or welt soles, lace or button; cloth or kid tops..... $8.50

All styles of Burns' Fit Easy Shoes and slippers... $2.50 TO $5.00

Agents for the Wizard Foot Appliance, best appliance made for your feet. If you have trouble with your feet call and let our expert on foot troubles examine your feet.

Sole Agents

Dr. Reed's Cushion Shoes for Women

By adding this line to our many other lines of soft and easy shoes we make us the largest dealers in Comfort Shoes on the Pacific Coast.

Burns' GOOD SHOES

525 So. Broadway

Why Society Women Wash Their Own Hair.

They do, not because it is a fad but because they wish to obtain the greatest possible hair beauty and be sure they are not using anything harmful. They have found that washing the hair it is never wise to use a makeshift, but is always advisable to use a preparation made for shampooing only. Many of my friends say they get the best results from a simple home-made cocoanut mixture. You can use this at a cost of about 3 cents a shampoo by getting some canthrox from your druggist and dissolving a teaspoonful in a cup of hot water. This makes enough shampoo liquid to apply to all the hair instead of just the top of the head, as with most preparations. Dandruff, excess oil and dirt are dissolved and entirely disappear in the rinsing water. Your hair will be so fluffy that it will look much heavier than it is. Its luster and softness will also delight you.

Just Apply This Paste and the Hairs Vanish

(Helps to Beauty)

A safe, reliable home-treatment for the quick removal of superfluous hairs from your face or neck is as follows: Mix a stiff paste with some water and powdered delatone, apply to objectionable hairs and after 2 or 3 minutes rub off, wash the skin and the hairs are gone. This free from treatment is unfailing and no pain or inconvenience attends it. Be sure to avoid disappointment by insisting you get genuine delatone.

...ictures and Plays



...ING EVENTS ...N THE STAGE.

...ued from First Page.)

...western roles, is opening ...California on Monday in ...Burton's story, "The Bor... ...." By linking Mr. ...western type of characteriza... ...a distinctly modern situa... ...a wireless plot on the ...rounded by enemies of the ...ver, and bringing in a most ...little telegraph operator, ...has succeeded in bring... ...it up to the minute ...omitting any of that pic... ...that every admirer of ...demands. Signor Nicola ...has arranged a splendid ...accompaniment for this big ...as well as special musical ...including" his own ar... ...of the overture to "Zam...

...auditorium. ...surprises galore in store ...Los Angeles public, but the ...most interesting to the ...of this city is the one ...the coming of vaude... ...musical comedy to Clune's ...Monday night, January ...next the Auditorium ...to give the manage... ...opportunity to make a few ...that are necessary to stage ...musical comedy show that ...of the feature attrac... ...shows that are to ...magnificent theater ...Will King, one of ...favorite character actors ...with a company of ...is on the opening bill.

...will offer two distinct ...seven features, begin... ...Martin John... ...unusual film, "Can... ...South Seas," and the ...Washburn's most re... ...photoplay, "The ...With a Maid." The ...for its successful pre... ...Broadway, New York, ...heralded as the sea... ...an unstaged ...the cruelest sav... ...photographed at the ...The wicked, but hand... ...chieftain, Nagapate, ...Big Numbers" ...and unfamiliar sub... ...other hand, Grau... ...great screen favor... ...Washburn, at his best. ...of a Man With a ...desirable young star ...utmost advantage.

...Japanese star, See... ...who is distinguished ...artistry which char... ...his screen portray... ...at Clune's Broadway ...beginning today, in his ...vehicle, "The Bonds ...a picture that fairly vi... ...situations and is ...interest. Hayakawa ...of never having a ...and in this produc... ...provided with an ...for the display of ...The is also the ...distinguished Japan... ...played a dual role, ...portray the roles of ...Yamashire, a cap... ...army, and So... ...character and easily

...attraction this week ...Fisher in a mod... ..."Fair Enough." Ed... ...manager of the

...theater, solemnly avows it is the very best picture that this star has ever made. It is exactly the type of comedy that has made Miss Fisher so popular, a torrent of smiles, laughs, roars and screams, with just sufficient pathos. The exceptionally brilliant supporting cast includes "Bull" Montana, Jack Mower, Harry McCoy, Eugenie Forde and Grace Knowlin. The programme also includes the latest O. Henry Story, "The Rubayat of a Scotch Highball," a travelette, a comedy and a short topical picture.

Hippodrome.

Emmy Wehlen comes to the Hippodrome today for a three-day engagement in what is conceded to be the most amusing photoplay that she has ever appeared in, "Sylvia on a Spree." The vaudeville show might also be justly termed a "Fun Bill," as comedy is predominant throughout its entirety. Heading the list of laugh-getters will be Arthur LaVine & Co., four people in their elaborate comedy conceit, "From Coney Island to the North Pole." The Totos, in their spectacular balancing novelty, do almost unbelievable things. Marion and Willard are two clever female comedians. Du Bois and Miller, "Nut" comedians, and Williams and Taylor, two clever colored steppers and singers, and the Allah Troupe of acrobats, are also on the bill.

Pantages.

One of the greatest novelties in vaudeville will be the feature of the Pantages show next week, beginning with the matinee at 2:30 o'clock Monday. The Great Leon and company, described as "The Wonder Workers" and recognized as the leading illusionists on the stage today, will entertain and amaze Pantages audiences with a most astonishing array of illusions, transformations and other mysterious doings. Next to the wonderful illusionist comes Barney Williams and company in a farcical playlet, Princess Jue Quon Tai, the "Chinese Nightingale," will sing a number of songs in Chinese, Italian, French and English. Arrie Hathaway and Joseph McShane render humorous song sayings and dances; King and Harvey, will sing their own compositions, and the Leoras will entertain with aerial acrobatic stunts.

Garrick.

The Garrick promises a show during the coming week that literally sparkles with merit from the standpoints of stars and stories. The bill will consist of two five-reel features, headed by Mary MacLaren in her latest production, "The Vanity Pool," with Frank Keenan in "The Bells," a mystery melodrama, as the running mate. The newly-inaugurated policy of the Garrick calls for a double show each week, at the flat admission fee of 15 cents for any seat. The house was recently purchased by Claude E. Halsell, well known theatrical magnate, who has renovated and remodeled the showshop both inside and out. A musical score on the monster pipe organ will be a weekly feature on the programme.

Symphony.

Demonstrating that he is as much at home in patent leather pumps and a Tuxedo as in the boots of the plains and the cowboy's open-throated flannel shirt, Harry Carey, Universal's ace of the saddle, comes to the Symphony this Sunday in "Roped," an entirely different starring vehicle from any he has previously essayed. Carey is seen as a wealthy westerner who seeks a wife to reign over the destinies of his rancho. He inserts an ad in an eastern newspaper inviting correspondence with a view to matrimony. A Manhattan society girl answers the advertisement for a joke. The production was directed by Jack Ford, who is responsible for "Hell Bent," "Three Mounted Men" and other earlier Carey successes.

Ray's Garden.

"The She Devil," a powerful love story of a wild Spanish girl whose ambition it was to raise general havoc without clashing with the police officers, and starring beautiful Theda Bara, the world famous vampire, is the coming week's attraction at Ray's Garden. A superb Symphony orchestra under the direction of a well-known Los Angeles musician has been installed as a special added feature. The orchestra will be given its premier this week with the showing of the very latest picture of Theda Bara. "The She Devil" is one of the most novel stories that has ever been screened by William Fox, and contains a number of new situations and dramatic climaxes.

Talley's Broadway.

Clara Kimball Young is at the height of her career in her latest photodrama, "The Road Through the Dark," a picture adapted from Maud Radford Warren's story. It unfolds a story of a woman who chooses at the critical moment the road through the dark, the road which means utter sacrifice of self, in order to serve high ideals and noble ends. In the character of a young French girl, secretly betrothed to an American officer, she drives ahead through sullied honor to honors imperishable, and the work of the actress is said to deserve the characterization, superb.

Palace.

Cecil DeMille's latest Artcraft photoplay, "The Squaw Man," will be shown at the Palace this week. This play is an intensely appealing drama, possessed of human interest, pathos and humor to a marked degree, and the cast chosen by DeMille to portray the characters makes this one of the noteworthy productions of the season. The story is of a young Englishman who, to save from disgrace the woman he loves, assumes responsibility for a crime he did not commit and flees to a ranch in Wyoming. The comedy relief of the programme is well provided for with the new Christie comedy, "Pearls and a Peach," and "Flirting With Mermaids," with Syd Chaplin, Mack Swain and Chester Conklin in the cast.

Superba.

"The Wild Cat of Paris," that French melodrama that takes the spectator slumming in gay Paree and shows him the cellar haunts of the Apaches and the studios where Bohemian artists specialize in the undraped feminine form divine, will be held over for a second and positively last week at the Superba, starting this Sunday. This sensational story brings forth Universal's dazzling star, Priscilla Dean, in an entirely new role, that of the daredevil queen of the Apaches, who loves and battles with the same reckless ardor and abandon.

Quinn's Rialto.

Today "The Turn in the Road" commences the fourth week of its run at Quinn's Rialto, and a four weeks' run of any picture is in itself sufficient evidence of the strength of the picture's appeal. "The Turn in the Road" is frequently spoken of as a distinctly new type of photoplay, and yet its story of the influence of love upon the lives of average people is as old as the human race. In reality, the depth of appeal in this sweetly wholesome play lies in its naturalness and its absolute truth to life, without introducing unreal or false situations, but gaining its strongly emotional and sentimental qualities from natural climaxes.

De Luxe.

The De Luxe is featuring Marguerite Clark in "Out of a Clear Sky" today and tomorrow. Miss Clark, often referred to as "the sweetest girl in motion pictures," becomes a winsome, willful Belgian countess in this picture. It is a delightful role, filled with delicious lights and shades, and is acclaimed as one of Miss Clark's most artistic screen portraits. The author of "Out of a Clear Sky" is Maria Thompson Daviess, a writer of unusual ability, who possesses to a marked degree that valuable above all other qualities as a successful screen author—imagination.

Alhambra.

In "The Light of Western Stars," Zane Grey's popular story, starting its second week at the Alhambra today, we find a wealth of good material. Dustin Farnum is fascinating in a masterly production, characterized by wealth and beauty of treatment. Thrilling and entertaining capacity audiences all last week. Dustin Farnum has proven his popularity, and it can truly be said that a happier combination of star and story could not be found. "The Light of Western Stars" is easily one of the most picturesque and impressive westerns ever unrolled on the screen, it is a vivid and actionful picture. The story is rich in human interest and engrossing adventure, vibrating with tense situations and the atmosphere of the great West.



Every Item in this ad on sale on our Second Floor.

This Coming Week Ushers in

Barker Bros.'

Annual

January Curtain Sale

¶ Of all the opportunities that BARKER BROS.' GREAT ANNUAL SALE affords you for the "bettering of your home," none perhaps are more anxiously awaited and looked forward to than the ANNUAL JANUARY CURTAIN SALE.

Our entire curtain stock is included in this year's sale at special prices beginning at $1.50 a pair and ranging from that up to $25.00 a pair. The sale embraces nearly every style, quality and color of curtains conceivable. One of the most exceptional values of the curtain clearance is the offering of 320 pairs of curtains specially priced at $2.00, $3.00, $4.00 and $5.00 the pair, showing an actual reduction of about one-third off regular prices. But remember, these are only a part of the curtains in the sale. (Second Floor.)

60 Pairs *Marquisette and Voile Curtains, $2.50 Values,* **$2.00 Pr.**
100 Pairs *Marquisette and Voile Curtains, $4.00 Values,* . . **$3.00 Pr.**
80 Pairs *Marquisette and Net Trimmed, $5 and $6 Values,* **$4.00 Pr.**
80 Pairs *Marquisette and Net Trimmed, $6.50 and $7 Values* **$5.00 Pr.**

The savings this GREAT ANNUAL CLEARANCE makes possible are not confined to curtains even in this Drapery Section alone. $15,000 worth of other home needfuls, in this department, show extraordinary price discounts, while a general reduction of 10 per cent. prevails on the balance of our superb $80,000 drapery stock. Consider the savings on

Curtain Materials in the Sale

White, Ivory and Ecru Marquisette, 35c value, 25c yd.
Ecru Curtain Scrim; regular width, 35c value, 20c yard.
Bordered Voile; some colored, 35c value, 20c yard.
Bungalow Net—white, ivory and ecru square mesh—35c val.. 25c yd.
36 inch Floral Cretonnes, 50c value, special 35c yard.
36 inch Floral Cretonnes, 60c value, special, 45c yard.
Cretonnes; various qualities, short lengths—$1.25 values, 65c yd.
Plain and Figured Madras for Side Drapes—50 inches wide, $2.50 quality, special at $1.15 yard, and the $4.50 quality, special at $2.25 yard. (*Second Floor—Barker Bros.*)



Clearance Prices on Linens & Bedding Are Wonderfully Low—*Less Than We Could Buy Them for at Wholesale Now*

1600 Rolls—85 Patterns
Wall Paper, 15c & 25c
the Single Roll

And fully 50 patterns (750 rolls) of wall paper at 50c the single roll. These are very special prices brought about by this 39TH GREAT ANNUAL CLEARANCE. Spring time soon here, is wall papering time and wall paper sales then will be seldom.

Now during this Clearance, besides these offers—Japanese Wall Cloth and Leather papers formerly $3.00 and $4.00 are $1.00 the roll; ALL BORDERS HALF PRICE, and all other wall papers at ⅓ off regular prices.

(*Second Floor—Barker Bros.*)

Time and again we've been asked, "how is it possible for Barker Bros. to quote such low prices on 'Quality' Linens and dependable Bedding when neither are to be had now at such prices even in the wholesale market?" We contracted for this stock long ago when prices were advantageous to us. We bought in great quantities, anticipating a scarcity of good linens, especially, because flax was fast becoming scarce. Even today, factories cannot fill orders as fast as received, owing to lack of materials. These are reasons why BARKER BROS.' CLEARANCE SALE PRICES ON LINENS AND BEDDING ARE ADVANTAGEOUS TO YOU—TODAY. Imagine 72-inch damask, like ours, at $3.00 a yard; 24-inch all-linen napkins of our quality at $10.75 the dozen, or fine block plaid 66x80-inch blankets, such as ours, at ONLY $5.25. Yet these merely hint of the savings this section now offers YOU.

(*Second Floor—Barker Bros.*)

"The Store of SMILING SERVICE and CORDIAL CREDIT"

Barker Bros
ESTABLISHED-1880
724 to 738 South Broadway

See Full Page Announcement of our 39th Great Annual Clearance In Main News Section

AMERICAN RHINE ARMY IS CHEERED BY MUSIC.

FOURTEEN HUNDRED BANDSMEN SENT TO COBLENZ TO FILL ALL ORGANIZATIONS.

BY PARKE BROWN.

[ATLANTIC CABLE—EXCLUSIVE DISPATCH.]

COBLENZ, Jan. 14 (by courier to Nancy, Jan. 17.)—Coming to this area are 1400 band men, trained thoroughly in the schools of France. That number is sufficient to bring the full quota of the band of every unit of this army to fifty-two men and nearly every regiment now has its own band with it. In addition the shortage of instruments caused by losses on the march to the Rhine are being remedied by purchases in Coblenz, Cologne and other nearby cities.

In other words everything is being done to put the musical organizations on the best possible footing. And that is mighty pleasing to the doughboys in whose life bands are an important factor. The concerts do much to kill many a lonesome evening or rest afternoon and one has only to watch the progress of a band through the streets of any occupied city to see a smile light the face of a buck private and staff officer alike and to see heads go up and shoulders back as they catch their stride and appreciate its value.

But on still another occasion a band seems vital. That is the funeral of a boy who dies here, for a few do die despite the excellent medical organization. Of all the shifting scenes of daily life in the army of occupation none is more impressive than the military funeral in these surroundings. Recently from the heights of Ehrenbreitstein, the old fortress across the Rhine from Coblenz, I could hear the slow strains of a funeral march.

Down the sharply turning roads of the descent came a procession band, chaplain, caisson bearing the casket covered with an American flag, commanding officer and his company mates. As it turned the last sharp corner to the street below along the bank of the Rhine every soldier stood at salute. German civilians were silent. Not a sound was heard except the slow funeral tones as the group paying last honors to a man who had died in the service of his country marched slowly along the river to the cemetery where he was buried.

Everyone here realizes how important it is that this waiting army should have the best music possible and it seems that need is being met.

Prof. and Mrs. J. L. Shunk, Alliance O., have given their residence valued at $15,000, to Mt. Union College, retaining the right of residence or vacation at their pleasure. Dr. Shunk has been professor of Greek at the college for forty-two years.

Deborah Sampson was the first American woman to win fame as a soldier. She was born in Plymouth, Mass., 153 years ago. Fired by patriotism she dressed in men's clothes and entered the Continental army under the name of Robert Shurtleff, and took part in several battles. She was a seasoned soldier before Molly Pitcher gained fame by serving the gun of her slain husband in the battle of Monmouth. Deborah served three years and was wounded several times before her sex was discovered during a campaign in the vicinity of Yorktown. It was in the Philadelphia hospital that her ruse was discovered and upon her discharge she was summoned before Gen. Washington. He praised her for her bravery and gave her an honorable discharge and presented her with a purse of money. After the war Congress voted her a grant of land and a pension. She died in 1837.

HUN ELECTIONS KEY TO PEACE.

Allied Powers Await German Results at Polls.

Ebert Government Expected to Dominate.

Spread of Bolshevism Viewed with Alarm.

BY ARTHUR M. EVANS.

[ATLANTIC CABLE—EXCLUSIVE DISPATCH.]

PARIS, Jan. 18.—On the opening of the Peace Congress the Allied powers are manifesting great interest in the election of the German national assembly next Sunday. The results at the polls will furnish the key to the real extent of Bolshevism and indicate how far the electorate is permeated by the disorders.

To fight Bolshevism and make Germany a bulwark against the spread of the reds in the west the Allied nations are sending food and Sunday the polls will reveal the sentiment of Germany itself toward the chaos.

The results will shape the attitude of the Allies, who have held in abeyance many matters concerning Germany until the election is over. They will enable the Peace Conferees to determine which government to recognize.

Out of the confusion across the Rhine comes the information that those in control have been telling the voters that Germany will have a place at the peace table during the negotiations. There is no such idea at Paris, however. The peace plenipotentiaries in the various missions point out that not a negotiated peace, but a victorious peace treaty is to be drafted and that Germany's delegation will participate only when the settlement is ready to be laid before them with the injunction to sign on the dotted line.

Still in fighting the spread of Bolshevism in middle Europe the Allies will have many questions to be taken up outside of the Peace Congress itself and the elections will show which government is to be recognized. These questions will include that of whether Germany can prove itself capable of self-government at the outset and whether intervention will be necessary.

EXPECT EBERT TO WIN.

For weeks Paris has been compiling information on the political conditions and confusion in Germany. The belief seems to be quite general that the Ebert government will prevail in Sunday's elections and may elect about half of the national assembly delegates. If the Ebert party—the majority Socialists—fails to get the actual majority, it will have votes enough from the other parties to control.

The old parties have been scrapped and in the present election there are some six new parties or groups. The majority Socialists, now in control, seem to be gaining strength. That party has a powerful organization, a close touch with the masses, a constructive programme and seems to realize that the first business is to restore order.

The chief weakness is the inexperience of the leaders in administrative offices, their activities until recently being only parliamentary, and its avoidance, up to the appointment of Noske two weeks ago as military head, of strong measures against the fanatical groups.

Ebert, the head of the government, is the son of a tailor and is himself a saddler. He has a strong hold, but faces a difficult situation in controlling the Bolshevist group.

The other Socialistic party is in a state of disorganization. Its members are far more radical than the majority Socialists, but the party has linked up with the Bolshevists. Its leaders are Hoffman, Barth, Dittmann, Cohn and Bedebour. Some of its most radical members have gone to the Liebknecht wing, others, less extreme, have gone to Ebert.

BOLSHEVISTS FANATICS.

The Spartacus or Bolshevist groups include followers of Liebknecht, long-haired agitators, and fanatics, laborers who received extravagant wages from the war industries, and communists. They are for a world revolution and their strength lies in the hunger, sickness and unemployment arising from the food and economic situations, in the conflict between capital and labor, with capital collapsed, its control of the arms and munitions, particularly machine guns, and its possession of money, much of it from Bolshevist Russia.

The Democratic party is a fusion of the liberal elements of several old parties, who want a moderate government with no marked social change. It talks of a republic, but appears to cling to the old monarchical ideas. The leaders are Theodore Wolff, Naumann of Mitteleuropa fame, Dr. Dernberg, Max Warburg and Prince Max of Baden.

The German people's, or Christian people's party, is composed of the right wing of the old Center party. It includes the clerical party, which is strong in Bavaria, and which is fighting the separation of church and state. It is bourgeoisie and is for social reform only in homeopathic doses.

"FOR ME UND GOTT."

Finally there is the German national popular party, comprising the old Conservatives who used to be great champions of the Hohenzollerns and the "for me und Gott" stuff, and the right wing of the National Liberals, which Bismarck used as a personal tool. It is reactionary and pro-Junkerist, and if it should hold the balance of power it might be expected to make an attempt to revive the monarchy.

Most of the recent dispatches from Germany appear to indicate that the more conservative elements will prevail at the polls. Stormy seas are ahead and the Allied governments may have to take more on hand than the supplying of food alone.

Old Trees on Chinese Wall.

Trees and shrubbery planted in the soil that has been accumulating for hundreds of years on the great wall of China are in thriving condition, some of them having grown to a height of twelve to eighteen feet. This method of beautifying the great wall was an outgrowth of the movement for the reafforestation of the country started some time ago with government sanction under the direction of foreign experts. The driveway on the great wall is considered very much improved with the addition of trees.—[Indianapolis News.

The Broadway Department Store ||| Broadway, Fourth & Hill Sts. ||| Telephones: 10571—Bdwy. 7300.

Women's First Quality
Silk Vests at $2.39

—Of course, these are underpriced, for such vests bear higher markings right in regular stock.
—It's one of the Clearance specials for Monday in this department, and we believe women will appreciate the timeliness of the offering and the saving that may be made.
—Low neck, sleeveless, Jersey silk vests some with French band top, others in bodice style with ribbon shoulder strap.
—Sizes 40 and 42 only—these pink silk vests underpriced at $2.39.

Women's Union Suits 85c or 2 for $1.50
—High neck, long sleeves, ankle length union suits of first quality.
—The desirable tuck stitch weave that makes such warm comfortable garments.
—These are slightly fleeced and in sizes 34 to 44.
—Underpriced for Monday at 85c, or two garments for $1.50.

Girls' Union Suits At Half Price
—Several different styles in winter weight union suits at just half the original prices.
—Some are silk and wool, others are cotton and wool. Some are heavy fleeced garments—various styles in the assortment and sizes for girls of 14, and 16. Aisle 6.

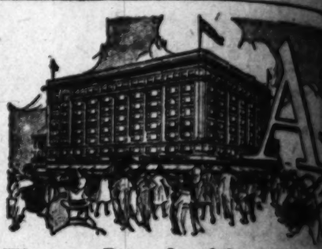
Women's Bodice Vests 29c, or 4 for $1
—Summer vests, specially priced, light weight bodice top vests of first quality in sizes 34 to 38. Specially priced at 29c or four for $1. Aisle 8.

In Black, White and Colors Are Women's Pure
Silk Stockings at $1.00 Pair

—You rarely see pure silk stockings these days at this price.
—It's another of our Clearance specials for Monday.
—Stockings from a manufacturer whose output always gives service and satisfaction.
—Wouldn't it be advisable to purchase several pairs while this low price is in force. Aisle 8.

Women's Cotton Stockings at 45c the Pair
—Full fashioned, medium weight cotton stockings, double soles, heels and toes.
—Were it not for the slight irregularities, these stockings would be selling for fully 50 per cent. more.
—Sizes 8½ to 10 in black and white only.

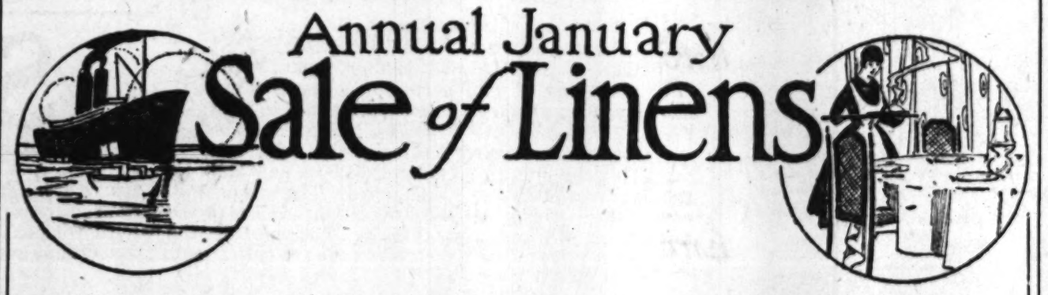
Infants' Cashmere Stockings 19c; 3 pr. 50c
—This is a Clearance of Infants' cashmere stockings—those fine ribbed, soft and comfortable stockings that wear so splendidly.
—Sizes 5, 5½, 6 and 6½ in black. Sizes 6, and 6½ in white. Monday 19c pair Three pairs for 50c. Aisle 8.



These are Pages 2 and 3 of Four Parts this issue.

The Rug Department
9x12 Size Rugs at $49.75

—Are you familiar with Rug qualities? If so, that announcement means a great deal to you.
—Rugs of such quality, in this size, usually sell for more than 50% higher than this Clearance—they were purchased months before and will be placed on sale Monday.
—Only 15 of them—and every one a beauty.
—Eight different designs and the colorings are charming.
—Think of it, these are wool Wilton Rugs in 9x12 size and at an almost half price, $49.75.



Annual January Sale of Linens

—All signs point to even higher prices for Linens and Towels for some time to come. Therefore in announcing this Annual January Sale of Household Linens and Towels, we do so with full knowledge of the importance of these low prices.

—You may have our assurance that anything in this list, that you may need now, can be purchased at an economy price not to be overlooked.

—There is still a great scarcity of raw materials and until things again become normal as to supply and demand, lower prices may not be looked for.

—We urge you, therefore, to partake of the savings made possible in this Annual event, beginning Monday.
—All items are priced below present market. Second Floor.

2400 Hotel Towels at 17½c
—Plain white, hemmed, absorbent huck towels in the 16x32-inch size. Underpriced at 17½c each or $2.10 by the dozen.

70-In. All Linen Damask $2.25
—Pure linen, full bleached satin damask, priced at 'way under value at $2.25 yard.

1200 Yds. 15-In. Crash at 12½c Yd.
—An excellent quality for hand or dish towels.
—A crash of good weight in cream color with blue border.

70-In Fine Satin Table Damask $1.25 Yd.
—Soft, linen finish satin damask—firm and closely woven. Among the pretty patterns are the fleur de lis, poppy and carnation. A higher priced damask to be on sale at $1.25 yard.

70x70-In. All Linen Pattern Cloths $5.50
—Square and circular patterns, in these snow white, pure linen damask cloths, that are extra value at $5.50.

20x20-inch Hemmed Napkins.....$2.25 doz.
22x22-inch Imported Cotton Napkins.....$3.50 doz.
22x22-inch Heavy Union Linen Napkins.....$4.50 doz.
Second Floor.

58-In. Mercerized Damask 65c Yd.
—Snow white, mercerized cotton damask, in various pretty patterns, 'way underpriced at 65c yard.

72-In. All Linen Double Damask $3.95
—Extra weight, all linen, double damask, in many choice patterns.
—The usual much higher priced damask in this Clearance of linens at $3.95 yard.

70x70-In. Union Linen Pattern Cloths $4.75
—Only 75 of these soft finish, union linen pattern cloths and we've priced them 'way less than regularly at $4.75. Second Flood.

70-In. Union Linen Damask 85c Yd.
—Full bleached, medium weight union damask—a choice of several patterns. 'Way less than regularly at 85c yard 2nd floor

Loose Cushions 79c
—Cretonne covered in dark or light shades. Fitted with soft cotton and buttoned. Average size 18x16 inches, with two rounded corners, designed especially for seat of wicker chair. Fourth Floor

About 1500 Yards
Fine Velvet Carpet
Radically Under Priced

—We believe this will make a strong appeal to owners of hotels, apartment-house offices and homes, where certain rooms require carpeting.

200 YARDS AT $1.45—In two tone mulberry shade This is 27 inches wide.
ANOTHER LOT AT $1.75 YARD—A gray and green, blue and gray, plain green, plain gray and two tone green in small patterns.
AT $2.35 YARD—A big selection at this price is, of course, very low. Wonderful Persian effects in rich colorings.

Seamless Brussels Rugs at $22.50
—Closely woven, long-wearing, good-looking rugs—the kind easily kept clean, 9x12 size. A limited number only, offered Monday, at $22.50.

A Featuring of 9x12 Axminster Rugs at $29.85
—A just-received shipment from which we have selected ten of the most attractive rugs we've seen in many a day. Monday, in the Clearance at $29.85 is sure to make them go quickly.

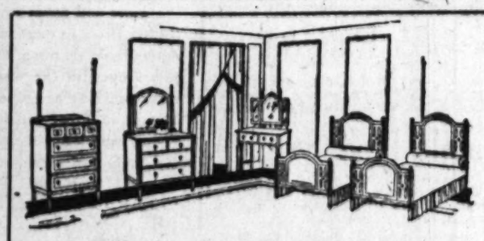
To Be Sold Monday
New Panel Nets at $1.89

—Those new style curtains of fine filet net with designs that are copies of the more costly and Brussels laces.
—The nets are 2¼ and 2½ yards wide—the widths being used as the length and being woven in panels from 6 to 9 inches in width, making "each window a picture."
—This is one of the surprises from the Drapery Department, for the Clearance Sale such nets usually sell far in excess of this price.

Imported and Domestic Madras $1.49
—This is the 50-inch colored madras that we have in regular stock at nearly twice this price.
—This madras hangs gracefully, is rich in appearance and possesses excellent wearing qualities.
—In blue, green, brown, mulberry, rose and mixed colors.
—For the one day only, $1.49 yard.

Light and Dark Cretonnes 39c
—A truly wonderful selection of the most attractive light, dark and medium colored cretonnes.
—32 and 36 inches wide—just the thing for over curtains, cushions, lamp shades, table runners, etc. Priced away less than the usual markings at 39c yard. Fourth Floor.

Window Shades Underpriced at 75c
—Oil opaque cloth window shades, mounted on reliable spring rollers, size 9x6, complete with all fittings. Duplex and plain effects.
—These shades are over 50 inches wide, but this is made up for in the low price.



Bedroom Furniture
Underpriced 1-4 to 1-3

—If you are in need of one or more pieces of bedroom furniture you may never have a better opportunity, than this, to purchase just what you want at a saving.
—Some of the pieces are floor samples, others are odd pieces from various sets, and there are many complete sets included, all greatly underpriced for the third Monday of the January Clearance.

5-Piece Mahogany Bedroom Suite $225
—A handsome suite in antique brown finish. Adam period design.
—Twin beds, large dresser, triplicate mirror dressing table and chiffonier with dust-proof, easy running drawers.
—This suite radically underpriced for Monday at $225.

3-Piece Bedroom Suite $53
—Colonial turned pattern in mahogany finish.
—There is a triplicate mirror dressing table, dresser and chiffonier. Greatly underpriced at $53.

3-Piece Suite $69
—Walnut finish, full size bed, triplicate mirror dressing table and chiffonette.
—The pieces may be sold singly at $23 each.

3-Piece Suite $88
—Walnut finish bedroom suite of dresser, chiffonette and triplicate mirror dressing table. $88 for the three pieces, or single, $29.35 each.

Miscellaneous Specials
—Chiffonier and Bed, $30. Colonial pattern, walnut finish.
—Mahogany Chiffonier, $22.50.
—Mahogany Dresser, $42.50.
—Birdseye maple, triplicate mirror dressing table, $29.50.
—Fumed finish, Princess dresser, with large mirror, $17.50
—Ivory enamel Chiffonette, half price at $24.
—Ivory enamel Chiffonette, half price at $27.50.
—Ivory enamel Bed, twin bed size, half price at $30.

Dining Chairs $4.95
—Solid oak chairs in William and Mary pattern, Jacobean finish. Genuine leather slip seat, specially priced Monday at $4.95.



Mahogany Rocker $20
—An attractive mahogany rocker with soft spring seat, covered with blue velour. A saving of one-third at $20.
—Arm chair to match at $20.

Mahogany Settee $20
—Tapestry covered settee in William and Mary design. Underpriced one-third at $20. Sixth Floor.



Gate Leg Table at $22.50
—Drop leaf, mahogany gate leg table, underpriced at $22.50. Sixth Floor.

Dining Tables
—Solid oak dining table fumed finish with 42-inch top at $16.45, mission design. Sixth Flood.

Desk Tables Lowered in Price
—Desk tables of mahogany at $15, $16.50, $29 and $33.50.
—Desk tables of walnut, $20.

Mahogany Arm Chair $38.50
—High wing back arm chair, cane panel back and beneath arms. Sixth Floor.

Save on Furniture and Buy It on THE LIBERAL PAYMENT PLAN

ARTHUR LETTS
The Broadway Department Store
BROADWAY, FOURTH AND HILL

Furniture Sold on THE LIBERAL PAYMENT PLAN

1000 Cans of the Well-Known
Light House Cleanser 3 Cans for 10c

—Surely you will want three cans of this splendid cleanser and will be glad to come for it Monday, when it will be on sale, three cans for 10c—all wrapped and ready for you.
—Because of the exceptionally low price, we cannot fill phone orders, make deliveries nor sell any to children. Limit three cans to a customer.

The Savory Bread Box $1.19
—That is the kind with the round corners, and this is the large size box, of which we have a limited number to sell Monday at $1.19—a price that is far less than the usual marking.

Airtight Heaters at $1.69
—Only 50 of these on sale at this price, so plan to come early for yours.
—These are splendid heaters, even though they are low priced. Are double lined and make a quick warm fire, burning wood or paper.



Opal Airtight Heater at $6.95
—Just a dandy heater of the better kind with cast top and pouch for removing ashes.
—Steel body, nickel trimmings and foot rails.
—Buy yours while the price is so much lower—Monday, $6.95.

More Enamelware at Clearance Prices
—1000 more pieces of fine enamelware come forward on Monday morning.
—Just look at the prices—can you afford to add several of these pieces to your equipment?
—There will be three-quart saucepans at 59c.
—8-quart flaring stock pots at 89c.
—10 and 12-quart stock pots at 98c.

Thermos Kit Underpriced at $2.89
—Just the thing for the person who carries lunch.
—Medium size kit with the wonderful one and half pint Thermos bottle, strongly packed in fiber case. Monday's price, $2.89.

All These On Fifth Floor

...: 10571—Bdwy. 7300.



Annual Clearance

...e Pages 2 and 3 of Four Pages, D... ance. Plea... ...and 4 Also.

The Rug Departm... Enthusiastically Offers
9x12 Size ...ool Wilton Rugs at ...75 Each

...u familiar with Rug qualities and ...eal to you.
...of such quality, in this size, usually ... Rugs were purchased months ago, ... will be placed on sale Monday for ... 5 of them—and every one a beauty ... different designs and the color ... of it, these are wool Wilton Rugs ...

...that announcement in the headline means ...than 50% higher than Monday's sale price. ...Clearance—they have not been shown be- ...ming. ...size and at an almost unheard of price— Fourth Floor.

...oo Yards ...et Carpet ...Under Priced

...to owners of hotels, apartment-house... ...re carpeting.

AT $2.35 YARD—A big selection at this price is, of course, very low. Wonderful Oriental Persian effects in rich colorings.

...A Featuring of 9x12 ... Axminster Rugs at $29.85

—A last-received shipment from which we have set ... of the most attractive rugs ... Monday, in the Clearance at $29.85—it is sure to make them go quickly.

...d Monday ...Nets at $1.89

...signs that are copies of the rare ... widths being used as the length and ... width, making "each window a picture." ...y Department, for the Clearance Monday ...e. Fourth

...ic Madras $1.49

...e in regular stock at nearly twice Monday's ... ...ance and possesses excellent wearing qualities ...d colors. Fourth

Window Shades Underpriced at 75

—Oil opaque cloth window shades, mounted on reliable spring rollers, size 36x72, complete with all fittings. Duplex and plain colors.

—These shades are ever so slightly imperfect, but this is made up for in the low price.

...Well-Known ...e Cleanser ...for 10c

...did cleanser and will be glad to come ... for 10c—all wrapped and ready to ...

...annot fill phone orders, make delivery ... customer. Fifth Floor

...More Enamelware ...t Clearance Prices

—1000 more pieces of gray enamel ware come forward on Monday morning.

—Just look at the prices—can you afford to add several of these pieces to your kitchen equipment?

—There will be three-quart safety saucepans at 59c.

—6-quart flaring stock pots at $1.

—10 and 12-quart stock pots at $1.25.

...hermos Kit ...nderpriced at $2.89

—Just the thing for the person who carries lunch.

—Medium size kit with tin container for ... and half pint Thermos bottle. Nicely put ... in fiber case. Monday's price, $2.89.

All These On Fifth Floor

The Broadway Department Store ||| Broadway, Fourth & Hill Sts. ||| Telephones: 10571—Bdwy. 7300.

Men Will be Glad to Make a Saving on These

Manchester

Suits at $25



—Just 60 suits in the lot to be on sale Monday—suits originally priced very much more than $25. Not more than one or two of a pattern, though there is a good size range in the lot.

—Medium and dark shades in models suitable for the man of conservative type as well as the young fellow who prefers something more "lively." Sizes 34 to 44.

—The well-known Manchester make and each suit is priced dollars less for Monday. Second Floor.

Overcoat Prices Come Down to $25

—Three-quarter and full length overcoats in medium and heavy weight fabrics. Some are silk lined, some are cravanetted and there are plain shades, mixed patterns and hairline stripes. Sizes from 35 to 46 in the lot.

—Coats that were formerly much higher priced to enter the Clearance Monday at $25.

Men's Slip-ons at $5.00

—Guaranteed rain-proof coats with auto collar and windstrap on sleeve.

—Seams are cemented and straped.

—14 coats in the lot, sizes 34 to 46. Clearance special at $5. 2nd floor

Surprising Indeed Are the Savings in This Ninth Annual Silk Sale

Underpricings Are From 20% to 33⅓% and More



...autiful, desired silks. Thousands of yards that came particularly to ... from manufacturers of note. Silks are to be Queen of Fabrics this season ... time to purchase silks like these, at these prices, is when they're passing.

...Black Georgette, ... excellent ... Georgette crepe, ... at just about half ... regular marking. ... yards only.

—36-inch High Grade Satin, $3.25—There is a big demand for satin and this, specially priced at $3.25, is here in 12 desirable shades.

—Black Satin—Splendid quality and finish, priced at about one-third less—yard wide satin at $2, $2.25, $2.50 and $2.75. The 40-inch satin at $3 yard.

...Rainbow Chiffon, $1.39—In black, ... and an excellent assortment of colors.

...Satin Messaline, $1.69—A silk of ... quality in 15 excellent shades.

...Chiffon Taffeta, $1.89—In ten ... and black.

Subscribe Now for THE DELINEATOR

...at a short time we will accept yearly ... to the Delineator at a special rate. ... at the Pattern Department, 2nd floor.

52 to 54-in. All Wool Jersey $4.45 Yd.

—Already in demand for the modish one-piece Jersey frocks.

—In shades of brown, also electric blue, navy, gray and Belgium. A feature at $4.45 yard. Second Floor.

42-in. All Wool Crepe Egyptian $1.69 Yd.

—One of the most fashionable of fabrics in splendid color range. A dress material that is greatly in demand. Second Floor.



22 Patterns in Open Stock English Dinnerware At a Discount of 10%

...means just this—the price prevails whether you purchase full sets, a few or many pieces from our ... stock patterns.

...you already have some dishes in one of the following patterns and will be glad to secure additional ... at this special discount.

...Kenwick
...Royal Doulton
...Minton
...Castle
...Staffordshire

The Colonial Philadelphia
The Leith
The Amiens
The Rushden
The Orkney

The Kenworth Blue
The Carlton Blue
The Chatterton
The Moylan

and others—just a wonderful assortment.

...Glass ...Dish 10c

...kle dishes that may be ...ade, olives, etc. Limit one ... and delivered only with ...chase from the China Section.

...Counter Specials

...A trio of exceptionally good ...items, under-...priced for the one ...day.

—A combination garden tool at 35c ...dig, scrap or rake with it.

—Gas Lighter 10c—saves matches and patience.

—Atlas Shears 25c—The 8-inch size. Fifth Floor

Tapered Tumblers 8c Each, 96c Dozen

—The 6-ounce size—splendid clear glass with needle etched pattern. Would sell at a great deal more, regularly.

—Come to the Crystal Room for these.

50 On Sale Wizard Polish Mops at 59c

—The well-known Wizard Polish Mops for use on hardwood or painted floors to be lowered in price Monday to 59c—while quantity lasts. Fifth Floor.

This Coupon Worth $3

In the Purchase of A New Sewing Machine Or Vacuum Sweeper

—Good only during our Annual Clearance. Clip this coupon, bring it to our Fifth Floor and see the splendid sewing machines and electric vacuum sweepers.

—You may purchase on our Liberal Payment plan of $2 down and $1 a week—coupon may also apply when liberal payment plan is used. Every machine guaranteed. Fifth Floor

Refreshed Tables and Replenished Stocks Make Choosing More Attractive in This Third Week of the Annual January Sale of Undermuslins

—Opportunity follows opportunity in this Annual January Sale of Undermuslins. Is it any wonder then that sales records are mounting higher and higher?

—Many women are at this time filling their needs of six months or more, for certainly the low prices warrant your particular attention.



Crepe de Chine Envelope Chemise $2.89

—Instead of the much higher prices at which these garments were made to sell, representatives from three different lines, are to be assembled for Monday and very low priced at $2.89.

—Exquisite garments of crepe de chine and wash satin, beautifully trimmed in various ways with dainty laces.

Nainsook Gowns $2.89

—Gowns that are dainty, and pretty as it is possible to make them through the liberal use of fine laces and embroideries.

—Several different styles, and each garment was originally priced considerably more than Monday's Clearance price, $2.89.

Envelope Chemise $2.89

—Fine lace and embroidery trim, these sheer nainsook garments—trimming used in various new and effective ways. Garments underpriced especially for the Clearance at $2.89. Second Floor.

Fine White Petticoats $2.89

—These petticoats are made things of beauty by their deep flounces of imported embroidery.

—Of course, they were meant to sell at higher prices, but low prices are the rule during the January Clearance.

Hand Made, Hand Emb. Gowns at $3.29

—Seams and hem hand sewed, then the garments exquisitely embroidered.

—Made by the women of the Philippine Islands and in their own inimitable way. January Clearance special at $3.29. Second Floor.

A Sale of Sample Blankets at $3.85 Pr.

—Being samples they are slightly soiled from handling, but will be good as new after the first time to the laundry.

—These blankets range from the 60x76-inch to 72x80 inches in size.

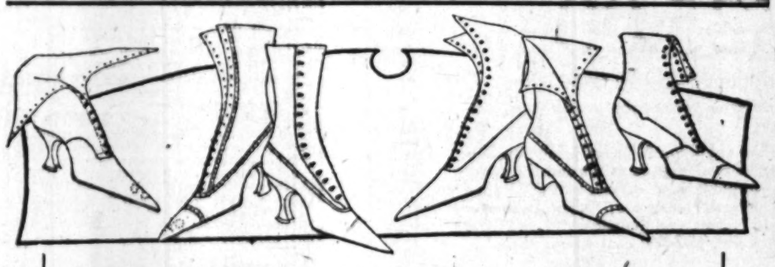
—Some of heavy flannelette though nearly all in the wool finish in the darker colors.

—Good, heavy, serviceable, warm blankets, attractively low priced, as one of the features of the January Clearance, Monday at $3.85 pair. Second Floor.

66x80-inch Mixed Wool Blankets at $7.95 Pair

—White with blue or pink border or in different plaid patterns. Good weight blankets that are nearly all wool, having only enough cotton to make them wear better and launder nicely.

—Of course, $7.95 is a special Clearance price, which will be in force Monday. Second Floor.



Though Some Are Worth Double— Women's Boots $5

—A Clean-up of Odd Lines

—Several hundred pairs for a big main floor shoe clearance on Monday.

—All odd lines, which means dozens of different styles and various combinations of leathers.

—Plenty of gray, plenty in field mouse kid, plenty of two-tone effects and a seemingly endless assortment of browns.

—Many are perfect, though some are known as factory imperfects.

—Everyone knows that $5 is considered a ridiculously small sum, these days, to pay for a pair of good shoes and for that reason we know this announcement is going to be the means of crowding the Shoe department, as soon as the doors are open on Monday morning.

—Footwear-filled tables will be arranged to facilitate choosing.

—Please do not ask us to fill telephone orders.

—This shoe sale, planned for Monday, is among the very best of the January Clearance specials. Aisle 8

ARTHUR LETTS
The Broadway Department Store
BROADWAY, FOURTH AND HILL.

PERFUMES FOR EVERY TYPE.

A Wholesome Woman Should Use Odor of Roses.

Men are More Appreciative of Odors than Women.

So Says Woman with "Most Wonderful Nose."

[From the New York Evening Sun.]

"Women use perfumes, but not because they get personal pleasure from them. Men are far more appreciative of lovely odors, and the feminine sex knows it."

That's Ann Haviland's conclusion, and who knows better than she—the woman with the most wonderful nose in the world? For eleven years Miss Haviland has been creating individual perfumes and studying masculine and feminine preferences.

Miss Haviland, who has her own perfume laboratory, can distinguish with eyes blindfolded between 400 different perfumes! And the interesting fact is that this is a natural sense, not a cultivated one. When she was a young girl Dr. Chaybot, the great French perfumer, noticed her remarkable genius for distinguishing odors. Later she accompanied him to Paris, where under his instruction she became a specialist in scents. Today she composes individual perfumes to suit the user, just as a decorator plans appropriate interiors or a dressmaker individual gowns. Ann Haviland's patrons include prominent members of New York's exclusive society and widely known professional people.

PERFUMES FOR EVERY TYPE.

"I find that American women are surprisingly ignorant when it comes to selecting suitable perfumes," she said the other day. "French women are far beyond them in this respect. An American woman will use a certain brand of commercial perfume because she sees it widely advertised, because a department store may display it attractively, or because a friend recommends it. This is absolutely wrong. A poorly chosen perfume may accentuate a bad trait that should be hidden or conceal a good one that should be emphasized."

This sounded a bit general. Miss Haviland was asked for more concrete particulars.

"Well," she explained, "I believe that a perfume should precede and trail one's personality. Take, for example, a clever woman, perhaps romantic in type, subtle, and interesting—a woman whose charm is her mystery. Can you see how fatal it would be for that woman to use a perfume as obvious as rose or lilac, an indefinable odor that is absolutely opposed to her personality? Such a woman should use subtle perfume, a mysterious odor. When she leaves the room people are not so likely to remark: 'What a sweet woman,' as they are 'What an interesting woman.' Her perfume, therefore, should be interesting rather than floral."

CLASSIFIES ALL WOMEN.

Miss Haviland's knowledge of feminine psychology will astound you. She classifies all women into types.

"The clean, wholesome type of woman," Miss Haviland continued, "should use a rose perfume, and when you see a woman who radiates wholesomeness you put her in the rose catalogue. But because there are so many varieties of roses a woman may be classified as a rose woman and still be different.

"Jasmine, without being combined with any other perfume, is a Spanish or Cuban odor that dark-haired and dark-eyed women should wear.

"The heliotrope represents the old-timey woman, and is delightful for older persons.

"Tall, willowy, swaying creatures are jonquil types.

"For the woman of mystery there is the blend of sandalwood and rose, an alluring perfume reminiscent of the shadows of the pyramids and the unanswerable riddle of the Sphinx.

"Then there is a fascinating perfume, essentially French, not absorbed by cigarette smoke. Perfumes made of barks and resinous substances, without alcohol, are quite the most interesting and last longest.

"If only women realized what effect perfume had on their senses and emotions," Miss Haviland went on, "they would be more careful in their selection. An unsuitable perfume may completely throw a woman's nerves awry. And, seeking for the cause, her perfume will be the last thing she'll consider. Yet that may be the basic trouble. Every odor has its effect on the individual, and if women understood this they would be happier and more beautiful."

TWO NEW MINERALS PRODUCED BY ALASKA.

[BY A. P. CORRESPONDENCE.]

SEATTLE, Jan. 9.—Two more minerals, platinum and molybdenite, have been added to the list of metals produced in paying quantities in Alaska, says a review of Alaska mining in 1918 issued by J. L. McPherson, secretary of the Alaska bureau of the Seattle Chamber of Commerce.

"Alaska made its first shipment of platinum in November, 1918," said the review. "One hundred and thirty-three ounces of the metal valued at $13,577 arrived in the States recently from widely separated localities in the Territory. Six ounces came from Salt Creek in the upper Copper River region, twenty-two ounces came from Dime Creek, near Nome, and 105 ounces came from Salt Chuck Mine in the Ketchikan district."

Molybdenite, the other new metal of the north, is used in hardening of steel, in coloring of pottery, analytic chemistry work. "Molybdenite will be added to Alaska's exports next year," the review said, "through the opening of a large deposit at Shakan on the northern end of the Prince of Wales Island, where the Treadwell Gold Mining Company, has installed a mill."

Japan to Renew Ship Contract.

[A. P. FOREIGN CORRESPONDENCE.]

TOKIO, Dec. 30.—Representatives of Japanese ship owners have agreed to comply with an American request for the renewal of the contract for the chartering of 150,000 tons of shipping secured in Japan last year for war work.

IN THE STUDIO; ON THE RIALTO.

(Continued from First Page.)

way, with offices in the Fay Building.

This association is the direct culmination of the general upheaval of conditions in the motion picture industry during the past few months, and is established to regulate the entire industry, so that better pictures, stories and casts will be the rule.

Associated with Mr. Quinn in the movement are D. W. Griffith, Thomas H. Ince, Mary Pickford, Maurice Tourneur, Colin Campbell, Marshall Neilan, Lois Weber, Fannie Ward, George Reban, Douglas Fairbanks, Mabel Normand and Florence Turner.

One of the most important and comprehensive departments to be established by Mr. Quinn is the "service department." Through the co-operation of exhibitors all over the country, a system of reports will be made upon each production, covering the value of the picture relative to its rental, and the drawing power of each actor.

BILL HART'S HEAD LIKE MONK'S—OUTSIDE.

With a head shaven like a monk's, William S. Hart has just returned from a trip to San Francisco, where scenes of his current picture, a story dealing with convicts, were taken. In fact, the shaven head is due to the fact that Mr. Hart plays the role of one who, rightfully or wrongfully, as the film may reveal, suffers durance vile in a State penitentiary.

The star relates that the other evening he was helping celebrate in a San Francisco cafe, where some returned soldiers were having a jolly time, when a girl sitting at an adjoining table, said to her companion, loudly enough for Hart to overhear: "Oh, look at that man! Poor fellow, he must have just been released from San Quentin."

Hart looked around and smiled—and the girl recognized him.

She blushed a deep crimson. "However can I apologize?" she asked.

"Why," answered Bill, gallantly, "just give me that paper cap you are wearing, and we'll call it square."

She not only gave him the cap to cover his poor shaven head, but she pinned a rose on it.

And—they became friends.

HOW COULD LITTLE VIOLA HAVE DONE IT?

When Viola Dana, the Metro pocket Venus, purchased her new limousine de luxe, a girl friend gave her a card with a telephone number written on it.

"If you ever have an accident, Viola," said the friend, "call up the Phoenix garage. You can get a machine there day or night. Here's the number. Just ring when you want one."

Several days later Miss Dana was preparing to spend the evening with her mother in their new home, Heartease, in Hollywood. She dismissed her limousine and gave Sato, her Japanese chauffeur, the night off. Then she remembered she had to run into town. She referred to the card her friend had given her, and called the number.

"Hello," she said, as a masculine voice responded to her ring, "this is Miss Dana. Send over a car with a driver right away."

"Whaddya mean?" came back the male voice, "this isn't any garage; it's the fire department—"

Viola rang off. Then she got out her diary and looked up April 1. Beside the date she wrote her friend's name and made this notation: "I'll get square, Genevieve."

And she did. The next time the two were touring the shopping district downtown, the friend was driving and the car got stalled. "I'll call a garage," said Miss Dana. Instead of which she called a policeman and told him her friend was blocking the highway, and the friend got "tagged." Meanwhile Miss Dana, uttering "ha-ha!" disappeared in the crowd.

DON'T SAY NO SABE ANY MORE, THEY DON'T

Those cute little Chinese girls—about two-score of them—who are taking part in the spectacular scenes of "The Red Lantern," the Nazimova production now being filmed at the Metro studios in Hollywood, are not so childlike and bland as they appear.

Although they have the delicately tinted amber skin of their ancestors, the dark slant eyes and the glistening black hair, their ideas and ideals are United States, 1919 model.

The other day Maxwell Karger, Metro director-general, was standing on the sidelines of a magnificent stage setting, a duplicate of the Dragon Room in the Imperial Palace at Peking, when a Chinese damsel with a decided debutante slouch walked by, arm in arm with another maid of her own race who was munching a stick of chewing gum.

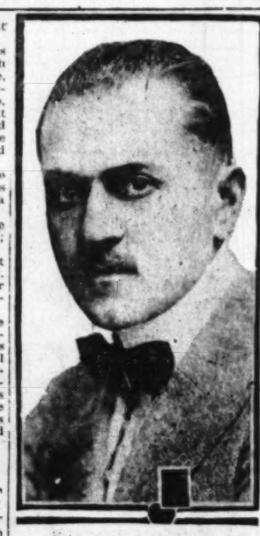
"Can you beat it?" demanded the first one, "sending an interpreter over to us to give us Capellani's directions. Just as if we can't speak English!"

"You're on," returned her companion, "It's certainly the bunk!"

And they glided on to take their places with throngs of others in a stately obeisance to the Dowager Empress amid the heavy fumes of burning incense.

PEGGY HYLAND IS A FINE MULE BUSTER.

If Peggy Hyland, Fox star, ever finds herself out of a job in the film game, she avers she can become a mule tamer. In fact, the wild West having gotten into her blood, she confides she is that already as the result of her work in "The First Man," in which she is at present working under direction of Lynn Reynolds.



Henry Lehrman,

Producer of Sunshine Comedies, who also has invented a new slogan for Los Angeles.

The picture is being made in the northern woods, and those working with her were astonished at the pet Miss Hyland displayed on location. She even rode mules bareback, and be it known, Peggy is not supposed to be an expert rider. Once when the mules were hitched to a wagon Peggy left the company flat and drove along the roads for half an hour in a rickety buckboard, having the time of her life.

"I say," said Peggy, when she got out of the buggy, "that's great, isn't it?" She made friends with the balkiest mule. "Oh, they're all right," she said, "all you have to do is to treat them with kindness."

Next day came a severe trial to her courage. She had to be bumped out of the buckboard. The mules not only ran, but they bucked, and when Peggy was thrown from the buckboard it was in company with bits of the vehicle itself, while she received a glancing blow from a flying hoof. Reynolds ran to where she was lying beside the road. He was frightened almost to death, but all Peggy said, as she sat up, was:

"Jolly fun! I say, let's do it again!"

And they did.

SHE PUT ONE OVER ON BONNIE BESSIE.

Bessie Barriscale has commenced work on the third feature of her big contract, under direction of Howard Hickman. It is entitled "Hearts Asleep," and is by Mate B. Havey, author of Miss Barriscale's last story, "A Trick of Fate."

A notable cast will surround Miss Barriscale, including Vola Vale, Henry Woodward, Frank Whitson, Thomas Guise and Mrs. George Hernandez.

Miss Barriscale is known as a most versatile actress, it appearing she is equally at home in drama, comedy or character work. In "Hearts Asleep" she will assume a role totally different from anything she has done.

By the way, Miss Barriscale says she is starting work sooner than she had intended, on her new feature. The fact is, she took a trip into the country the other day, and as she turned into a road skirting Pomona, the following sign stared her in the face: "Quackless Ducks For Sale."

"Did you see what I saw?" inquired Bessie of her companion.

"Why, no, I didn't see anything," answered the friend.

A little further on, she came on another queer sign: "Drunkless wine for sale!"

"My friend protested she didn't see that sign, either," said Bessie, "and I felt it was time for me to come home! But since I came home I've seen my friend—yes, she's a picture actress—out every day with a certain handsome lieutenant—and I'm beginning to believe she put one over on me!"

SWEET MAY ALLISON IS SO SARCASTIC!

A mix-up in traveling bags gave May Allison an uncomfortable two days at Catalina, whither the winsome Metro star went on location for her new picture, "The Island of Intrigue." Miss Allison left the studios in Hollywood quite hurriedly to board the yacht Pahr, chartered by Metro for a cruise to Catalina and Santa Cruz, and it was because of her hurry that she left her valise behind.

Arrived at Catalina Miss Allison noticed her loss and wirelessed the studios. By mistake another yellow bag, standing alongside the star's in the front office at the studios was shipped to her. It was a coincidence that this bag, too, bore the initials "M. A."

After the wrong bag had reached her, Miss Allison wirelessed again. She ended her radiogram with these words: "I take after my mother, and my father too had a smooth face."

Her valise was located and sent to her post haste. It wasn't until later that Studio Manager Thompson understood May's cryptic radio. Her own fellow bag had been filled with pink silk what-you-may-call-ums, with lace and baby ribbon; while in the other valise there were, among other things, a stick of soap, a shaving brush and a safety razor.

ANTONIO MORENO IS BEAR TAMER.

In addition to being a Vitagraph picture star, Antonio Moreno may now claim to be an animal tamer. Bruno, the big black bear that had retrograded to the savage state through long confinement and retirement from the vaudeville stage, before being engaged for "The Iron Test," has been so tamed by Mr. Moreno that he now obeys every command of the Vitagraph Serial star.

When first introduced into the serial Bruno was untractable, and Mr. Moreno's encounter with him was the real thing, the nerve displayed by the star undoubtedly playing a large part in subduing the animal.

In the fourteenth episode of "The Iron Test," Moreno and Bruno again meet and the screen vividly portrays the control Mr. Moreno has over the beast. A scene in this episode shows Mr. Moreno suspended over a rat-infested pool. The rope that holds him is gnawed through by the rodents, but just before he falls, Mr. Moreno, seeing Bruno escaped when the circus train was wrecked, calls him to the edge of the pool. When Moreno falls helpless in the pool, he again calls to Bruno, and the screen shows how the big bear swims to him at once and drags him ashore.

Moreno says his system involves candy and kindness—about 90-10!

Sympathetic—But—

On the sixth day of Mary Pickford's illness, the six members of her "Daddy Long-Legs" company sent her six orchids. Accompanying the flowers was a touching note: "On every six days of your illness," says the letter, "we six will send you six orchids." Oh, yes, and there's a pathetic postcript: "P. S.—Please hurry up and get well!"

Switches Leading Ladies.

It now appears that Marguerite de la Motte, instead of Clara Horton, is playing opposite Jack Pickford in "In Wrong," production of which has been resumed following a two weeks' lay-off. Miss De la Motte was loaned to Jack Pickford by the Fairbanks company, as she has been engaged to be Doug's next leading lady.

Dowager Empress is Man.

The dowager Empress of China is a man in "The Red Lantern," the Nazimova picture now under production at the Metro studios. Jack Abbe, recently starred by Triangle, has the role of the dowager empress with Nazimova. Aided by a wig, some clever make-up and the elaborate embroidered robes of state, he is said to give a remarkable impersonation of the crafty and treacherous ruler of the Chinese empire during the turbulent days of the Boxer uprising of 1900, around which Edith Wherry wrote her story.

Kathleen Clifford Back.

Kathleen Clifford has returned to the Coast from New York, where she went to spend the holidays. She expects to have some announcements to make within a few days regarding a film engagement, negotiations for which are now under way.

Clarke Irvine Heard From.

From the United States naval hospital at New Orleans, Clark Irvine, well known as scenario writer and as editor of The Screamer, before he went away to help win the war, writes that though he is at present laid up for repairs, as the result of overwork and eye strain, he expects to arrive in town about the 25th, when he says he will let his friends "see a battle-scarred vet—who didn't get across, but who did get service."

Bessie Plays Postoffice.

Having one's name written in small but neat letters on one's car has its peculiar advantages, after all, so Bessie Love has discovered. This little vitagraph star explains that her car does postoffice service for her frequently. Upon returning from a shopping trip or after some other absence, she very often finds notes from friends, who, passing and seeing the big khaki-colored car with the little golden name, "Bessie Love," written on its door, leave notes among its sand-colored cushions for the car's owner.

And one of the recent stories which the Vitagraph company purchased for Bessie was found by the star on her return to her car after an hour's visit with friends.

"This story ought to suit you," was the author's terse introduction. And it did.

Tom Foreman Returns.

Tom Foreman, formerly well-known leading man with the Lasky company, who volunteered for service in the American army soon after the United States entered the war, and who has been serving ever since, has returned looking as fit and handsome as possible. Foreman is about to obtain his honorable discharge, and will again be a pleasing figure in Lasky productions.

Roy Marshall, Lasky assistant director, is also back on the lot, after many months' service.

Mother will be Glad.

When President Wilson returns from Europe it will be a source of great rejoicing to Mrs. Sidney Rogers Deacon of No. 1388 West Thirty-eighth street, as her son, Lieut. Victor Fleming, formerly a Universal cameraman, who has been instructor at Columbia University for the period of the war, and who was chosen as official photographer for the President's party, will return also.

Nigel Barrie Once More.

Nigel Barrie, now a lieutenant in the Royal Air Force, who before the war was leading man for Marguerite Clark and Clara Kimball Young, arrived in Los Angeles from New York last week, to again appear before the camera, acting as leading man with Alma Rubens in her first independent starring production, "Diana of the Green Van," under direction of Wallace Worsley.

Failing to be accepted in the American aviation service, Barrie joined the Royal Flying Corps last November, and is now a first lieutenant in that service. He is on furlough from Toronto, Ontario, where he was recently an aviation instructor.

Bill Desmond's New One.

William Desmond, one of the stars of the Jessie D. Hampton Productions, has started work at the Hollywood studios in his third film play under the Hampton banner, with Thomas Heffron directing. The title of the story is "Whitewashed Walls."

Fritzi Brunette has been chosen as Desmond's leading woman, and other members of his company will be Carmen Phillips, Jack Richardson and Walter Perry.

Poff Plays Monte.

It comes to light that the actor who plays the role of Monte, and who scores so heavily at the Alhambra in "Light of Western Stars," with Dustin Farnum, but whose name is not mentioned on the screen, is none other than Lon Poff, well-known character actor, who at present is creating the role of Jim Lane in "Shepherd of the Hills."

Good Music with Bill Hart.

An unusually excellent musical programme is announced to accompany the William S. Hart photoplay, "Border Wireless," at the California Theater this week. Among the numbers to be played by the Symphony Orchestra under direction of Nicola Donatelli, are Cajani's "Serenata," Borch's "Silent Sorrows," Ferrari's "Meeting of the Camerrists," Lithgow's "Royal Australian March," Borch's "Yesterlove," Verdi's overture, Sicilian Vespers, Luciani's "Funeral March Burlesque," with the opening overture "Zampa," specially arranged by Donatelli. "Flowers and Butterflies" also will be played, with a scenic especially arranged.

VALUE OF A VOICE TO STAGE SUCCESS.

"If you have not a good voice you have deliberately neglected a tremendous advantage on the right road to success. And one that is within the grasp of every one," says Miss Elinore McCune, the little San Francisco prima donna with "You're In Love."

"From the beginning of time poets have sung of the music of women's voices and incidentally given the sex a highly valuable tip in regard to one of its fascinating attributes. Nothing makes so strong an appeal to the emotions as a beautiful voice. It works magic for its happy possessors, and yet, how many women stab the ear with the raucous tones of their voices!

"Actresses of no very great ability have turned the scales in their favor and achieved the utmost success by reason of agreeably cultivated voices, while actresses of note have kept the fickle public true to them for years on account of fine voices. Sarah Bernhardt's hold on three generations of theater-goers is undoubtedly due to her world famous 'golden voice.' Ethel Barrymore's few deep notes, carefully developed, turned what might have been merely an unpleasant huskiness into a highly valuable 'trade mark,' with the result that half of the novices on the stage having good natural voices attempt to talk 'Barrymore' without realizing it was her intelligence and talent that turned a bad organ into an attractive one. Billie Burke has a delightful voice for an ingenue, just as Elinore Dusé has a superb voice for the expression of tragedy.

"Where do the American women with beautiful voices keep themselves? a noted critic asked me recently after listening to a chorus of nasal voices and 'I says to him,' or 'she says to me,' in reply to which I stated that one is forced to the fairy-story conclusion that women who are clever enough to acquire good voices are society or Broadway favorites, or are immediately married for them, and travel in their own limousines ever afterward."

WOMEN.

As a beet puller, Mrs. William Ish of Findlay, O., thinks she beats the world. In just two weeks she pulled thirty-two tons of beets, topped them and had them in the sugar factory.

Nina O. Buchanan, executive secretary of the State League of Teachers' Associations, is the Democratic candidate for Superintendent of Schools in Kings county, Washington.

Among the 1500 applications received recently at the War Department for appointment as watchmen or guards at a new building was a patriotic woman from Tennessee, who described herself as "strong, healthy, tactful, discreet, fair judgment, unusually quick to think and without a nerve."

Mrs. Fannie Fern Andrews of Boston has left the United States for England and France, where she will represent the Federal Bureau of Education in Paris during the Peace Conference.

Miss Lillian Moore of Heyworth, Ill., says she is the champion woman corn husker of Illinois. In sixteen days she husked 1105 bushels of corn, or an average of seventy bushels a day. She was attired in overalls while at work. In addition to this work she milked three cows each morning and evening and looked after the house work.

Mrs. Helen Dillon of Chicago has knit 1000 pairs of socks for the soldiers.

It is proposed to hold a world's conference of working women in the near future, probably in Paris.

Chinese history records a woman general, Chin Muh Lau, more than 1000 years ago. The girl's father being too old to fight, she led his armies to victory, dressed in man's garb.

Bravard county, Florida, has a woman tax assessor, Mrs. Frances Clark Ball.

The Sitka widow, when she has to put on mourning, paints the upper part of her face a deep black.

The fact that mountain laurel blooms on three great national holidays, Memorial Day, Flag Day and Fourth of July, is one reason why the National Federation of Woman's Clubs advocates that flower for the national emblem.

A thirteen-year-old girl in Ohio, a member of a girls' club, won first prize in her county by putting up, unassisted, 930 cans of fruits and vegetables.

An English woman has invented a fireless cooker which is [illegible] with all the heat that [illegible] ordinary incandescent [illegible]

Although almost [illegible] Katherine and Agnes [illegible] 32 and 33 years old, [illegible] taking full courses at the [illegible] of Wisconsin.

More than 2000 women [illegible] places of men on six [illegible] and about New York City [illegible] went to work in [illegible] tories, while nearly 3000 [illegible] ployed in similar [illegible] Eastern States, all [illegible] spring of 1917 and [illegible]

USEFUL INVENTIONS

Italian peat too [illegible] to be used for heating [illegible] ized in the manufacture of [illegible] fertilizers.

Chiefly for use in small [illegible] inventor has designed [illegible] operated fire engine that [illegible] as a street sprinkler.

Denicotined cigars and [illegible] are being made in [illegible] Switzerland, that [illegible] smokers of the best [illegible]

Experiments in Norway [illegible] view to extracting salt from [illegible] water by means of [illegible] been successful, and two [illegible] tories will be started in the [illegible] future. Each factory is [illegible] to produce 50,000 tons of [illegible]

Detachable uppers enable a [illegible] shoe to be worn as a slipper [illegible] desired.

Operated by an electric [illegible] machine has been invented [illegible] gives furniture a hand-rubbed [illegible] ish and in much less than the [illegible] time.

To prevent nursing [illegible] ing, a soft rubber [illegible] invented to inclose the [illegible]

Experiments in refining [illegible] ian sugar cane to [illegible] industry begun in 1910 are [illegible] successful and have [illegible] to Philippine varieties [illegible] Hawaiian cane will be [illegible] of the new varieties [illegible] a heighth of twelve [illegible] sugar content is [illegible] cases to be 20 per cent [illegible] stances the sugar [illegible] ported cane is 40 per [illegible] than the native.

The number of women [illegible] the University of Wisconsin [illegible] about 100 less than last year, but the number of first-year students [illegible] much larger than usual. There are in all 1233 freshmen, as compared with 1153 last year and 815 the year before. The decrease is noticeable in the ranks of the students, especially among graduate students.

BROADWAY VOGUE COMPANY AT EIGHTH

The Store of Truth, Courtesy and Correct Style

Special Reductions on

COATS

DURING OUR

JANUARY CLEARANCE

$25.00

Formerly priced $39.50 to $45.00

—Every one has some feature that marks it as individual—

—One is a velour, half lined, in burgundy, with a warm fur collar of wolf that turns up and snugs the neck in a most adorable way—also a belt girdles the coat. Others have self collars or maybe collars of beaver materials, velour and bolivia—and you'll be sure and find a warm, practical coat among them.

Costume Velvet FROCKS

$25.00

Formerly priced $39.50 to $95

—And velvet is so smart appearing!

—And these frocks are especially desirable—as they are made on the late season models—tunic and panel effects with military braid trimming them—and, now specially priced for this sale! Entire stock included.



Early Spring Hats

Specially Priced

$12.50 and $15.00

—Ready to don for immediate wear!

—Smart hats of satin with touches of straw. Others trimmed with steel beads—smart bows and little wings.

Many Smart Late Model CORSETS are now 1/2

Not all sizes in every model, but all sizes in the assortment.

Walker's Shoes

709 So. Broadway 429 So. Broadway

2 STORES Semi-Annual 2 STORES



CLEARANCE SALE

A Month Long Event of Great Importance to Those Who Would Save on Footwear Bills

We Have Advertised Many Specials Before But Never Anything Like This. Come and Judge for Yourself.

Boots, Pumps, Oxfords

Actual $10.00 Values

$4.95

All Sizes and Widths

Women's elegant Boots, Pumps and Oxfords in Black, Gray, Brown and Two-tone effects. Leather, Louis and Military heels. All sizes and widths—a fit for any foot. Here are the Greatest Values we ever offered. Shoes that cannot be duplicated at anywhere near this price. Actual $10.00 values at $4.95.

Double S. & H. Green Trading Stamps Until 1 o'clock Monday

Several Remarkable Values in Men's Shoes—also Children's Footwear for Less.



arried for
r own lim-

William Ish
beats the
she pulled
topped
the sugar

cutive sec-
of Teach-
Democratic
ndent of
Washing-

ations re-
ar Depart-
watchmen
ing was a
Tennessee.
"strong.
for judg-
think and

ndrews of
ted States
where she
Bureau of
the Peace

Heyworth,
on woman
n sixteen
nbels of
nty bush-
d in over-
ddition to
cows each
d looked

icago has
r the sol-

a world's
en in the
Paris.

a woman
more than
father be-
d his ar-
in man's

a, has a
. Frances

he has to
ne upper
ck.

in laurel
ional hol-
Day and
mann why
Woman's
r for the

in Ohio, a
won first
tting up,
rults and

nvented a

fireless cooker which is supplied with all the heat that it needs by an ordinary incandescent electric lamp.

Although almost totally blind, Katherine and Agnes Burke, sisters 32 and 33 years old, respectively, are taking full courses at the University of Wisconsin.

More than 2000 women took the places of men on six steam railroads in and about New York City; 2000 went to work in ten munition factories, while nearly 5000 were employed in similar factories in the Eastern States, all between the spring of 1917 and that of 1918.

USEFUL INVENTIONS.

Italian peat too low in fuel value to be used for heating is being utilized in the manufacture of nitrogen fertilizers.

Chiefly for use in small towns an inventor has designed a motor-operated fire engine that also serves as a street sprinkler.

Denicotined cigars and cigarettes are being made in France and Switzerland that are acceptable to smokers of the best tobacco.

Experiments in Norway with a view to extracting salt from sea water by means of electricity have been successful, and two salt factories will be started in the near future. Each factory is calculated to produce 50,000 tons of salt a year.

Detachable uppers enable a new shoe to be worn as a slipper when desired.

Operated by an electric motor, a machine has been invented that gives furniture a hand-rubbed finish and in much less than the usual time.

To prevent nursing bottles leaking, a soft rubber guard has been invented to inclose them.

Experiments in adapting Hawaiian sugar cane to Philippine conditions begun in 1910 are proving successful and hereafter it is planned to Philippine varieties will the Hawaiian cane will be grown. Some of the new varieties have grown to a height of twelve feet, and the sugar content is reported in some cases to be 90 per cent. In many instances the sugar yield of the imported cane is 50 per cent. more than the native.

The number of women enrolled in the University of Wisconsin is about 100 less than last year. The number of first-year students is much larger than usual. There are in all 1233 freshmen, as compared with 1155 last year and 895 the year before. The decrease is most noticeable in the ranks of advanced students, especially seniors and graduate students.

oes
oadway
STORES 2
l
E SALE
Importance to
Footwear Bills
Many Specials
ng Like This.
Yourself.
xfords
All Sizes
and
Widths
ack, Gray, Brown
heels. All sizes
st Values we ever

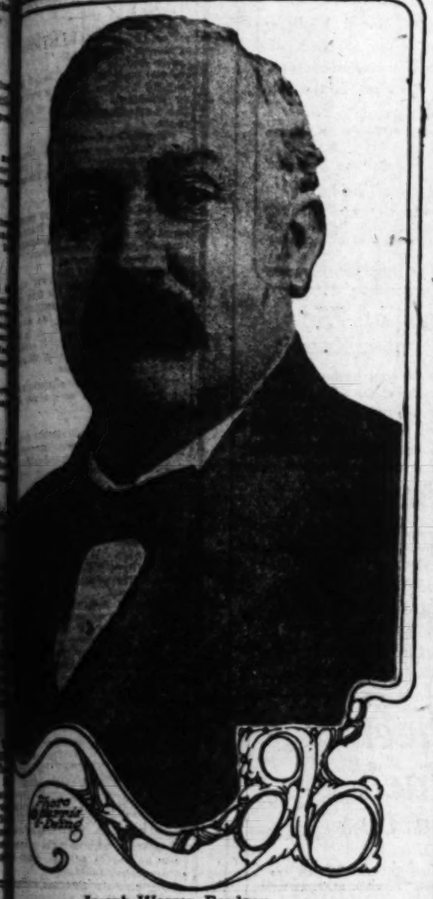


Keep
Cheerful
Keep Well
medical physician tells
to "keep cheerful!" That
most valuable advice at
—and the
Starr
PHONOGRAPH
the name of following
It will flood your
the finest influence
the health-bringing
the artistic improve-
ever brought music's re-
to the nearest point of
Demonstration
in Your Home
If you cannot come in to
hear the Starr, let us send
the Starr to your home for
demonstration, without ob-
ligation to you.
The STARR
Plays All
Records
Made in eleven handsome
styles. Prices $55 up. Terms.
The Starr Piano Company
Factory Salesrooms
628-630-632 So. Hill St.

TO WRITE NEXT TARIFF BILL.

Congressman Fordney, Head of Ways and Means Committee, will Give it its Name and it will Bristle with Protection.

BY JAMES B. MORROW.
[SPECIAL CONTRIBUTOR TO THE TIMES.]



Joseph Warren Fordney.
...bill that will be named for him will aim to keep the American market for Americans.

...TON, Jan. 18.—Soon ...ant to know about Jo... Fordney. Daily they ...le same in Washington ...nd in the editorial col... newspapers. ...ation will be caused by ...named in his honor, or ...ame, as those will say ...its schedules. Whatever ...in the Senate, where ...between parties will be ...House of Representa... next Congress can be ...s being soundly Re...

...bill, therefore, will be ...ill bristling with the ...protection. The thirteen ...members of the Com... Ways and Means will do ...All duty head, as chair... ...duties and accepted, will ...ng of Michigan. ...by rumors of Repub... ...but Mr. Fordney ...chosen under the rule of seniority and because he knows more about the tariff than will any other Republican in the new House of Representatives. The bill, by custom, will bear his name, although twelve other men will be joint authors with himself. Next year a President is to be elected. Undoubtedly the Fordney bill will be one of the great issues of the campaign.

Naturally, Mr. Fordney himself will figure in the debates on the stump and in the press. Descriptions will not agree. Testimonies will contradict. Judgments will vary. But the facts, no matter what is said, will not change. And some of the facts are herein to be set down, inasmuch as they are interesting and potentially of much concern.

HIS MAIN DOCTRINE.

Now, at the very edge of what is to come, it should be stated that Joseph Warren Fordney is not a milk-and-water man. Politically, he is no sissy. What he believes, he believes, not lazily, indifferently or timidly, but openly and often almost riotously. Protection is his main doctrine—not protection minus this or that, but protection plus everything in sight. It is right, as he sees the light, and so the case is closed and his mind made up.

Yet his voice is peaceful ordinarily and his bearing most friendly. "I want to be courteous," he says in Congress, as, with a battle-ax, he cleaves the skull of a disputatious colleague. For fifty years this man has been chopping down trees and sawing them into lumber. A pine is to be felled and he fells it. He has no ill will for the pine, but it must be converted into planks and boards, scantlings and beams.

In other terms, Mr. Fordney is direct in his physical processes, and, therefore, not ambiguous in his statements. "The gentleman is talking nonsense and he knows it," Mr. Fordney once observed, addressing a windy person in the House of Representatives. "Any man with brains enough to grease a gimlet" ought to do so and so, he remarked on another day.

"I would say this: I am not a lawyer," and Mr. Fordney waved his right hand in a semi-circle, at still another time, so as to erect an invisible fence around the hundred or so of lawyers who were listening, "and I have no prejudice against members of the legal profession, but I wish that half of those who sit in this House were business men and not lawyers."

FIRED INTO GROUP.

For the man who demands protection on the products that he grows or manufactures, but free trade in the things that he purchases, Mr. Fordney's contempt is measureless, his condemnation without limit. He holds that high wages and cheap goods cannot be simultaneous blessings.

"You promise to reduce prices by one-half," he thundered one afternoon, aiming his shot at several gentlemen who had been talking nonsense, as he said. "And yet," he went on, "you are going to make this a land of sunshine, where milk and honey will flow, where men can sit around in idleness, have more to eat, more to wear, more to say and less to do. We have persons in Michigan who talk the same way, but they are in our asylum for the insane at Kalamazoo."

Wherever he goes, Mr. Fordney carries his torch along, with plenty of matches, so that he may light the way of those who are in the dark, whether they want him to or not. A famous elocutionist had said, and the newspapers had printed it, that he favored a law that would reduce the hours of labor, increase the wages of labor and lower the price of products.

"I don't see why it can't be done," said a barber who was trimming Mr. Fordney's hair. Mr. Fordney gasped once or twice and then lit his torch.

"You know more about your own business than about any other man's business," he began. "You will admit that, will you not?"

"Yes," and the barber's scissors were silent, as he looked at the back of Mr. Fordney's head.

"You are working ten hours a day."

"Yes."

"And charge 35 cents for cutting hair."

"Yes."

"To lower the cost of the product of your labor would mean that you would have to lower the price of cutting hair."

"That's so."

"Well, how are you going to work eight hours a day instead of ten, cut men's hair for 15 cents instead of 35 cents and at the same time increase your earnings? Tell me that, will you?"

"Oh, that is not a fair illustration," the barber said.

"But it is one that you know all about and when you figure it out I will listen to you in regard to the product of some other man's labor."

FAVORITE INDOOR SPORT.

Public characters, fluent of speech, are not always accurate. Having little to say and saying it at length, they both repeat and contradict. Mr. Fordney's most satisfying sport is to track such orators, when they are discussing his favorite subject, and chase them up a tree or under a fence.

Ten years ago he began systematically to study the tariff laws of this and other countries. It was then that he became a member of the Committee on Ways and Means. He can quote the language of Foreign Ministers, ancient and modern, and can give the prices of commodities year by year and, in some cases, month by month. Wages, here and abroad, can be stated by him offhand.

The epitome of his tariff views is contained in the following sixty-four words:

"I know of no interest in the United States that is producing an article for consumption on which article I want to see the duty reduced to a point that would permit the foreigner to come in and enjoy our markets and take them away from our laboring men or deprive our laboring men of their right to produce that article in this country."

By "no interest," he means, so he declares, the iron of the North, as well as the cotton of the South. He would have the United States make the goods that are in the shirt of the man in Mississippi and the shoes that are on the feet of the man in Massachusetts. But the law that he would write would be "reasonably, correctly and equitably protective."

Physically, except in the matter of weight, Mr. Fordney belongs to the Grover Cleveland type. He is tall—five and eleven, perhaps—and has gray eyes, a grizzled mustache and, a resolute but attractive face. His clothing is of the best and his thin, broad-toed shoes are always blackened. "Sir," says he in the House of Representatives, addressing the Speaker, and the habit and the word have become a part of his outside conversation. His age is 65, but he looks younger. This is the story that he told the writer:

EARLY INDIANA DAYS.

"My father," he said, "was an Indiana farmer. There were thirteen boys and girls in his family, I being the youngest, and there have been thirteen children in my own family. Indiana, during my childhood, was a wild country. We lived in a wooded region and my father between crops ran a sawmill and a gristmill.

"Country schools were poor and far apart. My education was sadly neglected. When I was 15, we moved to Saginaw, Mich. I had worked in Indiana on what is now known as the Big Four Railroad, plowing the right of way, with two teams of horses, and operating a scraper. The contractor paid me $10 a month.

"During my first winter in Michigan I received $15 a month as chore boy for a cook in a lumber camp. The second winter I did the cooking myself, in which branch of the lumber industry I worked for three seasons. Then I became a chopper in the woods.

"Back in Indiana I had seen poplar and walnut grow greatly in value. Before a railroad was built through our country forests were practically useless. Lumber could not be sent to market. With the railroad came sawmills and men looking for bargains.

"I thought about the change I had seen in Indiana and concluded that a similar change would occur in Michigan sooner or later. So I decided to make lumbering my business and to learn how to estimate standing timber. I spent my summers, therefore, in journeys of exploration and became a good judge of pine forests.

ON ROAD TO RICHES.

"For this work, done only in summer, I was paid from $6 to $8 a day. Naturally, I wanted to own some pine land of my own. I had no money, however. Married at the age of 20, with a family coming on and with days during which I had no employment, the accumulation of capital was practically impossible.

"The future did not look promising, but my fortune turned suddenly. A wealthy man said he would supply the money if I would supply the skill, and make me his partner in the business of buying and selling standing timber. I was to draw $1800 a year and expenses and to receive half the profits. The partnership was profitable and for the first time in my life I knew how it felt to have plenty of money in my pocket.

"Presently I engaged in what is called the logging branch of the lumber industry. I bought pine land, cut the trees and had the logs sawed at mills owned by others. Later, I had mills of my own.

"I was engaged in the lumber business of Michigan for many years. Before all the forests in that part of the country were cut I made investments elsewhere. I am interested now in a large Mississippi enterprise and in two logging projects in the State of Washington."

"How long," Mr. Fordney was asked, "have you been interested in the tariff question?"

"I can't remember the time when I wasn't a Republican and a protectionist," he answered. "In their early married life my parents for a short time lived in Virginia. While I was a child I heard my mother tell of a neighbor who whipped his slaves. I wrongly thought that all planters were guilty of that practice.

WAS A LINCOLN BOY.

"Although my father was a Democrat, he believed in the integrity, the patriotism and the wisdom of Abraham Lincoln. So I grew up a Lincoln boy, and from reading his speeches and hearing my mother talk I became a Republican. The tariff also was discussed in my presence. I thought the subject over and came to this conclusion: If a saw is made in England and sold in the United States, then the man who makes the saw will be an Englishman, whereas he ought to be an American. 'Money,' I said to myself, 'should be kept at home.'

"Such was my crude conviction many years ago. It has been strengthened by my experience in business. I have since elaborated my definition of protection, have strung it out into several thousand words, but I have failed to make it any clearer than was my first thought on the question."

"You have been in politics for more than twenty years?"

"Yes. I was elected an Alderman in Saginaw, back in 1895, and re-elected in 1897. Then in 1898 I was nominated for Congress. The district was Democratic, but I won by a plurality of 1700 votes. Since then I have been a candidate ten times, and my plurality at each election was larger than in 1898."

"What other public question has attracted your attention?"

"Government ownership of public utilities is one of the greatest problems of the day. I am unalterably opposed to the proposition. It would take an hour for me to tell you why the owning and operating by the government of any sort of business would be wasteful and dangerous. The government, it is enough to say, can't be economical. It can't be efficient.

"Two sister ships were built for our navy. They were alike in every

(Continued on Twenty-fourth Page.)

Citrin's
Semi-Annual
1/2 Price Sale
Starts Tomorrow



At end of each season it is our policy to clear away every garment in the shop and therefore we announce this, the greatest sale of them all. It affords savings that no woman should miss, especially at this time, as the styles are all suitable for many months to come. We urge you to shop here early.

150
Suits
28 Suits $35 . . . 1/2 price $17.50
42 Suits $45 . . . 1/2 price $22.50
39 Suits $55 . . . 1/2 price $27.50
20 Suits $65 . . . 1/2 price $32.50
15 Suits $90 . . . 1/2 price $45.00
6 Suits $100 . . . 1/2 price $50.00

245
Coats
38 Coats $35 . . . 1/2 price $17.50
62 Coats $45 . . . 1/2 price $22.50
73 Coats $55 . . . 1/2 price $27.50
40 Coats $65 . . . 1/2 price $32.50
22 Coats $85 . . . 1/2 price $42.50
10 Coats $95 . . . 1/2 price $47.50

122
Dresses
25 Dresses $29.50 . . . 1/2 price $14.75
40 Dresses $45.00 . . . 1/2 price $22.50
30 Dresses $55.00 . . . 1/2 price $27.50
15 Dresses $65.00 . . . 1/2 price $32.50
8 Dresses $85.00 . . . 1/2 price $42.50
4 Dresses $95.00 . . . 1/2 price $47.50

250
Waists
120 Waists . . . 1/2 price $3.75
180 Waists . . . 1/2 price $5.00
50 Waists . . . 1/2 price $7.50

62
Hats
30 Hats . . . 1/2 price $3.75
26 Hats . . . 1/2 price $5.00
18 Hats . . . 1/2 price $7.50

Citrin's
518 West Seventh Street
Your Favorite Shop.



Plenty of salespersons will be on hand to assist you in your selections.



Sole Agents for Johnston & Murphy Shoes for men.

THE JOHNSTON & MURPHY SHOE

Dress Footwear

Pump of patent leather, lightweight sole $9

Oxford of patent leather or black custom calf-skin $12

Boot of patent leather, cloth top $13

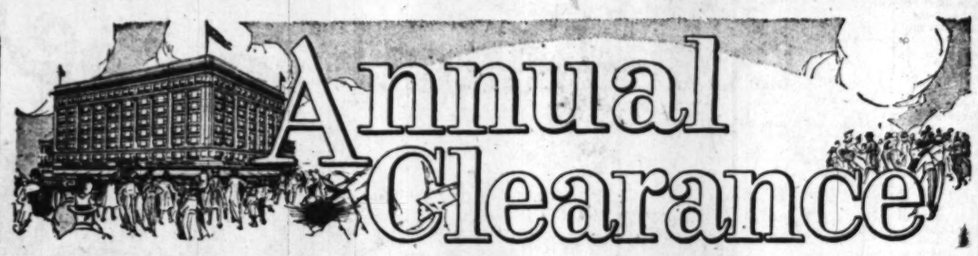
Wetherby-Kayser Shoe Co.
416-418 West Seventh Street Los Angeles, California

The Broadway Department Store ||| Broadway, Fourth & Hill ||| The Broadway Department Store ||| Broadway, Fourth & Hill

THE BROADWAY BASEMENT

Commencing the Third Week of the

THE BROADWAY BASEMENT



Annual Clearance

We'll Offer No End of Good Values, Monday

Women's Fleeced Underwear
Away Less, 39c a Garment

—Vests in either Dutch neck with elbow sleeves or high neck with long sleeves; pants with band top, ankle length. Sizes 36 to 44. Wonderful value, Monday, 39c a garment.

—WOMEN'S FLEECED UNION SUITS—various styles, sizes 36 to 44. Greatly underpriced Monday, 69c a suit.

—CHILDREN'S RUBENS SUITS—in sizes 2 to 12 years, regularly twice Monday's price, 75c.

—BOYS' FLEECED UNION SUITS—in natural gray, sizes 26 to 34, away less, Monday, $1 a suit.

The Broadway Basement

All-Wool Serge 95c
Wonderful Quality at the Price

—Please note the "all-wool" fact—you might well expect to pay as much for cotton warp serge—and we may say that we couldn't buy this material wholesale at Monday's price. Colors, navy, plum, brown, green, Burgundy, and wine; black, too. Width 36 inches. Remarkable value, Monday, 95c a yard.

The Broadway Basement

Rich Satin Messaline $1.59

—In a splendid choice of colors for street and evening wear, messaline of fine quality in the 36-inch width. A feature Monday at $1.59 a yard.

The Broadway Basement

All Silk Imported Pongee 57c

—One more bale of 50 pieces to go on sale, Monday; practical wash silk in natural color. Last week's quota of this popular weave fairly melted away—'twill be the same price, Monday, 57c a yard.

The Broadway Basement



Laces and Embroideries
In a Notable Clearance, Starting Monday

—Now for one of the biggest things ever planned in the Lace Section—we've put forth our best efforts to make this sale of laces and embroideries an outstanding feature of the January Clearance.

—Typical of the values are:

5000 Yards Val. Lace 5c

—Edgings, insertions, beadings and beading edgings in this lot—really, you never saw such variety at the price and the quality is wonderfully good. Widths ½ inch to 1¼ inches; many matched sets included. Away less at 5c a yard.

2000 Yards Lingerie Laces 10c

—Edgings and bandings in fine Normandy Val., filet, shadow, point de Paris and novelty laces. Widths 1½ to 5 inches. Beautiful wash laces for underwear and dress trimming. Exceptionally low in price, Monday, at 10c a yard.



1000 Yards Lace Flouncings at 25c

—Such lovely patterns—such exquisitely fine meshes—shadow and novelty thread run flouncings, 15 to 27 inches wide. Also dainty allovers in 17-inch width, white and cream. Far and away less than the regular price, Monday, 25c a yard.

12-Yard Bolts Val Lace 45c

—Both edgings and insertions included in this lot of laces, widths ⅛ to 1 inch. Monday's price will prove very attractive, 45c for a 12-yard bolt.

Cluny Lace 23c, 29c and 35c

—1080 yards in the lot. There are the lovely Cluny laces that are used extensively for brassieres, camisoles, fancy work and so on. Edgings 3 to 4½ inches wide. Splendid values at 23c, 29c and 35c a yard.

Silk Chiffon Cloth 79c

—In the 40-inch width and in a good range of wanted shades. A popular fabric for sleeves, veils, etc. Monday's price 79c.

The Broadway Basement

Embroideries 10c to 20c

—2800 yards of fine longcloth embroideries, edgings, insertions and beading, 2 to 5 inches wide. There are matched sets in many patterns. Monday's prices 10c, 12½c, 15c, 18c, and 20c a yard.

Embroidery Flouncings 25c

—Not the regular price, by any means! Corset cover flouncings as well as those for dresses or trimming. Widths 17 and 18 inches. Monday, 25c a yard.

2500 Yards Embroidery 10c

—Fine Swiss, nainsook and longcloth embroideries 2½ to 5 inches wide. A wonderful choice at 10c a yard.

Embroidery Flouncings 49c

—800 yards of sheer embroidery dress flouncings in 24 and 27-inch widths, some dainty baby flouncings included. The price radically lowered for Monday, 49c.

The Broadway Basement

Women's Boots $3.95
In Smart Colored Leather

—Made of the modish colored leathers, tans, grays and so on, most of them all leather, a few pairs with cravenetted tops, just to give variety. All sizes in the lot, though not in all styles.

—These shoes are factory "irregulars"—hence Monday's lowered price, $3.95.

The Broadway Basement

Women's Boot Silk Stockings 75c

—They're in black, white and cordovan, full fashioned stockings, silk to boot height, with garter tops of lisle. Sizes 8½ to 10. Underpriced, Monday, 75c a pair.

The Broadway Basement

Bed Pillows at 75c
Filled with Chinese Kapok

—Imagine being able to buy bed pillows at such a low price! Luckily, we were able to secure 250 of these pillows for Monday's selling—they're filled with pure Chinese kapok and the coverings are good art tickings. On sale Monday at 75c each.

Cotton Blankets $2.65 to $3.95

—In gray, tan and white, blankets of good quality, with no shoddy or waste.

—54x72 size at $2.65 a pair
—60x76 size at $2.95 a pair
—64x76 size at $3.15 a pair
—66x80 size at $3.50 a pair
—70x80 size at $3.95 a pair

Light Percales 25c Yd.
And They're a Good Yard Wide

—We look for much enthusiasm over this feature of Monday's selling—for these attractive percales are higher priced in the regular way.

—There's a whole case of them—neat stripes, checks and figured designs of black, blue or pink. Monday, 25c a yd.

37-Inch Flesh Nainsook 32c

—No fabric so pretty for dainty underthings—a sheer, shimmery lingerie cloth, decidedly underpriced for Monday at 32c a yard.

—PAJAMA CHECKS—in white, 36 inches wide, underpriced for Monday, 29c a yard.

—DRESS GINGHAMS—in attractive plaid patterns, 32 inches wide, Monday 33c a yard.

The Broadway Basement

Seamed Sheets at $1.10 Each
They Cost More at the Mill Today

—Just a limited quantity of these good sheets to go Monday at this little price. They're in two sizes, 72x90 and 76x90. Each sheet is neatly seamed down the center. We must place a limit of four sheets to a customer. Monday, $1.10 each.

Pillow Cases 27c

—They're made of cotton of fair quality, and are in size 42x36. You couldn't buy the material in them at Monday's price for the finished case. Buy them freely at 27c.

Face Towels 7½c

—These are absorbent, honeycomb face towels, in 13½x29-inch size, and Monday's price is less than wholesale. We have 60 dozen to offer at 7½c each.

The Broadway Basement

Women's Coats, Suits and Dresses
Grouped for Clearance Monday



—And there's more than the price attraction to commend these garments to your notice—besides the fact that every model has had its price lowered, there's the added charm of smart lines and good materials.

The Suits at $14.95

—are in hairlines, serge, poplin, broadcloth, Pershing cloth and novelty mixtures, up-to-the-minute models in various colors. The former prices forgotten—away they'll go, Monday, at $14.95.

The Coats at $12.95

—are of wool novelty cloths, fully lined, smartly cut and well made. Monday's price gives unusual attraction to this group of coats—all less than the regular price, $12.95.

The Dresses at $7.95

—of serge and silk—wonderfully good looking frocks that have been very much higher in price. See them Monday at $7.95.

—DRESSES AT $14.95—of fine poplin, French serge, velour and broadcloth. Away less, Monday, at $14.95.

The Broadway Basement

3-for-10c SPECIALS
In the Notions Section

—Odds and ends, marked for quick selling, Monday:

—BELTING, white, 2 inches wide, 3 yards for 10c.

—SNAP FASTENERS, all sizes, black and white, 2 dozen for 10c.

—HOOKS AND EYES, all sizes, black and white, 2 dozen on each card, 3 cards for 10c.

—ELASTIC, black only, ¼ inch wide, 3 yards for 10c.

—HAIR PINS, in packages of 50 at 3 packages for 10c.

—CORSET LACES, 5 yards long, 3 for 10c.

—SPOOL COTTON, in black, 3 cord, 3 for 10c.

Also in the Notions Section

—100 YARD SPOOLS SILK THREAD, in black, white and colors, 7c a spool.

—BABY DIAPER COVERS, of rubberized cloth, 15c.

The Broadway Basement

For Men and Young Men

Suits and Overcoats at $11.00

—Naturally, we look for great interest in this remarkable offer.

—An excellent assortment of models and colors in men's suits and overcoats, all made according to the latest ideas, well lined and perfect fitting. Made to sell at many dollars more than Monday's price, $11.00.

The Broadway Basement



Men's Golf Shirts $1.35

—Made in coat style, with soft or laundered cuffs, sizes 14 to 17. Monday, $1.35.

—MEN'S FOUR-IN-HAND TIES—with large flowing ends, a good choice, specially priced at 25c.

—MEN'S SWEATER COATS—in gray chain stitch, sizes 36 to 44. Away less, Monday, $1.25.

—MEN'S UNION SUITS—the right weight for present wear, in ecru only. Monday, $1.25 a suit.

The Broadway Basement

Axminster and Velvet Rugs $33.75
In Beautifully Soft Color Combinations

—They're 8.3x10.6 and 9x12 sizes—the Axminster rugs with seams, the velvet rugs seamless. These are splendid wearing rugs, and there's a delightful choice of colorings. Away below the regular price, Monday, $33.75.

Seamless Velvet Rugs $36.75

—In various attractive oriental designs—splendidly woven rugs of heavy weight. Sizes 8.3x10.6 and 9x12. Shown for the first time Monday, and priced less at $36.75.

Wilton Carpet Samples 85c

—They'll not be with us long after opening hour, Monday morning, so come early! In size 18x27 and in good color combinations. Monday, 85c.

The Broadway Basement



Lovely Blouses at $3.49

—The materials are crepe de chine, georgette crepe, etc., in white and flesh, dainty, wispy things that you'll just love when you see them.

—There are 225 blouses in this special group, one of which is sketched—notice the modish round neck line. All models are excellent values at Monday's price, $3.49.

Voile Blouses at 69c

—In white checks and shadow stripes, some models lace trimmed. Away below present cost price, Monday, 69c.

The Broadway Basement

You'll Find the Daintiest Lingerie Underpriced
At the Basement Undermuslins Sale

—We are particularly pleased with our special "dollar-each" garments and many are the compliments that we have received about them.

—There are envelope chemises of fine nainsook, trimmed with lace and embroidery and finished with pretty ribbons; gowns of muslin in slipover style, trimmed with lace and embroidery; petticoats of muslin, with deep flounces of embroidery or with lace-trimmed frills. Exceptional values at $1.00.

Chemises at $1.35

—These are especially fine and dainty, trimmed with organdy embroidery and lace. A goodly choice at $1.35. Pretty nightgowns at the same price.

Muslin Drawers 49c

—Isn't that an attractively low price? And when you see the drawers you'll be more than pleased. Both styles, embroidery trimmed, 49c.

Corset Covers 39c

—It's certainly a waste of time to make them when they may be had for so little. These corset covers are lace or embroidery trimmed. Price 39c.

The Broadway Basement

Correspondence Cards 29c

—In boxes, each containing 24 cards and 24 envelopes; cards with gilt initials, the range of initials not quite full. Monday 29c.

The Broadway Basement

Fine Loom Lace Curtains $1.85 Pr.

—Just 50 pairs of these curtains, 3 yards long and 44 inches wide, white or ecru. Regularly much more than Monday's price, $1.85 a pair.

—MARQUISETTE CURTAINS—29 pairs only, in beige or ivory, trimmed with Cluny lace insertion and edging. Away less Monday, $2.45.

—FINE FILET LACE CURTAINS—26 pairs only, 39 inches wide and 2½ yards long, in white and ivory. Monday's price is remarkably low—$2.98 a pair.

The Broadway Basement

3 Packages of Lux 29c

—1000 packages to go on sale Monday at this price. No deliveries; limit three packages to a customer.

The Broadway Basement

Corsets in White or Pink $1

—This is not the regular price—be sure you see these corsets if you're interested in good values. They are well stayed, have long skirt and medium or low bust and may be had in sizes 19 to 30. Monday, $1.00.

—BRASSIERES AND BUST CONFINERS—a clearance line at 25c. No exchanges.

The Broadway Basement

THE BROADWAY BASEMENT

Shop with a Transfer

ARTHUR LETTS
The Broadway Department Store
BROADWAY, FOURTH AND HILL.

Try Our Luncheonette

THE BROADWAY BASEMENT

TO WRITE NEW TARIFF BILL

(Continued from Page 23.)

particular. A contractor built for $16,000,000. The same built the other at a cost of 000,000. Interest, taxes, drafting and inspection charges paid, of course, by the owners. Not one of these items was added to the cost of the ships built by the government.

AN ARMY OF VOTERS.

"We read the figures about postoffice. You will never find est on the investment included expenses. Nor are taxes levied cause public property is not In no case is the $30,000,000 is paid by the Treasury Department to maintain buildings except the postoffice charged in the costs.

"It can be shown in every that railroads owned and by governments have failed duce good results. Investors people have been taxed to deficits incurred in the the roads, although the rates rrying freight were greatly over the rates charged under tem of private ownership. who does not travel is to pay the fare of the man who

"Moreover, there is reason lieve, and not only is it to know, that government and operated railroads in the States would result in the of the most dangerous political chine in the world. Our employ about 2,000,000 our Presidents are elected, be remembered by plurality ing from several thousand a million votes.

"Now, if the government over the railroads permanently will also take over all the graph and telephone lines in country, as well as other Last year $60,000 pensions were played in the different arsenals of the government. $25,000 employed by the army engineers and 200,000 by water transportation companies. Here we have, about three millions of railroad sibile officeholders under the government.

"Weak politicians in the campaign excitement would yield the pressure of such a host votera. The army of voters would, of course, repay the political that made the surrender: voting a candidate into the House and a majority into the

"And the general public would pay in money, either in direct taxes or increased the whole cost of the surrender, the last cent."

EDUCATIONAL

Harvard students who desire instruction in practical aeronautics this year will be able to study the operation of a real airplane. The University Aeronautical Society is being voted to purchase such a machine from the government.

Yale's enrollment for the present term is 3915. This is 1,000 more than last year's but still 300 less than the normal registration of pre-war days. University authorities are expecting that many more men now in service will soon return.

The total registration for the winter term at University of Chicago will exceed 6350, which is 1000 more than the estimate made by the University officials at the time the Student Army Training Corps was demobilized.

Dr. Henry Mitchell MacCracken, former chancellor emeritus of New York University, died on December 31 in a hospital in Orlando, Fla., aged 71 years.

William Addison Hervey, professor of German at Columbia University, died suddenly from heart disease on a train while returning to his home in New York from Princeton, N. J., on December 25.

Eleven hundred and fifty-seven members of the Students' Army Training Corps have been restored to the University of Wisconsin since the beginning of the second semester to continue their college work. With 731 other men who were members of them soldiers returned from army camps, the total number of men enrolled in the university for the new quarter is 1941, or 200 more than one-half the number enrolled during the year 1916-17. The normal enrollment for the new quarter to date is 3526—a total not expected to be reached, but small in comparison with normal prewar years. The enrollment last year was 4043, and two years ago 5020.

Dr. Arthur O. Lovejoy, professor of philosophy at the Johns Hopkins University, was elected president of the American Association of University Professors at the annual meeting.

Col. E. D. Scott has been elected president of the American Psychological Association.

The National Association of Directors of Educational Research will hold its annual meeting on February 27, 1919, in connection with the meeting of the department of superintendence of the National Education Association at Chicago. The meeting of the research association will be an exceedingly interesting one, with a one-session programme. The session programme will be short and a large number of reports of educational research have been their willingness to report.

Meeting in extraordinary session December 14, with but one member absent, the corporation of the University reviewed the whole question of university relations to the war, voted fundamental changes in policy when carried through, will greatly alter the organization of the university.

The Board of Education of St. Louis has voted to increase the salaries of teachers receiving $1200 or less. The increase ranges from $125 to $375 yearly.

Dr. Edward A. Birge, who has been dean of the College of Letters and Science for the past seven years, and president of the University for forty-three years, died on December 27, aged 75. He was the University of Wisconsin's first graduate to succeed Dr. Charles R. Van Hise, who died on November 19.

At a meeting of the board of trustees of the teachers' association of Honolulu, it was agreed to ask for a salary increase of $12.50 per month. It is stated that the present salaries of common school teachers range from $75 per month for beginners to $150 per month for those who have become full and fair display of the resources of the state; that can only be accomplished by military decision. It only be the task of the Allied Dr. Girsa.

"Many divisions of Allied are needed to help Russia from its chaos because Dr. Girsa, more than half of Czecho-Slovak troops who were when the Brest-Litovsk treaty was signed now are dead or in their graves. Dr. Girsa said the situation in Siberia has been deplorable. One division has been forced to hold for a long an immense front. It is obliged to guard the railroad important places in Siberia, the munition factories, maintain order in all the towns. A Russian officer from Siberia, as describing the situation of the government, said: "I am an old soldier, have seen many military troops, the efforts shown by the Czecho-Slovak soldiers in Siberia surpass those of forces, and I can only say that the men seem to have been born above their normal condition.

WOULD FULFILL DUTY

Dr. Girsa said that his people would, they must, perish, but they are determined to fulfill their duty to the world. They have quite given up hope of effective military aid, but they have promised to fight to the death. He expressed the opinion that the Russian nation would astonish the world by its powerful development in the future. He added: "We Czecho-Slovaks understand the Russian people. We have lived among them during all the changes of the war and we feel sorry for them. We can never forget the immense sea of Russian blood which was shed during the first three years of the war. We will not forget that a great many of the Russian people have died for their last word.

"In giving to the Russian government we had absolutely no intention for political power in Russia, but such a misunderstanding has to have been our fate. We are very beginning of the war, and now we are called by the name of the mysterious Czecho-Slovaks."

BOLSHEVISM CRIMINAL.

Dr. Girsa said it was a fatal mistake to suppose Bolshevism was a democratic movement. Democracy strives to organize and to help people according to human needs; but the Bolsheviki strive at the principles of morality and order. Bolshevism was a convenient title used for different political and social phenomena; from Bolshevistic Utopia to the criminal activities of propaganda forces.

RECOGNITION OF REDS AID TO REVOLUTION

BRITISH PROPOSAL WOULD ... PRIVATE WORLD PEACE ENVOYS, SAYS WRITER.

ATLANTIC CABLE—EXCLUSIVE DISPATCH.

LONDON, Jan. 13.—Harold ... writing in the Daily Chronicle on the British proposal to invite Bolsheviki to the Peace Conference, says:

"London could not have wished a better luck to give him another opening space. To absolve him from the necessity of further negotiations just when he is at the very nerve to bring about a revolution is almost to assist the Bolsheviki plan of campaign. The armistice came a little too late for Lenine. He desires a breathing space just as he did a year ago, when the British government could have given him one if it had only been in fact that he should have a clear field for his work of propaganda.

"In inviting the Bolsheviks to the conference, we should be in a repetition on a large scale of Brest-Litovsk, with President Wilson, Lloyd George and Clemenceau in the undignified position of Hoffman and Count Czernin, while Trotsky and Radek displayed their powers of repartee and their contempt for their theories to an astounded world. There could be no more effective stimulus to world Bolshevism than this."

On the other hand, the Daily News reports that Pichon rejects the Bolshevik proposal. It regards any approach to the Bolsheviki to consider it as a definite and hopeful sign of weakness seen, and the opposition of the French government is unfortunate.

The Times condemns L'Humanite for trying to make mischief out of Lansing's reply to the British proposal regarding Russian representation at the Peace Conference, and says:

"We cannot affect any surprise at the French Foreign Minister's refusal to entertain the proposal and the French opinion which is behind his refusal. The Bolsheviki will not in the least affect the good relations, but it should put good citizens of both nations on their guard against the malign efforts of the Bolshevists to create dissension between us."

J. Nicholson, the Daily News correspondent at the Peace Conference, says:

"Representative members of the Russian delegations from Paris at the Peace Commission have left the following message: 'This is the chance of a century for peace. We must tidy up quickly, for if this chance is missed the reactionary forces will grip the world.'

"Americans think that the financial situation in all countries will force them to keep down armaments. They are perfectly willing that Europe should have the dominant navy, providing she does not challenge the entire interpretation of the Monroe doctrine. America has no cut and dried plan for the freedom of the seas. She wants a full and fair discussion of the whole question, including a revision of sea law, if necessary. If agreement is reached America will live up to it."

TO WRITE NEW TARIFF BILL

(Continued from Page 22.)

particular. A contractor built ... for $16,000,000. The government built the other at a cost of $11,000,000. Interest, taxes, insurance, drafting and inspection charges were paid, of course, by the contractor. Not one of those items, however, was added to the cost of the ... built by the government.

AN ARMY OF VOTERS.

"We read the figures about ... postoffice. You will never find them set on the investment included in ... expenses. Nor are taxes included, because public property is not taxed. In no case is the $20,000,000 that is paid by the Treasury Department to maintain buildings occupied by the postoffice charged in the bill of costs.

"It can be shown in every ... that railroads owned and operated by governments have failed to produce good results. Invariably the people have been taxed to meet the deficits incurred in the operation of the roads, although the rates for carrying freight were greatly increased over the rates charged under the system of private ownership. The man who does not travel is taxed ... to pay the fare of the man who does.

"Moreover, there is reason to believe, and not only to believe but to know, that government owned and operated railroads in the United States would result in the creation of the most dangerous political machine in the world. Our railroads employ about 2,000,000 men. Every our Presidents are elected, it must be remembered by pluralities ranging from several thousand to ... a million votes.

"Now, if the government takes over the railroads permanently, it will also take over all the telegraph and telephone lines in the country, as well as other interests. Last year 500,000 persons were employed in the different civil branches of the government, 325,000 were employed by the wire corporations and 200,000 by water transportation companies. Here we have, all told, about three millions of real and possible officeholders under the ... government.

"Weak politicians in times ... campaign excitement would yield to the pressure of such an army of voters. The army of voters would, of course, repay the political party that made the surrender; repay it by voting a candidate into the White House and a majority into Congress.

"And the general public ... would pay in money, either through direct taxes or increased rates, the whole cost of the surrender, down to the last cent."

EDUCATIONAL.

Harvard students who elect ... struction in practical aeronautics this year will be able to study the operation of a real airplane. The University Aeronautical Society is having voted to purchase such a machine from the government.

Yale's enrollment for the ... just begun is 1915. This is ... than last year's but still far, ... the normal registration of peace days. University authorities are expecting that many more men ... in service will soon return.

The total registration for the winter term at University of Maine will exceed 630, which is beyond estimate made by the University officials at the time the Students' Army Training Corps was demobilized.

Dr. Henry Mitchell MacCracken, chancellor emeritus of New York University, died on December 31 at a hospital in Orlando, Fla., aged ... years.

William Addison Hervey, professor of German at Columbia University, died suddenly from heart disease on a train while retreating to New York from Princeton, N. J., on December 25.

Eleven hundred and thirty-one members of the Students' Army Training Corps last term returned to the University of Wisconsin at the beginning of the second semester to continue their college courses. With 731 other men students, ... of them soldiers returning from army camps, the total number of men enrolled in the university for the new quarter is 1565, or almost more than one-half the number during the year 1916-17. The total enrollment for the new quarter to date is 3526—a total as large as predicted, but small in comparison with normal prewar years. In comparison, the enrollment a year ago was 4043, and two years ago 5020.

Dr. Arthur O. Lovejoy, professor of philosophy at the Johns Hopkins University, was elected president of the American Association of University Professors at the recent business meeting.

Col. E. D. Scott has been elected president of the American Psychological Association.

The National Association of Directors of Educational Research will hold its annual meeting on February 27, 1919, in connection with the meeting of the department of superintendence of the National Education Association at Chicago. The meeting of the research association bids fair to be exceedingly interesting. Instead of a one-session programme, a two-session programme will be given, and a large number of well-known educational research have signified their willingness to contribute.

Meeting in extraordinary session December 16, with but one member absent, the corporation of Yale University reviewed the whole matter of university reconstruction, and voted fundamental changes which, when carried through, will radically alter the organization for the ... ter.

The Board of Education of ... Louis has voted to increase the salaries of teachers receiving $1200 or less. The increase ranges from $125 to $275 yearly.

Dr. Edward A. Birge, who has been dean of the College of Law and Science for the past seven years, and member of the faculty for forty-three years, died December 17, elected president of the University of Wisconsin to succeed Dr. Charles R. Van Hise, who died on November 18.

At a meeting of five Territorial teachers' associations of Hawaii, held in Honolulu, it was proposed to secure a salary increase of 33 1-3 per cent. It is stated that Hawaiian plantation laborers receive a minimum income of $55 per month, while the school-teachers holding a certificate from Normal School only ... $117.50 a month.

...MY MUST END ...EAV TRAGEDY.

... Says Only by Force ... Russia Arise.

... Slovaks Have no Aspirations in Country.

... Merely Hun Force and Criminal Acts.

... CORRESPONDENCE.]

..., Dec. 23.—The end of the ... not mean peace for Russ... Dr. Vaclav Girsa of the ... National Council, ... now in Tokio. "Peace con... will not be able to prevent ... struggles in that dis... that can only be ac... by military decision, and ... to the task of the Allies."

Dr. Girsa ... divisions of Allied troops ... needed to help Russia ... from its chaos because, said ..., more than half of the ... troops who were in ... the Brest-Litovsk ... now are in their graves.

... said the situation of his ... Siberia has been well-... One division ... forced to hold for a long ... immense front. It had ... used to guard the railroad, ... important places in Siberia, to ... the munition factories and ... order in all the towns. He ... Russian officer from the ... describing the situation ... as an old soldier and ... many military troubles, ... shown by the Czecho-... in Siberia surpass all ... and I can only say ... seem to have been car... their normal condition."

...LD FULFILL DUTY.

... said that his people feel ... most, perish, but they ... their duty to the last. ... quite given up hope of ... aid, but they are ... fight to the last. ... expressed the opinion ... nation would sur... by its powerful de... in the future. He added: ...-Slovaks understand ... people. We have lived ... during all the great ... war and we feel sym... here. We can never for... ... sea of Russian ... was shed during the ... years of the war. We ... that a great major... Russian people have not ... word.

... to the Russian army ... had absolutely no as... political power in Rus... such a misunderstanding ... been our fate from ... beginning of the war. ... as are called by the Rus... mysterious Czecho-...

...BOLSHEVISM CRIMINAL.

... said it was a fatal mis... oppose Bolshevism to be a ... movement. Democracy ... is organic and to rule ... according to human con... but the Bolsheviki stamp ... principles of mortality and ... Bolshevism was a collec... used for different political ... phenomena; from the ... Ilinin is the criminal and ... propaganda forces.

...NITION OF REDS ... TO REVOLUTIONS.

...E PROPOSAL, WOULD HU... ...E WORLD PEACE EN... ...IES SAYS WRITER.

...SPECIAL-EXCLUSIVE DISPATCH.]

..., Jan. 13.—Harold Wil... writing in the Daily Chron... British proposal to invite ...sheviki to the Peace Con...

... could not have wished ... luck to give him another ... chance.' To absolve him ... necessity of further mili... just when he is strain... nerve to bring about a ... is almost to agree ... plan of campaign. ... came a little too ... his desires a breath... as he did a year ago, ... British government ... should be given one—... that that he should be ... done field for his world ...

... the Bolsheviks did ... conference, we should ... a resolution on a large ...-Litovsk, with President ... George and Clemen... indignified position of ... Count Czernin, while ... Radek displayed their ... and their corrus... ... an astounded ... could be no more ef... ... to world Bolshev... ...

... other hand, the Daily ... that Pichon rejected ... proposal. It regards an ... the Bolsheviki to come ... a definite and hopeful ... then, and the opposition ... government is unfor...

... Madame L'Humanite's ... make mischief out of ... to the British pro... Russian representa... Peace Conference, and ...

... affect any surprise, ... French Foreign Minister ... refused to entertain the ... the French opinion is ... his refusal.

... as the least affect ... relations, but it should ... citizens of both nations ... guard against the malig... of the Bolshevists to ... between us."

... the Daily News ... of the Peace Confer... from Paris:

... member of the ... Commission has ... following message: ... chance of a century ... We must tidy up ..., for if this chance is ... forces will grip the ...

... think that the finan... in all countries will ... hand down arma... are perfectly willing ... should have the dom... providing she does ... entire interpretation ... has no cut and ... the freedom of the ... and fair dis... a revision of ses... agreement is reached ... up to it."



The New Wide Weaves of Spring

—The Silks, the Woolens, the Cottons, and the Trimmings to make them beautiful—

—As when a Southern California valley of orchards breaks into Blossom overnight—as when each tree is one full burst of fragrance and of color—as when each twig is twinkling with the spirit of the new! So now, this second floor at Bullock's—aglow with the first blooming of the new wide weaves of Springtime—aglow with Silks—with Woolens and with Cottons that are new—aglow with Laces, Embroideries and Trimmings to make them beautiful—aglow with welcome—for you and you and everyone—and if you have a dress or a suit or a blouse or a skirt or a coat—or if you have neither the one, nor the other, nor anything but desire in your heart or on your mind or at your fingertips—then won't you come? This is your invitation—

—The whole second floor is alive and eager with its interest—nearly all of it, just this, the new wide weaves—and Spring—

—There Is Dew Kist Fiber Sheen—the Queen

—in such exquisite tones and colorings—40 inches wide *at $5.00 yard;* Kumsi—Kumsa, another "elegante"—*at $8.75;* and the triumph *Fan-ta-Si at $7.00 and $7.50*—(white and the pastels predominate)—Baronettes at $5.00 and $5.50 (in the new Brocades;) Satin Ondule at $7.50 and $7.75; Ruff a nuff in the new Black and Blue Allover patterns at $4.00 yard—and Patriette, a net like Jersey weave *at $5.50 yard*—

—In addition to supreme *Georgette and Voile*—(the prints from fairyland)—the Willow Silks and *Crepes* and *Taffetas* and *Satins* — One cannot know—One can't even dream and guess until one sees—and one can see so quickly—Monday—second floor—

—There Are the White and Pastel Broadcloths—

—Oh! such perfectly glorious things—the Ivory and Oyster Whites—the Trout Grays—Sea Greens—Blossom tints, et al—the Velvet Woolens—then there are Jerseys, Tricotines, Poiret Twills, Serges and Gabardines—in white—and white and other whites—

—There Are Sheer Cotton Weaves Superlative—

—Embroidered white Voiles and Organdies, and plain Voiles off foreign looms—the laciest checked affairs, 36 inches wide at 75c—or plain colored 40 inches wide at 65c yard—or 40-inch patterned (after the fashion of 1919) at 75c yard—There are plaid and check *Tissues*—32-in. at 85c and so many, many shades and designs—

—In addition to which are the new suitings, the Ratines and Oxfords, Repps, Corduroys, Piques and Poplins—some as much *as $2.25 yard*—

—There Is "Shadoette"—in Over 100 Shades—

—The "veiling dress material" that is so strong and good that those who are more familiar with materials and the characteristics necessary to quality, are using Shadoette exclusively. From France it comes to be at Bullock's for you. Delightful for waists, sleeves, as well as street and evening dresses—an exclusive feature, $1.85 yard.

—That Shrunken Dress Linen at $1.00 Yard—

—That was 42 inches wide, *and is 36 inches wide*, for safety's sake in dressmaking. The dress linen of its own magnetic personality—in many shades—(ask what the present market quotation is, to appreciate its value) $1.00 yard.

—18, 27 and 36-in. Organdy Embroidery $1.50

—And $2.50 yard—with bands to match at $1.00 yard. In many cases combined with handsome Venise lace of fine, light quality. Embroidering in the French pastels exquisitely wrought. The embroideries that are to be most lovely and in great demand for Spring—at very fortunate, low prices—Monday $1.00, $1.50 and $2.50 yard.

600 Yards Silk and Lisle Tussah at 45c Yard

—A value brimming over with enthusiasm—medium, dark and light colors in plaids—A very, very decided underprice at 45c yard.

Imported Scotch Gingham Priced 65c Yard

—including some of the famous "David and John Anderson" Ginghams—the fine plaids that are incomparable—the texture that makes one think of silk—An introductory to the new ginghams that are so many and attractive—An introductory that should be irresistible, *at 65c.*

250 Yds. of Fine Silk Marquisette at 75c yd.

—Just 250 yards — so do not be disappointed if the assortment breaks quickly—40 inch silk marquisette—navy, black, white, rose, pink, yellow, and brown—*75c yard.*

30,000 yds. Wash Laces 10c, or $1.10 doz. yds.

—Valenciennes and Cluny laces from ½ to 2½ inches wide. All Valenciennes of French manufacture—All Cluny, a tribute to American manufacture—A splendid feature, 10c yd., $1.10 dozen yards—

—All on this second floor, at Bullock's.

Bullock's
Los Angeles

ARCTIC LUXURY IN NEW YORK.

The Most Expensive Apartments There are Coldest.

Leases on Riverside Drive Signed in Hot Weather.

Denizens Eat Clad in Winter Wraps and Gloves.

[Frances L. Garside, Kansas City Star.]

The open season for abusing the New York landlord begins October 15 and closes May 15. Previous to and later than these dates it may hail, it may snow, a cold wind from the north may goosefesh the city, but the protest of the tenants that they are not paying rent for the privilege of freezing to death is as powerless as the whimper of an orphan child.

The landlord has the law, or what most of them here call the "lawr," back of him. It compels him to turn on the heat October 15 and releases him from all heat liability after the middle of May. Occasionally there is a landlord who is not so lawbound in his economels, and who fires up as the weather demands it. This phenomenon among landlords is usually found in the less expensive walk-up apartments, and there's a reason. In the walk-ups there is no cold-blooded superintendent; a woman, usually a widow, and the mother of children, is the janitress and man-of-all-work. She has a heart in her breast and fires up whenever the weather demands it because she doesn't want some other woman's children to suffer. As for the 68 deg. limit imposed as a war measure, it is the subtlest of flattery and must tickle the average landlord.

The coldest apartments in the city are the most expensive on Riverside drive. Leases are signed in June and July, and every one moves October 1. The cooling breezes from the Hudson are a tempting bait in midsummer; the Hudson is still beautiful in the fall, and when the wind crosses the ice in the winter and beats at the windows, the landlord smiles at the complaints of his tenants; they are of such social and business standing they can't afford the impairment to their credit that breaking a lease incurs, and they are at his mercy. If one breaks a lease in the more moderate rental houses there is less to do about it, and the leases are not required at all in the cheapest houses.

"They are doing well in New York," proud kin in the Middle West say, making room for the neighbor to put her feet in the oven. "You know, they live on Riverside drive."

FEET TOO BIG FOR OVEN.

The neighbor is impressed. In the meanwhile the stray sheep who has wandered to Riverside drive from the Middle West is sitting with his family around a radiator that gives out less heat than father's pipe. He, poor unfortunate, can't put his feet in the oven, for it isn't as large as his feet, and, if it were, his wife's pride would suggest that it is better form for him to freeze to death in some other room. Neither is his the joy of taking a flatiron to bed at night for the reason that all who live on Riverside drive use the electric iron.

I have friends who live on Riverside drive. Recently I was a guest there for dinner. We ate with our wraps on, including our gloves, and after dinner we paid 50 cents a chance to decide who should be fortunate enough to wash the dishes, bribing the cook to give us the task. We cleared $7 for the Red Cross in this way, and the winner had the one chance of the entire evening of warming his hands.

"Bring your flatiron with you," read an invitation recently; "also your knitting. You can put your flatiron at your feet and I will keep a pan of hot water in readiness for my guests to thaw out their hands." The soldiers and sailors and the marines received the knitted goods from New York City that had in every stitch a spirit of sympathy and understanding.

"No ice this morning," called a woman down the dumb waiter; "why should I buy ice when I can make it right here on top of my radiator?" The iceman laughed. Undoubtedly he lives in the poorer section, where every tenant has his own stove. And, speaking of stoves, some of my neighbors prepared for winter by buying oil and electric stoves. They turned them on when the weather was warm to try them and were very enthusiastic. When the cold weather came these little toy heat makers aroused about as much enthusiasm as a cold pancake.

When we have heat at all it is after 5 o'clock, when father comes home. Landlords and superintendents are so accustomed to the walls of the women that they pay no more attention to them than if they were so many flies, but in the evening, when father is due, that's a different story. Along about 5 o'clock there is a faint little whisper from the radiators, and by 8 o'clock the rooms are fairly comfortable, but by 10 o'clock they are again so cold that everyone goes to bed before fingers gets too cold to unhook, unsnap and unbutton. I have it on good authority that one woman who lives alone, recently slept in her party dress all night, for when she returned at 1 o'clock in the morning her fingers were too stiff to get her out of it. The little child in the dream story who lighted matches to dream his way to heaven has only one thing on New York's apartment dwellers, and that is his final destination.

Of course, the landlord has a side to his story. It takes 200 tons of coal a season to heat the building in which I live. There are forty-two families in 204 rooms. There was a time when he could get all the coal he wanted at $5.50 a ton. Now he pays a fabulous price and may have to get on his knees to get it. The mental vision of a New York landlord on his knees has somewhat of a warning effect. We conjure it up when the thermometer is low, and find in it the greatest joy we know from October till May.

Last summer all rents were raised. Of course, his insurance and taxes have advanced. I asked him how much, and he told me, but was so incoherent in his anguish as to be unintelligible. I learned this much: That everything he needs has advanced beyond all limit. Formerly he paid 3 cents for a "cuff of a riser;" now he pays 30. I do not know what a "cuff of a riser" is. That is why I remembered it.

"She," I was told when a newcomer in New York, "lives in a house."

"But we all live in houses, don't we?" I replied. "I have seen no tents or caves."

"You do not live in a house; you live in an apartment. A house is a building occupied by only one family."

To live in a "house" is therefore one sign of exclusiveness. But these houses rent for from $150 to more than $200 a month, and the tenant must furnish the heat and pay for all repairs and walk up four flights of stairs when he wants to see if the snow is coming in the top-floor bed to get and harder to keep. As a result, house after house bears a "for rent" sign in the window and there is a demand for apartments that permits the landlord to add to his rents and take from the heat. But there must be a caretaker in the house, under the insurance laws, and it is an odd sight: The faces of little colored children looking out the parlor windows of these aristocratic brownstones.

Perhaps you have kin who live on Riverside drive and do not hear from them with the regularity that once characterized their correspondence. This does not mean that the aristocracy that passes them has made them grow indifferent. "Riverside drive" looks well on stationery, but it often happens they can't write it because they forgot to take the ink bottle to bed with them to keep it from freezing.

MODERNIZING BAGDAD.

What the war has brought to Bagdad, dream city of the Arabian Nights, is worth considering. Where Haroun Al Raschid walked in disguise and tmpted justice with romance, they are laying the rails of a street car line. Where Sinbad, the romancer, told his amazing tales to an admiring group of dusky idlers, they are putting up electric light poles, and in front of the latticed window from which Scheherazade peeped down, they are stringing telephone wires. And the atmosphere of romance—which is particularly thick in Bagdad—is being deodorized by a squad of sanitary officers.

Bagdad, beloved of the caliphs, town of mosques and minarets and Persian bazaars, is taking in the outward semblance of a modern city. Rooms with baths and serve-self restaurants, and motor cars with self-starters, and movie theaters are pretty sure to follow, and the old town which attracted Nebuchadnezzar in its infancy will soon forget the trammels of its twenty-five centuries and assume the jauntiness of municipal youth.

The city has been in the hands of the British for twenty months, and in that time has undergone a modernizing treatement that is particularly remarkable because of the age and deeply rooted tradition of the town and the indifferent and largely unfriendly attitude of the people.—[Cleveland Plain Dealer.

The Midwinter Number of The Times, out January 28th, 1919, will be interesting, instructive and attractive. Wait for it.

THE NEW.

IN STORES AND HOMES.

NOVELTIES, IDEAS AND PRACTICAL SUGGESTIONS.

By Olive Gray.

Up-to-datest:

The bloomer having a deep cuff below knee—have you seen it? No? Well, sir, why should you?

Many, many ruffles extending around the slender skirt of silk or clinging satin. But even so beruffled, the skirt has a slim effect—which is sartorial art.

The one jewel chosen should confer distinction upon the wearer, proclaiming her taste and bringing out her best points.

To conceal the fact that you are a "high-brow"—if you are—by so arranging the tresses across the forehead as to cover any undue expanse. For, even though you may have brains, if you are a woman, you do not disdain beauty as an accompaniment thereto.

Now is the time to buy:

The foods which will arouse the lagging appetite—the salad, concocted from ingredients so succulent as to stimulate the action of gastric juices. Even in our climate we tire of winter diet and long for something radically different as spring draws near.

Shoes—where the price is scarcely more than half of usual, while quality is undiminished and sizes to suit everyone.

White fabrics, at a sale where one need pay far less than was dreamed possible, so soon after the war.

The new blouse, which gives a touch of spring to the winter costume, that is becoming a trifle—well—passe. Attention fastened upon the new will forget to perceive the old.

The first spring hat—harbinger of the new wardrobe! There is almost a thrill in the appearance of the first "straws," which proclaim the trend of fashion's summery winds.

Many lines of tinned goods for the emergency shelf—sales affording savings, along lines always convenient to have in stock between seasons. Just now there are opportunities not offered for many months.

• •

Time Valuation.

One of the greatest results of war work among women is the new valuation placed upon time.

Women who, before the emergencies of war work and the stress of effort to accomplish, sometimes, the seemingly impossible by means of personal effort, have come to value time as they never did before.

Those who have been accustomed to meet appointments when they got around to them, conveniently, or not at all, as the case might be, have found that with the few hours in a busy day and the fact that certain obligations must be met that day, they simply were obliged to count time as a commodity. This fact, a fact ground into the daily lives of women who heretofore had not realized it has given a new concept of time and a new realization of the value of keeping appointments. Let one person fail, by so much as a half-hour, in keeping the appointments, and every hour in the day is behind with its tasks, and every person whose time impinges upon the time of that person is thrown out of joint with her reckonings, and so on until the day is all awry and the coming one overloaded with lagging tasks. Thus promptness and the utilization of every hour of every day to its utmost advantage is, without doubt, the best lesson taught by the war work in which women have taken so active a part. And this does not mean that forever more women should continue to rush with work of this kind, but it means that what they have to do henceforth they will do with promptness. Rest and recreation are as needful a part of the daily regime as are work and achievement, but each and all should have their allotted time.

• •

Good Going for Baby.

The first hurrah in the go-cart market is an offering of newly-arrived wheel goods for the wee ones. There's everything wantable for baby's getting there, from the marvelously collapsible go-cart, to the very elaborate and motor-mobileish carriage, having every apparent feature of the highest-priced automobile. What's so important as baby's outing? Nothing so imperative for the preservation of his health as great lungfuls of pure air! Therefore the means of baby locomotion are true economy in his growth and well-being.

• •

A Yarn of Yarns.

A sale of yarns, meaning a saving on these so-needed lines, will interest every woman. Knitting is a habit not easily forgone when once it has been established.

• •

Bagging a Bag.

"I have had my eyes open ever since the day after Christmas," said Evelyn, "for a real bargain in handbags; and now—early Monday morning—I shall be on hand to extract the very utmost from the money given me by Uncle Elden for the purchase of a gift. You know"—she added knowingly—"at that sale!"

• •

Like the First Robin.

Like the "cherk" of the first robin, back East, is the first appearance of the garden tools, upon a hurrying market. I always feel an unmistakable stirring of out-doors enthusiasm when I see that "all-kinds-of-a" garden implement offered at a special price, for then I know that spring is truly here.

• •

Alsatian.

When that dear little lady showed us the portrait of her niece, back in Alsace-Lorraine, I could not but sigh, because we have nothing so romantic as that Alsatian costume. The big bow—we have adopted it from time to time—and it has ever been part of the small girl's beautification in the way of hair ribbon. Sometimes we have borrowed the bodice for a brief space. Original, too, was the picture presenting the pretty girl. The photographed face was framed in a costume and hair bow of actual fabric, ribbon for the bow, velvet for the bodice, woolen for the bit of the skirt which showed, cotton for the peasant sleeves; an ensemble quite artistic. And by the way, it seems, that in order to retain her inheritance of the family estate, she must wear this costume for a given period each year. Not a hardship, surely, when it is so becoming.

• •

Rainbow Umbrellas.

Umbrellas are growing more interesting. Taking to themselves the many and varied colorings of parasols, they are striving to usurp the prerogatives of their sunshine friends, and also to cut out the rainbow, it would seem. I'm glad. Umbrellas have usually been so commonplace.

• •

The "Why" of Fashion.

Black and tan, it is promised, will be often used together this spring.

Leather brown velour is often combined with black satin for coats.

White tucked and lace-trimmed collars are usually seen on silk gowns.

A French Tam O'Shanter is of pink felt with huge flower in victory red.

Very few white furs are seen this year, and those few are usually ermine.

The tendency now is to wear large hats, especially those of black satin.

When net is used for a skirt, that skirt becomes full one after another.

A colored crepe de chine worn under an overdress of net is one of the features of formal evening frocks.

A straight Empire without of olive gray is smartly covered buttons, and these the only adornments.

Umbrellas with long handles they may be carried with convenient that it is to be hoped will never go out of fashion.

One striking evening gown composed of an underdress of satin and an overdress of net shimmering with jet.

Sleeves which start very full at the shoulder widen at the elbow and are snatched in at wrist with a long tight cuff.

Her Husband Came by Mail.

A parcel post wagon stopped in front of the home of Mrs. John Wye of Columbus, Ind. The man struggled with a large sack, apparently containing When Mrs. Van Wye answered knock he asked, "Does the age of 'male' belong to you?" Van Wye opened the sack and at the contents, and made certainly does, and it is better for that you did not deliver it to other woman." The contents package was Mr. Van Wye, a carrier in the Columbus who had been married When the other carrier fact they put Van Wye into sack, placed it in a passed on and delivered the contents at the Van Wye [Chicago Tribune.



Wonderful Values in Quality and Distinctiveness of Style Offered at Great Reductions

SUITS

Of Broadcloths, Wool Velours, Tricotines, Poiret Twills, Serges, Silvertones, Velour de Laine, Velvets, Duvetyne, in Every New Shade, With or Without Fur Trimming.

$19.75 $25.00 $29.75 $35.00

The high character of these suits will at once appeal to you. The great variety of styles assures you of a satisfactory selection. Every model is a smart style and worthy of your special attention because of their unusualness from every viewpoint.

COATS

Of Wool Velours, Silvertones, Broadcloths, Novelty Fabrics, in all the New Colorings, with and without Fur Trimming.

$29.75 $35.00 $39.75

You will find the extreme in value in these coats. Many are fur trimmed. All the latest style features in buttons, collars, belts and pockets. Rarely do you find such quality at such prices.

DRESSES

Of Wool Jerseys, Serges, Satins, Georgettes and Combinations of Materials at

$19.75 $23.75 $29.75 $35.00

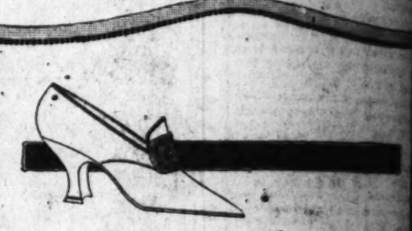
Hundreds of beautiful frocks of the highest type for all occasions. Every mood and manner of the prevailing is charmingly presented. Some are of distinctive simplicity; others are enriched with braiding, beads, embroidery and fringe.

An Opportunity to Secure Values of Supreme Excellence and Rare Beauty at Great Savings.

Harry Fink & Company

APPAREL FOR WOMEN AND MISSES EXCLUSIVELY

635 - 637 - SOUTH - BROADWAY



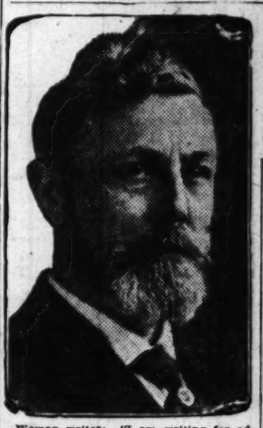
POSITIVE SATISFACTION

—Every transaction at this store is begun with the end in view of giving the customer heaping measure service and the highest quality merchandise reasonably priced.

—We maintain and will continue to maintain, irrespective of conditions, the highest standard of quality. You will take pride in referring to this store as your store—where the merchandise and service is appreciably different.

INNES SHOE CO.
642 SO. BROADWAY





Woman writes: "I am writing for advice to cure myself of pimples and boils. My skin seems too oily."

Answer: The organs which eliminate waste matter need attention. Obtain Three Grain Sulpherb Tablets (not sulphur tablets,) and take regularly as per directions for several months.

"Ohio" writes: "Can a sufferer from bronchial trouble be relieved? Doctors do not seem to help me, what would you suggest?"

Answer: To relieve chronic cold, sore throat, bronchitis, I would advise the use of Concentrated Essence Mentho-Laxene. Purchase this at any drug store in 2¼-oz. packages and mix according to directions given on bottle and you will very shortly be relieved of all bronchial trouble. This will not only relieve, but will correct, and is very pleasant to take.

"Parent" writes: "Should a man of forty-six find himself utterly incapacitated? Am weak, nervous, timid, self-conscious. Do not sleep well. Arise with a tired feeling, lame back and often have severe headache in the back part of head. Pickle appetite, but when I do eat do not get strength."

Answer: To use a common expression,

THE DOCTOR'S ADVICE
by Dr. Lewis Baker

The questions answered here are general in character, the treatment of diseases are given and the remedies apply in any case of the writer.

Those wishing further advice may address Dr. Lewis Baker, Suite 1000 Bldg., College-Hixson Building, Cincinnati, Ohio, enclosing self-addressed stamped envelope for reply. Only initials or fictitious names will be published. Write dress must be given, but not necessarily for publication. Only one or two questions at a time will be answered. The prescriptions can be filled at any well-stocked drug store. Any druggist can order of wholesale.

A budget system, he believes, would prevent the common "log-rolling" in Legislatures by which the various State institutions are traded between the representatives of communities that would mutually be benefited.

"you have exhausted the nerve force of your nervous system, and need a good invigorating tonic. Take one or two teaspoonfuls of Three-Grain Compound Syrup of Hypophosphites as per directions and continue for several months if necessary."

Miss X. writes: "My hair is coming out, my scalp itches and dandruff is very annoying, and I want something to relieve these conditions."

Answer: For hair and scalp troubles have never found anything to equal the beneficial results of a thorough shampooing with Three-Grain Yellow Dandruff Soap. For cleansing and invigorating, no other soap is now use it regularly as a hair tonic.

"Sleepless" writes: "I am a victim of my health. My appetite is poor, I am not well. Have a pain in my side, do not sleep well, have a tired feeling. Urine has color and odor, must get up many times. My ankles and feet swell. Pimples. I have 'bugs.' Please prescribe."

Answer: Your symptoms indicate that you need treatment to restore the normal action of kidneys and bowels. Take Three-Grain Compound tubes Balmwort Tablets, as per directions for several weeks, and I feel relief is experienced.

NOTE: For many years Dr. Lewis Baker has been giving free advice to the sick, and his answers to millions of questions have appeared in the columns of newspapers throughout the country, relieving illness and suffering in countless cases. No single individual can be personally answered. Thousands have written to express their appreciation of gratitude and benefit received.

...MPBELL SAYS ...CRUSH I.W.W.'S.

...Governor Demands ...Laws on Radicals.

...d Make Syndicalism a ...lony by Statute.

..."Lawless Organization" ...Menace to State.

...SPECIAL CORRESPONDENCE.]

...NIX, Jan. 15.—The key-...f Gov. Campbell's message to ...h Arizona State Legisla-...an appeal to the legislators ...the State from the possible ...of Bolshevism, that it might ...support the returning sol-...the patriotic homebuilder. ...ssage, of about 20,000 ...was read by the Governor to ...mbers of the Senate and ...with packed galleries. The ...is considered moderate in ...with little reference to things ...ich there might be political ...ance and with hardly inferen-...ctions of the preceding ad-...

...n's loyalty, according to the ...is beyond question. This ...shown in her response to ...quest of the national gov-...r men or money. In the ...h session of the Legislature ...ution was passed denouncing ...W. as "a lawless organiza-...composed of men who are a ...to the safety and honor of ...." It is Gov. Campbell's ...on that "this organization ...rotection of all American in-...s. It is opposed, with equal ...to labor organizations, and ...ks to win, through ability and ..., to become the employers ...their members are united ...agency to use all criminal ...necessary for the accom-...ment of the political revolution ...desires." The Governor ap-...ntent conviction under pres-...can be brought about only ...ng and expensive trials, full ...alities. So he asks pas-...of a law establishing as a ...ate doctrine of syndicalism ...ishing punishment for its ...on that Arizona may be rid-...of "those undesirable enemies of ...men and liberty."

...OMMON SENSE.

...Legislature is urged to act in ...ay for the benefit of the men ...from the war, "to decide ...actical way how we can best ...care for our boys, along lines ...common sense and good citizen-...without inflation and without ...sentimentality that means ...and, but is absolutely cruel. ...Employment must be such as ...the least interference with ...ility of business." He warns ...politics and the adoption of ...plans with high-sounding ...as a war memorial he sug-...museums, with name tablets, ...and a center for the accumu-...of records and mementos ...and otherwise be scattered. ...mind with the consid-...that must be given to the ...soldiers is a suggestion that ...limitation on indebtedness ...by a change in the State ...that there may be more ...for the provision of homes ...for the deserving ones. ...to be better roads over ...State's natural wonders ...used by the tourists, who ...the house of good roads, ...to California, "the ...largest playground." Di-...can hardly accomplish ...There must be new ...

...administration of ...Governor suggests, ...ranged into a commis-...unpaid persons, who ...the State engineer ...charge of the roads.

...COMPENSATION ACT.

...reference to the ...defeat at the last ...mbulated workmen's ...act. Such an act the ...considers an "economic ...and the California act ...as an example worthy ...The Governor suggests ...ment of a commission to ...condition and to report ...that shall be fair to all ...

...to promote better rela-...the employer and the ...the Governor recom-...of an industrial de-...the direction of an ...commissioner, who shall ...and at the same time ...industries of the State ...burdens and demands. ...made to confusion ...disorders in the ac-...State institutions and ...is asked to closely ...expenditures and to pro-...audit of their finances. ...calls attention to the ...books of the various ...of the State have ...ended. He asks also ...of a budget system, ...adopted two years ago, ...checking any further ...these overdrafts since ...reached the sum of ...budget system, he be-...prevent the common ...Legislatures by ...various State institu-...ing between the rep-...of communities that ...to be benefited.

...WORK DONE.

...is made that the ...Historian be abol-...work has been com-...and his documents be ...to the State Librarian. ...are declared to ...revision, though no ...is proposed. ...after a resume of ...of the State, the Gov-...the Legislature to ...in the work of ...and in the betterment ...conditions of our citi-...to the importance ...that partisan aims be ...personal ambitions ...importance. To ...my native State, ...pledge to the ut-...possibility of mind, ...with your active ...with the blessing ...we should be able ...fruition the ac-...of the great possibili-...

...that skirt becomes just one ... after another.

A colored crepe de chine ... worn under an overdress of ... net is one of the daintiest of ... mal evening frocks.

A straight English whipcord ... of olive gray is simply made, ... covered buttons, and sable furs ... the only adornments.

Umbrellas with loops by which ... they may be carried are so con... venient that it is to be hoped ... will never go out of fashion.

One striking evening gown ... composed of an underdress of ... satin and an overdress of black ... shimmering with jet.

Sleeves which start very tight ... the shoulder widen suddenly ... the elbow and are snatched in at ... wrist with a long tight cuff.

Her Husband Came by Mail.

A parcel post wagon stopped ... front of the home of Mrs. Jesse ... Wye of Columbus, Ind. The ... man struggled with a large ... sack, apparently completed ... When Mrs. Van Wye answered ... knock he asked: "Does this ... age of 'male' belong to you?" ... Van Wye opened the sack, looked ... at the contents, and said: "It ... tainly does, and it is lucky for ... that you did not deliver it to ... other woman." The contents of ... package was Mr. Van Wye, a ... carrier in the Columbus post... who had been married secretly. ... When the other carriers learned ... fact they put Van Wye into the ... sack, placed it in a parcel post ... on and delivered the sack and ... contents at the Van Wye home. [Chicago Tribune.

...ITIVE ...ISFACTION

...transaction at this store ...with the end in view of ...he customer heaping ...service and the highest ...merchandise reasonably

...intain and will continue ...in, irrespective of con-...he highest standard of ...You will take pride in ...to this store as your ...ere the merchandise and ...appreciably different.

...SHOE CO. ...O. BROADWAY



The Doctor's Advice by Dr. Lewis Baker

The questions answered below are general in character, the symptoms of diseases are given and the answers will apply in any case of similar nature. Those wishing further advice may address Dr. Lewis Baker, Owl Drug Co. Bldg., College-Elwood streets, Los Angeles, Ohio, enclosing self-addressed stamped envelope for reply. Full name and address must be given. No questions answered or fictitious names will be used in the answers. The prescriptions can be filled at any well-stocked drug store. Ask your druggist can order of wholesaler.

"You have exceeded the speed limit," said the traffic officer. "Your nervous system needs the aid of an invigorating tonic medicine. Take a dose of Three-Grain Cadomene Tablets, one after each meal, as per directions and continue treatment for several months if necessary."

Miss K. writes: "My hair is coming out, my scalp itches and dandruff is very annoying, and I want something to relieve these conditions."

Answer: For hair and scalp troubles I have never found anything to equal the beneficial results of the following: Mingle equal parts of Pinio Pilo, Lavoptik Yellow Mingle, and Cadomene Shampoo Powder. Use this preparation regularly as a hair and scalp tonic.

"Sleepless" writes: "I am going to pieces in my health. My kidneys are out of order, not well. Have spells of nervousness, not sleep well, have to arise from bed several times during night, and my water is scanty and highly colored. Urine has bad odor and color, very much like coffee grounds sometimes. My ankles puff and under eyes are full at times. My appetite poor, and I have bags. Please prescribe."

Answer: Your symptoms indicate that you need treatment to tone up the liver, kidneys and bladder. Obtain Pinio Pilo Tablets Saltwort Tablets and take according to directions for several weeks, or until relief is experienced.

NOTE: For many years Dr. Baker has been giving free advice and prescriptions to millions of people who have written to him for help. Thousands of men and women, after having suffered from long years of chronic illness and disease, have found relief through individual treatment prescribed by Dr. Baker. Thousands have written him letters of gratitude and commendation.

Colored Silk Umbrellas



—For rain or shine, these umbrellas can be used. 25-inch waterproof silk, 8-rib frames. Navy, hunter green, purple, brown and black. **$5.00**

—The Ville—Main Floor—

Special Attention to Mail Orders at The Ville

VILLE DE PARIS

West Seventh Olive Street

Sterling Special for Monday

Bordered Curtainings 22½c

—Marquisette and scrim in white, ecru and cream; 36 inches wide; assorted border patterns. About 700 yards in the assortment.

—The Ville—Fifth Floor—

These Are Busy Days at The Ville—Here Are Reasons Why!

Entire Stock of Extra Large Pattern Table Cloths at

One-Fourth Off



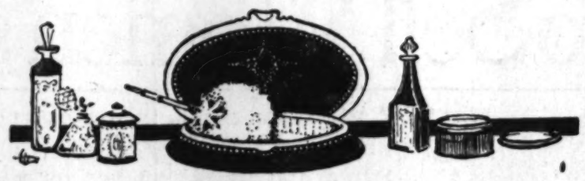
—Now, you who serve large dinners, banquets and the like—here's your opportunity to save dollars on a most important item.

—The stock consists of the finest grade of pure Irish linen, double satin damask and are shown in a large variety of choice circular designs.

—The quantity and sizes are quoted below, together with the net prices.

1, 3½x3½	yds., $33.75	3, 2½x3	yds., $15.00
1, 3½x3½	yds., $30.00	3, 2½x3	yds., $13.50
4, 3 x3	yds., $18.75	3, 2½x2½	yds., $10.00
1, 2½x5	yds., $33.75	4, 2½x2½	yds., $ 7.50
1, 2½x5	yds., $30.00	4, 2½x5	yds., $24.38
1, 2½x5	yds., $15.00	3, 2¼x5	yds., $15.00
1, 2½x4½	yds., $30.00	3, 2¼x4½	yds., $22.50
2, 2½x4	yds., $22.50	4, 2¼x4	yds., $18.00
6, 2½x4	yds., $15.00	3, 2¼x4	yds., $15.00
3, 2½x3½	yds., $13.50	1, 2¼x3½	yds., $18.75
1, 2½x3½	yds., $12.00	2, 2¼x3½	yds., $15.75
		2, 2¼x3½	yds., $13.12

—The Ville—Second Floor—



The January Sale of Toilet Articles

—The long anticipated event begins Monday. The day when there's money to be saved in buying the sorts of toilet articles for which The Ville is noted. **Every advertised article is much underpriced.**

—Quantities are not guaranteed to last through the day for this is a clearance of odd lots. Limited quantities to customers.

Perfumes, Toilet Waters, Powders, Etc.

Cooper's Royal Hair Restorer... **69c**	Peroxide 4-oz. bottle.. **8c**	Armour's Cocoa Almond Soap..... **7c**	Mary Garden Toilet Water. **$3.25**

Violet's Eau de Beaute, liquid powder, $2.50.
Violet's Rice Powder, 19c.
Roger & Gallet's Violet Powder, white, 49c.
Veda Rose Powder, 69c.
Bourjois Compact Powder, 49c.
Buena Tonic, bottle, 79c.
Sanitol Tooth Wash, 15c.
La Jolie Lip Stick, dark, 10c.
Toilet Pumice, cake, 5c.
Jergen's Castile Soap, 5c.
Ivory Soap, large cake, 9c.
Palm Olive Soap, cake, 9c.
Roger & Gallet Sandalwood Soap, 15c.
Roger & Gallet Almond Soap, 15c.
Violet's Cold Cream Soap, 75c.
Piver's Extract, Pompeia and Safranor, 75c oz.
Piver's Sachet, Pompeia and Safranor, 65c.
Woodworth's Flancee Sachet, 95c.
Mme. Burgess Hair Tonic, 49c.
Scheffler's Hair Dye, 69c.
Kingsley's Hair Dye, 69c.

Hair Brushes, Ivory Finish Ware, etc.

Kent & Godiva Hair Brushes **One-Third Less**	Household Rubber Gloves..... **15c**	Pink and Blue Tuscolor Ivory Finish Pieces. Odd Lots, **Half Price**	Travelers' Cretonne Roll-ups & Aprons **Half Price**

Hughes' Ideal Brush, 69c
Hughes' Ideal Brush, 95c
Hughes, Ideal Brush, $1.49
Hughes' Ideal Brush, $1.65
Nail Brushes, 19c
Nail Brushes, 25c
Fountain Syringe, 2 qts., 95c
Parabest Hot Water Bottle, $1.65
Wool Powder Puffs, 19c
Corn Files, 2 for 5c
Ivory Finish Hair Brushes, $3.95
Ivory Finish Hair Brushes, $2.95
Ivory Finish Mirror, $2.95
Shoe Horns, button hooks, etc., 25c
Combs, 35c
Ivory Cream for cleaning, 15c
Art Novelty Vanity Cases, Spice Jars, Powder Boxes, Hair Receivers, covered, **One-Third Less**

—The Ville—Main Floor—

If There's a Woman in Los Angeles Who Hasn't Attended This Garment Sale, It Will Behoove Her to do so Tomorrow



—The Clearance cannot last much longer.

—Tomorrow, again, will all efforts be placed on these

$18.50 and $28.50

—garments. The styles, the materials and the tailoring are correct in every detail.

—The values are unprecedented.

—The Ville—Third Floor—

To The Ville Comes These Fashionable Blouses at $7.50

—And by fashionable, is meant the newest creations in fashiondom. Beaded, embroidered and lace trimmed Georgette crepe blouses in flesh and white; square and V-necks; roll and square collars.

—The Ville—Third Floor—

The Approach of Springtime Is Seen in the New Millinery



—When one wears a hat such as is sketched at the right, one may be certain she is dressed in excellent style. This "Dress Trotteur" of rust color satin and navy blue sipper braid is delightfully topped with a huge wing.

—It's but one of the many new spring styles you'll see now in The Ville Millinery Salons.

—The Ville—Third Floor—

A Monday Sale of Corsets, $5

—In this Sale you will find corsets of such well-known makes as Warners, Bien Jolie, Lily of France and Successo. Some of these models are made of heavy coutil, heavily boned, reinforced over the abdomen. Others are made of light materials with elastic tops, medium length skirts. Styles for average and slender figures.

Muslinwear at $1.95

—Nainsook envelope chemise, gowns and petticoats of an excellent grade. An assortment of dainty styles and all nicely made and finished. It's one of the biggest items in the Worth-While-White Event.

Silk Lingerie at $2.95

—Envelope chemise and bloomers of excellent crepe de chine. Several styles of chemise with various trimmings—the bloomers are made with hemstitched ruffle at knee.

—The Ville—Fourth Floor—



Another Fur Event That Will Be Welcomed

—Another delayed purchase reaches The Ville and Monday these new furs are on sale. Price concessions were granted by the makers and the great savings will be passed along to The Ville patrons. Here's an abbreviated list:

Skunk Opossum Collar.....	$16.50	French Ermine Throw	$42.50
Lucille Collar, natural Australian Opossum	$34.75	White Fox	$41.25
Scotch Mole Throw	$67.50	Orange Cross Fox	$61.25
Scotch Mole Coatee, French Model	$250.00	Red Cross Fox	$61.25
Scotch Mole Set, Muff and Collar	$92.50	Mink Coatee	$125.00
		Hudson Seal and Ermine Collar	$97.50
		Hudson Seal and Squirrel	$170.00
		Nutria Polo Coat	$225.00

—The Ville—Third Floor—

Last Minute News

Union Suits at 95c

—Women's medium weight knit garments of an excellent quality — well made and finely fitting; low neck, sleeveless, tight knee style; sizes 5 to 9.

—The Ville—Main Floor—

Chamoisette Gloves, $1.25

—An assortment of white, medium gray, African brown—with self or contrasting color embroidery on backs.

—The Ville—Main Floor—

Lisle Hosiery at 75c

—Women's Burson fashioned lisle stockings in Havana brown, medium gray—a fine quality lisle, reinforced heels and toes; size 8½ to 10.

—The Ville—Main Floor—

Huck Towels at 18c

—Hemmed face towels; size 17x34 inches; soft bleached absorbent huck toweling in all white or with red borders. Limited quantity.

—The Ville—Second Floor—

Seamless Sheets at $1.65

—Of heavy weight, soft finished, bleached muslin with regulation width hems; size 72x90 inches. Limited quantity only.

—The Ville—Second Floor—

Silks of Fashion Blaze the Way to a Glorious New Spring Season

—One naturally turns to The Ville when the thought of new silks enter the mind.

—For at The Ville Los Angeles women are accustomed to finding the very newest of silks at all times. Below is a brief mention of a few of the newer silks.

Faille Francaise at $2.50

—A silk that is woven with a small cord, yet is very soft and pliable—yard wide—brown, navy, Copenhagen, burgundy, wistaria, black and white.

Cheney Foulards

—The ever reliable silk of fashion. This season shows a great variety of dark grounds with colored designs—40 inches wide.

Black Silks

—The most popular of all fabrics—among the new ones are Victoria, cashinere, satin de Lyon, Satin Grenadine, Meteor, Riveria and Crepe Charmeuse.

Indestructible Voile

—The very material for use as a combination. All the new designs and colors for springtime—40 inches wide. $3.50 a yard.

—The Ville—Second Floor—

The Clearance Sale of



Red Cross Shoe

"Stands with your foot"

TRADE MARK

—An event that takes place but twice a year in The Ville's shoe section.

—Many new and complete lines will be added to the sale from time to time.

—Your favorite models in all the new shades of brown, field mouse and dark gray—with low or high heels.

$6.85	$7.85
$8.85	$9.85

—The Ville—Third Floor—

Gingham House Frocks at $3.95

—A manufacturer sent us his complete sample line to sell at much below the regular prices. In the assortment are plain, striped and plaid ginghams in sizes ranging from 16 to 46.

—You'll save when you buy these house dresses at $3.95.

Sale of Cotton Crepe Kimonos $1.95, $2.95, $3.50

—These kimonos are made of figured and flowered cotton crepe—empire effect; straight loose garments and those fitted at the waist line with elastic belt. Some are trimmed with pleated ruffles, bands of satin ribbon, silk cord and lace.

—Two styles at $1.95—two styles at $2.95 and two styles at $3.50.

—The Ville—Fourth Floor—

Boudoir Caps Reduced to 50c $1.00 and $1.50

—The caps are slightly soiled from handling.

—Among those especially priced are caps of satin, Georgette crepe and crepe de chine; lace and ribbon trimmed. Some pretty pleated bonnet effects and various other styles.

—A Small Lot of Higher Priced Caps at One-Third Off.

—The Ville—Fourth Floor—

52-in. Broadcloth Reduced to $2.95

—One of the standard cloths—a wonderful value for Monday. Shown in all the newest and popular colorings—a grade that is one of the finest and richest.

—The Ville—Second Floor—

Lining Satin at $1.25

—A yard wide and a splendid weight for coats and suits. A good range of plain colors, including black and white.

—The Ville—Second Floor—

White Goods at 23c

—An assortment of longcloth, nainsook, batiste and lingerie cloth very special at 23c. 36 and 38 inches wide and of fine qualities, soft and even weaves and free from dressing.

—The Ville—Second Floor—

Dress Percales at 25c

—A standard weight and quality; shown in a number of neat stripes and figures on light and dark grounds—36 inches wide.

—The Ville—Second Floor—

"Just see what we've done!" exclaimed the Whities—"we've turned Bullock's Basement Store into a regular 'Treasure Trove' for Monday's shoppers to explore—and unlike many treasure troves this one of ours at Bullock's holds riches for every one who comes—to share. Riches is but another name for the savings you will make on your purchases—In every section you will find them and this advertisement can give you just an idea of some of the merchandise—It will pay you and everyone to shop thoroughly in every section of Bullock's Basement Store—Monday."

Signed The Whities

See Bullock's Other News—This Paper

Bullock's Basement Store

See Bullock's Other News—This Paper

"We're Going to Sell Women's Coats at $7.95



—"We were afraid they were not going to get here in time for this Monday of ours—but they did—and we had two of the styles sketched for you to see—but we cannot show you the quality of the striped coating of which they are made.

—"Coats that are well made in becoming styles—belted effects with two plaits on either side of back—large collars, and large roomy pockets—Splendid coats, you'll agree, when you see them—and if you would share—better plan right now to shop early—Monday." The Whities.

Women's Dress Gloves $1.35

—Pique, cape and overseam sewn dress gloves in black, tan, white and a few colors—a clean-up of short lines of one and two button gloves—practically all sizes in the assortment—Monday at $1.35 pair.

Women's Gauntlet Gloves at $1.75

—Tan driving gloves that are soft and pliable with large gauntlets—sizes 7, 7½, 8 and 8½ specially priced Monday at $1.75 pair. *Bullock's Basement Store*

Women's Cotton Stockings 25c pr.

—A special offering of women's stockings, but just in a limited number of pairs—Included black stockings in out sizes and 8½ and 9 in regular sizes and white stockings in all regular sizes. No phone or mail orders—limit to purchases—none to dealers. *Bullock's Basement Store*

Boys' Velvet Hats to Sell at 25c

—velvet hats, think of it—dark red velvet with neat black stripes—priced for a quick clean-up at 25c each—sizes 6½ to 7⅛—While they last—

Knitting Worsted and Shetland Floss 30c ball

—A big assortment of colors for the Sports Sweaters and Caps—30c ball.

Carpet Warp 12½c — the ecru and Arabian.

Bussine Thread 3 1-3c — white mercerized machine thread—Numbers 50 and 60.

Stickerei Braid 25c—in white and colors—4-yard bolts.

Cloth Brushes 25c — with rosewood finished backs, medium stiff bristles that are securely set-in—good size for the traveler's bag — specially priced, 25c.

Talcum at 25c—Air Float Talcum—16 oz. tins with brass dome shaker top—violet odor only.

Bullock's Basement Store

Women's Satin Slippers $1.95 pr.

—Just about 150 pairs of satin slippers in white, blue and pink—perfect slippers and of a quality which formerly sold for a much higher price — broken sizes marked for a quick clean-up at $1.95 pair.

250 prs. Women's Overgaiters to Sell at 25c pr.

—Small sizes in white and canary color, and just about 250 pairs to sell at 25c pair.

Children's Shoes $1.75, $1.95 pr.

—Infants' and children's patent leather dress shoes with turned soles and brown kid tops—the style is very attractive and the quality much higher than the price would lead you to suppose—Sizes up to 11 at $1.75 and $1.95 pair.

Hemmed Mercerized Napkins $1.50 doz.

—The 18x18 inch heavy quality mercerized napkins, all hemmed, ready for use—100 dozen featured Monday at $1.50 dozen. *Bullock's Basement Store*

Black Velveteen 40c yd.

—Black velveteen that measures 21 inches wide — for scarfs, dresses—and inexpensive millinery—in black only—40c yard.

Wash Satin at $1.45 yd.

—36 inch—flesh color only—this wash satin was bought specially and priced just as specially—very unusual value at $1.45. *Bullock's Basement Store*

Boys' Pants Featured $1.15

Khaki Coats at $1

—just 12 khaki coats in sizes 9, 13, 14 and 15 only—the belted Norfolk models while they last at $1.00 each—None sold to dealers—no phone or mail orders accepted—

—A clean-up of odd lines of boys' pants—of dark mixed suitings—have plenty of pockets—Pants that will stand the hard wear to which all boys of 5 to 10 years subject their clothes—Parents should buy several pairs when they get pants that will give the service that these pants will—at $1.15 pair.

Boys' Wash Suits at 85c

—suits that have become slightly soiled greatly reduced for Monday—85c each—sizes 2½ to 8.

Men's Fiber Socks 35c pr.

—Fiber socks of firm weight with reinforcing at points of hardest wear—included are white, black and some wanted colors—Socks that are imperfect—a limited number to sell at 35c pair—3 pairs $1. *Bullock's Basement Store*

500 yds. 8-in. Embroideries at 35c yd.

—About 500 yards of pretty 8 inch embroideries in 12 different patterns to sell at 35c yard—Monday.

Women's Embroidered Corner Handkerchiefs 6¼c

—rolled edge handkerchiefs with neat embroidered corner design in colors—excellent values for Monday, 6¼c each.

Women's Sample Drawers, Sample Priced

—drawers of nainsook, of muslin and longcloth priced from 75c to $1.50—

—At 75c and $1 are drawers of firmly woven muslin trimmed with lace or embroidery, open and closed styles. At $1.25 and $1.50 are some specially fine models, trimmed with dainty Val. lace and insertion or fine embroideries.

Bullock's *Los Angeles*

New Hats for Spring and You

—are being received daily in this Basement Millinery Section —

—Trimmed Hats and Untrimmed Hats of the new straws — The Ready-to-Wear Hats—Hats that it is impossible to describe so many and varied are they—Hats that you must see to know and the lowness of the prices they are marked add greatly to their attractiveness.

Sailors $3.95

—Of the rough straw pineapple braid—the large shape that is going to be very popular this spring—all good colors, at $3.95. *Bullock's Basement Store*

Petticoats $1.95

—Made of Fifth Avenue Taffeta, you know what that is—splendid wearing material, in black, gray, lavender and green, with floral designs in contrasting colors—Skirts with adjustable elastic waist and deep flounce finished with pin tucks and small ruffles—at $1.95.

Petticoats 95c

—Petticoats that are well made of firmly woven muslin, cut good and full through the body—Some skirts are made straight with embroidery edge, while others have flounces and some have the underlay also—Petticoats that are values which you should share—at 95c each. *Bullock's Basement Store*

Curtain Laces 10c

—and 15c yard for the 3 to 7 inch widths — insertions and edges to match at 10c and 15c yard.

Bullock's *Los Angeles*

Women's Great, Big Percale Aprons $1.65

—Aprons that are in reality dresses in everything but name—made of Scout percale in light or dark effects—open in front or side front—belt across the back or all around—neat, practical for morning wear or to protect your afternoon frock—Aprons that are specially priced at $1.65.

94 Sheets to Sell at $1.50

Seamless Sheets that are slightly soiled 72x90, 81x90, 81x99, 81x108 inches

—Just note the sizes included—and if you knew the present prices of these very same brands and sizes you'd know how much a reduction $1.50 represents—No phone or mail orders accepted—none sold to dealers—and just four will be sold to a customer Monday at $1.50. *Bullock's Basement Store*

32-in. Nainsook 20c

—Soft finish nainsook that is free from dressing—good quality at 20c yard—Limit of 12 yards to a customer—No phone or mail orders accepted.

36-in. White Outing at 27½c

—Pure white outing that is 36 inches wide—soft and closely woven with fleece on both sides—500 yards—an extra value offering for Monday, 27½c yard.

36-in. Unbleached Muslin 19c yd.

—1 to 10 yard lengths of extra heavy unbleached muslin to sell, while it lasts, at 19c yard—Limit of 15 yards to a customer—no phone or mail orders accepted.

White Weaves at 25c yd.

—Usable lengths and half pieces of dainty, fine white weaves—including

32 inch Madras—self, striped and figured
36 inch Voiles—plaid effects and corded stripes
36 inch Pique striped skirting—36 inch Gabardine
32 inch Flaxons—in stripes and checks
33 inch Linen finish skirting
36 inch longcloth and nainsook

—25c a yard is such a small fraction of what these weaves sell for regularly that the entire yardage should go hurrying—No phone or mail orders accepted.

38x82-in. Roman Striped, Fringed Couch Covers $1

—100 couch covers have been repriced to a very low price indeed—such a very low price that the entire 100 should go flying early Monday morning—good quality covers in Roman stripes of red, green, blue, yellow and brown—$1 each—Monday.

80x90-in. Bed Spreads $2.50

—Hemmed crochet spreads of good weight—large size for double beds—a special feature offering at $2.50 each.

Heavy Drapery Repp 35c yd.

—50 and 54 inch drapery repp in shades of blue, green and rose for couch covers, door hangings and side drapes—150 yards repriced to 35c yard.

36-in. Curtain Comfort and Drapery Materials at 15c yd.

—Usable lengths of 36 inch colored border scrims, filet curtain nets, curtain Swiss, ribbon edge Scrim, Marquisette and Comfort and Drapery materials—priced to effect a quick clean-up at 15c yard—Monday. *Bullock's Basement Store*

LOST DYNASTY DISCOVERED

Nile Excavations Fill Void in Place in History.

Fruitful Results of Explorations of Dr. Reisner.

Many Interesting and Valuable Relics Discovered.

[From the Boston Globe.]

This is not a good time for [illegible]. With a few exceptions, the only [illegible] ones are "abdicated" ones, and [illegible] principal interest in them [illegible] the most expeditious manner of getting them out of the way.

But when a king has been [illegible] several thousand years and when [illegible] living man ever heard of him [illegible] this year, and only a few things [illegible] under those circumstances is one regarded with friendly [illegible] Especially when the discoverer [illegible] him and his successors filled [illegible] big blank spaces of more than [illegible] hundred years in the history of Egypt and Ethiopia.

The discovery of this dynasty was made by the expedition sent out by Harvard University and the [illegible] Museum of Fine Arts in 1916. Its head, Dr. George A. Reisner, [illegible] the Nile to the Island of Meroe.

There near the site of Napata, the ancient capital of Ethiopia, in the pyramids of Nuri, in which the expedition found the [illegible] ornaments by which the [illegible] links in the chain of history was supplied.

From the earliest times Meroe has intrigued the imagination of the world. The Homeric Greeks believed that it lay on the very edge of the world and that the gods lived in the midst of its plains. It was the banquet hall of the gods, where they went to refresh themselves after their labors in behalf of their favorites on earth. It was the land of fire, of strange peoples and stranger customs.

The Assyrians knew it as the land of mystery and fabulous wealth. They sent an exploring party of Assyrian soldiers to Meroe in the first century after Christ.

Explorations made by Cailliaud a century ago proved that the Meroitic kingdom with a peculiar civilization actually existed in history. Later a comparatively complete knowledge of the history of the country was obtained from the inscriptions deciphered inscriptions of Egypt and Assyria. To quote from Dr. Reisner's article in a recent bulletin of the Museum of Fine Arts:

TWO PERIODS WERE KNOWN.

"But previous to 1916 there were still two periods lost in obscurity. The earlier still remains a blank, but that in the time between the fall of the last known Victory of Piankhi (1090 B. C.) and Piankhi the Great, the King of Ethiopia who conquered Egypt in 721 B. C.

"The history of the second period has now been recovered in its broad outlines by the excavation of the pyramids at Nuri. The [illegible] hitherto obscure, period extending from the expulsion of Tanutamen, the nephew of Piankhi, from Egypt by the Assyrians in 661 B. C. to the reign of Ergamenes, King of Ethiopia and friend of Ptolemy II, or about 250 B. C.

"The (modern) township of Nuri is a fairly rich little district, with fields of wheat, barley, maize, millet and with many fine groves of early date palms, dom palms and acacias. The village, among the trees along the river bank, is a straggling line of mud huts with a few better built houses, also of mud, and a couple of mud built mosques.

"On the edge of the desert, far behind the village, the pyramids of Nuri stand in a dense grove on a low knoll which had the appearance of a rough horseshoe with the open end turned upstream. In the center of the position lies a bend in the river, on which the countless dunes of sand, driven by the [illegible] forth and cover the pyramids. One of our greatest difficulties was the labor of cutting through the dunes to get at the entrances and led down to the underground chambers of the pyramids.

After clearing away the enormous mass of drift sand and fallen stone, the burial chambers of the kings in the pyramid were discovered. They were identified as the tombs of the Ethiopian kaqa, who is mentioned in the Bible (11 Kings, ninetieth chapter, nineteenth chapter which tells of the destruction of the Assyrian host before Jerusalem:) "Tirkakah, King of Ethiopia, behold he is come out to fight against thee."

The work proceeded under difficult and dangerous conditions. Walls and roofs threatened to fall, and some of the chambers were filled with water. In one tomb a number of beautifully-carved [illegible] were found. Many of the pyramids were opened and found to be full of vases, alabaster ointment jars, silver mirrors, gold cups, silver and gold pieces of jewelry, chariots, [illegible] and coffins were found.

Thieves had broken into many of the tombs centuries ago and carried away much of the wealth, but enough remained.

"Pyramid after pyramid was opened, identified as the tomb of a king, known or unknown, of Napata, Ethiopia," writes Dr. Reisner. "Tanutaman was found, and Nastasen—and other kings were found which had never before been read by modern eyes. Each pyramid, monument, leaf, to human knowledge for more than 1000 years.

"We have excavated the tombs of all the kings and queens of Napata who lived after Tirhaka, twenty-four kings and their queens. They were buried in our cemetery at Nuri. Leaving aside all the [illegible] finds, the inscribed objects alone were sufficient to identify the names of the twenty kings and queens and of the fifty-three royal ladies buried at Nuri. It is with the names of those long forgotten kings and queens that we have to deal, some four centuries after the time of Tanutaman."

The Boston Art Museum will receive enough of the finds to give from the pyramids to give a complete representation of the arts and equipment of the age and people of Ethiopia during the four centuries and some remarkable examples of sculpture and gold work.

Substitutes are never as good." Wait for the [illegible] ing Midwinter Number of the Times, out January 26th.

AMERICAN BOO[illegible] SIBERIAN RE[illegible]

Bolshevik Agitators Kic[illegible] from Red Cross Camp[illegible]

Regular Yankee Puts D[illegible] Revolt in a Jiffy.

Leather Properly [illegible] plied Works Wonders.

[illegible] P. FOREIGN CORRESPONDENCE.] VLADIVOSTOK, Dec. 28.—[illegible] curious method of "applying [illegible] by a muscular attache of [illegible] Russian railway commission recently [illegible] an end to Bolshevik agitation [illegible] among refugees charges of the American Red Cross in Vladivostok, as [illegible] by Lieut. M. E. Hall, chief [illegible] local relief organization.

[illegible] among the 500 men, women [illegible] children who are being cared for [illegible] crowded soldiers' barracks in [illegible] parts of Vladivostok, there was [illegible] man who would not work.

The physician in control of [illegible] hospitals, a Russian, complained [illegible] Lieut. Hall that this coterie of you[illegible] men was preaching Bolshevism [illegible] others and urging them to d[illegible] authority of those upon whom [illegible] were dependent on the ground [illegible] the business of the Red Cr[illegible] to look after them, and t[illegible] was no need for them to wo[illegible] doctor was threatened w[illegible] if he interfered with their p[illegible]

CALLED ASSISTANCE.

[illegible] came to such a pass t[illegible] Hall asked for assistance, a[illegible] Brunner volunteered to t[illegible] the business of disciplining [illegible] After dinner one e[illegible] Lieuts. Hall and Brunner a[illegible] interpreter, Georgs Fainst[illegible] an unexpected visit to the b[illegible] The inmates were all lin[illegible] and the doctor designated as rin[illegible] of the Bolshevik element [illegible] down young and middle-ag[illegible]

Brunner, who is a big m[illegible] a business-like air, threw [illegible] and invited the Bolshevi[illegible] a good look at him and [illegible] carefully to what he had[illegible]

[illegible] of the "slackers" after he[illegible] Brunner's harangue, which de[illegible] the general proposition of "[illegible] no keep," and with details [illegible] physical discomforts to [illegible] by any obstreperous one [illegible] to become industrious. T[illegible] pre-eaters attempted to pa[illegible] Brunner seized one of them [illegible] by the lapels and shook him un[illegible] his teeth chattered, stopping at i[illegible] long enough for the inte[illegible] to translate as near as poss[illegible] into Russian some forcible En[illegible]

GIVES HIM ONE BOOT.

[illegible], in the words of Lieut. Ha[illegible] "put his foot behind hi[illegible] and he went." The other "brave[illegible] for time to consult his wif[illegible] five minutes returned to a[illegible] to find that he would do anythi[illegible] out of him. He was assigne[illegible] scrubbing the stairs.

[illegible] disturber whose practic[illegible] to come in late and get out earl[illegible] to avoid meeting those in au[illegible] put in an appearance as Ha[illegible] Brunner were about to depar[illegible] toward was well known to them[illegible] no time was wasted in givin[illegible] a stout leather impetus out[illegible]

The following morning when Lieut[illegible] Brunner reached the barracks, s[illegible] Hall says, he was embarrassed [illegible] the numerous applications fo[illegible] by the erstwhile agitators.

LIBERTY AND LIBERTY LOAN

[illegible] Japanese residents in the [illegible] York district are to be congrat[illegible] on subscribing well over [illegible],000 to the last Liberty Loan [illegible] excellent showing is largely the [illegible] of organization, for the local [illegible] early appointed an emer[illegible] war-time committee of five [illegible], with the result that when [illegible] upon to secure subscriptions [illegible] the Liberty Loan, or to do any [illegible] work, they were prepared to [illegible] it out immediately.

[illegible] the largest subscriptions [illegible] for $1,000,000 from Mr. K[illegible] Iwata, who has large steamship [illegible], and three other subscriptions [illegible] of $500,000 each from Mitsui [illegible] the Yokohama Specie Bank [illegible] the Kuhara Company. Many [illegible] of the large Japanese houses [illegible] branches in New York and [illegible] individual employees of those [illegible] co-operated to make up the [illegible] Japan Society.

Balloons Don't Explode.

[illegible] balloon when it commences to [illegible] does not explode, as a great [illegible] people seem to think. An in[illegible] or tracer bullet, when it [illegible] balloon, goes through it. [illegible] two holes, of course. As the [illegible] is flaming, being filled with [illegible] hydrogen compound, it ignites [illegible] hydrogen where it escapes at [illegible] two holes. Hydrogen, or, in [illegible] anything, can burn only when [illegible] comes with oxygen, and as the [illegible] has escaped to make the [illegible] with the oxygen in the [illegible] burns like two gas jets. The [illegible] burns as the fabric is burned [illegible] and the flames grow larger un[illegible] the whole balloon becomes one [illegible] of flame. As soon as enough [illegible] has escaped to make the [illegible] of the balloon greater than [illegible] that of an equal volume of air [illegible] it starts to drop to the [illegible]."—Lieut. H. K. Black, R.F.C., [illegible] Saturday Evening Post.

Evidently was a Slacker.

[illegible] parlor was dimly lighted. A [illegible] slunk hastily from his snug [illegible] by the steam of the old man's [illegible] the big hand of the clock [illegible] as if to strike its smaller [illegible]. Supper was over and [illegible] mother's hands were glistening [illegible] from recent exposure to soap [illegible] and slimy dish rags. The big [illegible] in the corner was only half [illegible], and a hot coal from the [illegible] out miserably as the young [illegible] said that the Democrats had [illegible]. The maid cooed softly and [illegible] lips twitched like a [illegible] on the back of a man [illegible] appendicitis. Suddenly she [illegible] the lapels of his coat and [illegible] intently into his wondering [illegible] eyes. A faint rustle [illegible] cords emerged from her [illegible] throat, and the musical [illegible] of her silvery voice echoed in [illegible] the two half dollars rattling [illegible] the pocket of a small boy bound [illegible] across the quivering[illegible] she quiveringly soft[illegible] silence, "I just wanted to [illegible] my engagement to Harry [illegible] afraid that you would [illegible]."—Puck.

News, Franca.

LOST DYNASTY DISCOVERED.

Nile Excavations Fill Vacant Place in History.

Fruitful Results of Explorations of Dr. Reisner.

Many Interesting and Valuable Relics Discovered.

[From the Boston Globe.]

This is not a good time for kings. With a few exceptions, the only good ones are "abdicated" ones, and the principal interest in them concerns the most expeditious manner of getting them out of the way.

But when a king has been dead several thousand years and when no living man ever heard of him until this year, and only a few this—under those circumstances he can be regarded with friendly curiosity. Especially when the discovery of him and his successors filled in a big blank space of more than two hundred years in the history of Egypt and Ethiopia.

The discovery of this dynasty was made by the expedition sent out by Harvard University and the Boston Museum of Fine Arts in 1916. Under Dr. George A. Reisner, it ascended the Nile to the Island of Meroe.

There near the site of Napata, the ancient capital of Ethiopia, its pyramids of Nuri, in which the expedition found the inscriptions and ornaments by which the missing links in the chain of history were supplied.

From the earliest times Ethiopia has intrigued the imagination of the world. The Homeric Greeks believed that it lay on the very rim of the world and that the gods lived in the midst of its plains. It was the banquest hall of the old gods, where they went to refresh themselves after their labors in behalf of their favorites on earth. It was a land of fire, of strange people and stranger customs.

The Assyrians knew it as Cush. To the Romans it was a country of mystery and fabulous wealth. Nero sent an exploring party of Roman soldiers to Meroe in the first century after Christ.

Explorations made by Caillaud a century ago proved that a great kingdom with a peculiar civilization actually existed in Ethiopia. Later a comparatively comprehensive knowledge of the history of the country was obtained from the newly deciphered inscriptions of Egypt and Assyria. To quote from Dr. Reisner's article in a recent bulletin of the Museum of Fine Arts:

TWO PERIODS WERE OBSCURE.

"But previous to 1916 there were still two periods lost in obscurity. The earlier still remains a blank, that is the time between Herihor, the last known Victory of Ethiopia (1090 B. C.) and Piankhy the great the King of Ethiopia who conquered Egypt in 721 B. C.

"The history of the second period has now been recovered in its main outlines by the excavation of the pyramids at Nuri. This previously hitherto obscure, period extends from the expulsion of Tanutamon, the nephew of Piankhy, from Egypt by the Assyrians in 641 B. C. to the reign of Ergenmenes, King of Ethiopia and friend of Ptolemy II, or about 250 B. C.

"The (modern) township of Nuri is a fairly rich little district with fields of wheat, barley, maize and millet and with many trees, mainly date palms, doum palms and acacias. The village, among the trees along the river bank, is a straggling line of mud huts with a few better built houses, also of mud, and a couple of mud built mosques.

"On the edge of the desert, not far behind the village, the pyramids of Nuri stand in a dense group on a low knoll which has the form of a rough horseshoe with the open end turned upstream. In that direction lies a bend in the river, from which the countless dunes of yellow sand, driven by the wind, are blown forth and cover the pyramid field. One of our greatest difficulties was the labor of cutting through these dunes to get at the stairways which led down to the underground chambers of the pyramids."

After clearing away an enormous mass of drift sand and fallen debris the burial chambers of the larger pyramid were discovered. It was identified as the tomb of Tirkakana, who is mentioned in the Bible (II Kings, nineteenth chapter, the chapter which tells of the destruction of the Assyrians before Jerusalem:) "Tirkakah, King of Ethiopia, behold he is come out to fight against thee."

The work proceeded under trying and dangerous conditions the sand and roofs threatened to fall and some of the chambers were full of water. In one tomb hundreds of beautifully-carved stone figures were found. Many of the other pyramids were opened and vases of vases, alabaster ointment jars, silver mirrors, gold cups, silver bowls, pieces of jewelry, charms, amulets and coffins were found.

Thieves had broken into many of the tombs centuries ago and carried away much of the wealth, but much remained.

"Pyramid after pyramid was identified as the tomb of some known or unknown King of Ethiopia," writes Dr. Reisner. "Tanutamun was found, Nastasen—and other names were found which had never before been read by modern eyes on any monument, lost to human knowledge for more than 1000 years.

"We have excavated the tombs of all the kings and queens of Ethiopia who lived after Tirkaqa, except the four kings and their queens who were buried in our cemetery at Kurru. Leaving aside all the objects finds, the inscribed objects alone were sufficient to identify every one of the twenty kings and twenty-three of the fifty-three royal ladies buried at Nuri. It is with the names of those long forgotten kings and queens that we have filled out the four centuries after the death of Tanutaman."

The Boston Art Museum will receive enough of the things taken from the pyramids to give a complete representation of the development of the arts and crafts in Ethiopia during the four centuries and some remarkable specimens of sculpture and gold work.

Substitutes are never "just as good." Wait for the superb Midwinter Number of The Times, out January 26th, 1919.

AMERICAN BOOTS SIBERIAN REDS.

Bolsh Agitators Kicked from Red Cross Camp.

Yankee Puts Down Bowls in a Jiffy.

Leather Properly Applied Works Wonders.

[SPECIAL CORRESPONDENCE.]

VLADIVOSTOK, Dec. 23.—The method of "applying the boot" by the regimental attache of the American railway commission recently assigned to Bolshevik agitation in the Red Cross in Vladivostok, as related by Lieut. M. E. Hall, chief of the relief organization.

"In the 250 men, women and children who are being cared for in the old artillery barracks in the suburbs of Vladivostok, there were some who would not work.

"The physician in control of the barracks, complained to me that this coterie of young men were preaching Bolshevism to the rest and urging them to defy the authority of those upon whom they were dependent on the grounds and the welfare of the Red Cross would quit after them, and that they need for them to work. The physician was threatened with knife if he interfered with their propaganda.

"I decided assistance.

"I went to such a pass that the physician asked for assistance, and I at once volunteered to take charge of disciplining the agitators. After dinner one evening Hall and Brunner and Lieutenant, Georg Fainstone, I inspected visit to the barracks. The inmates were all lined up in the corridor designated as ringleaders of the Bolshevik element a number of young and middle-aged men.

"Hall, who is a big man with a military air, threw off his coat and invited the Bolsheviks to take a good look at him and to decide to what he had to submit.

"Some of the "slackers" after hearing the harangue, which dealt with the general proposition of "no work," and with details of personal discomforts to be borne by my chivalrous ones, became industrious. Two others attempted to participate and one of them by name I shattered, stopping at intervals enough for the interpreter to translate as near as possible some forcible English.

HE GIVES HIM ONE BOOT.

"In the words of Lieut. Hall, I put his foot behind him and went." The other "braves" went to consult his wife, but in minutes returned to announce he would do anything for him. He was assigned to the stairs.

"The disturber whose practice was to jeer and get out early in the morning when Lieut. Hall appeared at the barracks, so I, too, was embarrassed with numerous applications for membership in the assistance agitators.

LIBERTY LOAN.

"The Japanese residents in the district are to be congratulated well over their subscribing well over the last Liberty Loan. Their showing is largely the organization, for the local committee of five appointed an emergency with the fault that when I went to secure subscriptions for Liberty Loan, or to do any thing, they were prepared to act immediately.

"The largest subscriptions of $1,000,000 from Mr. K. Mitsui, the large steamship and other subscriptions, each from Mitsui & Company, Yokohama Specie Bank Limited, Company. Many of the large Japanese houses in New York and employees of those to make up the Green Society.

Shell Didn't Explode.

"Even when it commences to explode, as a great many seem to think. An incendiary bullet, when it goes through it, of course. As the shell being filled with compound, it ignites when it escapes at the Hydrogen, or, in fact, can burn only when with oxygen, and as the air escaped to make the with the oxygen in the two gas jets. The as the fabric is burned grow larger until becomes one as much as enough escaped to make the a million greater than an equal volume of air to drop to the H. E. Black, R.F.C., Flying Post.

Slacker Was a Slacker.

"He was finally lighted. A from his snug the coat of the old man's the hand of the clock to strike his smaller hour was over and were glistening exposure to soap and rags. The big was only half a hot coal from the assembly as the young Democrats had sidled softly and switched like a the back of a man suddenly she of his coat and his wondering A faint rustle emerged from her and the musical notes echoed in hair dollars rattling of a small boy bound

"He cunningly soft- "I just wanted to to Harry that you would Hoyer, France.

1919 First Exposition of Go-carts and Carriages







—A CARLOAD of them for which the order was placed nearly a year ago. Received, warehoused, and held over a long period of time especially for this January Exposition—because this procedure secured certain price advantages too important to ignore.

(The facts are that more than one of these carriages could not be bought on today's market at the price at which Bullock's is quoting it here.)

—But even before the price, must be considered the quality and character of each Go-Cart and Carriage concerned—measuring as it does up to that standard which has been set by Bullock's and which has as its measure service and your satisfaction.

—One feature worthy emphasis—All of Bullock's Reed Carriages are of genuine reed — No fiber reed or other substitutes are used.

—And there are other features of Construction, all of which have *their* bearing upon value—

—To the readers of this paper who are interested in Go-carts or Carriages, this should prove an interesting page today.



Reversible Reed Carriages $35.00

—Body and hood of oval reed in the popular shell pattern. Reversible gear, tubular handle, body, hood and cushions upholstered in corduroy. Natural, with upholstering and rear storm curtain to match—at $35.00.

—Similar carriages in special gray or white enamel finish with blue or green corduroy upholstering and storm curtains—*$40.00.*

—If you live out of the city, then order by mail.

Bullock's Special Carriages $30

—In this car came 65 of these very good carriages to sell at $30.00—*which is less than their cost would be today.*

—Of Reed with reversible bodies, adjustable hoods—both rolled edged—and lined with corduroy. Reclining spring backs—covered foot wells. 14-inch nutless, artillery wheels, with heavy rubber tires. The price is *$30.00.* Similar Carriages in gray enamel, or white with blue or green upholstering—at *$35.00. If you live out of the city order by mail.*

Special Size Reed Carriages $55.00

—Extra large reed carriage with body and hood of oval reed in white enamel or royal ivory finish—

—Reversible gears—corduroy storm curtain—16-inch artillery wheels with 3-4-in. rubber tires. A feature carriage—*$55.00.*

—*Collapsible Go-cart, $22.50* with tubular frame and handle—shock absorber springs on each wheel—mud guards—cravenette auto top—12-inch, rubber tired wheels—choice of black or brown.

—If you live out of the city, then order by mail.



Collapsible Go-Carts Palace Type—$17.50

—Front and sides made of 3-ply veneer with metal bindings and trimmings — 4-bow adjustable hoods—and reclining backs. Adjustable leather dash. Very comfortable, compact and convenient—

—Choice of black or brown—$17.50.

—*Palace Go-cart, $21.50*—Veneer body — De Luxe tubular handle—12-inch rubber tired wheels —Covered leatherette dash—upholstered back and seat—windshield and hood—*$21.50.*

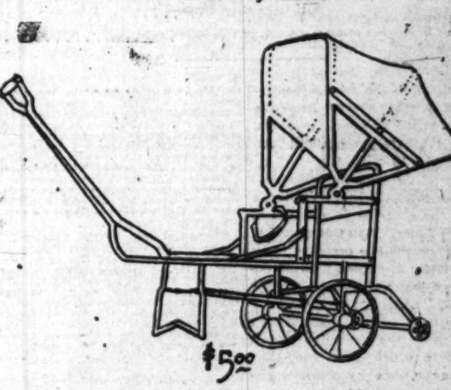
—If you live out of the city, send your order by mail.

Collapsible Go-Carts A Very Low Price $9.50

—Full collapsible, light weight Go-cart, adjustable leatherette hood and dash—reclining back—10-inch rubber tired wheels—Black only, *$9.50.*

—*Cravenette Hooded Go-cart priced $13.50* — Black leatherette body, comfort spring back and seat, 4-bow cravenette hood, tubular handle—10-inch wheels with 1-2 inch rubber tires—Black or brown—*$13.50.*

—If you live out of the city, send your order by mail.



Automobile Hooded Go-Cart Priced $16.00

—Very light weight and roomy, with Auto Style. Cravenette hood and side curtains, that are adjustable—12-inch rubber tired wheels — spring back and seat—*$16.00.*

—*Jackknife Go-carts, $7.50*—reclining back—adjustable dash—3-bow leatherette hood—*The Cart for street car and auto or travel.*

Light Weight Sulky Collapsible at $5.00

—The price has already collapsed — All-steel frame and back—folding handle—10-inch, rubber tired wheels—3-bow leatherette hood, *$5.00.* Without hood, *$4.00.*

—*Oriole Go-Baskets $11.50 to $20.50*—A complete line of these handy carts—Note the picture—*at $15.50.*

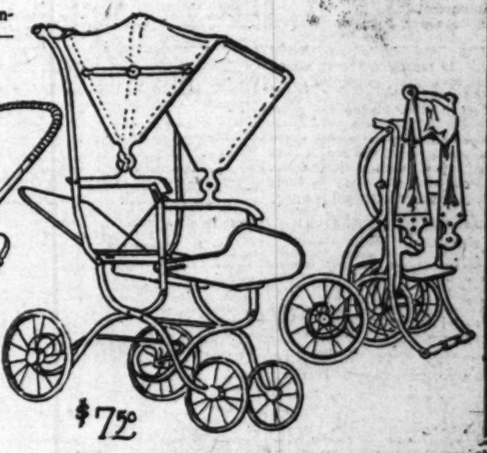




—Order by Mail from Bullock's— 5th floor

Bullock's
Los Angeles





The People and Their Troubles

THE NEIGHBORHOOD MIRAGE.

BY CHARLES ALMA BYERS.

After mature consideration I find there is no other way to express it. Our neighborhood quivered with excitement. I admit it was kept under somewhat dignified repression, but that the community heart throbbed rather inordinately was, nevertheless, quite perceptible. Of course, we men had nothing whatever to do with it. Among ourselves we have mutually conceded all credit for the stimulated throbbing to the feminine contingent. We naturally listened with due masculine politeness to the buzz which the news occasioned, but that, I assure you, tells it all.

That fact now being clearly established, be it known that we had just received new neighbors. Ordinarily that in itself would have meant nothing. The incident was made an event, to be concisely explanatory, by the anticipations which these particular neighbors fanned into flame.

It was about the third day after the couple had become settled, I think, that the wife, Mrs. Jenkins-Hopkins, received her first caller. Mrs. Jones, though one of our most demure-appearing matrons, always was very nice in such matters as "making people feel at home."

"You know, dear," said Mrs. Jenkins-Hopkins, as Mrs. Jones was



making her formal au revoir, "I just know I'm going to like the people here. You seem such home bodies, and the community impresses me as being quite pastoral. It's such a change for us. You see, we've always lived in a such a large house, kept a corps of servants, and entertained a great deal. Here we shall live very humbly. Society has been keeping me so busy I just felt I must get away from some of it. In times like these everyone must sacrifice something, mustn't they? Of course, I shall entertain my old friends occasionally, and I want you to meet them; but I shan't entertain nearly so much. I want to become one of you, to—attend your—your—I suppose you call them parties? Yes, you must meet my friends. They're so influential. There's Mrs. Congressman Watson and Mrs. Watts-Hiker and—But I won't undertake to enumerate them. I know you read the society columns—just to know 'who's who,' if you will pardon a little slang."

Perhaps this speech, as it was preceded about, was too embellishably interpreted, but anyway it seemed—to the women folks, I mean—to foreshadow a real Godsend. The subdividers had christened our tract Montemercy Park, and we felt rather proud of the name, but actually we constitute but an obscure, tiny feather on the city's eagle-like anatomy. In other words, our tract, besides being located on the wrong side of the big city, comprises only a little settlement of humbie bungalows. We all live humbly, too, being for the most part mere salary dependents; but we do have auction bridge parties—and some of our women-folk at least once had social ambitions. And now opportunity had come! These, as well as others, before the sun slept that night, had heard the rapping at our community doors, so to speak, and all were a-quiver over the prospect of finally



meeting some of the "swell people" of real metropolitan society.

For the next meeting of our bridge club the hostess of the evening, after a series of neighborhood consultations, took it upon herself to include the new neighbors as guests. Mrs. Jenkins-Hopkins arrived fashionably and impressively late and was warmly, though without a trace of imitated formality, welcomed.

"I hope, dear," she smiled on the hostess, with the appearance of condescending just a little, "you'll forgive me for being late. I trust I haven't delayed you in starting to play. But I simply couldn't get out of a little function at the Waldron this afternoon. Mrs. Congressman Watson accuses me of being awful selfish since we moved, and she insisted on taking me out to her home afterward for dinnah. You see, dear, I can't hurt their feelings."

"Oh, of course not, Mrs. Jenkins-Hopkins. And your husband—Mr. Jenkins-Hopkins, I mean—I hope—" stammered the hostess.

"You mean Mr. Hopkins, dear. You know, I only am entitled to use



my family name, which I naturally am very proud of."

"Of course How stupid of me! He—"

"Oh, he is extremely sorry, dear. He may be able to get here later in the evening, but of course we are not to wait. You see, he had to attend an important meeting of his directors tonight."

The evening proved quite a diversion from our previous club affairs. We had got into a sort of rut, I presume. For awhile we succeeded in maintaining stiff backs and considerable conversational dignity, but as the evening progressed the ice melted rapidly. Mrs. Jenkins-Hopkins was a—I was about to say, "a good mixer." She, at least, was a leader. Whereas we hitherto had always played workman-like bridge all evening and gone quietly home afterwards, tonight bridge was soon abandoned, and Mrs. Jenkins-Hopkins sang and played for us. Some, perhaps, possessing oversensitive ears, tried to insinuate later that her voice was a little too shrill, but they were promptly overruled by the major opinion that they were unaccustomed to society voices.

"And she adds such a refining tone to our parties," was the way one feminine member of our old crowd subsequently summed up the matter. "Did you notice how much better mannered the men were?"

They had.

Time passed—as it has a way of doing.

We entertained the new neighbors regularly, and finally persuaded them to become members of our little club. Mr. Hopkins made only a mild hit, but of course excuses were profuse. We could appreciate that, his being evidently a "man of affairs," our parties could be but a bore to him. At least, we often detected him in the act of nodding—that is, when he attended at all; and afterwards it was declared that he sometimes openly slept. But possibly the accusation was the result of mere prejudice on the part of some of us men folks. Mrs. Jenkins-Hopkins invariably addressed him as "Dovey," and, since he was a very bulky man, with florid face and rose, it struck us, as Jones put it, that "it sounds too much like applying the name to a walrus."

But all this time we had never been asked to meet any of the family's influential friends. This seemed a little strange. In fact, their nearest neighbors declared that they apparently never had callers, except from the immediate neighborhood. The women folks began to feel a little disappointed.

Then, finally, Mrs. Jenkins-Hopkins did bring a friend to one of our club meetings. This friend, a Miss Smith, was a little oldish, a little forward, it seemed, and quite talkative.

We were quietly engaged in our game, this evening, when all of us, I think, unconsciously began to listen. Her table had finished ahead of the others, and Miss Smith was speaking, her sharp voice carrying with unmarred distinctness.

"Yes," she was saying, "Mrs. Hopkins—Hortense, I call her—and I attend nearly all of these charity card parties, and they are being held somewhere almost every day. They're the same as public, you know. The admission fee is only a quarter, and they're worth much more than that to us. Besides, tea is always served, and then we have a chance at the prizes. You see, Hortense is a professional shopper for the rich folks, and I run a beauty parlor. Now, these charity card parties give us the opportunity to get acquainted and pass around our business cards. And, by the way, I must give you all one of mine before I forget."

"And Mr. Hopkins," her partner, who happened to be Jones, inquired with studied unconcern: "I presume he's in a bank? He so rarely favors us with his presence."

"Oh, no," she gurgled. "Don't you know? Why, he's manager of the big Slasher Barbers' Supply Company."

And so the mirage faded. The new neighbors shortly moved away. We are back in the old rut.

Los Angeles, January, 1919.

THE MORNING BREAKS THE SHADOWS FLEE

Light of the Gospel Again Shines

By Dr. JAMES E. TALMAGE.

Of the Council of the Twelve, Church of Jesus Christ of Latter-day Saints; Salt Lake City, Utah.

Note: For free copies of other articles of this series, send request to the author.

We believe in the same organization that existed in the Primitive Church, viz.: apostles, prophets, pastors, teachers, evangelists, etc. (Articles of Faith, No. 6.)

As one of the signs whereby men may know when the Lord's coming is near, Christ specified this feature of the latter times: **"And this gospel of the kingdom shall be preached in all the world for a witness unto all nations; and then shall the end come."** (Matt. 24:14.) As this follows in immediate sequence to our Lord's prediction of the general apostasy, incident to which false prophets would arise, iniquity abound, and love for the truth wax cold, an actual restoration of the Gospel had to occur, or the Savior's words recorded in the 24th chapter of Matthew would be inconsistent and their fulfilment impossible.

The Revelator John was shown the scenes of the days immediately before the latter-day advent of the Christ. In recording the vision as then already past he wrote:

"And I saw another angel fly in the midst of heaven, having the everlasting Gospel to preach unto them that dwell on the earth, and to every nation, and kindred, and tongue, and people, Saying with a loud voice, Fear God, and give glory to him; for the hour of his judgment is come: and worship him that made heaven, and earth, and the sea, and the fountains of waters." (Rev. 14:6,7.)

If an angel was to come to earth, bringing the Gospel, the fact is plain that the Gospel could not be at that time upon the earth. The Gospel, which the angel would bring, was to be preached "to every nation, and kindred, and tongue, and people"; and this in strict and logical consistency with the Lord's personal prophecy quoted above, that one of the distinguishing signs of the last days was that the Gospel of the kingdom, "this Gospel," that is to say, the Gospel that He had proclaimed, would be "preached in all the world for a witness unto all nations."

But, many have asked, had we not the Gospel? The Holy Bible, which is the scriptural repository of the Gospel record, has been among men from the time of its earliest compilation; why then the necessity of a restoration? Yes, we had the Bible; but the Gospel is something other and greater than a book.

The Holy Scriptures, invaluable and sacred though they be, profess to be only the letter of the Gospel. Is it reasonable to assume that the mere possession of a Bible, or even a perfect memorization of its contents, could give to man the authority to administer the ordinances prescribed therein? It is quite as plausible to say that if one owns a copy of the statutes of his State or nation and learns therefrom the duties of Sheriff, Judge, Governor or President, the knowledge thus acquired would be authority for him to administer in the respective offices. Statutes are not self-operative.

The angel seen by the Revelator, in vision of the then distant future, was to bring to earth not the bare record and letter of requirement as to baptism and other rites, for this the world already would have, in part at least; but he was to restore to earth the Divine commission, the actual appointment and authority to officiate in those sacred and saving ordinances, in short **the power of the Holy Priesthood**, which the world would not at that time possess.

We affirm that on the 15th of May, 1829, a heavenly messenger appeared on the earth in light and glory, and, laying his hands upon the heads of Joseph Smith and an associate in the ministry, Oliver Cowdery, conferred upon them the Lesser or Aaronic Priesthood, saying:

"Upon you, my fellow servants, in the name of Messiah, I confer the Priesthood of Aaron, which holds the keys of the ministering of angels, and of the gospel of repentance, and of baptism by immersion for the remission of sins; and this shall never be taken again from the earth, until the sons of Levi do offer again an offering unto the Lord in righteousness." (Doctrine & Covenants, Sec. 13.)

The personage who thus appeared and officiated as an angel of light announced himself as John, known of old as the Baptist, and stated that he acted under instructions from the Apostles Peter, James, and John, who held the presidency of the Higher or Melchisedek Priesthood in the earlier Gospel dispensation. Later, Joseph Smith and Oliver Cowdery were visited by the presiding Apostles of old, Peter, James, and John, who ordained them to the Priesthood after the order of Melchizedek, which comprises the fullness of authority operative in the Church of Jesus Christ.

In accordance with this high commission the Church of Jesus Christ of Latter-day Saints has been established; and presents to the world today **"the same organization that existed in the Primitive Church, viz.: apostles, prophets, pastors, teachers, evangelists, etc."**

Come ye and share the priceless blessings of the restored Gospel, for verily, the darkness of the long night of apostasy has been dispelled, and the spiritual light of heaven again illumines the earth.

"The morning breaks, the shadows flee;
Lo! Zion's standard is unfurled.
The dawning of a brighter day
Majestic rises on the world."

For the Book of Mormon, etc., apply to book sellers or write direct to California Mission, 153 West Adams street, Los Angeles, Calif., or Bureau of Information, Salt Lake City, Utah.

MRS. HOLLENBECK GETS HER OWN ERMINE, FURS

[BY A. P. CORRESPONDENCE]

DAWSON (Y. T.) Dec. 1.—Whenever Mrs. Jack Hollenbeck of North Folk, a Klondike River point near here, wants a set of ermine, marten or fox furs, she goes out and catches the animals herself.

Mrs. Hollenbeck is known throughout the Yukon Territory as the most adept woman hunter in this section. Recently she brought down a 600-pound moose within one mile of her home.

During the several years Mrs. Hollenbeck has lived on the Klondike she has killed twenty-six moose.

PRO-GERMAN SWEDISH PAPER IS DENOUNCED.

[A. P. FOREIGN CORRESPONDENCE.]

STOCKHOLM, Dec. 30.—Several important Swedish industrial organizations have published a protest in disapproval of unneutral publications here, such as the Aftonbladet's repeated articles denouncing the Entente, America and President Wilson.

The protest is signed by the Swedish Industrial Association, Export Association, Stockholm Chamber of Commerce, Bankers' Club and several associations of manufacturers of paper, iron, chemicals and electrical apparatus.

"A teaspoonful of Dr. Caldwell's Syrup Pepsin each night at bedtime has done me a world of good, as I am 62 years old and was getting badly constipated. I had previously taken a lot of salts and pills without real relief." (From a letter to Dr. Caldwell written by Mr. A. Forester, Princess Anne, Md.)

Constipation is one of the penalties of age that should never be neglected—Dr. Caldwell's Syrup Pepsin is a combination of simple laxative herbs with pepsin that relieves constipation in an easy, natural manner, without griping or strain, and is as positive in its effect as it is mild and gentle in its action.

DR. CALDWELL'S

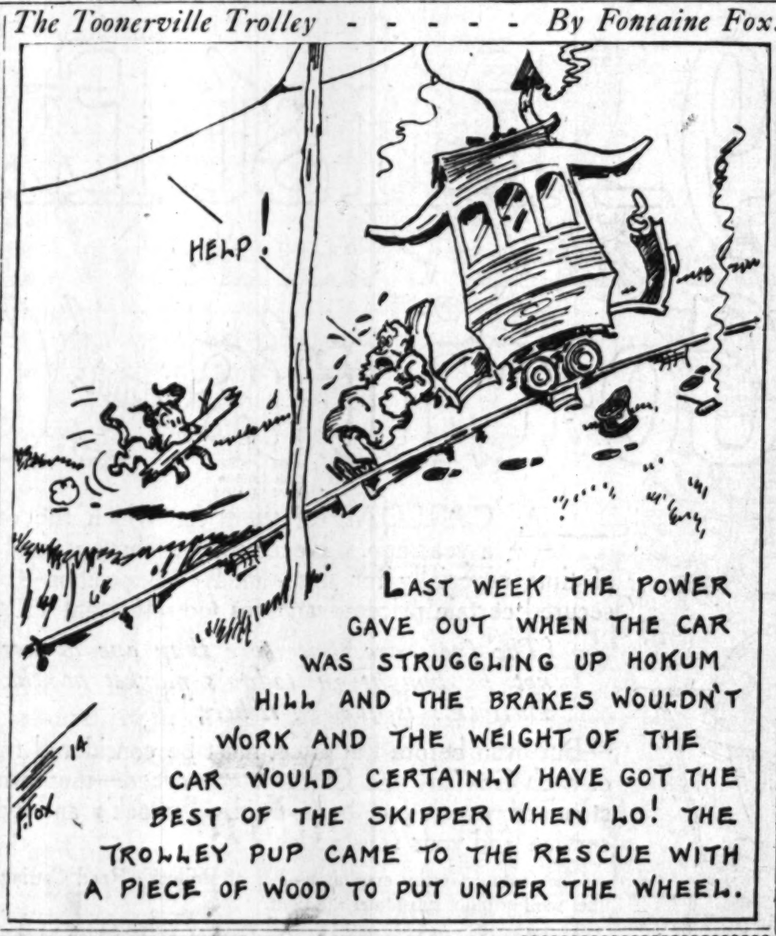
Syrup Pepsin

The Perfect Laxative

Sold by Druggists Everywhere
50 cts. (Trial Size) *$1.00*

A TRIAL BOTTLE CAN BE OBTAINED, FREE OF CHARGE, BY WRITING TO DR. W. B. CALDWELL, 459 WASHINGTON STREET, MONTICELLO, ILLINOIS

The Toonerville Trolley - - - - - By Fontaine Fox.



WOMEN AND JOBS.

LOS ANGELES, Jan. 16.—[To the Editor of The Times:] In the discussion of sex in business going on in your columns, it seems that many persons are losing sight of the fact that we had a pretty well regulated house, so to speak, before we entered the war, and that the same condition is likely to be restored. As the men were called to the colors, their places were taken, in many cases, by women already engaged in business or industry, whose previous experience and training enabled them to handle more responsible positions. In other words, they were merely pushed along by force of circumstances and they in turn were replaced by the less experienced. Quite a few went into the mills and factories direct from their homes, consequently they logically fall into two classes—those who worked before the war, and those who did not.

The latter class should step out, and the former put back where they were before the war. The returning soldiers are entitled to the first consideration and it is the duty of the employers to bring about this readjustment and put them on the job again. This subject does not envolve the question of the equality of women or their rights, but is a plain case of duty, and those of them who are advocating the slogan of "Stick to your guns" are again exhibiting to the world the peculiar reasoning of some women's minds which has been a mystery since the beginning of time.

That they have very ably demonstrated their ability, no one will deny, and the woman who thinks she prefers a career to a home will be rewarded, for business is a cold-blooded dictator and recognizes only results. However, this class of women is in the minority at the present time; the majority representing those who work as a prelude to marriage and who are interested only in work which will pay them the most money for the least amount of time expended. So long as they confine themselves to the kinds of work which the average man will not consider there is not a great deal to worry over.

We all start in at the bottom and most men will select only the vocation which promises a future, for his sole aim in life is to provide for and build a home, and as he progresses his place is taken by the younger. For women to poach on his preserves without serious intentions of following a career is an injustice, and where the war has placed them in this position, they should get out. If they must work, let them confine themselves to other fields. In the end their place is in the home.

In this enlightened age most of us agree that women should have a voice in the government and be able to dictate the future of their children, but in matters not affecting her home women, as a body, should have no grave concern, unless she wants to turn the world topsy-turvy and bring about a childless civilization.

E. E. RANDALL.

NORWAY IS PLANNING AMERICAN EXHIBITION.

[A. P. FOREIGN CORRESPONDENCE.]

CHRISTIANIA, Dec. 30.—To strengthen the business relations between Norway and the United States a movement has been set on foot here for an exhibition of Norwegian and American mercantile products to be held in Norway during the autumn of 1919.

It is being backed by a large number of corporations having business relations with America.

Who Invented Socialism?

"More than half a century ago socialism was invented in Germany," says the New York Times, editorially. Has the Times given no heed to the voluminous proofs offered by Allied scholars that the Germans have invented nothing? As to socialism: did not Karl Marx take the cue to the "materialistic interpretation of history" from the Englishman Harrington, and the theory of surplus wealth from the French Socialists, who go back considerably more than half a century? The Germans thrust the living soul of British and French socialism behind the bars of the Hegelian system and thus imparted to it something of the psychology of the political prison. The open and humanitarian spirit that characterized the socialism of Owen and Fourier, Louis Blanc and Proudhon became infected with hatred, suspicion, intrigue. But the socialism that is now abroad in the world has in a large measure overcome those vices. Only the German chauvinists will claim that present-day socialism is in any true sense German. If it bears one national character rather than another, that character is French.—[New Republic.

THE CASE OF BRISBANE.

The power of the press is becoming a menace. There is the case of Arthur Brisbane, who widely advertises himself as our greatest editor.

A number of rich brewers bought the Washington Times for him.

So great was his pen that States long devoted to prohibition gave it up and opened tap rooms in their capitals; the long-haired men could not withstand Arthur's pleas for beer.

At the time the brewers bought the Washington Times the nation was dedicated to a policy of refusing the use of food grains for manufacturing beer. But Arthur was so eloquent in his double-column, ten-point editorials that the President capitulated and went to drinking beer himself.

The Germans subsidized a paper called The Fatherland, but fortunately they selected as its editor a man who couldn't write, one Sylvester Viereck. Had they stolen Arthur Brisbane from Hearst by increasing his salary to $800,000 a year (it is well known he now receives $750,000) all of us would by this time be wearing our moustaches in Kaiser fashion and rattling our German chains.—[Ed Howe's Monthly.

LITTLE HELPS.

Eglantine Briggs of Hollywood has a great grief. She writes:

"There is a man whom I love with all the passion of my heart. We have been going together steadily for almost a month and he is very anxious to marry me, but there seems to be an obstacle. It seems that he has a wife who selfishly refuses to give him up. What can we do under the circumstances? I told him that possibly he could knock her on the head with an axe, or that there ought to be some way of getting a divorce, but he says that she is his only support and if he should lose her he might have to go to work. She is making $60 a week in the films, but she refuses to give him any of it unless he stays around her place. It is really quite provoking and I think she is as mean as she can be. The man suggested that I wait, but does he think I am a waiter? Is there no way to reach a woman who will thus selfishly stand between two people who love one another? Does the mere fact that she happened to marry him first make it possible for her to wreck our happiness?"

It is hard to give advice to a storm-tossed soul under these conditions. As near as can be made out, the wife seems to be quite set in her ways and as she has the only job in the family she appears to have the upper hand. It is hard to reason with a person like that. It looks as if there was some spite about it and you might feel justified in returning it in kind. You might move into the same flat and put up a spite fence between your apartments and then see who had the strongest pull with Oscar—or whatever the gent's name happened to be.

If both sides kept an ice box fairly well stocked Oscar would probably learn to like the combination. But if you are going to be old-fashioned and insist upon a wedding, it would look as if the wife had the edge on you as the situation stands. You might write to the Governor about it and see if a commission couldn't be appointed to fix the matter up. They have commissions for everything but that and certainly there is room for one—a commission on matrimonial arbitration.

COUSIN GEORGE.

Atlanta War Camp Community Service has more than 200 automobiles volunteered by patriotic citizens at its disposal, and gives rides to from 300 to 500 convalescent soldiers from overseas from the United States General Hospital at Fort McPherson every Sunday. When the United States Fuel Administration inaugurated its gasolineless Sundays, Dr. Howard T. Cree, executive secretary of War Camp Community Service in Atlanta, wired a query direct to Washington. The answer from the Fuel Administration read: "By no means discontinue your service for sick soldiers. Let 'em ride. God bless 'em."

MORE TROUBLES.

BY CAPT. LESLIE T. PEACOCKE.

To avoid a little trouble, you must take a little trouble,
As every man who's married surely knows;
And those in double harness must be always thinking double,
Or they'll find themselves beset by little woes.
Think twice before you speak and always thrice before you act,
Think twenty times before you take a wife,
Or you'll be doing something that's unpleasant—that's a fact,
Paying alimony all your blessed life!

If you're married to a beauty, you must know it is your duty
To inform her so each minute of the day;
And if she's big and heavy, you should always call her "Cute"
And when she's eating, look the other way.
If she's dull and very lovely, you must tell her she has brains
'Cause a woman loves the things she hasn't got;
And if you tell a lie or two it's surely worth the pains
To be idolized as Johnny on the Spot!

When you're lavished with caresses you can bet a bill for roses
Will be handed in among your morning mail!
Pay it gladly, play the lover, praise her eyes and mouth and nose
Never growl or never poverty bewail.
For nothing tires a woman like a mean and stingy man;
And, of course, she's going to leave you when you're broke,
So you're in a peck of trouble and must do the best you can,
And, after all, grim life is but a joke!

If your wife is good at cooking, nice and good, but not good looking,
You, perhaps, will thank the moon and stars above,
For she's apt to be oblivious to the dates that you are hooking,
Feeling certain that with her you are in love.
You may play the fool awhile, my friend, but is it worth the while?
Isn't conscience the worst trouble of them all?
Can aught replace the love of such a one when it is lost?
Then think fifty million times before you fall!

Los Angeles, January 17, 1919.

LETTERS TO "THE TIMES"

[The Times invites street, civic and general discussion of current subjects. Brevity should be observed. Essays eschewed. Letters are liable to be cut. The signature of the writer's full name and address must be either published or given to the editor as a guarantee of good faith, if requested. Letters signed for publication must be written on one side of the paper only. The Times is not responsible for the views of correspondents.]

A Twentieth-Century Gobbler.

AVALON, Jan. 14.—[To the Editor of The Times:] He surely was an original man who first made the discovery that there was no originality—nothing new under the sun. In your issue of today you tell the story of a young Mr. Epperson, who, on his way to his hotel, hung up his hat and went out for a stroll, and on coming back went away forget the whereabouts of his hotel.

There is a lot of character in the story, and if one were only sure that it was true one would cheer to the echo because it stirs the deep pool of memory. For you recollect, dear Mr. Editor, or about October, 1782, Benjamin Franklin went down to Edinburgh to study medicine. Oliver Goldsmith was living in his lodgings, deposited his trunk and valise, set out to see the sights, the customs and people of auld Reekie. Returning, he wished to return to his lodgings, but he found that he knew neither the name of the street nor the locality. Being directed by in a vain search, and finally accidentally encountered the object of his search, had carried his trunk for him, and guided him, as one may say, to the door, putting green.

The story has delighted many generations of lovers and readers of Goldsmith, and has caused many who doubted its genuineness for a hundred and sixty years have come to tell an almost identical story of the present day. And all Goldsmith lovers are grateful for the telling. W. STANLEY.

Lincoln."

[The Times invites discussion of current topics of interest and importance. Brevity should be observed. Essays eschewed. Letters are liable to be cut. Unsigned communications are not published. The signature of the writer's full name and address must be either published or given to the editor as a guarantee of good faith, if requested. Letters signed for publication must be written on one side of the paper only. The Times is not responsible for the views of correspondents.]

has been pointed out before, that the spirituality, the mystics, the idealism, the cockiness of Lincoln is the Celtic blood in his veins, which he shares the presumption, the cockiness en route to France, in charge of the nation and the people. they arrive at a new understanding, become—well, in a Lincolnian.

All that is incidental to the story, which is devoted to the Belknap, son of a fond mother and a rich father, since he was 6, has traveled a year in France. He loves the mother finds him far under the age. But his heart is true. He suffers poignantly, is hurt to silence by the stupidity of American friends and foes in their attitudes. The war lovers are piled to his shoulder, but he is not yet under age. However, he gets into the ambulance service, and from that his French friends have been wiped out. His old friends among those who have fallen in the second battle of the Marne." He is killed with a motor battalion. He gets a rifle, then the insignia of his corps, and finally into the battle.

That is the story—simple, impressive, vividly told. But the most impressive thing about it is that Belknap, too, has been very much influenced by the new spirituality; that the spirit of the tutor inspires Troy to the point of the attack. For Belknap, too, has come to make use of such words as "it just the way that I have—is—ah—a miracle in

SEMI-ANNUAL SALE



WALK-OVER Shoes

A SALE where *quality* is paramount at an exceptional *saving*.

Brown Boot Special

Just what you're looking for. These new arrivals are included only on account of late shipments. Either military or Louis heels. Various styles with complete run of sizes.

$6.75 to $12.75



Jesbrugs 612 So. Broadway

WALK-OVER SHOPS

...iterary Page—Books and Their Makers.

...TH WHARTON FINDS GHOST.

...d Ties It Without Cynicism in "The Marne"—"Abraham Lincoln: Practical Mystic"—Talbot Mundy Leaves Women Out of a Romance: Good Idea—Samuel Merwin, Eleanor Hallowell Abbott and Mrs. Barr Also Tell Stories.

BY GORDON RAY YOUNG.

...Marne"
...Wharton in "The Marne" ...ton & Co.) has put into a ...of the observations and ex... of her war years in France. ...does the "something" that ...ty characters that ...America and France— ...thing" also has happened ...Wharton. This is the least ...of all the stories of hers ...I am familiar. It begins ...form for a time in the typi... With vitriolic sharp... ...lows the presumption, the ...ation, the cockiness of ...en route to France to ...ugs of the nation and make ...of the people. But ...ne" is made of the Ameri... arrive at a new under... home—well, in a way, ...

...t is incidental to the story ...ch is devoted to the boy, ...ilup, son of a fond and ...other and a rich father. ...he was 6, has traveled ...r in France. He loves it, ...hide him far under the mill... ...s flat his heart is with ...He suffers poignantly, and ...to silence by the stupidity ...dearest friends and family ...solitude. The war lasts; ...rded to his shoulder, but ...under age. However, he ...the ambulance service. He ...that his French friends ...e wiped out. His old tutor ...those who have fallen. ...ecent battle of the Marne ...ed with a motor near ...e, his guts a rifle, tears ...midst of his corps, and ...in the battle.

...the story—simple, impres... ...ly told. But the most im... ...ing about it is that Edith ...e, has been very much ...by the new spirituality; the ...the tutor inspires Troy in ...of the attack. For Mrs. ...to make use of such an ...h just the way that she ...o-e-h—a miracle in let...

...Lincoln."
...has pointed out before on ...e that the spiritualistic ...s mystics, the idealists, ...into a heritage as the ...of the war. Such a book as ...Lincoln: The Practical ...(John Lane Company,) by ...Brown, would have been ...by within recent times. ...only a stronger, more em... in a symphony.

...Brown is an undoubted au... Lincoln. "The Valley of ...is more history than fic... Lincoln appears as the ...character in that. And ...gathered from what I be... reliable sources, relates that ...seem to himself a remark... ...of psychic capability. ...author who has won distinc... ...in Russia. He does ...novels, but improvises en... ...when he has much else of a like ...hopes to risk in print.

...takes the view that Lincoln ...a dour mystic; a practical ...as he calls him, however, ...ordained and ordained, and ...Lincoln envisioned the role ...he played as well as fore... ...and met it unflinch... ...all of the evidence is taken ...contemporary records.

...whether you believe or not, is ...one of first importance. The ...of summing up is ably ...in a fine and dignified ef... ...certainly an admirable ...interpretation of Lincoln.

...I have tired at times of pre... ...that I like only fat, dry, in... ...books. And it is very ap... ...that the world has both hands ...the latter of good stories; ...stories, not mere heaped up ...with a heroine predestined to ...the long of a fatuous male. ...stories not nearly so impor... ...I think, anyway. Take ...Rose's "Miss Singh" (Bobbs-...rrill.) No heroine in it ...at all. It is a fine story. ...Rose should accuse Mr. ...of plucking at the mantle of ...it a question for those to ...who sell their pots by writ... ...for "literary" magazines. ...I came out anonymously, I ...guess that Mr. Kipling would ...glad to hear it credited to ...he has written with that pe... ...picturesque, turn of ...and movement of episode ...so befitted to Indian ...a kind of realistic tran... ...history, of how an intel... ...Indian would mingle the ...of the people with the ...of Mr. Kipling has used ...in what seems to me per... ...friendly scarcely, if at ...all.

...Miss Singh" has no plot, but ...is full. A band of Sikhs, ...them under Ranjoor Singh ...Rose, is the same valiant ...we have met before in Mun... ...are tricked into a kind ...captivity by the Ger... ...stranded at Constanti... ...are anxious to pretend ...Mohammedan and be sent to ...where they will have the ...of service to the English; the ...Germans to use them for ...purposes in India to ...Indian troops are under ...Ranjoor Singh takes ...officers. He, and ...finally escape into ...by way across Persia ...and through the Khyber ...a story of brave men ...of gold and trick... ...to call Gooja ...mystery or not ...is to be decided only with some pondering.

"Henry is Twenty."

Samuel Merwin protests that "Henry is Twenty" is not a "sequel" to "Temperamental Henry" (Bobbs-Merrill & Co.) But it is, nevertheless.

Mr. Merwin is also anxious, and discloses his anxiety in a confidential prelude, to have "Henry is Twenty" taken seriously. He denies that Henry is a "hero," though he gives Henry a great literary gift and leaves him aghast at being gobbled at a high rate by a great magazine editor. If such attainment (together with getting "the" girl, as Henry does) is not the only way known of distinguishing "heroes," then I much acknowledge having bungled along these many years without being able to recognize a hero.

It must be admitted that these later "Henry" stories are "different;" it must also be admitted that Mr. Merwin's stories all have the same quality of "differentness." His heroes are all alike; in all this world he seems never to have discovered but one type of man (except the pugilist in "The Honey Bee," and that is woman's story;) and that hero is always egocentric, a bit of a cad, a very interesting subject for psychoanalytical realism, perhaps, but to me distasteful in romance.

Perhaps "Henry is Twenty" is meant to be something more than romance. The anxious prologue suggests as much. A realistic study of youth is the keynote struck for the reviewer's benefit. And the reference to the "letters" received from readers may be taken as a quiet hint to the reviewer not to disparage what has proved successful in the highest and unimpugnable tribune, public opinion.

I found the stories sadly padded; a frail theme and a mess of words, and the episodes not distinguished by any great amount of originality, or plausibility if original. Henry is a reporter on a small town paper; and among his amusing stunts, for instance, is to report a musicale which he did not attend and, of course, the leading singer had sprained an ankle and hadn't sung at all. A wonderful small town indeed, when the owner of the paper, on the job all the time, did not hear of this until days later!

And Henry's love episodes—the prologue is anxious to set the reviewer right on them, too. Mr. Merwin supposes them to be the natural predicaments into which a fellow at twenty is likely to get himself. Perhaps. But Henry is a calf-love sort of a person, a kind of a whining mollycoddle, and out of justice to the reader, Mr. Merwin should have been at some pains to show why—to show what obscure and unsuggested—qualities it was that made every one, excepting old Bolce, fond of him. I found it—as perhaps already has been intimated—irritating, strained, labored and unreal. But the stories, Mr. Merwin informs us, modestly, have been very popular in the magazines.

"The Paper Cap."

The indefatigable Mrs. Amelia A. Barr, though, I believe, well advanced in her three score and ten years, continues to keep pace with the younger writers in her output of novels. There is sufficient internal evidence to show that Mrs. Barr is old-fashioned; her style of plot construction and play of characters would reveal that. But her pen is sprightly, her wit sharp, and she knows how to win and hold the average reader's interest. "The Paper Cap" (D. Appleton & Co.) very skillfully inclosed the story of the English Reform Bill, the destitution of the home weavers and the transition from home loom to factories, at that period, reinforces the plot and does not get in the way of the "heart" interest as typified by the love affairs of Squire Annis's two children. Personally I found the labor study more interesting than the love affairs. The courtships a reviewer eavesdrops upon, the long, rocky roads that end in lovers' meetings that he travels, the confessions that he hears dripping from tremulous lips, incline him a little toward boredom when, out of his wide experience, he can tell that the love affairs, as in "The Paper Cap," are to be purely conventional.

But Squire Annis is a real, kindly, robust character; somewhat on the order of the famous Allsworthy, and one follows his course—his sympathy with the weavers, his fight in the Parliament, his schemes and plans—with interest and sympathy. Mrs. Barr has shown a phase of industrial development that is well known to history, but rather missing from fiction. Her outlook is optimistic. Her title, "The Paper Cap" is symbolic. Incidentally, the book is dedicated to Samuel Gompers.

"The Mystery of the Hartley House."

In "The Mystery of the Hartley House" (George H. Doran Company,) Clifford S. Raymond uses up a lot of time with a rather simple mystery story, though he does inject rather forcibly a secondary mystery along toward the middle as a kind of supporting arch to his plot.

A young doctor goes to attend a Mr. Sidney, a South American, who acts strangely and has a curiously drunken servant; also a nice wife and a pretty daughter. The house formerly belonged to an old family that seems to have its remaining survivor in the person of a convict sentenced to life for the murder of his brother. This crime runs through the narrative in something stronger than an undertone, until it finally emerges into what the author has intended to be the smiting and smashing denouement. The story is bolstered up all the way rather preposterously by such melodramatic tricks as having the doctor bolted in his room at nights, of having him requested to accept, without obligations, a nominal engagement with Miss Sidney, and of having him shot at by the queer servant. Detectives and mysterious characters fairly swarm through the text, but the story is not moulded with the best skill, though the author is ingenious and shows flashes of characterization not unusually found in mystery tales.

"The Ne'er Do Much."

I've often wondered how Eleanor Hallowell Abbott goes about writing her stories. Probably on the plan of thinking out what is the most interesting and mystifying situation conceivable, and starting with that. What happens on the way and how she winds up, is another matter. Some magazine editors will tell you the battle is won if you hold the reader for the first two paragraphs.

"The Ne'er Do Much" (The Century Company) starts off and continues for a way in a fascinating fashion. Then kerflunk! The author's ingenuity fizzles. She falsifies and deliberately deludes the reader—for what? For the sake of a surprise that turns out to be so incredible that the reader is more likely to remember Mrs. Abbott's "unethical" trick than be gratified by finding that the pretty Puss and the handsome Marmaduke do reach the usual fictional conclusion.

A curious dinner is given by a South American millionaire. None but celebrities are invited and there are no introductions. Four people about one table, an old man, a young one and two women, agree to tell of the thing that most troubles them, and certain little prizes (excepting the old man's, which is $5000) are thrown onto the table for the winner. Puss says that her stepson (given her by a death-bed marriage) wants to marry her; and Marmaduke says he must marry the woman he no longer loves. These two alone concern the plot, though Old Johnny, the "great gambler," is the redeeming character of the story.

To tell more would be to disclose the trick. Let him who cares, judge for himself as to the advantage which the author has taken in order to give that greatest of authorial aims, the "punch."

"Woodrow Wilson: An Interpretation."

A. Maurice Low has undertaken to put a focus on President Wilson. It is no easy matter, as Mr. Low acknowledges both by word and by the painstaking extent of his effort. Even in the White House, whose sociable doors he has closed, the author says: "He remained as remote as a cloistered monk; to the great mass of American people paying deference to him as their secular leader, he was as inscrutable, as passionless almost as the pontiff of their spiritual allegiance. The men brought close to him in an official relation transact their business and leave, but they carry away no atmosphere, no personal touch; never is the baffling mask removed. . . . A strange and complex character, too subtle to be plumbed by little minds, too unlike the traditional concept of the President for the public to understand him any better than did the politicians, who without understanding had a vague feeling of disquiet that here was their master, that in any conflict between him and them they would be worsted."

President Wilson was first a lawyer, but after two years' experience, disheartened if not disgusted by the lack of principle and array of precedents in the profession, abandoned it, and entered on a literary and educational course. At 23—"when he did not invite criticism any more than he now invites opposition"—he wrote "Congressional Government," a book that still stands as authoritative. He became Governor of New Jersey and first revealed to politicans his inflexible attitudes and aloofness that have since become better known.

Mr. Low believes that President Wilson matured at 23. Experience has broadened him, but he was self-sufficient at that boyish age and remains so. He decides for himself, and is always satisfied with his own decision. He looks upon himself as a kind of Premier rather than as a President, as one who assumes the responsibility of the government and should have the authority of such responsibility.

Without being flattering at all, the "interpretation" is not disparaging. Mr. Low has been earnest and exhaustive, and though one may not feel that he understands President Wilson when the book is finished, one at least feels that the "puzzle" has been reduced to a certain definite form.

"Making Life Worth While."

In "Making Life Worth While," Douglas Fairbanks threatens to write a novel. He will have to put a little more work and thought on it than went into this if he attains the distinction he hopes for. He begins "Making Life Worth While" (Britton Publishing Company) with the statement that he has no plan or method—he is just going to write. He does. He says that he likes "inspirational" stuff. He essays it.

But one must give "Doug" the palm. As an advertising artist he is a miracle. That he can write books, largely filled with himself, text and pictures, and make people buy them shows that he has a faculty or genius for something more than cavorting before the camera. The book itself is vapid and empty—but Mr. Fairbanks has injected considerable of his well-known "pep" into the text; and if one reads to see how he writes rather than what he writes, it has a rather surprising interest.

BOOK NOTES.

Houghton Mifflin Company announce the tenth printing of "The Education of Henry Adams," published about three months ago.

Are we Americans, as readers of good books, so hopeless after all? They tell us we read less books per capita than Russia or Spain even. They throw the millions of Harold Bell Wright at us. And yet America not infrequently recognizes a great spirit in literature more quickly than other nations, even when he comes from another nation. Announcements from publishers are constantly showing that many an American author whose work is good without a taint of gaudiness does sell on and on through sheer love for it by the reading public. Here, for example, is an announcement by the Century Company of an eleventh edition of Frank R. Stockton's "The Casting Away of Mrs. Lecks and Mrs. Aleshine." Stockton never sold a million and never will; but already now for more than twenty years the books of this gentle, gracious, good-humored American, who was also a literary artist, have gone on selling. The fact that Americans still want Stockton, that people go on putting him into the hands of readers, who in turn pass on their enthusiasm about him to others, makes us wonder if we are as vulgar, as coarse, as aesthetically immature as sometimes we are painted.

Alfred A. Knopf has in train for publication some time in the spring a third novel by E. M. Delafield, whose two earlier books, "Zella Sees Herself" and "The War Workers" appeared this year. Miss Delafield was "discovered" in 1916 by William Heinemann of London, and since then she has become incessantly popular with the English public. Miss Delafield is the daughter of Mrs. Henry de la Pasture (now Lady Clifford) the English novelist.

E. P. Dutton & Co. report a very wide and constantly growing interest in Blasco Ibanez's novel of the great war, "The Four Horsemen of the Apocalypse." They brought the book out at the end of August and although Ibanez was then known only to a very small circle of readers in the United States and although there had already been many novels of the war, "The Four Horsemen" at once caught the attention of the reading public. Edition followed edition at an ever more rapid pace until now the presses are kept almost constantly busy upon it in order to meet the demand. The forty-second edition is now in press and the interest in and demand for the book are increasing with every week.

"SPARKS."

The New Year's number of "Sparks," the magazine for employees published by Bullock's, contains a stirring letter by Mr. Bullock in which he reviews the success of the past and looks forward to the opportunities of the coming year, and reaffirms the "Bullock Ideal." It is an attractive number, with much good business philosophy and wit interspersed.

Monday Morning, 9 A. M., We Are Turning the Spotlight on the Greatest of Sales

LEASE EXPIRES!

Thousands and Thousands of Women's Fine COATS, SUITS and DRESSES

Must Positively Be Closed Out Within Ten Days!

Going out of business—one of Los Angeles' finest women's apparel stores.

For practically ten years the Fashion Cloak and Suit House, 523 South Broadway, has been selling smart, stylish apparel to the best dressed women in Los Angeles, and now after ten years of generous money-saving service we are compelled to retire absolutely.

The Fashion CLOAK AND SUIT HOUSE 523 SO. BROADWAY

On Thursday, January 30th, the lease on this building terminates and we are powerless to renew it! And in order to clear away every stylish, up-to-date garment in the store we have slashed prices right and left. You will not be able to find such bargains again anywhere or any place.

Women's Suits	Women's Coats	Women's Dresses
Values to $25.00 at $ 9.75	Values to $25.00 at $ 9.75	Values to $25.00 at $ 9.75
Values to $32.50 at $12.75	Values to $30.00 at $12.75	Values to $32.50 at $12.75
Values to $35.00 at $15.75	Values to $45.00 at $15.75	Values to $39.75 at $14.75

Fifty Wonderful Serge Dresses Sacrificed at $5.45

Wonderful! Remarkable!! Unparalleled!!! in the history of selling women's wearing apparel in Los Angeles.

Smart tailored and semi-tailored suits of serge, mixtures, velours and broadcloths, in all wanted colors and with every good style feature. Luxuriously warm coats of such popular materials as broadcloths, velours, French cloth and mixtures, with all kinds of fur fabric and fur trimmings. Delightful charming dresses and frocks of satin, velvet, jersey and serge with all the dash and charm of dresses that cost three times as much.

Cut down the cost of living. Buy pretty clothes at less than cost and have more money for theaters, movies and other amusements. Buy both a dress and coat for the price of either. Shop early.

WARNING—At these prices we can take no telephone orders, send none c. o. d. and make no exchanges or refunds.

note location 523 So. Broadway

Nothing Withheld. Everything in the Store Goes at the Above Prices. *Doors Open at 9 a. m., Monday*

523 South Broadway



...ORE TROUBLES.

...APT. LESLIE T. PEACOCKE.

...ble, you must take a little trouble, ...married surely knows; ...harness must be always thinking double, ...elves beset by little woes, ...u speak and always thrice before you act, ...before you take a wife, ...mething that's unpleasant—that's a fact; ...our blessed life!

...a beauty, you must know it is your duty ...th minute of the day; ...heavy, you should always call her "Cutey," ...e, look the other way. ...lovely, you must tell her she has brains, ...e the things she hasn't got; ...r two it's surely worth the pains ...nny on the spot!

...with caresses you can bet a bill for dresses ...mong your morning mail! ...lover, praise her eyes and mouth and tresses, ...poverty bewail. ...roman like a mean and stingy man; ...going to leave you when you're broke; ...f trouble and must do the best you can; ...life is but a joke!

...cooking, nice and good, but not good-looking, ...ank the moon and stars above, ...livious to the dates that you are booking, ...with her you are in love. ...awhile, my friend, but is it worth the cost? ...orst trouble of them all? ...e love of such a one when it is lost? ...on times before you fall!

...ary 17, 1919.

LETTERS TO "THE TIMES."

[The Times invites strong, clear, bright discussion on current subjects, literary, social and political. Brevity should be born in mind. Rejections and selections are necessary. Value is added to such letters by the signing of the writer's true name, which may be either published or withheld at the request. Letters offered for publication should be "parliamentary language," and are subject to editorial supervision.]

A Twentieth-Century Goldsmith.

AVALON, Jan. 14.—[To the Editor of The Times:] He surely was an original man who first discovered that there was no originality possible—nothing new under the sun. In your issue of today you tell the story of a young Mr. Epperson, who went to his hotel, hung up his best clothes, went out for a stroll, and strolled away forgot the whereabouts of his hotel.

There is a lot of character in this story, and if one were only sure that it was true one would cherish it, because it stirs the deep pool of memory. For you recollect, sir, that in or about October, 1752, when Goldsmith went down to Edinburgh to study medicine, Oliver Goldsmith went to pay his lodgings, deposited his trapsack, set out to see the sights, the customs and people of Auld Reekie. When he wished to return to his lodgings he found that he knew neither the street nor the locality. Hours were spent by him in a vain search, until he accidentally encountered the caddy who had carried his trunk for him, and guided him, as one may say, to the putting green.

The story has delighted many generations of lovers and readers of Goldsmith, and has amused those who doubted its genuineness. But a hundred and sixty years later, to tell an almost identical story of today. And all Goldsmithians are forgiving of the telling. W. STEPHENS.

...I-ANNUAL SALE

...ALK-OVER ...hoes

...LE where *quality* is ...amount at an ex... ...l *saving*.

...rown Boot Special

...'re looking for. These new ar... ...luded only on account of late ...Either military or Louis heels. ...yles with complete run of sizes.

...5 to $12.75

Jesbergs 612 So. Broadway WALK-OVER SHOPS

JAPAN AMAZED AT OUR ARMIES

Had no Idea America Could Spring to War Quickly.

Publicist Warns Nippon not to Pick a Quarrel.

Points to Sacrifices of Civilians for Soldiers.

[A. P. FOREIGN CORRESPONDENCE.]

TOKIO, Nov. 30.—The rapidity with which the United States prepared for war and the magnitude and success of her military operations continue to draw expressions of admiration from Japanese. Generally speaking, the public in Japan regarded the United States as a peace-loving nation, which, having no bent for war, could never do much in the building up of a great army.

The wonderful transformation of America in the war is the subject of many articles by prominent publicists. Thus, Dr. Shigeo Suyehiro, professor of Kyoto University, writes:

"There is no disguising the fact that prior to the war the Japanese did not believe in the military strength of America, but the present titanic struggle has demonstrated beyond all doubt the error of the Japanese estimate. The United States has become a great military power at a bound and her navy is only second to that of Great Britain. The financial resources of America are something tremendous. It is stated that America would be able to keep the war going for a quarter of a century at the rate of expenditure which she spent for the first year. Nor is this all.

"The Americans are as great spiritually as their country is almost limitless in her resources. Just imagine that the Americans—whom some Japanese consider as slavish worshipers of Mammon—working for their country at an allowance of $1 a year; they endured the hardship of meatless and wheatless days in order to obtain a supply of surplus provisions available for the Allies; and no dissentient voice was raised against the proposed restriction of the manufacture of liquor.

"The material and spiritual sacrifices made by the Americans in the cause of the war as evidenced in these and other things are really wonderful, showing as they do the greatness of America and her people."

Dr. Suyehiro thought that it would be the height of absurdity for Japan to pick a quarrel with such a great country without a sufficient casus belli. Japan should stand for an open-door policy in the Far East, but in return she should receive similar treatment in Indo-China, Canada, Australia and New Zealand. He said that America had been excluding Japanese immigrants, but he thought it very doubtful whether she was sufficiently justified in so doing.

Japan, he said, should strive to have the United States correct her attitude not by brute force, but by appealing to her sense of justice and humanity, and this he applied with equal force to British and French territory, where discrimination against the Japanese is in force.

WAS GOING RIGHT IN TO HELP RUN WORLD.

OKLAHOMA CORRESPONDENT IN PARIS BUMPS INTO EXPERIENCE WITH FLUNKEYS.

[ATLANTIC CABLE—EXCLUSIVE DISPATCH.]

PARIS, Jan. 13.—The only effort at direct diplomacy made in the gorgeous chambers of the Foreign Office at Quai d'Orsay on the opening day of the conference was essayed by an indomitable newspaper correspondent from Oklahoma, who was breezy as the Kansas prairie, and who would ask Clemenceau for a match as soon as a cat could wink its eye.

Within the famous room were presidents, premiers and ministers and without were a score of correspondents. Well they knew how futile it would be to try to enter the saloon. In fact, they considered it something of a sensation when Clemenceau opened the door on one occasion and poked out his nose and white mustache for an instant.

For in that fleeting moment the newspaper men saw the peace commissioners at their tables, the gold and crystal and tapestries being dimmed somewhat by a smoke screen just as that which might be thrown over a cigar loving convention of commercial travelers.

The Oklahoman arrived late. Taking his card of credentials from his pocket he strode immediately to the door and started to open it. Flunkeys representing almost as many nationalities as there are peace delegates rushed to the defense of the sacred door with a chorus of exclamations. The Oklahoman, in the midst of their waving arms calmly reiterated his original assertion that he had been sent from Oklahoma to cover the conference and was going inside.

Finally a flunkey was found who understood English, and when he translated, his fellow-flunkeys, acting in concert like a football line, shoved the Oklahoman back from the double doored vestibule into the anteroom, shouting altogether something that in the composite was "where do you get that stuff?"

The Oklahoman sat down in a little gold chair in the anteroom somewhat dazed, but after looking over the Gobelin cherubim, the brilliant chandeliers and splendid draperies for awhile, he apparently came to the conclusion that Oklahoma never had anything on even the anteroom and he spent the remainder of the afternoon there, seemingly content, but deeply pondering over the peculiarities of peace commissions and flunkeys.

An Example.

"Small eyes," says a physiognomist, "denote a cunning and evasive nature." Just so. Notice how a small-eyed needle evades one's efforts to thread it.—[Boston Transcript.

Get the best—The Times incomparable Midwinter Number will be out January 28th, 1919. Wait for it.

Frocks That Savor of "Sale!"



—almost as much as they do of "Style!"—at $35.00

—And of such dignified, "character-full," clean cut "Sale"—for they are spring Frocks—and they are witching as they can be—and they have come to Bullock's with all their Coquetry to upset certain rules and expectations that women will be glad to see upset.

—60 of them, as personal as you please—with the new style touches—and the New Color Combinations—and the youthful lines—and the "this," "that" and "the other" that make them just what you would have them be—

—60 Frocks of Wool Jersey, serge, taffeta, Crepe de Chine and Georgette.

—The Coatee frock is here—and the tunic model—and the row after row of corded or crosswise tucking—and the long pointed back—and the tapering silhouette—and the yarn and chenille and beaded trimmings—and the close fitting sleeves—and bell cuffs—and lingerie vests—and skirts that are shirred—Just everything that is right and that one could wish for—

—And as wonderful as the variety and the style—is the price—*$35.00!*—

—No, if we should tell, then everyone might know—and it's a Bullock secret—the raison d'etre of this opportunity—

—The Women's Floor—the 3rd



—"Linens to revert in price! Why, what an idea! Don't you know that Flax takes 18 months to grow to the point of being of Linen Value—! and that there will be great demand for more Flax than the looms and possible Flax fields can produce.

"Why! These Prices on Linens that are Good

—"are of such significance that it will be surprising if some dealers don't desire to share them," assert The Whities—"but they are *not for dealers*—Just for you—and you—and you—

2000 yards of Irish Half Linen Crash Priced 15c yard

—Full bleach—good weight—with neat blue borders—splendid for hand towels and glass towels—17 inches wide—at Bullock's, **now 15c yard.**

50 Bolts Irish Linen Towelling Flax Crash of Merit 17 in. at 25c

—This price is less at retail than the wholesale cost of similar crash today.

—125 Dozen Large Union Towels—65c

—21x41 in. good weight absorbent, hemstitched and with damask borders—**$7.50 doz.**

—100 Dozen Irish Linen Towels—50c

—size 18x36 in., all white, also red borders—a very low price for these towels.

50 Pattern Table Cloths with Napkins to match

—Full bleached, firmly woven Irish Damasks, *Union Linen, Pure Linen Weft*—meaning that 65 per cent. of the weight is *pure flax*—

—*New Plain Center Circular Designs*—grape with conventional border, poppy, and scroll—chrysanthemum, tulip and peony—

—Cloths, 67x68-inch—$5.50—

—Cloths, 67x86-inch—$7.00—

—22x22-inch napkins—$7.00 dozen.

Full 70 inch Irish Linen

Damasks $2.00 yd.

—"You are selling it too cheap—for *less than we can make it for you*"—said a representative of one of the large Irish linen manufacturers—and *we know* we are selling it for less than we will be able to again, until linens are being made in normal quantities—Fleur-de-lis, pansy, satin band, lily, sunflower, and snowdrop patterns.

—*Pure linen satin damask pattern cloth* nicely hemstitched tulip—daisy, clover, spot with tulip border—size 62x62 inches square, finished—$8.50 each.

—*Round Scalloped Cloths, pure Irish linen* satin damasks—in plain center, circular patterns, finished round, with embroidered scallops—size 68 inches—$12.50 each.

Bullock's Los Angeles *The Tea Room—8th Floor—for Luncheon*



—"AGAIN! Listen, the January Bell is ringing and this time the call is Blouses—Lovely, new, Exquisite—

"Blouses at $3.95---500 of Them

—and many, many women are waiting for them—because many, many women know—they have been told—and some few have seen—

—"New Models—for this very Monday of January—chosen so carefully—and so advantageously"—continue The Whities, "that every woman should appreciate their character—and the brilliancy of the offering—

—"Of Georgette, crepe and crepe de chine in ever so many styles—at *$3.95*—and $3.95 is a price well worth remembering—Monday"—at Bullock's—3rd floor.

Pequot Sheets (81x90) $1.75

Pequot Sheets (81x 99)	*$1.85*	*Pequot Sheets (72x99)*	*$1.75*
Pequot Sheets (81x108)	*$1.95*	*Pequot Cases (42x36)*	*40c*
Pequot Sheets (72x 90)	*$1.65*	*Pequot Cases (45x36)*	*45c*

—These prices in effect, Monday at Bullock's—they speak for themselves—Limit to purchases—No phone or Mail Orders. 6th floor

4000 pairs of Silk Boot Stockings---priced 55c pr.

—Regulation boot length silk in full fashioned, quality stockings, such shades as pink, flesh, rose, sky, China, navy, canary, gold, Nile, emerald, lavender and lime—

—*As well as 500 pairs of clocked stockings in pink with black, and pink with black, Monday, 55c pr.*

—In addition to which there will be

125 pairs Lace Stockings $1.65

—In gray, brown, pink, champagne, gold and white—Scotch patterns, all at *$1.65 pair.* —At Bullock's—First Floor.

"If You Have Not Yet Shared in Bullock's January Distribution of

Undermuslins

—"You have missed many choice values," announce The Whities—"for this is January and you should recognize it as a month of possibilities."

Worthy Particular Comment, Are the

Undermuslins at $1.50

—Which if you will examine carefully you will know why they are unusual at $1.50—the quality of their materials, the careful workmanship (and this is an important feature), the lace and embroidery used—everything that adds value—these are the outstanding features.

Muslin Petticoats $1.50
—Of white muslin, flounce with lace and embroidery.

Corset Covers at $1.50
—Of fine nainsook with laced yokes.

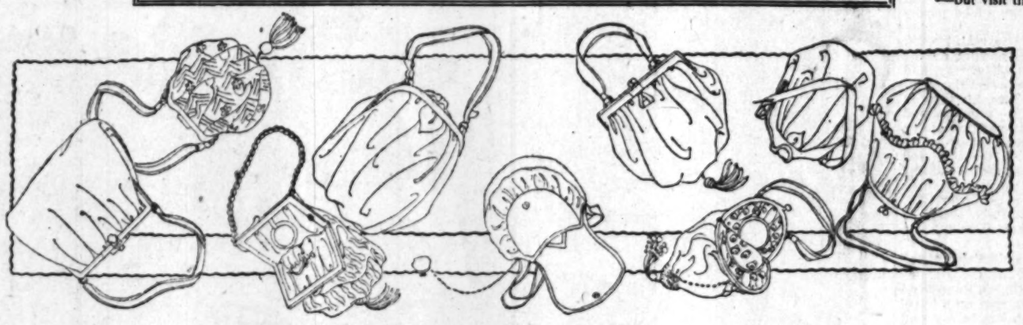
Here are Gowns at $1.50
—Slipover models of fine nainsook with yokes of lace and embroidery.

Envelope Chemise $1.50
—Of fine nainsook, with fine crepe and pink ribbon.

Muslin Drawers at $1.50
—These the open style, of good muslin.

Silk Camisoles at $1.50
—Of crepe de chine or wash satin, effectively trimmed with lace.

—And other Muslin Undergarments—particularly at $2.95 and $3.45—and Silk Garments at $3.95—and extra size Garments—but visit the 4th floor.



—Perfectly Splendid! Big Velvet

Hand Bags---A $5.95 Sortie

—Great big, beautiful velvet bags in black, plum, green and combination colors—as well as plain, colored satins, messalines and striped messaline, with frames of etched metal, or covered with velvet and with silk.

—Bags that are perfectly incomprehensible, according to values, as they ought to be—and that are as they are because manufacturers of renown gave their co-operation—to Bullock's—and January in such wholesouled fashion as to almost give the bags themselves—*$5.95 the price*—and the next word, "Hurry!"— Bullock's—1st floor.

American Made Filet Doilies, Centers and Covers

—"Very faithful copies of [illegible] filets, but look at the prices, they are marked"—invite The Whities.

25 dozen 6 in. Table Doilies 12½c
20 dozen 6-in. Table Doilies 25c
15 dozen 12 in. Table Doilies 25c
10 dozen 18 in. Table Centers 50c
10 dozen 36 in. Table Centers $2.75
10 dozen 45 in. Table Covers $3.75
5 dozen 54 in. All Lace Covers $4.75
5 dozen 54 in. Linen Covers, $5.75

—"Durable, too—they wash and wear so well as to emphasize opportunity"—

—Bullock's Hill Street Building.

Pictorial Review Patterns 2nd floor. **Bullock's Los Angeles**

Clearing House FOR THE ENTIRE SOUTHWEST.

Los Angeles Sunday Times

Part IV: 12 Pages COVERING THE COUNTRY.

VOL. XXXVIII. SUNDAY MORNING, JANUARY 19, 1919. ON 'CHANGE {Where Men Meet For Barter And Where "Things Are Doing."}

CLASSIFIED INDEX.

Page.
... 1
... 1
... 1
... 1
... 1
... 11
... 12
... 1-2
... 3-4
... 4
... 4-5
... 5-6
... 5
... 6
... 6
... 6
... 6-7
... 7
... 7-8
... 8
... 8-9-11
... 9
... 9-10
... 10
... 11
... 12
... 12
... 12
... 12
... 12



LOST, FOUND, STRAYED—And Stolen.

LOST—LADIES' NEW ONE-PIECE GRAY JERSEY dress on sidewalk in front Santa Fe baggage delivery station, packed in brown paper box. Papers inside show the garment was bought from Marshall Field & Co., Chicago. Finder please return to Mrs. Geo. D. Selby, room 715 GATES HOTEL, city and be rewarded.

LOST—ON UNIVERSITY CAR REACHING WEST 28th st., 15 minutes before noon, Friday, or on line from that point east on 28th st., a black eiderdown collar with tails, same color. Leave 710 W. 28TH ST. and be rewarded.

LOST—FROM AUTO AT AUTOMOBILE SHOW Friday evening, bristle bulldog with white collar, one white foot, bob ears and bobbed tail, had new collar on, with H. G. Moore. Reward. H. G. MOORE, Inglewood. 234-J.

LOST—CHILD'S PET COLLIE DOG, JACK, from 308 S. SANTA FE AVE., Huntington Park. Huntington Park license No. 111. Call south 901-J.

STRAYED—AIREDALE DOG MALE, NAME FOILI, wearing collar, licensed tag 6709. Small scars on ears close to head, black back, tan legs and head. Reward. Call MR. CHANEY, 10060.

LOST—BOSTON FEMALE, GOLDEN BRINDLE. Little boy's playmate, last seen at N. Vermont and N. Los Feliz Blvd. Has a collar and rope around her neck. PHONE 597284.

LOST—A BROWN LEATHER SUIT CASE, LEFT on South Hollywood car, Tuesday night. Will receive reward. 5582 SANTA MONICA BLVD Phone W. 1102.

LOST—10 PARTY WHO FOUND BLACK, VELVET hand bag at 10th and Wall, will return same, or glasses and keys, 329 S. FLOWER to sailor's wife. Belvy. 7288. No questions asked.

LOST—GOLDEN BRINDLE BOSTON BULLDOG, white marking bobbed tail, but ears, license No. 9041. Phone 379695. 1939 PINEHURST ROAD, Hollywood.

LOST—THURSDAY EVENING IN LOS ANGELES, octagon wrist watch on a black band, engraved on top and on back, Y. I. D. Please return to 430 E. 12TH ST. Main 2270. Reward.

LOST—WILL PARTY IN POSSESSION OF LIFE insurance policy 98472, lost on Main near Second, night of Dec. 27, please return. Will of no value to you. DOPKING, 408-5 E. 5th.

LOST—CROCHETED YOKE BETWEEN FIRST and Indiana and Pocket car, Michigan, Thursday evening. BOYLE 6895 before 1:30 p.m. Sunday.

LOST—THE FRONT SEAT FROM A STUDEbaker touring car, near North Broadway and Mishon road. Reward if returned to 412 N. MAIN or Phone Pico 1022.

LOST—SMALL OVAL-SHAPED BROOCH, MAPLE leaves and six small pearls, valued as keepsake. Reward. PHONE BDWY. 4272.

LOST—A REBECCA PIN, IN LINKS AND A STAR. Reward if returned to 4018 MICHIGAN AVE. Boyle 224.

LOST—AN AMETHYST AND DIAMOND PIN ON Hollywood car, or near Robinson's. 1932 HIGHLAND AVE. 579892.

LOST — AT BROADWAY DEPT. STORE, GRAY (at soda fountain.) A. M. GIESE, 697 E. 30th st. Reward.

LOST—PACKAGE CONTAINING TOILET ARticles and small tool kit, between E. Monte and 245 So. Kingsley. WIL. 4908. Reward.

LOST—THURSDAY NIGHT, POSSIBLY AT LA Fonda, Cafeteria, Pine or 5th cars, diamond pin with small green leaves. Reward. 358118.

LOST—MONDAY, MALE AIREDALE, 7 MONTHS, yellow legs, black back. Liberal reward if returned to 1912 W. SIXTH ST.

LOST—SMALL GREY KITTEN ABOUT 3 MONTHS old, disappeared Friday evening from 2224 W. 20th st. Phone 72450.

LOST—LADY WHO FELL AT NORMANDIE AND Jefferson Thursday night, lost her spectacles. Finder please Phone 219514.

LOST—BLACK COCKER SPANIEL, FEMALE DOG answers to name of Bonnie. Reward. Phone LAUGHLIN, 722720. Main 2118.

LOST—NOSE GLASSES WITH BONE RIMS. RETurn to 1720 HOOPER AVE., or 1047 W. 35TH PLACE.

LOST—WILL THE LADY WHO PICKED UP purse in lavatory, S. P. Depot, Jan. 17, please call COVINA 816.

LOST—OVERCOAT BROWN, PLUSH COLLAR, ON So. Hope. Please phone MAIN 5584 or leave 630 SO. HILL.

LOST—GOLD LORGNETTE AND CHAIN. HAS one broken lens. Deliver to 302 HAAS BLDG. or Phone 15313 for suitable reward.

LOST—LADY'S FUR, FRIDAY IN VICINITY OF Vernon. Reward. BROADWAY 5815.

LOST—ON HOLLYWOOD CAR, WEDNESDAY night, black fox neckpiece. PHONE 269290.

LOST—BLACK LEATHER SATCHEL CONTAINing clothing and money. Reward. Call HOLLY 64

LOST—CHILD'S WHITE SILK CAP ON ORANGE c. Jan. 17. BROADWAY 4824.

LOST—AN AIREDALE, RESPONDS TO NAME OF Jeff. 22290.

LOST—AMETHYST BROOCH, LAST SUNDAY, ON way to La Crescenta. Tel. WEST 538.

LOST—ONE LIGHT BROWN SILK DRESS. REward. WEST 5106.

FOUND—IRISH SETTER DOG. PHONE WIL. 3271.

LOST—BIBLE, NAME ON FLY LEAF, ROSALIE HAMILTON, THE W. 96th st. Tel. 71. Reward.

LOST—GOLD AND DIAMOND BAR PIN. Reward offered and PHONE 51895.

SPECIAL NOTICES—Miscellaneous.

ATTENTION—CLASSIFIED ADVERTISERS.

The regular issue of The Times of January 26, in which the rate for "Liners," as usual, will be only 10 cents a line, will be sent by many subscribers, in connection with the Midwinter Number, to out-of-town friends, thereby largely increasing the circulation of that particular issue.

Take advantage of this opportunity to exploit real estate propositions, business chances, stocks, bonds, automobiles, buggies, live stock, household furniture, furnished rooms, flats, apartments, board, and other business ventures at a minimum cost.

TIMES "LINERS" GET RESULTS.

WRINKLES, FRECKLES, SAGGING, SCARS, SALlow complexion, permanently removed; no cutting, filling or massage, no failures. All work guaranteed. Highest official indorsement. First-class ethyl preparations. Send for free literature. Have had twenty-five years' experience in this business. We carry a complete line of toilet accessories. Beautiful hands are an essential to an attractive face. Mme. Coman Stanley's hand peeling cream will make your hands youthful, white and soft, complete in four days. No pain or expense. Hours 1 to 4. Phone 20296. MME. COMAN STANLEY, 1226 University ave.

SUPERFLUOUS HAIRS AND MOLES PERMANENTLY REMOVED.

25 TO 500 HAIRS PER SITTING.

My 1919 model machine is the finest ever made. I am a Marinelle graduate, from Chicago, with 8 years' experience and do all my own work. There may be other operators as good, but none better. I guarantee no scars. Why be disfigured when there is a permanent way, my way.

NO, THEY DO NOT RETURN.

19083. JESSIE DAVIES, 503 Brack-Shops.

SONG WRITERS, ATTENTION!

I arrange songs ready for the publisher. Will furnish words for your songs or compose music for your verses. Dictate your melody to me and I will complete the song. Call any time at my studio, 687 WALKER AUDITORIUM BLDG., 730 South Grand avenue, or Phone 06577. Jessie Nesbith Whybark. Not in Sunday.

ROOFING—WEAVER ROOFING. MISSION RED ROOFING. ARCTIC ASBESTOS ROOFING. Sold by all first-class dealers. MADE IN LOS ANGELES BY THE WEAVER ROOF MFG. CO. Bdwy. 784. 330-341 E. 2nd st. F2955. SEND FOR FREE SAMPLES.

CALL REPAIR DEPARTMENT for roof repairing and recovering old roofs of any kind.

LADIES, ATTENTION! I WILL POSITIVELY guarantee to remove all wrinkles, liver and freckles, one of the oldest and best known methods; practiced successfully 25 years. Will treat one lady very reasonable for price of reference. Investigate. MARY A. KRUEGER, Operator, 2018 W. 7th st. Wilshire 5590.

USE "ALKANO" OR SPAULDING TABLETS for BLOOD POISON or BLEMISHES, in any form, regardless of what you have tried or used. Call at office or write for FREE BOOK. Sold only by ALKANO REMEDY CO. 452½ S. BROADWAY, L. A. Main 8871.

LADIES, ATTENTION—IF YOU WANT TO BE well dressed at half price, and if you have your own material, will make your coats, $10; short coats, $6. Suits made over, all work guaranteed. 618 W. SIXTH.

TOURISTS! WHY NOT TAKE SOME FAMOUS California beach stones home? I cut and polish them, as they should be done, at a nominal cost. LOUIS MARLEAU, lapidist, 405 Germain bldg., 224 S. Spring st.

WILL TRADE BEAUTIFUL NEW LATEST STYLE cabinet phonograph and records for piano. Answer at once. Address CL, box 405, TIMES BRANCH OFFICE.

OTHERS LIKE MY WORK, YOU WILL, TOO. Freezone and tenderfoot corn cut to order. LOUIS MARLEAU, Lapidist, 405 Germain Bldg., 224 S. Spring st.

DO YOU WANT TO TURN YOUR BAD ACcounts and notes into cash? IF SO, SEE US. PACIFIC COAST LAW & COLLECTION CO., 607 Chamber of Commerce Bldg.

LADY DOCTOR. AUGUSTA STONE, M.D., 854 Security bldg., 5th and Spring. Pico 3214.

PICO 120. M. C. HYDMAN DETECTIVE AGENCY. We furnish experienced, reliable detectives for all legitimate service. Open evenings.

FURNITURE REPAIRING, UPHOLSTERING, chair caning, finishing at the house. Call and deliver. HOLLYWOOD 757.

OSTEOPATHIC TREATMENTS, $1.50, BY A COMpetent osteopathic physician, DR. HOYT, 210 FERGUSON BLDG. Main 1533.

DU BARRY'S WRINKLE CREAM AT BDWY. Dept. and sun Drug stores. Price 75c.

MSS., SCENARIOS, POETRY CRITICISED, EDITed, typed, etc., by experienced writer. So. 48784.

WATERPROOFS REPAIRED— 710 DELTA BLDG., 426 S. Spring st.

WOMEN'S DISEASES, ALL TROUBLES, SPECIALty. 408 DELTA BLDG., 426 S. Spring st.

SPECIAL NOTICES—Miscellaneous.

SUPERFLUOUS HAIR— WARTS, MOLES AND BIRTHMARKS Removed by the electric needle.

The only safe and permanent way when done by an expert operator, which means years of practical experience. It makes no difference to me who or what you have tried, I guarantee any hair I treat will never return.

Money and time saved by my method, which is painless and will leave no scars.

ANNA M. BERGERON, 820-21 HAAS BLDG., Corner Seventh and Broadway. Located in Los Angeles 16 years.

MY KEY TO BEAUTY.

Witch Hazel Cream will keep your skin clean, "really clean," and positively will not encourage the growth of hair. The astringent blends and powders are guaranteed chemically pure. For sale at H. Jaehe Co., or my office.

SUPERFLUOUS HAIRS, WARTS AND MOLES

Pulling a few stiff hairs from the face may start a serious growth. Let me demonstrate free of charge how pulling, cutting, using wax depilatories and the so-called hair removers promote growth of hair on the face. My electric needle is the only method capable of killing superfluous hair, fuzz, warts and moles, without destroying the surrounding tissue. This machine destroyed 900 hairs an hour. Having 10 years' experience and devote all my time to the work, a binding guarantee that any hairs or moles I treat will never return. Many ladies A. attended customers will testify to my skill as an expert.

MRS. F. A. SCOTT. Suite 407 Bumiller Bldg. Over Boorery.

SUPERFLUOUS HAIR— HUMILIATING AND UNSIGHTLY.

There is only one method known today of permanently removing superfluous hair, and that is Electrolysis (electric needle.) This process in the hands of a reliable and expert operator insures absolute satisfaction. I stand back of my work, and guarantee any hair treated by me will be permanently destroyed, leaving no scars.

MABEL BRENTWOOD SMITH, With Weaver-Jackson Co., 450 South Broadway.

WANTED— IF YOU HAVE ANY BODY OWING YOU ANY MONEY we want to help you collect same. We collect anywhere. THE FAIRCHILD LAW & COLLECTION CO., 407 Chamber of Commerce Bldg. Main 4354.

Baths and Massage.

SULTAN TURKISH BATHS, DEPARTMENTS FOR men and women. Continuous service, day and night. Hot rooms, steam rooms, swimming plunges, electric cabinets, massage, manicuring, shampooing. Turkish bath with private room, $1. CONSOLIDATED REALTY BLDG., 344th and Hill sts. Phones Pico 740, 66125.

$3 ELECTRIC TREATMENTS FOR $1. Special offer for one week only. If suffering with any weakness or ailment call at once. No stock. 705 FERGUSON BLDG., 3rd and Hill. Room 10 to 4.

BATHS, CABINET SWEATS, MASSAGE, SWEDISH movements, all treatments, efficient attendants. 308 YOUNG LEAGUE BLDG., 2nd and Hill. Open Sundays.

ALL ROLLINS, MASSAGE, CABINET SWEATS; operators both sexes. 208 WRIGHT & CALLENDER BLDG., 6th and Hill. Main 6000.

SWEDISH BATH. IF YOU WANT A SWEDISH bath by some one who knows how to give one, and who will do it right, come to do it, phone 66500 between the hours of 9 a.m. and 1 p.m. EDITH JENKINS.

FOR SALE—FIRST-CLASS BEAUTY PARLOR, long-time lease, fixtures and stock, cheap rent. Doing fine business, for good reasons will sacrifice and sell at cost. $1500. Address Y, box 207, TIMES OFFICE.

MRS. GRAY AND MRS. HALL, MASSAGE, ELECtric sweats, baths; manicure; and manures; hours 9 to 12 and 2 to 6. 1726 E. 4TH ST.

NEWLY EQUIPPED BATH AND MASSAGE PARlor, attend'ts both sexes. 401 INTERNATIONAL BANK BLDG., Temple & Spring. 10 a.m. to 6 p.m.

LECH-SIU-LOY LADIES' TURKISH BATH PARLOR, 9 to 6, evenings by appointment. Broadway 408. Phone 618-11. DELTA BLDG., 426 S. Spring.

MRS. G. ALLEN, SHAMPOOING, MASSEUR AND manicuring. 217 HENNE BLDG. 122 W. 3rd st.

MAY BURNS, MASSAGE, CABINET SWEATS; operators both sexes. 337½ S. HILL. 10 to 7.

MASSAGE, 402 GROSSE BLDG., 9TH AND SPRING, 4TH. Ladies' attendants. Also Turkish baths.

LILLIAN STANLEY AND JEAN, ATTENDANTS both sexes. 247 S. BDWY. Open Sun.

LADIES' EXCLUSIVE TURKISH BATHS, 610 DELton bldg., 426 S. Spring. Bdwy. 4080.

FACIAL AND SCALP TREATMENTS, 426 S. SPRING, room 611. Open evenings.

IRENE THORP, BATHS AND MASS. ATT. BOTH sexes. 315 Douglas bldg. Main 4410. Open Sun.

MAY SEDGWICK, BATH MASSAGE, 520 S. BROADWAY, room 318. Masseuse, masseur.

Medical.

INSTANTLY CURED— One student's tobacco habit for 22 years cured in one lesson. My instructions insure spiritual, mental, moral and physical freedom. DR. MR. ISERLOH, top floor, Brack Shops, 7th and Grand.

CHRONIC AND BLOOD DISEASE TREATED SUCcessfully by honest, experienced physicians; all men and women diseases. MEDICAL OFFICES, 432 E. Main st., corner Jackson.

DR. CLARA MOOHER, CHIROPRACTIC, NEUROPathy, electrotherapy; also post-graduate work. Diplomas issued. 313 W. 3RD, Suite 214-15.

PAINLESS, CONSCIOUS CHILDBIRTH. ABSOlutely without after effects. Specialist in attendance. Make engagements now. HOLLY 1541.

50-DAY TRIAL TREATMENT FOR TUBERCULOsis, catarrh, asthma, bronchitis. AYLOR MEDINST., 948 S. Hill st., Los Angeles, Cal.

CHIROPRACTIC CLINIC, LOS ANGELES CHIROPRACTIC COLLEGE, Dr. Cale., Pres., 931 S. Hill. 15005.

ONE INVALID WILL BE CARED FOR IN PRIvate home, NURSE, box 166, TIMES OFFICE. Pasadena.

CHIROPRACTIC CLINIC, ELECTRIC COLLEGE OF CHIROPRACTIC, 321 S. Hill st.

Sanatoriums.

TO LET — CONVALESCENTS CARED FOR AT THORNTCROFT FARM, GLENDALE, INDIVIDUAL COTTAGES, WITH SCREEN PORCHES, NURSERY AND NOURISHING, WHOLESOME FOOD. PLENTY OF MILK AND EGGS, ETC. GLENDALE 70. N. MAXWELL MILLER, NEUROPATH AND SPECIALTY.

RARE OPPORTUNITY TO BUY IDEAL SITE FOR sanatorium or rest home, near sea; unrestricted 10-acre corner lot; highly restricted residence district, 12 miles from Los Angeles; quiet, yet every convenience, yet retired. Superb view. Rich soil, water. Price surprisingly low. Address RR, box 422, TIMES BRANCH OFFICE.

NURSE WILL GIVE BEST OF CARE TO ELDERly person, invalid or convalescent, in my home, screen sleeping porch, if desired; highest health part of Glendale. Terms reasonable. 1280 E. LEXINGTON DR. Tenant Phone Glendale 2482. Home 493—Main 22.

L. A. SANATORIUM GIVES EXCELLENT CARE and treatments to patients, hydro-electrotherapy, massage (Battle Creek); diet, milk cure treatment, including light cabinet; given in your home. 726 E. ADAMS ST. 20829.

NURSE WILL TAKE ONE OR TWO PATIENTS to board at country home. Desert air, mineral springs water. Excellent board, $50 per month. 527 BRADBURY BLDG.

MILK DIET AND REST CURE. ATTRACTIVE, homelike, near the foothills. Resident physician. 1851 N. BERENDO ST. Holly 3356.

CHRISTIAN SCIENCE HOME IS OPEN FOR CONvalescent patients. For particulars PHONE 21822.

PORTER SANITARIUM, INC. P. O. Box 285, LONG BEACH.

PERSONALS—Business.

PERSONAL—DETECTIVES. Civil, criminal and commercial service. Secret service skill and caution in all cases. Pico 120. M. E. FIRMAN Detectives. 15405.

PERSONAL—PARTIES WITH MEANS HAVING look out son in war, offer splendid mail homes for baby girl, adopt. Will pay expenses. Address A, box 111, TIMES OFFICE.

PERSONAL—SALESMAN MOTORING SAN DIEGO; commercial and tourist work; will pay expenses for company. No charge. Address Z, box 93, TIMES OFFICE.

PERSON CONGENIAL, LADY WISHES TO share bungalow with lady alone. Must be in desirable location. Address A, box 49, TIMES OFFICE.

PERSONAL—I AM PLANNING PLEASURE TRIP to Honolulu and visit company. Time of departure adjusted to suit convenience. References. Address G, box 70, TIMES BRANCH OFFICE.

PERSONAL—MME. GARETTE, THE MARVELOUS palmist, clairvoyant, recently returned from the Orient, do not fail to consult this wonderful woman of mystery. 1543 W. SEVENTH. Wil. 88.

PERSONAL—BRING BACK ELECTRIC MOTOR vibrator, etc. to the Yankee Repair Shop to have it overhauled by mechanical laboratory. 324 S. SPRING, room 429.

PERSONAL—MRS. I. FREEDMAN, 710 TUAM AVE., Boulder, Colo., has lost touch and would with Sadie Myer or Sadie Goldin. J. A. BINFORD.

PERSONAL—PSYCHIC WANTED, NO LICENSE required. Address X, box 520, TIMES BRANCH OFFICE.

PERSONAL—LADY GOING EAST IMMEDIATELY, Kansas, take child 6. Full particulars. Call Pico 1542 or 1543.

PERSONAL—GENTLEMAN, LIKE TO MEET another gentleman from Louisville, Ky. Address X, box 485, TIMES BRANCH OFFICE.

PERSONAL—OSTEOPATHIC TREATMENTS, $1.50, by a competent osteopathic physician, firs. 11-4. DR. HOYT. 210 FERGUSON BLDG. MAIN 153.

PERSONAL—OPPORTUNITY TO GO AS AN FRANcisc to by auto, share expenses, leaving Tuesday. 65182.

PERSONAL—LADY GOING EAST WILL GIVE her services for part fare, best references. Telephone BDWY. 1315.

PERSONALS—Business.

PERSONAL—

SEE THE SAND GAZER,

DR. MUNDO-DARE, ORDAINED,

DIFFERENT FROM ALL OTHERS.

SPECIAL READING THIS WEEK, 50C.

The only member of INDIA'S PSYCHIC BROTHERHOOD to ever visit this country. First in America to introduce this MYSTERIOUS ART employed by PROPHETS OF OLDEN TIMES. This diviner in the Mystic Lands from the Whispering Nile tells all. His remarkable disclosures are pronounced "PHENOMENAL" by thinking people who have consulted him. Any clairvoyant can tell your name, the past and present, if wives, husbands, sweethearts or friends are true or false, and many other things of more trivial importance. All these things the SAND GAZER tells at a glance. What you want to be successful and make the most of a life that is passing ALL TOO FAST. To get what your Creator promises, you must know your strongest points. Your future possibilities, physical condition, how to gain the one you desire, how to be magnetic, etc., etc., to acquire these things you MUST SEE THE SAND GAZER EVENTUALLY. HIS DEPARTMENT HE STANDS SUPREME. Tells how to make business pay, whom you will marry and when, every possible advice regarding love, travel, speculation, divorce, law suits, sickness, etc. All of life's active principles are minutely analyzed by THIS WIZARD OF THE SHIFTING SANDS. The Only Psychic who really demonstrates the mysterious power to help you. Come, Test him and be convinced. Hours 12 to 5, 7 to 8 daily; closed Sundays. Maid in attendance. 1920½ S. FIGUEROA ST. Take West Washington, University or La Salle-avenue cars. Phone 22141. No sign. Come tomorrow.

PERSONAL—PROF. MURDOCK. THE INCOMPARABLE PSYCHIC, Clairvoyant and Palmist.

READINGS 50c and $1.

He reads your life like an open book and teaches you the secret of success; how to inspire success and confidence and to win in business, social or financial life. "Arise, throw off thy shackles." "Exchange sorrow for joy, darkness for light." Be master of your own destiny.

WONDERFUL KARNIC LAW EXPLAINED.

Your fondest hopes can be realized by a secret power implanted.

CONSULT MURDOCK TODAY.

Hours 10 a.m. to 9 p.m. Sundays, 10 to 5. 401½ SECOND AVE. S.E. COR SECOND AVE. AND W. 48TH ST. Take Grand ave. car marked "Mesa Drive." Tel. Vermont 6477.

Baths and Massage.

SULTAN TURKISH BATHS, DEPARTMENTS FOR men and women. Continuous service, day and night. Hot rooms, steam rooms, swimming plunges, electric cabinets, massage, manicuring, shampooing. Turkish bath with private room, $1. CONSOLIDATED REALTY BLDG., 344th and Hill sts. Phones Pico 740, 66125.

$3 ELECTRIC TREATMENTS FOR $1. Special offer for one week only. If suffering with any weakness or ailment call at once. No stock. 705 FERGUSON BLDG., 3rd and Hill. Room 10 to 4.

BATHS, CABINET SWEATS, MASSAGE, SWEDISH movements, all treatments, efficient attendants. 308 YOUNG LEAGUE BLDG., 2nd and Hill. Open Sundays.

ALL ROLLINS, MASSAGE, CABINET SWEATS; operators both sexes. 208 WRIGHT & CALLENDER BLDG., 6th and Hill. Main 6000.

SWEDISH BATH. IF YOU WANT A SWEDISH bath by some one who knows how to give one, and who will do it right, come to do it, phone 66500 between the hours of 9 a.m. and 1 p.m. EDITH JENKINS.

FOR SALE—FIRST-CLASS BEAUTY PARLOR, long-time lease, fixtures and stock, cheap rent. Doing fine business, for good reasons will sacrifice and sell at cost. $1500. Address Y, box 207, TIMES OFFICE.

MRS. GRAY AND MRS. HALL, MASSAGE, ELECtric sweats, baths; manicure; and manures; hours 9 to 12 and 2 to 6. 1726 E. 4TH ST.

NEWLY EQUIPPED BATH AND MASSAGE PARlor, attend'ts both sexes. 401 INTERNATIONAL BANK BLDG., Temple & Spring. 10 a.m. to 6 p.m.

LECH-SIU-LOY LADIES' TURKISH BATH PARLOR, 9 to 6, evenings by appointment. Broadway 408. Phone 618-11. DELTA BLDG., 426 S. Spring.

MRS. G. ALLEN, SHAMPOOING, MASSEUR AND manicuring. 217 HENNE BLDG. 122 W. 3rd st.

MAY BURNS, MASSAGE, CABINET SWEATS; operators both sexes. 337½ S. HILL. 10 to 7.

MASSAGE, 402 GROSSE BLDG., 9TH AND SPRING, 4TH. Ladies' attendants. Also Turkish baths.

LILLIAN STANLEY AND JEAN, ATTENDANTS both sexes. 247 S. BDWY. Open Sun.

LADIES' EXCLUSIVE TURKISH BATHS, 610 DELton bldg., 426 S. Spring. Bdwy. 4080.

FACIAL AND SCALP TREATMENTS, 426 S. SPRING, room 611. Open evenings.

IRENE THORP, BATHS AND MASS. ATT. BOTH sexes. 315 Douglas bldg. Main 4410. Open Sun.

MAY SEDGWICK, BATH MASSAGE, 520 S. BROADWAY, room 318. Masseuse, masseur.

Medical.

INSTANTLY CURED— One student's tobacco habit for 22 years cured in one lesson. My instructions insure spiritual, mental, moral and physical freedom. DR. MR. ISERLOH, top floor, Brack Shops, 7th and Grand.

CHRONIC AND BLOOD DISEASE TREATED SUCcessfully by honest, experienced physicians; all men and women diseases. MEDICAL OFFICES, 432 E. Main st., corner Jackson.

DR. CLARA MOOHER, CHIROPRACTIC, NEUROPathy, electrotherapy; also post-graduate work. Diplomas issued. 313 W. 3RD, Suite 214-15.

PAINLESS, CONSCIOUS CHILDBIRTH. ABSOlutely without after effects. Specialist in attendance. Make engagements now. HOLLY 1541.

50-DAY TRIAL TREATMENT FOR TUBERCULOsis, catarrh, asthma, bronchitis. AYLOR MEDINST., 948 S. Hill st., Los Angeles, Cal.

CHIROPRACTIC CLINIC, LOS ANGELES CHIROPRACTIC COLLEGE, Dr. Cale., Pres., 931 S. Hill. 15005.

ONE INVALID WILL BE CARED FOR IN PRIvate home, NURSE, box 166, TIMES OFFICE. Pasadena.

CHIROPRACTIC CLINIC, ELECTRIC COLLEGE OF CHIROPRACTIC, 321 S. Hill st.

Sanatoriums.

TO LET — CONVALESCENTS CARED FOR AT THORNTCROFT FARM, GLENDALE, INDIVIDUAL COTTAGES, WITH SCREEN PORCHES, NURSERY AND NOURISHING, WHOLESOME FOOD. PLENTY OF MILK AND EGGS, ETC. GLENDALE 70. N. MAXWELL MILLER, NEUROPATH AND SPECIALTY.

RARE OPPORTUNITY TO BUY IDEAL SITE FOR sanatorium or rest home, near sea; unrestricted 10-acre corner lot; highly restricted residence district, 12 miles from Los Angeles; quiet, yet every convenience, yet retired. Superb view. Rich soil, water. Price surprisingly low. Address RR, box 422, TIMES BRANCH OFFICE.

NURSE WILL GIVE BEST OF CARE TO ELDERly person, invalid or convalescent, in my home, screen sleeping porch, if desired; highest health part of Glendale. Terms reasonable. 1280 E. LEXINGTON DR. Tenant Phone Glendale 2482. Home 493—Main 22.

L. A. SANATORIUM GIVES EXCELLENT CARE and treatments to patients, hydro-electrotherapy, massage (Battle Creek); diet, milk cure treatment, including light cabinet; given in your home. 726 E. ADAMS ST. 20829.

NURSE WILL TAKE ONE OR TWO PATIENTS to board at country home. Desert air, mineral springs water. Excellent board, $50 per month. 527 BRADBURY BLDG.

MILK DIET AND REST CURE. ATTRACTIVE, homelike, near the foothills. Resident physician. 1851 N. BERENDO ST. Holly 3356.

CHRISTIAN SCIENCE HOME IS OPEN FOR CONvalescent patients. For particulars PHONE 21822.

PORTER SANITARIUM, INC. P. O. Box 285, LONG BEACH.

PERSONALS—Business.

PERSONAL—

PROF. C. IRVIN ALTHOUSE,

NOTED ASTROLOGER AND PALMIST OF NATIONAL FAME AND REPUTATION.

STUDIO PARLORS, 621 S. BROADWAY. A RESIDENT OF LOS ANGELES 32 YEARS.

PROF. ALTHOUSE is an experienced practitioner in the science of modern ASTROLOGY by which he has made many REMARKABLE PREDICTIONS. The horoscope shows the powerful influence of the planets in ALL AFFAIRS OF LIFE. It shows disease, deaths, love and marriage, financial affairs, investments, changes, friends, environments; about children, relatives, when and where to travel, what to seek or avoid; when in danger of losses, troubles, etc., etc. Also your GOOD periods coming—GIVING DATES of these events for the FUTURE.

PROF. ALTHOUSE read E. H. Sothern, Nat Goodwin, Schumann-Heink, Gadski, Admiral Sebley, David Starr Jordan, ex-Gov. Pardee, ex-Senator Clark, Senator Smoot, Baron Rothschild, Vera Chaffee, Edison, Sousa, Mesdames Calve, Nielson, Julia Marlowe, Anna Held, Jefferson, Cornish, Lillian Russell, Cole, Admiral Evans, H. E. Huntington, etc., etc. EXPERT PALM READING, HOROSCOPES BY MAIL.

DR. J. A. LARSON writes: "Your reading was the most correct I ever had in my life. I know a great deal about these sciences, and I consider your work as the most THOROUGH and RELIABLE in the United States."

PROF. ALTHOUSE'S wonderful proficiency in the casting of HOROSCOPES and in HAND reading has brought him a LARGE and SUCCESSFUL PRACTICE. The most private confidences are reposed in him, and his advice is sought in the most difficult and critical circumstances. Personal attention given. STRICT PRIVACY. GRADE OF WORK that can only many years' experience can produce. HIGH-CLASS PATRONAGE SOLICITED.

Daily and evenings, Sundays 10 to 4. STUDIO PARLORS, 621 S. BROADWAY.

PERSONAL—ATTENTION—DOCTORS—TEACHERS —Educators. Very exceptional investment. Amts. $100 up to $500. Income 10 per cent., likely 20 per cent. Maybe 25 per cent. Very best security, clearly 2 to 1. Well known; well cash in. A beautiful institution, doing big business now, and larger each month. Thorough investigation possible. Why not have some of your money earn you real money. Address W, box 518, TIMES BRANCH OFFICE.

PERSONAL — MIDDLE-AGED ATTORNEY, EXjudge, 8 years city attorney, best local references, charges most reasonable, wishes to meet anyone in need of an honest attorney. Call at 604 GRANT BLDG., or call up Pico 2863.

PERSONAL—CAMPBELL, INFORMATION IS REquested of James Gordon Campbell, last heard of from Elgin, Ill., about 15 years ago, who was then employed with a railroad. Please communicate with A. CAMPBELL, North Nation Mills, Quesnel, Can.

PERSONAL—YOUR ADVERTISEMENT, 31 SOUTHern California papers, 25c per line, comparative rates on papers everywhere. Mailing lists and general advertising. SIDUCIARY SERVICE, 507 Bdwy. Central Bldg.

PERSONAL—DO YOUR TEETH NEED ATTENtion? I am just starting practice, here. I can save you money. Difficult cases gladly taken. PHONE 10542.

PERSONAL—WILL PAY $500 FOR ADDRESS OF party who buys my Hollywood bungalow court site; two houses now built, room for ten more. $7000 will handle. Address X, box 492, TIMES BRANCH OFFICE.

PERSONAL—WIDOW WISHES TO BORROW $100 immediately, will give $200 back next month for payment. Address X, box 494, TIMES BRANCH OFFICE.

PERSONAL—WANTED ACCOMPANIST BY VIOlinist, for practice. Kindly state salary, compensation, instrument, etc. Address A, box 213, TIMES OFFICE.

PERSONAL—WILL ROOM AND BOARD 2 CHILdren, very reasonable, beautiful yard, use of piano, sewing, laundry included. No other children. Address B, box 246, TIMES OFFICE.

PERSONAL — MIDDLE-AGED ATTORNEY, EXjudge, 8 years city attorney, best local references, charges most reasonable, wishes to meet anyone in need of an honest attorney. Call at 604 GRANT BLDG., or call up Pico 2863.

PERSONAL—WANT HOMES FOR JAMES, AGED 6 months, dimpled complexion, quiet, attractive; Harold, aged 10, blonde, musical; Ernest, 11, healthy, handsome, intelligent; Irving, 11, fine boy, good home for 1919.) honorable, nice looking, bright. Apply CHILDREN'S HOME SOCIETY, 2414 Griffith ave.

PERSONAL—CONSULT CLARKE, GRADUATED MASTER PHYSICIAN AND HEALER. Readings daily and Sunday 10 a.m. to 7 p.m. Low fees. Circulating library and free reading room. 9 Wilshire Apts. 2606. 638 S. ALVARADO, opposite Westlake Park.

PERSONAL—WRITE A SONG, LOVE, MOTHER, home, childhood, patriotic or any subject; I compose music and guarantee publication; advice today. THOMAS MERLIN, 657 Reaper Block, Chicago.

PERSONAL—WANTED INFORMATION CONCERNing Mrs. Ethel Stock, formerly of Torrence, Cal., and Kenneth Field, formerly of Ventor and Salida, Colorado, in order to settle an estate. Anyone knowing will kindly communicate with JOHN B. MARSHALL, 1923 Carmen ave., Los Angeles.

PERSONAL—WANTED—CAREFULLY DRAWN ENTIRELY ORIGINAL XMAS DESIGNS, SUITABLE FOR XMAS CARDS, NEW IDEAS APPRECIATED. CAN GIVE CASH FOR THEM. JAMES WEISS CO., 824 S. HILL.

PERSONAL—I PAY FOR INFORMATION. Concerning persons shoplifting or committing other crimes. Your identity will not be known, or write NICK HARRIS DETECTIVES, 1106 Hollingsworth Bldg.

PERSONAL — REFINED CONGENIAL PARTY OF four who enjoy week end trips seeing country would share most liberally with couple or person having automobile. Address X, box 439, TIMES BRANCH OFFICE.

PERSONAL — YOUR HAIR PERMANENTLY curled, 25c per curl. PHONE WILSHIRE 1761.

PERSONAL—MUSIC FOR DANCING. PHONE VERMONT 1127.

CHURCH NOTICES—Liberal and Orthodox.

Liberal.

CENTRAL SPIRITUALIST CHURCH, WALKER Auditorium, 726 S. Broad ave. Rev. Elizabeth R. Courtney, pastor; 9:45, healing; 11 o'clock, conference; 2:30, message service and circles; 7:30, message service. Tuesday, 2:30, healing. Thursday, 2:30, message service. Friday, 7:30 p.m. SYMPHONY HALL, 232 S. Hill st.

"THE DOORWAY TO REFORMATION IS NEVER CLOSED." Messages. Vocal solo by Mrs. Eller; Wednesday, 2:30, message service and circles; 7:30, message service. Mrs. Courtney answers sealed questions Sunday and Wednesday evening.

FIRST CHURCH CHRIST SPIRITUALIST, spiritual readings, 1 to 5, except Saturday and Sunday; other readings by appointment. Service Sunday and Wednesday, 7:30 p.m. Messages free to all. MRS. NELLIE DENNIS, 748 Kohler st. Take E. 7th st. car. N.I.S.A.

CHURCH OF THE UNIVERSAL BROTHERHOOD. Sunday services, afternoon, 2:50, and evening, 8 p.m. Subject: "Knowledge and Wisdom." Followed messages. Weekly meeting, Friday evening, 8, everybody welcome. Admission free. Dr. Crum, pastor, 1244½ S. SPRING.

CHRIST SPIRITUALIST CHURCH AT N.I.S.A., 1018 Santee street. Services Sunday 7 p.m. Healing, 8 p.m. Lecture and message, Wednesday, Friday, 8 p.m.; circle. Public welcome. Spiritual reading daily. MAIN 5260. Grace Frair.

PEOPLE'S SPIRITUALIST CHURCH, C.S.S.A. Rev. Ines Wagner, pastor. Church service Sunday evening only. Afternoon service discontinued for the present. Th

Classified Liners.

WANTED—HELP— Male.

Miscellaneous.

WANTED—

GOOD PAY.
BIG FUTURE.
IN THE AUTO AND TRACTOR BUSINESS.

Learn it RIGHT at the Oldest and Most Engineered school in the country. (Established 14 years.) All modern equipment. Individual, practical training under expert instructors. Select one of the following courses and start NOW!

AUTO MECHANICS—We offer you a complete course in auto repairing and driving, including technical instruction and practical experience in responsible repair shop.

TRACTORS—We teach Tractor Engineering thoroughly and practically, affording you actual field experience in driving and trouble shooting of various types of tractors. This is a growing industry, and offers wonderful opportunities to well-trained men.

AUTO IGNITION—An Advanced course in Ignition, lighting and starting, and storage battery work. This course fully qualifies graduates to specialize in the electrical end of the automobile business.

VULCANIZING—An easily learned, profitable trade, very attractive to one able to make the small investment necessary to operate one successfully his own plant.

MACHINE SHOP—We give a practical course on lathes, shapers, milling machine, etc., including bench and vise work.

WE HELP students earn their living while learning.

WE ASSIST graduates to responsible positions.

Over 5000 Successful Graduates.

YOU ARE INVITED TO VISIT OUR SCHOOL.

NATIONAL AUTOMOTIVE SCHOOL.
(Day Inst. adv.) FIGUEROA AT EIGHTH.

WANTED—

HUMMEL BROTHERS,
Employment Agency,
316-318 E. Second st.

Stain $484. Home 10709.
French chef, large first-class hotel, employer here, $125 and room; 2 cooks, country ..$120 and meals; 2nd cook, hotel, Ariz. ..$90, R. & B.; fry cook, hotel, Ariz. ..$75, R. & B.; 2nd cook, hotel, Ariz., and helper, city ..$110 & meals; baker and pastry cook, inst., Ariz. ..$100, R. & B.; Cake baker, country ..$———; 2nd baker, country ..$———; 2nd roast cook, country ..$———; 2nd broiler and pastry cook, country ..$———; 2nd steward, hotel, city ..$———; 2nd butcher and polisher, country ..$———; Man and wife, laundry washer and ironer, ranch, country's hospital, Ariz. ..$100, R. & B.; Man and wife, janitor and maid, city ..$90 & apt.; 2 waiters, cafe, country ..$40 & meals; 2 waiters, short order cafe, city ..$———; Dishwasher, hotel, city ..$50, R. & B.; Dishwasher, hospital, city ..$40, R. & B.; Dishwasher, fine old hospital, city ..$———; Pantryman, fine old hospital, city ..$———; Pantryman, fine old hospital, city ..$———; Pantryman

illed Liners.

WANTED—HELP—
Female.
Miscellaneous.

WANTED—
HAWLEY EMPLOYMENT AGENCY,
354 South Broadway.
Elizabeth Kelcher, Manager.
HOTEL AND INSTITUTION DEPT.
Cook, cafeteria, no Sunday, $30 per week; cafeteria cook, no Sunday, $18 4 week; cook, tea-room, $25 per week; waiting head waitress, small resort, $40, etc.; a la carte waitresses, Brat-chean resort hotel, good side money; waitresses, $2.50 per day; parlor waitresses, $10 a week; side hall waitresses, resorts, experience not necessary, $30, etc.; 10 waitresses, resorts, $30; bus and $40, etc.; afternoon watch maid, resort hotel, $40, etc.; chambermaids, resorts, $30, etc., and $35, etc.; chambermaids, city, $40 and meals; kitchen woman, institution, $25, etc.
DOMESTIC DEPARTMENT.
Family cook, Santa Barbara, $75; man and wife, cook and houseman, 2 adults, Montecito, $100; family cooks, $60 and $70; cook and second maid, Montecito, employer in Chloe, Thursday morning, $100; upstairs and mending, $45; upstairs maid, Pasadena, $40; second maids, city, $45 and $50; second maid, Redlands, $45; nursery governess, 3-year-old boy, country, $60; nurse for two children, very nice place, city, $50; nursery governess, 2 children, $60; cooking and housework, no laundry, Redlands, $60; cooking and downstairs, city, $50 and $55; general housegirls, $45 to $60.

WANTED—NOTE OUR NEW ADDRESS.
Cook and nurse, 4 in family, Redlands, $60-$70; cook, 3 in family, Pasadena, $60-$65; cook and second girl, nice place, Pasadena, $60; cook, 2 adults, Pasadena, $45; cook and second girl, $50; city, $60; kitchen maid, private home, Pasadena, $45; family waitresses, city and Pasadena, $45 and $50; second maids, $40-$45; experienced nurse, $40; nurse for baby 3 months, $40; nursery maid, $30; upstairs maids, $40-$45; nursery governess, 2 children, $40; must be able to drive car; second maid, $35; second maid and laundress, $35; French nursery governess, 2 children, $40; must be experienced; another, $40-$45; French governess, $40; institution waitresses; chambermaids; matrons, etc.; house girl, 2 adults, Redlands, $40; employer here; many more places, city and country, $30 to $60; man and wife, chauffeur, butler, housegirls, $125; cannery cook, small family, $65, $66.

MRS. FATTEN'S EMPLOYMENT AGENCY,
Room 416 Byrne Bldg.,
223 South Broadway, cor. Third.

WANTED—20 EXTRA WAITRESSES, HOTEL cook, $75, room and board; pantry woman, $25, room and board; cafeteria cook, $18, no Sunday; two assistants, $60; dishwasher, $60; manicure girl, $20; lb. and H.; a la carte waitress, $45, all Sunday; 3 head waitresses, $25; 4 and 5 winter resorts, $30; 2 lunch counter waitresses, $25 per week; 10 table, $25 per month, room and board; 10 chambermaids, $30; 2 waitresses, $30; H. and B.; 2 chambermaids, $30; 2 chambermaids, $30; 2 chambermaids, $30; 2 parlor maids, $30; H. and B.; hotel, $25; 2 chambermaids, $25; H. and B.; 2 chambermaids, $10 per week and board; 2 laundry, $40; two parlor maids, $30; H. and B.; hotel, $25; 2 chambermaids, $25; H. and B.; hotel, $25; 2 chambermaids, $25; H. and B.; hotel, $25; 2 chambermaids, $25

Classified Liners.

WANTED—HELP—
Male and Female.

Investment Required.

WANTED—ENERGETIC MIDDLE-AGED BUSINESS man to take active control and management of business; 25% interest to right party. Address box 197, TIMES OFFICE.

WANTED—LADIES WITH A FEW DOLLARS AND a sewing machine can make from $15 to $30 per week. We teach you how. NATIONAL PROTECTIVE, 227 Owens Bldg.

WANTED—LADY, POSITION, CITY MANAGER, light mfg. business, $150 required, salary, bus. Interview, address X, box 4884, TIMES BRANCH OFFICE.

WANTED—CORPORATION TREASURER, SECUR-ity $10,000; money returned upon resignation; salary $300 per month. 464 PHELAN BLDG., San Francisco.

WANTED—EXPERIENCED BOOK-KEEPER AND office manager. Splendid opportunity for right man who can take small amount of stock; reserved. Call at plant, MARINE EQUIPMENT CO., Wilmington, Calif.

WANTED—EARN $25 WEEKLY, SPARE TIME, writing for newspapers, magazines. Experience unnecessary. Details free. PRESS SYNDICATE, 912, St. Louis, Mo.

WANTED—EARN $25 WEEKLY, SPARE TIME, writing for newspapers, magazines. Experience unnecessary. Details free. PRESS SYNDICATE, 1175, St. Louis, Mo.

WANTED—HELPER, LITTLE MONEY, INTER-est, splendid paying business. Call 209 GRAND ST. ELEV.

Instruction Course.

WANTED—SELL SYSTEM OF SHORTHAND, SIM-plified, accurate, efficient; different character from any in the alphabet; no positions; only 25 word signs, average student finishes into in week; in Gregg system 100 words; shorthand knowledge of value SAVES CONSIDERABLE TIME. Our claims: Notation taken in any Latin language without change of words; shortest complete course in existence; most practical; notes natural to the hand; no positions; no shading; no word signs. WE BACK UP EVERY CLAIM WE MAKE. Prices to be advanced February 1. Come in for free booklet. Or write. Or phone. Or wire. Or telegraph. Or A.B.C. courses in higher accountancy and bookkeeping, both courses under personal supervision of C.P.A. Call, write or phone for free literature, 622 to 631 BLACK BLDG. Phone 12154.

WANTED—

LIVE WIRE SPECIALTY MAN

with personal experience in selling check lines, filing machines, or similar articles to heads of business houses. Exceptional opportunity for quick result, producer to make $4000 to $5000 per month. Only top-notchers need apply. H. J. TEAGUE, 1107 Wright, Suite 200, No. 119 W. 6th st., New York City.

WANTED—

MOTION PICTURE PUPILS.

Free evening instruction in motion picture acting; apply

THE ACID TEST.

Have the instructors at completely equipped studio! Is your picture ready to start upon the professional studio stage? Our studio and grounds are the largest and best in Los Angeles; only academy in America. Monday, Chartiers will be by accepted and pupils registered for instruction. Enroll now. Don't miss the big lesson! Special rates. Financial backing can be arranged. Address Registrar, ACID TEST, Box 1, Chartiers, Pa.

WANTED—AMBITIOUS GIRLS, MIDDLE AGE OR young, engineers' sons here, work out in fresh air; $15 to interview women who learn auto ignition and operating gas engines; $20 to men who can take small amount of stock; reserved. Call at plant, MARINE EQUIPMENT CO., Wilmington, Calif.

WANTED—EARN $25 WEEKLY, SPARE TIME, writing for newspapers, magazines. Experience unnecessary. Details free. PRESS SYNDICATE, 912, St. Louis, Mo.

WANTED—HELPER, LITTLE MONEY, INTER-est, splendid paying business. Call 209 GRAND ST. ELEV.

Instruction Course.

WANTED—SELL SYSTEM OF SHORTHAND, SIM-plified, accurate, efficient; different character from any in the alphabet; no positions; only 25 word signs, average student finishes into in week; in Gregg system 100 words; shorthand knowledge of value SAVES CONSIDERABLE TIME. Our claims: Notation taken in any Latin language without change of words; shortest complete course in existence; most practical; notes natural to the hand; no positions; no shading; no word signs. WE BACK UP EVERY CLAIM WE MAKE. Prices to be advanced February 1. Come in for free booklet. Or write. Or phone. Or wire. Or telegraph. Or A.B.C. courses in higher accountancy and bookkeeping, both courses under personal supervision of C.P.A. Call, write or phone for free literature, 622 to 631 BLACK BLDG. Phone 12154.

WANTED—

LIVE WIRE SPECIALTY MAN

with personal experience in selling check lines, filing machines, or similar articles to heads of business houses. Exceptional opportunity for quick result, producer to make $4000 to $5000 per month. Only top-notchers need apply. H. J. TEAGUE, 1107 Wright, Suite 200, No. 119 W. 6th st., New York City.

WANTED—

MOTION PICTURE PUPILS.

Free evening instruction in motion picture acting; apply

THE ACID TEST.

Have the instructors at completely equipped studio! Is your picture ready to start upon the professional studio stage? Our studio and grounds are the largest and best in Los Angeles; only academy in America. Monday, Chartiers will be by accepted and pupils registered for instruction. Enroll now. Don't miss the big lesson! Special rates. Financial backing can be arranged. Address Registrar, ACID TEST, Box 1, Chartiers, Pa.

WANTED—AMBITIOUS GIRLS, MIDDLE AGE OR young, engineers' sons here, work out in fresh air; $15 to interview women who learn auto ignition and operating gas engines; $20 to men who can take small amount of stock; reserved. Call at plant, MARINE EQUIPMENT CO., Wilmington, Calif.

WANTED—EARN $25 WEEKLY, SPARE TIME, writing for newspapers, magazines. Experience unnecessary. Details free. PRESS SYNDICATE, 912, St. Louis, Mo.

WANTED—EARN $25 WEEKLY, SPARE TIME, writing for newspapers, magazines. Experience unnecessary. Details free. PRESS SYNDICATE, 1175

...ssified Liners.

...TIONS—

WANTED—SITUATIONS— Female.

...ian, COMPETENT IN ... W. E., W. box 464.

...

...

...

Classified Liners.

TO LET—FLATS—
Furnished and Unfurnished.

Unfurnished.

TO LET—

JUST COMPLETED.
6 New Hampshire and W. 7th st. New apartment building. Each apartment contains six large, light and sunny rooms, two baths with showers, kitchen and bathroom all done in tile, hardwood and painted walls. Each apartment is in itself is a private home. The results are 22 years specialized experience; noiseless floating floor, fire throughout and heating; parting walls. Close in but away from noise. The superior location and surroundings, and accessibility by tram and motor car, as well as the luxury and finished apartments themselves. They stand without equal anywhere in the city. Open daily from 9 to 5 p.m., except Sunday, 160 FREMONT PLACE. Phone 56620 or Wilshire 1962.

TO LET—6 MODERN FLAT, $16. APPLY 1400 OR 1416 TEMPLE ST.

TO LET—MODERN 4-ROOM LOWER FLAT, ALL built-in features, hardwood floors, one bedroom, $20. 1015 S. BROADWAY.

TO LET—UNFURNISHED FLAT, $820 S. COMPton ave., 4 rooms, bath, $16. $10 per month. BUWT, 212 Very nice.

TO LET—MODERN 4-ROOM UPPER SUNNY flat, hardwood floors, wall bed, sleeping porch, close in, $20. 1439½ ALBANY ST.

TO LET—27 ROOMS, OLIVE ST., NEAR TIMES office; suit of 3 rooms, $30; also bath; furnished and unfurnished. West Adams district, 19066.

TO LET—IF YOU WANT CLOSE IN, ATTRACtive, upper flat, with gas range, large yard, pay $23. 815 E. PICO ST.

TO LET—SUNNY, STRICTLY MODERN FLAT, 5 rooms, $30. Call Sunday or phone 24217 W. 22nd. MRS. DEELEY

TO LET—LARGE UPPER FLAT, WHITE enamel finish. Black from Mutual Arts school, 23 month, water paid. So. 6042.

TO LET—NEWLY UPPER 5-ROOM FLAT, EAST balcony, 813 FRANCISCO ST.

TO LET—CLOSE IN, PLEASANT 4-ROOM FLAT, $15. 1226 SENTOUS ST.

TO LET—3 ROOMS, WATER PAID, CONVENient, rear cottage, 1025 FLORIDA ST.

TO LET—$22.50, CLOSE IN, SUNNY FLAT. OPEN Sunday, 22, S. FIGUEROA.

TO LET—WALKING DISTANCE, FOUR-ROOM flat, $15. Call 366 E. FREMONT PLACE.

TO LET—MODERN 4 AND 6-ROOM FLATS, 3000½ and 5008½ W. PICO. 67001.

TO LET—4 ROOMS, MODERN, UNFURNISHED flat, $15. 1015 E. 24TH ST., VERNON.

TO LET—SUNNY UPPER 5 ROOMS, GARAGE, 122 CARONDELET, 20 adults. 52478.

TO LET—NICE SUNNY LARGE UPPER 5 OR 4-room flat. Desirable car. $21? DALE & 3rd.

TO LET—$6, 4-ROOM FLAT. 219 N. FIGUEROA. Owner, BROADWAY 772.

TO LET—APARTMENTS—
Furnished and Unfurnished.

Furnished.

TO LET— TO LET— TO LET—
ATTENTION
CLASSIFIED ADVERTISERS.
The regular issue of The Times of January 23, in which the rate for 1 line, 7 words, will be only 10 cents a line, will be sent to many subscribers, in connection with the Midwinter Number, to out-of-town friends, thereby largely increasing the circulation of that particular issue. Take advantage of this opportunity to exploit your vacant furnished apartments, bungalows, boats, automobiles, bargains, live stock, household furniture, furnished rooms, flats, apartments, board, and other business opportunities ventured at a minimum cost.
TIMES "LINERS" GET RESULTS.

TO LET—
BROOKSIDE APTS.

BEAUTIFUL 2 AND 3-ROOM APTS., NICELY FURNISHED; REDUCED PRICE, RANGE FROM $20 AND UP. YOU WILL PAY TWICE AS MUCH FOR LESS ELSEWHERE. TIME AND CAR FARE TO DO NOT COMPARE. TAKE VENICE OR SANTA MONICA CAR, GET OFF AT BROOKSIDE AVE.

20 BROOKSIDE AVENUE,
VENICE, CAL.

TO LET—
WEST ADAMS APARTMENTS,
1205 WEST ADAMS.

Best part of the city. We have one apartment vacant. High class. Modern. Electric. See this charming, artistically furnished apartment containing many unique features. All opinion freezing, lighting and electricity for cooking. All electric heat, private phones, other service all included in the price. References required. Telephone 70414.

TO LET—
THE DEVONSHIRE.

Just opened. High-class. Elegantly furnished 3 and 4-room apartments, all sunny outside rooms. Garage. Reference.
511-517 Carondelet street.
Half block north of West Sixth st.

TO LET—WINDWARD APTS. AT VENICE, HAVE 4 hot and cold water private baths in each apartment, most modern on the beach. $25 per month pays everything, no extra. Hot salt water baths on premises for guests. No car at the WINDWARD, Ocean Front.

TO LET — OPEN SUNDAY. NO CAR HUNTING apartments; management knows every Los Angeles vacancy; service 24 h. by night phone; receive special attention. APARTMENT ACCOMMODATION BUREAU, 642 Hunt Bldg. 6th and Hill.

TO LET—
Beautifully furnished, top-room apartment. Inside bathroom. Private phone.
HARRY—BROMAGE.
200 Bass Bldg. 7th and Broadway.

TO LET—PRESTON SCHOOL, 28TH AND LOS Angeles. PLANT-CLAUS
Single rooms and desks; desirable apartments; piano and use; newly remodeled; reasonable; management of owners. Rooms, $15 to $45 month. Apartments, $20 to $40.

TO LET—THE SCARBOROUGH APARTMENTS. 2 and 3-room suites with bath.
Corner 6th and Hope. Take Broadway, first-class in every detail.
61602. 819 SOUTH FLOWER.

TO LET—LARCHMONT APTS., 136 E. WASHington. 2 and 3-room furnished apts., bath and shower; telephone; hardwood floors. Also unfurnished rooms; ideal location. 25097, SOUTH 928.

TO LET—CLEAN SUNNY ROOMS, $2.50, $3 A week; also 3-room furnished apt., $12.50 per month. 1036, eleven blocks from Mutual Arts school. Clarence HOTEL EUGENE, 850 Stanford ave. Main 1289.

TO LET—MIRAMAR APTS.,
220 S. BONNIE BRAE.
Opposite high location, 2 and 3-room apartments, desirable tenants only.

TO LET—LA SALETTE APTS., 141 N. GRAND, two front rooms and bath, $30, one housekeeping room, $16. One sun sleeping room, on line, $8.

TO LET—2 LARGE CLEAN OUTSIDE ROOMS, private view, gas, light and phone, $14; adults. 6301 MARMION WAY. Take Cahuenga car to Avenue 56. 39262

TO LET—YOUNG WOMAN WISHES TO SHARE her elegant 5-room flat in Wilshire district with a business woman. Expenses $20 to $30. 78766.

TO LET—THE WHITNEY, 2106 MAPLE AVE. Very desirable front 3-room suite with bath. Phone 28216.

TO LET—FURNISHED APARTMENT IN WELL kept private home, Westlake district, front living-room, adjoining room, connecting bath, also large room, $14 S. BONNIE BRAE.

TO LET—LADY WHO CARES AND WOULD like one or two-room apartment, in quiet, respectable private home, reasonable, good car service. 1178 ADAMS.

TO LET—1176 E. 10TH ST., APT. 3, FURnished, 2-3 car, 2 rooms, private bath, $22.50 month.

TO LET—TWO-ROOM APT. FURNISHED, $12. Private bath, large sunny porch. 1464 TEMPLE ST.

TO LET—WITMER APTS., 632 WITMER ST. Three nice corner rooms, $18. 3514 W. WILSHIRE 2224.

TO LET—8-ROOM SUNNY APARTMENT, HALF cottage, piano furnished, screen porch, yard, garage. 216 W. 19TH ST.

TO LET—FIVE-ROOM FURNISHED APARTMENT, 1014 HILLCREST AVE., Hollywood, $12. Shown 10 to 4. 617942.

TO LET—ROSECROFT, LOVELY SOUTH APARTment, 3 rooms, bath, $20. 1 block from Westlake Park. 317 GRAND VIEW ST. 72164.

TO LET—WELL FURNISHED, CLOSE IN, SHOWN from 10 to 4. 1017 W. 6TH ST. Protected. Price $25.

TO LET—LOWER FLOOR OF PRIVATE HOME for two persons, large, artistic, 1106 HOLLYWOOD BLVD. Home Hollywood 67768. 84067.

TO LET—3-ROOM APARTMENT, PRIVATE bath, block from 84th st. car, $12. VERMONT 643, 3211 E. Figueroa.

TO LET—REDONDO IN 7-ROOM BUNGALOW for use of whole or part of year, fine place for husband and wife. After 6 p.m. VER. 5045.

TO LET—NICE SUNNY, 2-ROOM APARTMENT, $12. 1017 W. 6TH ST. Protected. Price $25.

TO LET—MODERN FURNISHED APT., BATH, phone, garage, $12 up. 1040 and 1042 Hampshire, single; 2 up. 1040 and 1042 Hampshire, single; 2 up. 1040 and 1042 Hampshire, single; 2 up.

TO LET—97, GERVAISE, 1205 BLOOM, BEAUtiful double apt., outside, steam heat, very modern, private. PHONE 854079.

TO LET—CUTTER APTS., VENICE, FOR FURnished apartments, single, $25 per month; double, $30 per month.

TO LET—$25.00, PLEASANT, WELL-ARRANGED, ALTADENA, 1546 Winona ave.

TO LET—LOVELY FURNISHED APARTMENT IN private home, cheap, W. Ninth car, 920 GRAND AVE., near Wilshire.

TO LET—WANTED—CONGENIAL WOMAN, EM-ployed would like to have refined lady employed share apt. MISS LARGUIT, Grand Hotel.

TO LET—A BUSINESS WOMAN HAVING PLEAsant homelike flat will share same with business woman. PHONE 851179.

TO LET—3 ROOM 2-ROOM APARTMENT, 2 BEDS. 813 E. 11TH ST.

TO LET—2-ROOM APARTMENT, WALKING DIStance. Rent reasonable. 2114 S. BEAUDRY.

TO LET—NICE, CLEAN, SUNNY APT., private bath, $16-$20. Good phone service. 1017 W. 6TH ST. Protected. Price $25.

TO LET—2 AND 3-ROOM MODERN APARTments. 217 TOLUCA ST. Phone Broadway 5054.

TO LET—3-ROOM APARTMENT, $12. 1017 W. 6TH ST. Protected. Price $25.

TO LET—
ATTENTION
CLASSIFIED ADVERTISERS.
The regular issue of The Times of January 23, in which the rate for 1 line, 7 words, will be only 10 cents a line, will be sent to many subscribers, in connection with the Midwinter Number, to out-of-town friends, thereby largely increasing the circulation of that particular issue. Take advantage of this opportunity to exploit your vacant furnished apartments, bungalows, boats, automobiles, bargains, live stock, household furniture, furnished rooms, flats, apartments, board, and other business opportunities ventured at a minimum cost.
TIMES "LINERS" GET RESULTS.

TO LET—
TIMES "LINERS" GET RESULTS.

TO LET—HOUSES—
Furnished and Unfurnished.

Furnished.

TO LET—TO RESPONSIBLE PARTIES, VERY AT-tractive, beautifully furnished, modern home in Wilshire district, close in. Sleeping porches, garage, nice lawn and flowers. $90 A MONTH. MRS. MARTIN, 1416 ALVARADO.

TO LET—FURNISHED, EXCEPTIONALLY CHEERful home, spacious grounds, 9-rooms, 2 baths, sleeping porches, gas furnished, hot water, garage; highly and healthy; overlooks the richmond. Shown by appointment. 70 Chamberlain Bldg.

TO LET — $100. 3 MONTHS OR LONGER. Beautiful, colonial home, furnished or unfurnished, library, oriental rugs, piano, etc., sleeping porch, garage. 139 N. GRAMERCY PLACE. 54632.

TO LET—6-ROOM FURNISHED BUNGALOW, GAS range, immediate possession given; rent $25. 611 N. ST. ANDREWS PLACE. Tel. 56324.

TO LET — LARGE, COMFORTABLE HOME, ON car line, 7 rooms, bath, 3 bedrooms, sleeping porch, 2 baths, garage. 51407.

TO LET—7 ROOM; 5 BEDROOMS, BATH, FURnace, completely and elegantly furnished. Owner's home for appointment phone 742090.

TO LET—HANDSOMELY AND COMPLETELY furnished 9-room house. Owner on premises, 2 to 4 p.m. daily. 1 block S. WILTON PLACE, 1 block W. Adams 7, 8cs 1-3, 21MILE BRANCH OFFICE.

TO LET—SWISS CHALET, NEW, NICELY FURnished, electricity, water, $30. 1000 Hobart, fountain; homelike place. 79 GRAND AVE., San Gabriel.

TO LET—EIGHT-ROOM HOME, CLOSE TO WILshire boulevard; like bath, etc. Call Monday for key at 2861 WEST SIXTH STREET, near Serrano ave.

TO LET—5-ROOM BUNGALOW IN SOUTHEAST Hollywood, 1 block south of Santa Monica Blvd. ¼ block east of Vermont. 4532 WILLOWBROOK.

TO LET—BEAUTIFULLY FURNISHED 8-ROOM house, baby grand and Victrola, latest improvements. 1411 SIERRA BONITA, Hollywood. Tel. 67001.

TO LET — ATTRACTIVE 6-ROOM BUNGALOW, furnished, garage, natural bearing fruit trees, lawn; $25 month, water paid. 1336 W. 50TH PLACE.

TO LET—BEAUTIFULLY FURNISHED BUNGAlow home with built-in shower, garage, etc. 10 mound blvd., Hollywood; $100 month. PHONE 577431.

TO LET—5-ROOM MODERN BUNGALOW, SUN parlor, garage; linen and silver not furnished; adults only, $25. 1040½ ave. car. 3514 W. 59TH ST.

TO LET—COMPLETELY FURNISHED, BEAUTIful 6-room bungalow, hardwood floors, fireplace, breakfast room, 2 bedrooms, garage; will consider leasing to right party. PHONE 33629.

TO LET—FURNISHED COTTAGE, 141 AND 145 8th st., Ocean Park, $30 and $35 per month; monthly or yearly rates; references. Apply in rear or call 503136.

TO LET—$20, FULLY FURNISHED COTTAGE, 5 rooms, bath, adults, neighborhood, 1 block ground, near three car lines. Adults. 205 N. AVE 21.

TO LET — COTTAGE, 5 ROOMS AND BATH; clean and comfortable; pear park and school; yard, fruit and flowers; garage. Apply at 2508 PASADENA AVE. Phone Pasadena 2199.

TO LET—BEAUTIFUL 10-ROOM RESIDENCE IN exclusive Hollywood nicely furnished, garage for two automobiles. Call PICO 24344.

TO LET—FURNISHED 5-ROOM BUNGALOW, modern bungalow, grand piano, adults. 432 N. HARVARD. Call Wil. 5711 before noon Sunday, or call at above address.

TO LET—NICELY FURNISHED MODERN BUNgalow, 4 rooms, walking distance, no children. Rent $20. 15124 W. FIRST.

TO LET—HOLLYWOOD, COMPLETELY FURnished sunny 6-room house, 4 bedrooms 2 baths, piano, furnace, automatic heater, garage, has never been rented. 1 block car.
TO LET—SUNNY THREE ROOMS, BATH, GARage, cabin, rear, fine view, garden, trees, 713 TULAROSA DRIVE. Ver. 3866.

TO LET—4-ROOM HOUSE, FRONT AND BACK yard; trees and flowers; desirable neighborhood. 1622 W. 17TH.

TO LET—NORTH WILSHIRE LOWER DUPLEX flats, 5 rooms, modern; garage; 15 minutes west, Hollistrough car. 127 N. VENDOME.

TO LET—COMPLETELY FURNISHED, 8-ROOM bungalow, furnace, garage, Wilshire section, for 4 months or longer; $125 month. Phone 24 Wilshire.

TO LET—WANT GOOD TENANT, 7-ROOM HOME, good location and furnishings. Going to ranch call 2310 OCEAN VIEW.

TO LET—5-ROOM FURNISHED BUNGALOW, GAS range, immediate possession given; rent $25. 611 N. ST. ANDREWS PLACE. Tel. 56324.

TO LET — LARGE, COMFORTABLE HOME, ON car line, 7 rooms, bath, 3 bedrooms, sleeping porch, 2 baths, garage. 51407.

TO LET—7 ROOM; 5 BEDROOMS, BATH, FURnace, completely and elegantly furnished. Owner's home for appointment phone 742090.

TO LET—HANDSOMELY AND COMPLETELY furnished 9-room house. Owner on premises, 2 to 4 p.m. daily. 1 block S. WILTON PLACE, 1 block W. Adams 7, 8cs 1-3, 21MILE BRANCH OFFICE.

TO LET—$30 CHALET, NEW, NICELY FURnished, electricity, water, $30. 1000 Hobart, fountain; homelike place. 79 GRAND AVE., San Gabriel.

TO LET—EIGHT-ROOM HOME, CLOSE TO WILshire boulevard; like bath, etc. Call Monday for key at 2861 WEST SIXTH STREET, near Serrano ave.

TO LET—5-ROOM BUNGALOW IN SOUTHEAST Hollywood, 1 block south of Santa Monica Blvd. ¼ block east of Vermont. 4532 WILLOWBROOK.

TO LET—BEAUTIFULLY FURNISHED 8-ROOM house, baby grand and Victrola, latest improvements. 1411 SIERRA BONITA, Hollywood. Tel. 67001.

TO LET — ATTRACTIVE 6-ROOM BUNGALOW, furnished, garage, natural bearing fruit trees, lawn; $25 month, water paid. 1336 W. 50TH PLACE.

TO LET—BEAUTIFULLY FURNISHED BUNGAlow home with built-in shower, garage, etc. 10 mound blvd., Hollywood; $100 month. PHONE 577431.

TO LET—5-ROOM MODERN BUNGALOW, SUN parlor, garage; linen and silver not furnished; adults only, $25. 1040½ ave. car. 3514 W. 59TH ST.

TO LET—COMPLETELY FURNISHED, BEAUTIful 6-room bungalow, hardwood floors, fireplace, breakfast room, 2 bedrooms, garage; will consider leasing to right party. PHONE 33629.

TO LET—FURNISHED COTTAGE, 141 AND 145 8th st., Ocean Park, $30 and $35 per month; monthly or yearly rates; references. Apply in rear or call 503136.

TO LET—$20, FULLY FURNISHED COTTAGE, 5 rooms, bath, adults, neighborhood, 1 block ground, near three car lines. Adults. 205 N. AVE 21.

TO LET — COTTAGE, 5 ROOMS AND BATH; clean and comfortable; pear park and school; yard, fruit and flowers; garage. Apply at 2508 PASADENA AVE. Phone Pasadena 2199.

TO LET—BEAUTIFUL 10-ROOM RESIDENCE IN exclusive Hollywood nicely furnished, garage for two automobiles. Call PICO 24344.

TO LET—5-ROOM FURNISHED BUNGALOW, modern bungalow, grand piano, adults. 432 N. HARVARD. Call Wil. 5711 before noon Sunday, or call at above address.

TO LET—NICELY FURNISHED MODERN BUNgalow, 4 rooms, walking distance, no children. Rent $20. 15124 W. FIRST.

TO LET—HOLLYWOOD, COMPLETELY FURnished sunny 6-room house, 4 bedrooms 2 baths, piano, furnace, automatic heater, garage, has never been rented. 1 block car.

TO LET—THREE ROOMS, BATH, GARAGE, cabin, rear, fine view, garden, trees, 713 TULAROSA DRIVE. Ver. 3866.

TO LET—4-ROOM HOUSE, FRONT AND BACK yard; trees and flowers; desirable neighborhood. 1622 W. 17TH.

TO LET—NORTH WILSHIRE LOWER DUPLEX flats, 5 rooms, modern; garage; 15 minutes west, Hollistrough car. 127 N. VENDOME.

TO LET—COMPLETELY FURNISHED, 8-ROOM bungalow, furnace, garage, Wilshire section, for 4 months or longer; $125 month. Phone 24 Wilshire.

TO LET—WANT GOOD TENANT, 7-ROOM HOME, good location and furnishings. Going to ranch call 2310 OCEAN VIEW.

TO LET—5-ROOM FURNISHED BUNGALOW, GAS range, immediate possession given; rent $25. 611 N. ST. ANDREWS PLACE. Tel. 56324.

TO LET — LARGE, COMFORTABLE HOME, ON car line, 7 rooms, bath, 3 bedrooms, sleeping porch, 2 baths, garage. 51407.

TO LET—7 ROOM; 5 BEDROOMS, BATH, FURnace, completely and elegantly furnished. Owner's home for appointment phone 742090.

TO LET—HANDSOMELY AND COMPLETELY furnished 9-room house. Owner on premises, 2 to 4 p.m. daily. 1 block S. WILTON PLACE, 1 block W. Adams 7, 8cs 1-3, 21MILE BRANCH OFFICE.

TO LET—SWISS

...ssified Liners.

TO LET—OR LEASE—
Miscellaneous.
Farming and Ranch Lands.

...RE, HOUSEH'D GOODS
...le, Exchange, Wanted.
...r Sale and Exchange.

...SHER HDQS.
...BARGAIN BASEMENT,
...Broadway,
...Phone 10451. Plan 1940.

...$1,000.00—
...of furniture, all specially
...ed; must sell this week.

...ATIONAL CLEARANCE SALE,
...ghout the entire
...ty. Good hunting fields and
...mate. The interested party,
...apply for further information to

MARSH-STRONG BLDG., city.

TO LET—
TO LET—
ATTENTION
...ADVERTISERS
...ADVERTISING
...in this paper at the rate of 1c per word
...only 10 cents a line, will be used in
...numbers, in connection with the Times
...Liners. Those who wish to take advantage
...this offer can do so by bringing the
...to the office of the publication, Times
...Building, Second and Broadway, or by
...ing it to our nearest branch office.
TIMES "LINERS" GET RESULTS.

TO LET— 57 ACRES
Ocean Park.
Three Years Lease.
Soil brown, sandy loam; fine for
P. S. DIMOND, 320 Equitable Bldg.

TO LEASE—WE HAVE A CLIENT WHO
...as an orchard, or will buy
...acres, will consider anything
...acre bar; prefer to buy.
JAMES J. McCARTY,
STRONG DIRIGIBLE GARAGE CO.,
1015 Maple ...
...Phone 10451.

TO LET—LANKERSHIM PROPERTY
...land, with 8-room house, barn, chicken
...40 acres, Lankershim; price $6,000;
...cash. Also 5 acres Baldwin Park; $1,000;
...$300 PAY BALANCE.

TO LEASE—20 ACRES, ALFALFA
...ACRES IN ALFALFA
...acre. GOOD WAS WITH HOUSE
...LEASE—30 ACRES ON BOULEVARD
...Long Beach, ...ave. and ...

Poultry Ranches.

TO LET— 10 ACRES
TO LET—
ATTENTION
CLASSIFIED ADVERTISERS
...ADVERTISING
...in this paper at the rate of 1c per word
...only 10 cents a line, will be used in
...numbers, in connection with the Times
...Liners. Those who wish to take advantage
...this offer can do so by bringing the
...to the office of the publication, Times
...Building, Second and Broadway, or by
...ing it to our nearest branch office.
TIMES "LINERS" GET RESULTS.

TO LET— 57 ACRES
Ocean Park.
Three Years Lease.
Soil brown, sandy loam; fine for
P. S. DIMOND, 320 Equitable Bldg.

TO LEASE—WE HAVE A CLIENT WHO
...as an orchard, or will buy
...acres, will consider anything
...acre bar; prefer to buy.
JAMES J. McCARTY,
STRONG DIRIGIBLE GARAGE CO.,
1015 Maple ...
...Phone 10451.

TO LET—LANKERSHIM PROPERTY
...land, with 8-room house, barn, chicken
...40 acres, Lankershim; price $6,000;
...cash. Also 5 acres Baldwin Park; $1,000;
...$300 PAY BALANCE.

TO LEASE—20 ACRES, ALFALFA
...ACRES IN ALFALFA
...acre. GOOD WAS WITH HOUSE
...LEASE—30 ACRES ON BOULEVARD
...Long Beach, ...ave. and ...

Poultry Ranches.

TO LET— 10 ACRES
TO LET—
ATTENTION
CLASSIFIED ADVERTISERS
...ADVERTISING
...in this paper at the rate of 1c per word
...only 10 cents a line, will be used in
...numbers, in connection with the Times
...Liners. Those who wish to take advantage
...this offer can do so by bringing the
...to the office of the publication, Times
...Building, Second and Broadway, or by
...ing it to our nearest branch office.
TIMES "LINERS" GET RESULTS.

FURNITURE, HOUSEH'D GOODS
For Sale, Exchange, Wanted.
For Sale and Exchange.

FOR SALE—BIG RUG SALE—
COLIANT'S FURNITURE CO., 731 S. Main, are selling real good second-hand rugs, at about half the price of NEW.
At the present writing we have 1 nearly new 9x12 genuine all-wool smyrna rug, cost about $70 new—yours for $24.50; 1 good 8.3x10.6 Axminster rug, only $16.50; other rugs, all kinds, sizes and prices.
Come and see our rugs before you buy. We have one of the largest stocks of good rugs in L. A., and our prices are not equaled.
We have a very fine player piano, that cost $650 new. 75 rolls of music. Yours in time for Xmas.

Closing out all heaters at about 25 per cent. less than we sold them for a month ago.
The reason is we dont want to carry them over till NEXT winter.
Big stock of used dressers, selling at about half the price of new.
We have a big stock of second-hand trunks, at about half the price of NEW.
Office furniture for sale or rent.
Invalid wheel chairs, for sale or rent.
We sell furniture with the understanding that we will take it back within a certain length of time at a specified price, if you find you don't like it after renting it.
Some furniture stores will not buy the furniture back, but we are glad to get it back, and will sell you just what we will give you back for the same, and we do just what we agree to do.
Remember we have everything to furnish the home or office, and our prices are not equaled in Los Angeles.
If you want to buy, sell or exchange anything, let us know and call on
COLIANT'S OLD RELIABLE FURNITURE CO.,
Main 8521. 731 S. Main st.

FOR SALE— IT BEGINS MONDAY.
The opportunity of all opportunities. This is perhaps your only chance to buy furniture, stoves, ranges, carpets and rugs for less than cost; buy them for direct from the manufacturers.
LEVY'S BIG STORE, GREAT CLEARANCE SALE.
Don't forget, you can buy same at from 1-3 to 1-2 less than elsewhere.
$12.50 office metal beds, refinished, $3.90.
$22.50 wardrobe couches, 37 inches wide, $9.75.
$12.50 elegant set, oak bookcase with desk, $12.50.
F.O.B. handsome library table, mag. ends and shelf below, brand new, worth $25.00; Monday, $14.50.
Willow breakfast set, 42-in. table with 4 chairs to match, new, regular $40, on sale, $26.50.
Pullman couch leather seat settee, auto seat rocker and two chairs, beautiful fumed oak outfit, $27.50.
$18 white rocker, hair loops cushion, $5.50.
$12.50 steel sanitary couch, 26 coil full pad, $8.50.
Electric reading lamps, worth $12, $4.50.
46-in. dining table, early English quartered, 6-foot ext., 6 chairs covered best leather seat and back; $100 set on sale Monday, $52.50.
Elevated 18-in. side-oven gas range, white enameled flue, this is brand new, connected free, 40 per cent. discount.
$12.50 ROCKERS; $1.75 COMMODES, $5.; CHIFFONIERS, $1.75; HEATERS, $2.50; STANDS, 75c; LEATHER SEAT ODD CHAIRS, $1.50.
Buy and investigate the BEST BARGAINS to be had in all Los Angeles. If you wish you are guaranteed satisfaction. We always give you goods free of charge most anywhere. Don't make a mistake in location. LEVY'S BIG STORE, 520-522 S. BROADWAY, JUST OPPOSITE HAMBURGER'S, BETWEEN 5TH AND 6TH STS.

FOR SALE—
...bed, spring and mattress sale.
Never since the high price of iron and cotton have beds, springs and mattresses been sold so cheap.
Monday and Tuesday, we are going to sell all of our beds, springs and mattresses at about half the price of NEW.
Our beds have all been re-enameled and look like new.
We have both new and second-hand springs, exchanged at about half the price of new, and some even less than that.
We have a very fine combination hair and cotton mattress, that weighs about 45 lbs.
We guarantee just what it is represented and had the art of tucking so it won't run on the edge. The hair is a No. 1 staple, of the very best, and the cotton is a No. 1 staple, of the very best. This mattress would cost at least $40 new.
Our price is $20.
Big stock of full size mattress, about 25 lbs., full size, only $7.50; other mattresses as low as $2.50.
Big stock of roll top desks for sale cheap. Some of them at half the price of NEW.
We buy, sell and exchange most everything. Ring up 19702 if you wish to sell or exchange anything and our buyer will call.
COLIANT'S FURNITURE CO., Branch Store,
...106 E. 9th.

FOR SALE—AUCTION—AUCTION—AUCTION—
MONDAY, JAN. 20, 1919.
10 A.M. SHARP
AT 818 S. MAIN ST.
We will sell to the highest bidder, without limit or reserve, the contents of several houses now occupying 818 S. Main st., consisting of a fine mahogany and maple and oak dressers, brass and white enamel beds, springs and mattresses, mattresses, bedding, rugs, gas stoves, coal stoves, steel, coal and wood range, chairs and kitchen utensils, tables, book-keeper's desk, and articles too numerous to mention. Remember, the highest bidder gets the goods at all our sales.
S. STARK, AUCTIONEER.

FOR SALE—DRAPERIES, RUGS, ART, MOUSSE and others, lamps, all carpets, furniture in stock at 1428 MAPLE, formerly owned and occupied by the deceased, taken over by W. S. Lindly, who will conduct a first-class furniture shop. Linoleum and carpet work in all branches. I cordially solicit your patronage. Goods called for and delivered. Quick service; out of town orders taken care of. H. C. BARNES CARPET CLEANING WORKS, W. S. Lindley, successor, phone 20782.

FOR SALE—CIRCUMSTANCES COMPEL ME TO dispose of the elegant furniture of my 7-room bungalow, Pasadena; library table, Brunswick leather rockers, 5-4 in. fumed dining table, chairs, Brunswick breakfast-room set, fine Axminster rug, 9x12, large cement-Cinnamon walnut and ivory bedroom furniture, side-green gas range, 1028 S. WESTERN, 75801.

FOR SALE—NOTH THIS YOU WILL MAKE 7th it. 9x12 Wilton Axminster and fully matching rug, solid mahogany dressers, brass beds, library tables, leather and tapestry upholstered rockers, 3-cushion couch, solid mahogany bookcase, also oven gas ranges, are you a good saver? If not take advantage of this of the 30c on the dollar sale, 826 W. 7TH ST.

FOR SALE—9 ROOMS GOOD FURNITURE, 7 rooms suitable for boarding-house, must sell at once, leaving the city. Large backyard, chicken corral and garage. Rent $25. Also a nice lot of Indian rugs, new, will sell at first cost. 1008 S. MAIN.

FOR SALE—Have stored following goods, must sell immediately: Desks, chairs, typewriter stands, tables, carpets, laundry utensils, two leather davenports and other household articles to dealers. For interview address P. O. BOX 548, city.

FOR SALE—FINE FURNISHINGS, BRAND NEW GRAND PIANO, ALSO VICTROLA MAHOGANY FURNITURE, WOULD BE OPPORTUNITY FOR SOMEONE MOVING INTO NEW HOUSE. CAN BE SEEN TODAY AT 2030 W. 20TH ST.

FOR SALE—FURNITURE OF 5-ROOM FLAT. Call after 9 a.m. 2945½ VAN BUREN PL. 75702.

FOR SALE—4 ROOMS; CASH FURNITURE, CASH or Liberty Bonds. VER. 2035.

FOR SALE—SPANISH LEATHER COUCH, ELECtric lamp, 6?0 W. 20TH PLACE.

FOR SALE—SEVERAL HANDSOME EUCALYPTUS portieres, cheap. 1760 W. 27TH ST.

FOR SALE—SPECIAL PRICES ON SOME RUGS. CALLAGHAN'S, 1040 E. Pasadena.

FOR SALE—SHORTAGE ELECTRIC RING, 11x12. like new, mother desires. 2529 N. UNION.

FOR SALE—SOME GOOD ROCKERS and CHAIRS and breakfast set. Excl. 4709 CENTRAL AV.

FURNITURE, HOUSEH'D GOODS
For Sale, Exchange, Wanted.
For Sale and Exchange.

FOR SALE—BIG RUG SALE—
COLIANT'S FURNITURE CO., 731 S. Main, are selling real good second-hand rugs, at about half the price of NEW.
At the present writing we have 1 nearly new 9x12 genuine all-wool smyrna rug, cost about $70 new—yours for $24.50; 1 good 8.3x10.6 Axminster rug, only $16.50; other rugs, all kinds, sizes and prices.
Come and see our rugs before you buy. We have one of the largest stocks of good rugs in L. A., and our prices are not equaled.
We have a very fine player piano, that cost $650 new. 75 rolls of music. Yours in time for Xmas.

Closing out all heaters at about 25 per cent. less than we sold them for a month ago.
The reason is we dont want to carry them over till NEXT winter.
Big stock of used dressers, selling at about half the price of new.
We have a big stock of second-hand trunks, at about half the price of NEW.
Office furniture for sale or rent.
Invalid wheel chairs, for sale or rent.
We sell furniture with the understanding that we will take it back within a certain length of time at a specified price, if you find you don't like it after renting it.
Some furniture stores will not buy the furniture back, but we are glad to get it back, and will sell you just what we will give you back for the same, and we do just what we agree to do.
Remember we have everything to furnish the home or office, and our prices are not equaled in Los Angeles.
If you want to buy, sell or exchange anything, let us know and call on
COLIANT'S OLD RELIABLE FURNITURE CO.,
Main 8521. 731 S. Main st.

FOR SALE— HART & BALL, 68134.

WANTED—I HAVE 4 CITY LOTS ONLY A FEW blocks, lying right between two of the largest manufacturing districts in Los Angeles, adjoining lots selling up to $900. Will sell for cash or on easy payments, or trade for furnished house or furniture. Will trade or anything of equal value. THIS BRANCH OFFICE.

WANTED—TO BUY FLAT-TOP DESK, FILING CABinet, office chairs, typewriter stand, Victrola or phonograph or other musical merchandise. Quick action. Apply P.?., box 444, TIMES BRANCH OFFICE.

WANTED—TO PURCHASE FURNITURE OF A 5-room bungalow, for cash, must be reasonable; also want Ford. State particulars. Address A, box 75, TIMES OFFICE.

WANTED—TO PURCHASE ANTIQUE FURNITURE, old china, brica-brac, antiques, etc. Spot cash paid. THE ANTIQUE SHOP, 904 S. Hill. Broadway 7156.

WANTED—TO BUY FURNITURE FROM PRIVATE family, in bungalow or flat, if desired. Will store same if cash. No dealers. Might consider purchasing separate pieces. Our price before you sell. 1?15 S. MAIN. MRS. BARKER. Apt. 20.

WANTED — TO PURCHASE FROM PRIVATE party, complete bungalow furniture, library, living room, dining room, or good single pieces, rugs, rockers, beds, etc. Will pay highest cash prices to buy furnishings this week. Will call any time, etc. CASH. Home 50478. SOUTH 1269.

WANTED — I NEED AT ONCE ABOUT $5000 worth of good used furniture; will pay the highest cash price for 1 to 25 rooms, or separate pieces, carpets, dressers, rockers, chairs and office furniture. Call or phone. No dealers. F9106.

WANTED—FURNITURE FOR SPOT CASH.
We will buy your furniture, rugs, stoves, etc., for cash, and pay highest price for it. We advance no charges. Call on us before you sell.
HARRY S. BART & CO.,
Successor to Reed & Hammond.

WANTED — WOULD LIKE TO PURCHASE THE furnishings of a 5-room bungalow in first-class condition; would like possession within ten days. Please give full particulars of this description. Address Phone Willshire 6482.

WANTED—ALL KINDS OF USED FURNITURE; couple pieces to entire house. Be sure and call before you sell. Will pay you more than any private party or auctioneer. Call KAPLAN'S, 1?0 S. Broadway 871.

WANTED — WILL ABSOLUTELY PAY HIGHEST cash price for your furniture. An furnishings of entire homes. You can use furniture of all description and quality. Just need this furniture by the 15th. Call BOYLE 4257.

WANTED—FURNITURE, RUGS, PIANO, VICtrola, rockers, chairs, dishes, curtains, what have you? Will pay cash and take goods away. Call
COLIAN'S OLD RELIABLE FURNITURE CO.,
...106 E. 9th.

FOR SALE—AUCTION—AUCTION—AUCTION—
MONDAY, JAN. 20, 1919.
10 A.M. SHARP
AT 818 S. MAIN ST.
We will sell to the highest bidder, without limit or reserve, the contents of several houses now occupying 818 S. Main st., consisting of a fine mahogany and maple and oak dressers, brass and white enamel beds, springs and mattresses, mattresses, bedding, rugs, gas stoves, coal stoves, steel, coal and wood range, chairs and kitchen utensils, tables, book-keeper's desk, and articles too numerous to mention. Remember, the highest bidder gets the goods at all our sales.
S. STARK, AUCTIONEER.

FOR SALE—DRAPERIES, RUGS, ART, MOUSSE and others, lamps, all carpets, furniture in stock at 1428 MAPLE, formerly owned and occupied by the deceased, taken over by W. S. Lindly, who will conduct a first-class furniture shop. Linoleum and carpet work in all branches. I cordially solicit your patronage. Goods called for and delivered. Quick service; out of town orders taken care of. H. C. BARNES CARPET CLEANING WORKS, W. S. Lindley, successor, phone 20782.

FOR SALE—CIRCUMSTANCES COMPEL ME TO dispose of the elegant furniture of my 7-room bungalow, Pasadena; library table, Brunswick leather rockers, 5-4 in. fumed dining table, chairs, Brunswick breakfast-room set, fine Axminster rug, 9x12, large cement-Cinnamon walnut and ivory bedroom furniture, side-green gas range, 1028 S. WESTERN, 75801.

FOR SALE—NOTH THIS YOU WILL MAKE 7th it. 9x12 Wilton Axminster and fully matching rug, solid mahogany dressers, brass beds, library tables, leather and tapestry upholstered rockers, 3-cushion couch, solid mahogany bookcase, also oven gas ranges, are you a good saver? If not take advantage of this of the 30c on the dollar sale, 826 W. 7TH ST.

FOR SALE—9 ROOMS GOOD FURNITURE, 7 rooms suitable for boarding-house, must sell at once, leaving the city. Large backyard, chicken corral and garage. Rent $25. Also a nice lot of Indian rugs, new, will sell at first cost. 1008 S. MAIN.

FOR SALE—Have stored following goods, must sell immediately: Desks, chairs, typewriter stands, tables, carpets, laundry utensils, two leather davenport and other household articles to dealers. For interview address P. O. BOX 548, city.

FOR SALE—FINE FURNISHINGS, BRAND NEW GRAND PIANO, ALSO VICTROLA MAHOGANY FURNITURE, WOULD BE OPPORTUNITY FOR SOMEONE MOVING INTO NEW HOUSE. CAN BE SEEN TODAY AT 2030 W. 20TH ST.

FOR SALE—FURNITURE OF 5-ROOM FLAT. Call after 9 a.m. 2945½ VAN BUREN PL. 75702.

FOR SALE—4 ROOMS; CASH FURNITURE, CASH or Liberty Bonds. VER. 2035.

FOR SALE—SPANISH LEATHER COUCH, ELECtric lamp, 6?0 W. 20TH PLACE.

FOR SALE—SEVERAL HANDSOME EUCALYPTUS portieres, cheap. 1760 W. 27TH ST.

FOR SALE—SPECIAL PRICES ON SOME RUGS. CALLAGHAN'S, 1040 E. Pasadena.

FOR SALE—SHORTAGE ELECTRIC RING, 11x12. like new, mother desires. 2529 N. UNION.

FOR SALE—SOME GOOD ROCKERS and CHAIRS and breakfast set. Excl. 4709 CENTRAL AV.

MUSICAL INSTRUMENTS—
For Sale, Exchange, Wanted, Etc.
For Sale, Exchange, Etc.

FOR SALE—SAXOPHONE BARGAINS, "CONN" tenor, $65; "Conn" C melody, $75; "Buescher" soprano C (sax.), $85; "French" C (sax.) clarinet, $55; "Buescher" melody clarinet, $75. Hinckel bassoon, $55; "Paris" alto clarinet, $60. Hundreds of other bargains. LINDBURG MUSIC CO.

FOR SALE—SPECIAL BARGAINS IN NEW AND used pianos, mandolins, guitars, ukuleles, banjos and all kinds of band instruments, phonographs, records, etc. Instruments exchanged. FOLADARE, 802 S. Main st. Phone 10?94.

FOR SALE—AUTO PLAYER PIANO WITH BENCH and 25 rolls of music, all for $450; cost $650 new; terms. OVERELL'S, 7th st. for bargains.

FOR SALE—HAVE HAD MY BEAUTIFUL PLAYer-piano for 3 months; will sell for two-thirds original cost with about than 50 records; no dealers.

FOR SALE — KINGSBURY UPRIGHT PIANO, mahogany; only $200; terms. OVERELL'S, 7th and Main sts.

FOR EXCHANGE — WILL TRADE BEAUTIFUL, new, latest style cabinet phonograph and records for vacant lot. Answer at once. Address CL. box 833, TIMES BRANCH OFFICE.

FOR SALE—SEE OUR IMMENSE STOCK OF used instruments before buying. Everything reconditioned and guaranteed. SOUTHERN CALIFORNIA MUSIC CO., 332 S. Broadway.

MUSICAL INSTRUMENTS—
For Sale, Exchange, Wanted, Etc.
For Sale and Exchange.

FOR SALE—PIANO BUYERS; WE WANT YOU FOR SALE—
SNAPS IN USED PIANOS AND PLAYERS.
Again this week this old Broadway music store—opposite the City Hall—will be the center of piano buying activity; for it will be here that you can get the very best used instrument for the least money.
STEINWAY, Used. HALLET & DAVIS, Used.
SCHUBERT, Used. KIMBALL, Used.
HOENINGER, Used. CROWN, Used.
GILBERT, Used. STROEHER, Used.
And many, many more from which to choose, all thoroughly guaranteed by this old house, and offered at guaranteed reductions. See them before you come any deal anywhere.
Piano Tuned, Retuned and Repaired.
T-H-E B-A-R-N-E-S M-U-S-I-C C-O-M-P-A-N-Y,
...1, 2-3-5 South Broadway.
Bianchard Bldg., Opposite the City Hall.

FOR SALE—
B-A-R-N-E-S M-U-S-I-C C-O-M-P-A-N-Y,
N-E-W Y-E-A-R-'-S S-P-E-C-I-A-L.
Brand New Upright Pianos
$2?9.?.
$15 Cash, $7.00 Monthly.
Either mahogany or oak cases, made and guaranteed by the Hallet & Davis Piano Company and Boston Piano Co., makers of America's oldest and best piano makers.
Make your selection quickly—delivery made upon payment of $15; the balance of $2?9 may be paid at the rate of $7 per month or $1.75 weekly.
Hallet & Davis Piano Dealers.
B-A-R-N-E-S M-U-S-I-C C-O-M-P-A-N-Y,
...1, 2-3-5 South Broadway.
Bianchard Bldg., Opposite City Hall.

FOR SALE—
...BARGAINS IN PHONOGRAPHS AND records, 500 Victrola, $65, $115 Victrola, $200, $250 Edison Gem, $12. Edison Triumph, $32. $12.50 Grafonola for $27.50, $150 Rich Tone, new, at $100. New cabinet machines, play all records, $98 and $105, and others. NEW AND SLIGHTLY USED RECORDS SOLD AT ONE-THIRD ORIG., EXCHANGED AT 15c EACH; other records sold at 10c to 65. We have the following courses in privately: our $25 SINGING COURSE AT $15; $5 COURSE IN WIRELESS TELEGRAPHY, $3; $2.50 COURSE IN FRENCH AT $1.50. We buy, sell and exchange all makes of phonographs and records. CALIFORNIA RECORD EXCHANGE, 827 W. 3rd st.

...to know what our specialty is used pianos. If in the market for a used piano we have a bargain price, come in. Pianos are constantly traded in for new pianos. Pianos now we have the finest collection in this city. Our expert will be glad to explain their merits to you. Terms. OVERELL'S, 7th and Main sts.

FOR SALE—APOLLO PLAYER PIANO, SLIGHTly used, this plano will look like new, mahogany case, 88 note, formerly sold for $1050; our price today with bench, 48 rolls of music and free lessons, privilege, only $475. We give free music roll exchange with every player we sell. This is what a big saving this means to you! FITZGERALD MUSIC CO., 727-729 S. Hill.

FOR SALE—88-NOTE STEINWAY PIANOLA; MAhogany case, medium size, plain lines, in excellent condition. Regular price $1250. Our price $650. We give free music and rolls. Address X, box 560, TIMES BRANCH OFFICE.

FOR SALE—BEST PLACE TO BUY OR EXchange phonograph records is at the little store, 15c each; player rolls, 10c. Collector records, 25c each. Victor records, 65c. Records exchanged, 5c. A. E. HOSKINS, 1?0 S. Broadway.

FOR SALE—$90 GRAFONOLA, $225; $45; $22.50 size, $18. Good cabinet, $16. Good cedar, lid size, $45; $100 size, $15. Use to save money. 902 S. BROADWAY. Going out of business.

FOR SALE—$45 BUYS BRAND NEW CABINET talking machine, plays all records, latest improved, guaranteed by the factory. $225 S. Broadway. At JONES MUSIC STORE.

FOR SALE—$210 BUYS VERY SPLENDID TONE schubert piano. Cost new $?50. Call and play. Call any day after 12 o'clock. 1?3? W. 23rd st. Phone 10?27. no dealers.

FOR SALE—BEAUTIFUL GOLDEN OAK, $225; $2, $3 and $7 per month. Small, mahogany, sandwich, and many others all for $200; like new. 2101 K. FIRST.

FOR SALE—ERNEST GABLER, UPRIGHT PIANO, used, but in fine condition, will sell at a sacrifice for $?50 cash, or will sell on liberal terms, also Victrola, $?5 and $100 records bargain, like new, $185. Monday at 912 S. HILL.

FOR SALE—MUSICAL INSTRUMENT REPAIRING, violin work, graduating, refinishing, new parts, etc. Violins tuning $2. LINDBURG MUSIC CO.

FOR SALE— MASON & HAMLIN, USED; IS price now $325. Fotsquely said for $650. Our GERALD MUSIC CO., 727-729 S. Hill.

FOR SALE—ELEGANT HIGHEST GRADE 88-note rolls and bench, cost was $1275, sell now $750; terms. 822 S. BDWY., day or eve.

FOR SALE—PURITAN, ABSOLUTELY NEW BABY grand, $175 cash, or $5 monthly. Quick action. 1?0 W. 2nd.

FOR SALE— MASON & HAMLIN, USED; IS fine condition. Fotsquely said for $650. Our price now $325. Terms. Bargain early. FITZGERALD MUSIC CO., 727-729 S. Hill.

FOR SALE—ELEGANT HIGHEST GRADE 88-note rolls and bench, cost was $1275, sell now $750; terms. 822 S. BDWY., day or eve.

FOR SALE—PURITAN, ABSOLUTELY NEW BABY grand, $175 cash, or $5 monthly. Quick action. 1?0 W. 2nd.

FOR SALE—$100 UNDER PRICE PIANO WITH BENCH and 25 rolls of music, all for $450; cost $650 new; terms. OVERELL'S, 7th st. for bargains.

FOR SALE—$15 BUYS BRAND NEW $30 HORNless phonograph; also $15 violin outfit, $5 value, fine cheap. at 326 SO. BROADWAY.

FOR EXCHANGE—PHONOGRAPH RECORDS EXchanged at 15c each; sold at 10c to 65 each. CALIFORNIA RECORD EXCHANGE, 827 W. 3rd st.

FOR SALE—MY EQUITY IN A NEW 88-NOTE player piano and rolls. Address X, box 560, TIMES BRANCH OFFICE.

FOR SALE—OLD VIOLIN, ITALIAN, FINE OF the richest quality. Address W, box 427, TIMES BRANCH OFFICE.

FOR SALE—CHEAP, 805 PATHE VICTROLA, MAhogany case, sapphire ball, plays all records. Unsurpassed. 1?10 LEMOYNE.

FOR SALE—DECKER BROS. FAMOUS SQUARE grand, cheap; will trade and pay or sell; easy terms. 219 W. 2nd.

FOR SALE—NEARLY NEW GRAFONOLA, 20 late records, cost $100, yours for $50, or best offer today. 3241 STEPHENSON.

WE RENT FINE PIANOS FOR $2, $3, $4 MO. You can arrange for purchase allowance and free cartage. N. W. FISHER, 1?6 N. Broadway.

FOR SALE—LARGE UPRIGHT CABINET MODEL phonograph, almost new, 30 selections included, all for only $65. 1075 LEIGHTON AVE.

FOR SALE—FINE STECK GRAND, USED; GOOD condition. An excellent buy for someone. Only $400. FITZGERALD MUSIC CO., 727-729 S. Hill.

FOR SALE — GENUINE HOFF VIOLIN, FINE tone, price $35. Room 34, TOMOYE HOTEL, 208 S. San Pedro st.

FOR RENT — STANDARD MAKE UPRIGHT piano, $4 a month. Call all day Sunday or evenings after 7:30 p.m., 612 W. NINTH.

FOR SALE—A GOOD CROWN PIANO, THE HIGH-ex offer taken it; must sell this week. 927 W. 74TH ST.

FOR SALE—PEERLESS PLAYER (USED.) PINE condition, can be seen at any time, 243 ALISO ST. See and make offer.

FOR SALE—BEAUTIFUL HIGH GRADE PIANO, deep full tone, Circassian walnut case. Call after Sunday, 941 S. UNION.

FOR SALE—ART KRANICH & BACH UPRIGHT piano, perfect condition; $150. Sold this week. 1?6 S. NEW HAMPSHIRE ST.

FOR SALE—HALLET & DAVIS UPRIGHT OR will rent same. $1?5? GARAGE AVE.

FOR SALE—SMALL PHONOGRAPH AND TEN records, $5. 1050 E. 21ST.

FOR SALE—BEAUTIFUL SQUARE PIANO, EXcellent condition; $1?5. 1?08 WILLAM AVE.

FOR SALE — OR EXCHANGE — ON TRAILER, one automatic music box, with 45 records, cheap. 801 MADISON AVE., Wilshire 6489.

FOR SALE—NEW, 900 COLUMBIA RECORDS, sacrifice, $70, cash. 725 IRVING. Home 50?02.

FOR SALE — SWEET TONE, 88-NOTE PLAYER piano, $350. 1?0 S. PICO. Bdwy. 7983 after 5.

FOR SALE — BEAUTIFUL SCHIRMMER PIANO, $165. 315 S. BUNKER HILL.

FOR SALE—$145, FINE ESTEY UPRIGHT PIano, warranted good order. 2727 W. PICO.

FOR SALE—PIANOS, SMALL PIANO, USED in nice family, $175, terms. 822 S. BDWY.

FOR SALE—SWEET TONE USED PLAYER PIAno, $190; pay $5 month. 822 S. BDWY.

FOR SALE—STEINWAY UPRIGHT PIANO $150, and Victrola. Storage. 608 W. 9TH ST.

WANTED—2ND-HAND PHONOGRAPH, ALSO OLD organ and square piano. Phone BDWY. 1666.

FOR SALE—FINE VIOLIN OLD TIROLIAN VIOlin, good bow, $20. 1075 LEIGHTON AVE.

FOR SALE—$425 EQUITY NEW PLAYER PIANO, $?0, or exchange for what? WILSHIRE 5225.

FOR SALE—VICTROLA $?0 MODEL, WILL SELL cheap. 2?33 HOBART.

FOR EXCHANGE—A $15 GUITAR, FINE CONDItion, for a typewriter. Hotel Bdwy., Apt. 411.

FOR SALE—VIOLIN AT WHOLESALE PRICES. VIOLIN SHOP, 317 W. 3rd st., room 201.

FOR SALE—ARTIST USED GRAND PIANO, COST new $1500; sell $?50, terms. 622 S. BDWY.

FOR SALE—BABY GRAND, GRAFONOLA, MAhogany, good as new. WILSHIRE 5?03.

FOR SALE—CARCELLE'S USED CHICKERING piano, small, $180, or rent $?? per month.

FOR SALE—USED VERY BABY PLAYER PIANO, was $1000; now $?00. 622 S. BDWY., day or eve.

TO LET — MY RICH, FULL TONE STEINWAY baby grand. 622 S. BDWY.

STEINWAY BABY GRAND PIANO, MAHOGANY case, for storage. 608 W. 9TH st.

FOR SALE—$?50 HOBART M. CABLE UPRIGHT GRAND piano, big bargain. 317 W. 3RD ST.

FOR SALE—88-NOTE PLAYER PIANO AND 50 rolls, $?00. Cost $900. Storage. 608 W. 9TH.

FOR SALE—GOING TO CALL; MUST SELL LIKE new $?50 up, piano; make offer. 622 S. BDWY.

FOR SALE—PLAYER PIANO, CASH OR TERMS. Grands $6 up; Uprights $1 up. 1?0 S. BDWY.

TO LET—PLAYER PIANOS RENTED $5 UP. Sold on terms. $10 up. No. 622 S. BDWY.

FOR SALE—LITTLE USED KNABE PIANO, $?00; 10 months 622 S. BDY. Open eves.

PIANOS RENTED $1 MO. UP. PLAYERS $4 UP. 622 S. BDWY., day or eve.

FOR SALE—NEW PHONOGRAPH AND RECORDS. Audience. 612 N. SERRANO. Phone 5?0?7.

TO LET—UPRIGHT PIANO, $2.50 MONTHLY. Storage. 608 W. 9TH.

Wanted.

WANTED — NICE FAMILY JUST FROM THE East, would like piano for storage. Parties responsible, own their home. Will take perfect care of. May purchase later if desired. X, box 507, TIMES BRANCH OFFICE.

WANTED—WE PAY HIGHEST PRICES FOR violins, cellos, clarinets, flutes, double bass, violin bows, metronomes, cornets, etc. See SCOTT & BRADLEY, 2?0 S. Broadway.

WANTED—YOU TO KNOW THAT WE REPAIR all kinds of musical instruments, fine violin work, bows haired, pianos tuned, regulated or sold on easy terms. JONES' MUSIC STORE, 226 So. Broadway. Phone Main 1?65.

WANTED—PHONOGRAPHS, MUSICAL INSTRUments, repaired, exchanged. We pay cash for records, Victrola, Victor, Edison, up to $10 up, machine, $3 up. Send for list. CALIFORNIA MUSICAL EXCHANGE, ?02 South Broadway.

WANTED—TO BUY PHONOGRAPH RECORDS. If you have records for sale, phone Main 1?05. We will call and pay cash. Also pay best prices for all kinds of musical instruments. JONES' MUSICAL STORE, 226 So. Broadway.

WANTED—JUST US BUILD A PLAYER INTO your piano. Phone for estimate. W. C. Hines, MANUFACTURERS' PIANO CO., 745 S. Broadway, Phone 1?062.

WANTED — IF YOU HAVE PIANO, ORGAN, phonograph, music box or instruments for LINDBURG MUSIC CO., Phone BDWY. 1666.

WANTED—BAND INSTRUMENTS BOUGHT, SOLD, exchanged, and repaired expert workmanship. PACIFIC MUSICAL INSTRUMENT REPAIR CO., 319 E. 3rd st.

WANTED—FOR EXCHANGE—WE ACCEPT USED musical instruments in part payment on new Victrolas, Victor records. CALIFORNIA MUSIC CO., ?02 South Broadway.

WANTED—HIGHEST PRICES PAID FOR USED flutes, piccolos, clarinets, saxophones, cornets, trombones ?39 S. Hill. 6??6.

WANTED—SELL BUY FOR CASH AND PAY ALL kinds of musical instruments; write, W. C. Hines, MANUFACTURERS' PIANO CO., 745 S. Broadway, 2nd floor. Phone 1?062.

WANTED—VICTROLA OR SOME OTHER GOOD make of machine with about 25 selections; have ready. Address Y, box 567, TIMES BRANCH OFFICE.

WANTED—PHONOGRAPH, PREFER MAHOGANY Victrola, but might consider Edison, Brunswick or Sonora. Phone Bdwy. 1?64 or write 407 N. ANDREWS.

WANTED—WILL PAY $40 CASH FOR NO. 9 Victrola and record in good condition. T. PIERCE, ?22 E. 42nd st.

WANTED—TO SELL YOUR MUSICAL INSTRUments for you on commission. Any kind. Address T, box 895, TIMES BRANCH OFFICE.

WANTED — 88-NOTE HIGH-GRADE PLAYER piano for an automobile or spot cash; no dealers. Address B, box 209, TIMES OFFICE.

WANTED—AN ACCORDION THAT BE IN GOOD condition. Phone Boyle 2?0? 990 HOLLINS PL.

WANTED—I WILL GIVE A $225 WELL-SECURED first mortgage, drawing ? per cent. interest, for a good piano of equal value. 811 PENLEY. Pico 3?06.

WANTED — TO RENT GOOD UPRIGHT PIANO; state terms and transfer, MOREY. Call Pico 3?2? afternoons.

WANTED — PRIVATE PARTY, WILL PAY A good price for small Victor talking machine and records. Phone PICO 1?08.

WANTED—WE PAY FROM 25C UP TO $1.00 each for phonograph records, all makes. L. A. RECORD EXCHANGE, 825½ S. Broadway.

WANTED — MUSICIAN WILL PAY $100 CASH for upright piano. Phone TEMPLE 2?52, chase later. 411 EXPOSITION BLVD. 20067.

WANTED—PLAYER PIANO WILL PAY CASH for a bargain. PHONE 10184.

WANTED—RECORDS, ALL KINDS, ALSO MODern phonograph. Call at 219 W. SECOND, or piano for sale. FRED GRAND OR PLAYer.

WANTED—WILL STORE PIANO, NO CHILDREN. WEST 5071.

WANTED—TO BUY VICTROLA OR GRAFHANOLA. Pay cash for second hand one. 50813. 64053.

WANTED—THE USE OF A PIANO FOR STORage. 61?05—54187.

WANTED—THE BEST UPRIGHT PIANO THAT $100 cash will purchase. Phone MAIN 694.

MACHINERY, ALL KINDS—
For Sale, Exchange, Wanted.
For Sale and Exchange.

FOR SALE—OTTO ARMATURE & ELECTRIC CO., 113 W. Pico st. Phone 2?43. Motors redesigned, rewound, repaired, bought, sold, exchanged.

FOR SALE—GAS ENGINES, FROM 2 TO 60-H.P. One 9x12 Blake crusher; 1-stone mill; several tanks. MACHINERY EXCHANGE, 153 N. Spring.

FOR SALE—USED PLOWS, HARROWS, CULTIvators, planters, Hoosier drill, pumps, tanks, pumps, guaranteed, for less. DEMMITT, 120 N. Main.

FOR SALE—1

Classified Liners.

MISCELLANEOUS— For Sale.

FOR SALE—
MOVING PICTURE
EXHIBITORS.
New Powers 6A projector and rectifier for sale at a bargain. If you can use a machine it will pay you to call and investigate.
F. V. DRAPER, Co.-er City.

FOR SALE—BUY OVERCOATS—KEEP WARM AND SAVE YOUR HEALTH.
Don't pay $25 to $35 for an overcoat that is chilly or half chilly this winter when you can get an all wool overcoat at Cohen's for $15 to $20. The same kind of an overcoat you overcoats is far superior to new overcoats this season, and prices are smaller than the poorest new ones. Thousands of people have got bargains from me in the past 10 years, why not you? I don't draw on my imagination to write this advertisement, for everything is just as represented; satisfaction or money back. Hundreds of overcoats, principally new, at ranging from $15 to $20 for each garment. Big stock of suits; many of them tailor-made, at $8 to $16; a few higher priced. Hundreds of pairs of pants, principally cords; pair of pants, save $2 on every pair. Good stock of shirts, $2 up. Men's main store, 509½ S. Hill st. Boys' store, 4 doors south of 5th st. Open Sat. P. M. during.

FOR SALE—Beautiful furs, dresses, tailored suits, long coats, skirts, hats, shoes at my ladies' store, 304 W. Eighth st. This clothing is slightly worn, but has been cleaned and dry cleaned, and is sanitary. Be sure it's COHEN'S, who guarantees satisfaction.

FOR SALE—NEW LOW-DOWN TOILET COMplete, complete, low down, $25; good second-hand high-tank toilets, complete, $10 to $15; second-hand gas water heaters, guaranteed, $4 up; second-hand gas kitchen stoves, factory seconds, $1.75 up; new bath tubs from $19.25 up; new bathroom wash basins, slightly damaged on rim, $1.75 up; second-hand laundry trays, complete, with new nickel-plated faucets, $7.50; special mahogany toilet seat tops, $1 each; second-hand gas and heater combinations, complete, $18; new toilet tank linings, $1.50 each; 1-inch lead pipe, black pipe for gas, water, sewerage and couplings, 12c ft.; 500 feet 3-8 black pipe for gas or irrigation, 4c ft.
WHITING WRECKING CO., 8th and San Pedro.

FOR SALE—
CASH REGISTER BARGAINS!
Various kinds, some price above new; have in a big many National electric, separate totals, separate drawers for each clerk; large wide tape, large white check, also red; also the latest improved attachment, rings 1 cent to $700 at single sale. Guaranteed absolutely same as new. It calls today we will quote prices $275. 100 other snaps. Don't buy this card now.
J. R. WALLER,
[illegible] 8 S. Los Angeles st.

FOR SALE—
BOWDEN SINGLE VALVE FILTER,
MADE BY
HIGHLAND WATER CO.,
IN AT CONDITION. TOO SMALL FOR OUR DEVELOPMENT OUTFIT. THEREFORE WILL BE SACRIFICED.
CALL MR. McCRAY.
HOLLYWOOD 5181.

FOR SALE—GREAT SACRIFICE.
On account of moving into smaller place. One 5-ft. pocket billiard table, nearly new, practically; cost $300, will sell $175. One 10-ft. pocket billiard table, cost $350, will sell $275. One high-grade 7-ft. pocket billiard table, new, never knocked in it, cost $300, will sell $225. One 10-ft. pocket billiard table, used 6 months, cost $350, will sell $275. One high-grade 7-ft. Lamy pool table, used 6 months, cost $300, will sell $225. One 10-ft. Lamy pool table, used 6 months, cost $350, will sell $275. One 10-ft. Lamy pool table, new, never used, just store change $6 pair, sell for $250. One 7-ft. Lamy pool table, new, never used, just store change $6 pair, sell for $225. One 10-ft. Lamy pool table, used 6 months, cost $350, will sell $275. This was formerly the property of Mr. Spencer, Spencer bungalow, one sleeping porch. This was left behind and sold to us. Call 1274 W. 23rd st., corner Spencer ave. 1296 E. AVE. 42. Phone East 2787.

NOTICE FARMERS AND DEALERS. MR. LIVESTOCK has taken over the stock of L. F. Cole, 1000 head of cattle and others to the value $50,000 worth of complete stock, up-to-date implements, wagons, harness, tools, blacksmith and hardware. See MR. BURTON, in charge. If his prices don't suit make him an offer. 1 mile E. of POMONA on road. Main Office, 1000 E. LOS ANGELES ST.

FOR SALE—CHINA INCLUDING ONE GAME set. One afternoon tea set. Odd plates, etc. Also 2 dining room chairs, one rocker, one chair. Two ice cream freezers, 1 icecream, 2 quart, 1 six-qt., 6 folding white enamel tables, 1 kitchen cabinet, 1 sewing machine, 1 folding, latter suitable for one large guest button hole cutter, one large pair curling irons, 2 pages white enamel bed, complete. 1 page white enamel bed, complete. Main 5486 Office, 1000 E. LOS ANGELES ST.

FOR SALE—WOOD, CHEAPEST WOOD YARD OF all; kindling, kindergarten, briquettes, fire wood, stove wood; $1 brings load; we deliver and then stand. $15 WEST AVE. 33. Buy your wood from this economy and get double value.

FOR SALE—CHEAP.
Show leather, 1x8 and 1x10, boards; all lengths. Main 5486 Office, 1000 E. LOS ANGELES ST.

FOR SALE—NEW LOW-DOWN TOILET COMplete, complete, low down, $25; good second-hand high-tank toilets, complete, $10 to $15; second-hand gas water heaters, guaranteed, $4 up; second-hand gas kitchen stoves, factory seconds, $1.75 up; new bath tubs from $19.25 up; new bathroom wash basins, slightly damaged on rim, $1.75 up; second-hand laundry trays, complete, with new nickel-plated faucets, $7.50; special mahogany toilet seat tops, $1 each; second-hand gas and heater combinations, complete, $18; new toilet tank linings, $1.50 each; 1-inch lead pipe, black pipe for gas, water, sewerage and couplings, 12c ft.; 500 feet 3-8 black pipe for gas or irrigation, 4c ft.
WHITING WRECKING CO., 8th and San Pedro.

FOR SALE—
CASH REGISTER BARGAINS!
Various kinds, some price above new; have in a big many National electric, separate totals, separate drawers for each clerk; large wide tape, large white check, also red; also the latest improved attachment, rings 1 cent to $700 at single sale. Guaranteed absolutely same as new. It calls today we will quote prices $275. 100 other snaps. Don't buy this card now.
J. R. WALLER,
[illegible] 8 S. Los Angeles st.

FOR SALE—
BOWDEN SINGLE VALVE FILTER,
MADE BY
HIGHLAND WATER CO.,
IN AT CONDITION. TOO SMALL FOR OUR DEVELOPMENT OUTFIT. THEREFORE WILL BE SACRIFICED.
CALL MR. McCRAY.
HOLLYWOOD 5181.

FOR SALE—GREAT SACRIFICE.
On account of moving into smaller place. One 5-ft. pocket billiard table, nearly new, practically; cost $300, will sell $175

Classified Liners.

SWAPS— All Sorts.

FOR EXCHANGE—READ THIS—
A $150,000 corporation at the permanent home factory for sale or exchange, preferred or may part with half interest; have large list for exchange; manager wanted, $125 per month. Will stay if option is given purchaser may buy out company. Address 1 TIMES OFFICE.

FOR EXCHANGE—I HAVE 4 CITY LOTS, GOOD location, close in, for automobile; will pay difference if necessary; also have 2 lots in Los Angeles for sale or exchange for auto; will sell for cash or easy payments. Address owner, box 207, TIMES OFFICE.

FOR EXCHANGE—WE HAD SUCH A WONderful response from our ad of WHAT HATE YOU TO TRADE OR A GOOD AUTOMOBILE that we accepted anything of value as part payment, BALANCE TERMS, on any car we had for trade. See HUGH THORNTON CO., 1216 So. Olive.

FOR EXCHANGE—SEE ME QUICK, FOR REmember, my list is hand-to-every enquiry in real estate and loans, automobiles, or what have you; call on or write me. LIBERTY BOND IS AS good as cash to pay on. 607 BROADWAY. SERVICE, SECURITY.

FOR EXCHANGE—GOOD MANHATTAN BEACH home, close; 5 acres, Coachella, Imperial or Riverside land; 2 lots, Glendale; 2 lots, Venice; 80 acres, clear, near Redlands; what have you? Address owner, box 1, TIMES OFFICE.

FOR EXCHANGE—RUUD HOT-WATER HEATER, suitable for large house, new; will exchange for automobile or cheap car. 3 Ruud heaters, new, for sale. 1061 E. 16TH ST.

FOR EXCHANGE — PAIR HARNESS, PONY size, Studebaker, pair Adler shock absorbers, 1 single harness, 1 set single buggy harness, miscellaneous tools. West Side Auto Supply, 1126 W. 7TH ST.

FOR EXCHANGE—SELLING OUT NURSERY stock, farms, rooms, chambers, gas stoves, etc. Want poultry, rabbits, car or what have you? Call at once. 1 to 6 P. M. MRS. ROBERTS, 218 E. 41ST ST.

FOR EXCHANGE—OR SALE—10-ACRE CHICken ranch, in city limits, fruit, alfalfa and some timber; will exchange for auto; must be cheap and cornish. 1015 SQUARE, GARDENA.

FOR EXCHANGE—I HAVE A BEAUTIFUL HOME, lady's coat trimmed in beaver, that I have worn but one month. Value $600; would like to exchange for Ford car. Phone BROADWAY 5770, after 6, for appointment.

FOR EXCHANGE—$750 10-NOTE AUTO PIANO for good car or new. Will trade for city lot or clear land. Owner, 1 WHITE, Lankershim.

FOR EXCHANGE — GRAY & DAVIS STARTER, Willard battery for Ford. Trade for Ford starter or what have you. TEL. 101-R-2, Redondo.

FOR EXCHANGE—OR SALE—STRIPPED MOtor, 20-H.P., good condition; will exchange for what? Price $225. 839 S. BROADWAY.

FOR EXCHANGE—NEW TIRES AND TUBE FOR Ford, 30x3½, for Ford starter, Ford coil, Ford timer or what have you? 2711 Bell ave.

FOR EXCHANGE—BOUTT 5 ACRES, 7½ miles, San Fernando Valley. Want house in town or northwest Hyde Park. WM. TRUE, WARD & Ford roadster, 1499 WEST WASHINGTON. Leaving for MR. BURNELL, 2607.

FOR EXCHANGE—FINE 10-ROOM FLORINE HOUSE and lot, Hollywood, $50. 1061 E. 16TH ST.

FOR EXCHANGE—PERSIAN LAMB COAT, FINE condition, what have you? PHONE 52966.

FOR EXCHANGE—WHAT HAVE YOU? GOOD LOTS in Compton, $1200, clear. Make offer. LEMAY, 1 ANCE, Alhambra.

FOR EXCHANGE—RABBITS FOR CHICKENS OR what have you? Main 4760.

FOR EXCHANGE—"TEAM OF HORSES AND HARness for what I can get." 2645 SUNSET BLVD.

FOR EXCHANGE—8x12 RUG, FOR GAS STOVE. 1405 E. 20TH ST.

FOR EXCHANGE—FOUNTAIN FOR PIANO, OR what have you? 2145 SUNSET BLVD.

FOR EXCHANGE—INTERNATIONAL TYPE 2 ADDing machines for automobile. 1 [illegible]

AUTOMOBILES, ETC.— Miscellaneous.

Automobiles for Sale.

OVERLAND 90 TOURING, 1916 MODEL, BLACK motor, new tires, good condition, $375. 1 Lake 1916 model, black motor, new tires, good condition, $375. 1 Lake 1916 model, black motor, new tires, good condition, $375. 1 Lake 1916 model, black

Classified Liners.

AUTOMOBILES, ETC.—Miscellaneous.

Automobiles for Sale.

TOURIST— —TOURIST

USED— GUARANTEED —CARS.

FRANKLIN, SER. 9, TOURING; EXCEPTIONALLY FINE CONDITION; EQUIPPED WITH SPECIAL PLATE GLASS SIDE AND REAR CURTAIN AND BUMPER; GENUINE SNAP.

FRANKLIN, SER. 9, TOURING, LEFT BY FORMER OWNER; IN EXCELLENT MECHANICAL CONDITION; THREE EXTRA CHANGES OF TIRES; EXTRAORDINARY AT $1450 CASH.

1918 NATIONAL HIGHWAY 6 TOURING, IN EXCELLENT CONDITION; PLATE GLASS REAR AND SIDE CURTAINS; CORD TIRES ALL AROUND. SNAP.

ROADSTERS.

FRANKLIN, SER. 9, REFINISHED, PLATE GLASS IN TOP; EQUIPPED WITH BOUK WIRE WHEELS; PRICE RIGHT.

COUPE—COUPE—COUPE.

SCRIPPS-BOOTH, MODEL C, IN WONDERFUL CONDITION; FINISH LIKE NEW; LEFT BY FORMER OWNER; MOST BEAUTIFUL JOB IN TOWN.

REMEMBER

WE ARE NOT USED CAR DEALERS; EVERY CAR TRADED IN ON NEW FRANKLIN AND SCRIPPS-BOOTH CARS.

RALPH HAMLIN,

TERMS. TRACHING FREE.

USED CAR DEPT.

MAIN 7871. 1608-44 S. FLOWER ST. 60240

1918 PREMIER, EXCELLENT CONDITION, A BEAUTY.

Light touring, wire wheels, exceptional opportunity.

WHITE AUTO COMPANY,
1800 South Figueroa st.

STEARNS-KNIGHT—

1917 Stearns-Knight, 7-passenger, fully equipped and in fine condition. Here is a bargain for you.

W. E. BUSH,
1701 S. Grand ave.

1918 OVERLAND 85, 4-3 TOURING—
The latest Model 5-passenger car. Driven a little over 6000 miles. New pantasote top, stone-guard, good tires, upholstery perfect, mechanically A1, guaranteed lasting. Full fenders, wind wings, etc. Let us demonstrate its ever-ridging qualities and its wonderful power.
Open Sunday.
WILLYS-OVERLAND PACIFIC CO.
Used Car Dept. 1228 S. Olive.

STEARNS-KNIGHT, 1912 MODEL, ENGINE perfect, 4 good cord tires, 1 extra car, was owned by wealthy lady, chauffeur in France. Will sacrifice.
2—Dandy runners, first-class shape; 1 Dodge 5-pass., 1 Maxwell roadster, 1 Metz, 1912 Buick touring, 1 Hup 20, cash or terms. Open Sunday all day.
1130 S. MAIN.

OPEN SUNDAYS. FORDS 40.
Overhauled. Guaranteed 3 months. Terms.
1 1916 touring, 1 1917 roadster, Fords.
1918 Ford roadsters, cheap, Fords.
1917 Ford tourings, good as looked. Fords.
1918 Ford tourings, refinished, Fords.
1916 Ford roadster, with delivery box, Fords.
1916 Ford touring, cheap, Fords.
Fords, overhauled, top, etc., avail. Fords.
GERADERT, 1234 S. MAIN.

FOR SALE—PAIGE SEDAN (5-PASSENGER ENclosed car.) late 1917 model, in excellent mechanical condition; at $1150. This is a real snap, as I need the car and am going to sell second-hand my car has never seen hard service. Please any day between 9 and 4 p.m., evenings, PICO 12000, ask for MR. WALTON.

WILLYS-KNIGHT TOURING—
Good paint, top and upholstery, excellent tires, Pittsburgh mechanical condition. Overhauled throughout. Price only $1350 cash, terms if desired.
Open Sunday.
WILLYS-OVERLAND PACIFIC CO.
Used Car Dept. 1228 S. Olive.

SIX—CHALMERS SIX LIMOUSINE, FINISHED in black with gold stripe, silk curtains, electric lighted throughout, starter, 5 cord tires, 2 extra rims, fine and run; all good tires; motor in fine condition; automobile anywhere. A fine family car. Will take small car in trade. Will sell for only $4000 and looks it. See it today. KIPP-HAN, 921 S. Main. Phone Main 1355.

FOR SALE—"DODGE ROYAL COACH SEDAN." We are among "Belle-Boyers," that's what it is, and have for sale this 1918 car. "Dodge" is the buy your car word. Price $1750. Looks like Packard. "HARRY SNYDER." "748 S. Olive."

ENCLOSED AUTOS FOR SALE—
We open Sunday this month. You drive.
1918 DODGE SEDAN.
SUPER SIX HUDSON SEDAN.
1917 MAXWELL SEDAN.
KINGSLAW 1918 SEDAN.
WILLYS KNIGHT COUPE, 1917.
PAC. AUTO EXCH. Open Sun. 432 W. Pico.

FOR SALE—
1916 CHANDLER.
This car is in fine mechanical shape, and looks and runs like new. Has special top with plate glass. Must be seen to be appreciated.
PRICE WITHIN 07TH ST. Phone Main 2505.

1918 KING 8, TOURING, 7-PASS.; "THE CAR with a wonderful power range, capable of soaking from low to sixty miles per hour inside of a city block, and from then on like zero to 60." Let us demonstrate some with it. $400 cash and $70 per month. Open Sunday. 1234 S. OLIVE ST. Phone 1405.

1918 DODGE ROADSTER—
Just the neat, cosy, roomy, new extra Kelly-Springfield tires, and looks like new, sold on terms if easy terms.
BROWN BUTLER,
6161. N.E. Corner Pico and Hill. 61625.
Open Sunday.

AUTOMOBILE REPAIRING AND TIRES ON easy terms; also painting, trimming, etc., on time payments. All our own work is done by expert men, and absolutely guaranteed.
MORRISON CO.,
1216 S. Olive.

HUDSON 37 ROADSTER—
Electric lights, South Seal paint, cream trim, 21 mechanically, price $900 cash; consider $150 Ford.
718 N. TOWNSEND ST. Boyle 3726.

FOR SALE—
NEW 1918 FORD BODIES,
CABS, TOP CUSHIONS.
SHIPS FORD EXCHANGE,
HIGHEST FORD BODY BUILDERS IN SOUTHERN CALIFORNIA. 606-64 S. L. A. ST.

REFINISHED, SEVEN-PASSENGER, TOURING car, 1917 Chalmers, 6-cylinder, in fine mechanical condition, looks like new, cost $2800; owner moved east, will sacrifice this to save unnecessary and expensive storage. Main 7274. 206, ENDICOTT HOTEL.

SOLDIERS AND OTHERS LOOKING FOR AUtomobile, see Ford before you buy; less than it costs me; only about 1000 miles and that you can put your money back, see it at 1647 W. 11TH ST. Phone 10-1-1.

FOR SALE—HUDSON SUPER-SIX. THIS CAR has over $300 worth of extra equipment, including 2 extra tires, and must be seen to be appreciated. Will sacrifice at $1000. Phone 974—ARTHUR, Pico 1928, 1058 S. Flower st.

FOR SALE—PIONEER, MODEL N, IN EXcellent condition; about 18,000 miles. Price $650. R. A. WILLIAMS, owner, 1106 Pacific Mutual Bldg. Phone 2084.

FOR SALE—
1917 Chalmers Touring Car, driven 3000 miles, practically unused. A beautiful car. Will sell at a big sacrifice. Owner going East for health.
WALTER M. BROWN COMPANY,
Figueroa and Washington sts. West 235.

FOR SALE—
BUICK TOURING CAR
with new Western type attachment.
WEBER AUTO & TRAILER WORKS,
688 N. Spring st.

WANTED—CARS— FOR CASH.
We give free storage and free advertising on your car and get cash on same; if we fail to sell we lose, you don't. Largest car salesroom in city. Thoroughly reliable. Open 7 days a week.
206-8-10 W. PICO.

FOR SALE—
Chalmers Roadster, 1918 model, light six. Has been driven very little, looks and runs like a new car. At an exceptionally low figure.
WEBSTER AUTO COMPANY,
Washington and Figueroa. West 235.

MR. TOURIST—
If you want a late model Hudson super-six, 7-passenger, in fine condition, a tourist car, excellent sickness, with no future use of car, will sell at low figure.

PHONE OWNER, 24780.

$450. FORD TOURING CAR—
Must be seen to be appreciated.
ALBERTSON MOTOR COMPANY,
Dodge Brothers Motor Cars,
Eleventh and Hope.

1917 MAXWELL ROADSTER, 4 NEW TIRES, most light; extra cars, original finish, motor condition; best buy in city; terms; take bonds or good motorcycle. 921 S. MAIN. Phone Main 1359.

WHEN YOU HAVE DECIDED TO SELL YOUR car investigate our plan before leaving with a used car dealer on consignment. We will pay cash or exchange for automobiles. 2419 S. Vermont ave. West 7014.

3-PASSENGER AUTOMOBILE, BRAND NEW 1917 Buick, in good running condition, $725, $175 down, $20 per month. Here's your chance to get a good car on easy terms. 206 W. PICO. Open Sundays.

FOR SALE— EASY TERMS.
1918 CHALMERS TOUR.
1917 BRISCOE TOUR.
We rent by week or month. You drive.
PAC. AUTO. EXCH. Open Sun. 432 W. Pico.

STUDEBAKER, 7-PASS., 1918 FOUR, IF YOU have $600 cash, and can assume $70 terms on monthly payments call me up; no trades, no agents; this is bottom price and the car is worth it. EARLE, 2040.

$462—CHEVROLET, 1914, 5-PASS., DEMOUNTable rims, extra tire, etc. A well looking little car in perfect condition. Will take bonds or good motorcycle in trade. 921 S. MAIN. Phone Main 1359.

FOR SALE—1918 FORD TOURING CAR, HASher shock absorbers, stoplight, cutout, tire carrier, tail lock, etc. Ask for MR. LONDON'S guarantee. 1 month, easy terms. Open Sunday.

$495—1916 DODGE TOURING CAR, IN FINE mechanical condition and a good buy; take bonds or good motorcycle in trade. 921 S. MAIN.

FOR SALE—1918 HUPMOBILE TOURING, GOOD as new, plate glass, cord tires, other extras, $800 cash or terms. Phone 2708, 2016 E. SIXTH ST.

LATE 1916 FORD TOURING CAR, EXCELLENT condition, looks like new, cash or terms. 1229 S. GRAND. 18300 or 75207.

FOR SALE—BY PRIVATE PARTY, 6¼-TON Moreland truck, Wisconsin motor, rubber equipment, extra tire, etc. Good condition. Price reasonable. Tel. 74072.

MY BUICK, 1918, SIX, 5-PASSENGER, EXCEPtionally fine car; fine mechanically; sacrifice. Box 154, TIMES OFFICE, Pasadena.

FOR SALE— EASY TERMS.
1917 STUTZ SPEEDSTER.
We rent by week or month. You drive.
PAC. AUTO EXCH. Open Sun. 432 W. Pico.

RED, 1916, FOUR 5-PASSENGER, 5 EXCELLENT tires, speedster top, nicely painted, completely overhauled; motor perfect; $650. Box 191, TIMES OFFICE. Pasadena.

WILL SACRIFICE 1916 SAXON SIX ROADSTER in perfect condition; five new tires and all accessories. Call Sunday p.m. or Monday, Price $650. F. MORGAN, 5412 S. Main st.

HUDSON SUPER-SIX, 1918 PHAETON, EXCELlent condition every way. Service for $1700. Box 177, TIMES OFFICE, Pasadena.

TWO 1918 BUICK TOURINGS, USED FEW DAYS, has $375 sport top, classy, beautiful new car. Saving $400 under market at 1040 S. MAIN.

FOR SALE—5-PASS. TOURING CAR, ELECTRIC lights and starter; will take $75 to $100 down and the balance terms to suit you. 206 W. PICO

FOR SALE—1918 BRISCOE ROADSTER, GOOD as new, $425 cash or will trade for Ford. Owner, MAIN 245, Apt. 308.

FOR SALE—1916 FORD, CHEAP, IN GOOD condition. Tel. BOYLE 2582. Box, 182 Bond Drive.

BUICK LIGHT SIX TOURING, 1916, 5 GOOD tires, mechanically perfect, leather top with plate glass. Bargain. 1943 W. 20TH ST.

1917 SCRIPPS-BOOTH, REFINISHED, SPECIAL wire wheels, 5 good cord tires. 1148 S. OLIVE ST.

1918 3-24 BUICK ROADSTER, GOOD SHAPE. Master carburetor, $400. Box 169, TIMES OFFICE, Pasadena.

CHEAPER THAN RENTING—INVESTIGATE OUR proposition; if you want a car while you are here. SECURITY MOTOR SALES CO., 1148 S. Olive.

1917 DODGE, LOOKS LIKE NEW, OWNER must sell, account sickness, 247 W. 17TH ST. 20307.

1916 FORD TOURING CAR, A-1 MECHANICAL condition; will sell on the easiest terms in the city. Open Sunday. 206 W. PICO.

NATIONAL ROADSTER, PLATE GLASS IN TOP, 5 good tires, motor in A-1 condition. 1148 S. OLIVE ST.

1914 B-25 BUICK, TOURING IN A1 CONDITION, model C-37, motor in good condition, new paint. Phone MAIN 2585. 1121 W 9th.

FOR SALE—1918 MAXWELL, LIKE NEW, GOOD tires, run only 7000 miles. Best offer taken. Shown at 1049 LINCOLN.

THREE-PASS. ROADSTER, ELECTRIC LIGHTS and starter, will take small down payment, balance terms 206 W. PICO. Open Sunday

MY 1918 BUICK SIX TOURING, SPECIAL TOP now; will rent for the winter or will sell it cash or terms. for $1400. 1018 4604. Pasadena.

MUST SELL FOR CASH OR EXCHANGE; EVstreet touring, rebuilt car. Bargain. Call at 2520 ATLANTIC ST.

CHEAPER THAN RENTING—INVESTIGATE OUR proposition if you want a car while you are here. SECURITY MOTOR SALES CO., 1148 S. Olive st.

1915—5-CYL. OLDSMOBILE IN PERFECT CONdition; this is a high-class car and is worth much more than price asked. KUPPER, 4262 S. Main. Phone Main 4268.

AUTOMOBILES, ETC.—Miscellaneous.

Automobiles for Sale.

MARMON "34"—

We have rebuilt Marmon "34s" that for every purpose are equivalent of new cars, beautifully painted in a variety of colors. Four and seven-passenger cars. Guaranteed same as new car. We invite you to inspect and ride in these cars before deciding to purchase a new car. Prices range from $2250 to $3000.

AL G. FAULKNER COMPANY,
MARMON DISTRIBUTORS,
37th and Figueroa streets.
West 665. 27916.

FOR SALE—MY LATE MODEL STUTZ ROADster, in absolutely perfect condition; four tires like new and two extra; brand new Goodyear cords, shock absorbers, bumper, spotlight, clock, cigar lighter, speedometer, gauge meters, extra brake lining, two extra rims. 206 W. PICO ST. Open Sunday.

FOR SALE—1917 STEARNS-KNIGHT 8-CYLINder limousine; bought for family car, but conditions make it necessary to sell; specially dolled up for the show; one of the most attractive cars in the city. All extras, including cord tires. Priced so cheap you will have to buy it if you can see it. OWNER, 250847.

DODGE BROTHERS ROADSTER—
Late model car that is an exceptionally good buy at the price asked.
ALBERTSON MOTOR COMPANY,
Dodge Brothers Motor Cars,
Eleventh and Hope.

FRANKLIN SIX, 1918, LIMOUSINE, 5-PASSENger, just like new; four new silvertown cord tires; only run 13,000 miles; cost $4500; will sacrifice for $1850, cash or terms. Box 101, TIMES OFFICE, Pasadena.

FOR SALE—WILLYS-KNIGHT TOURING CAR. Oversize cord tires. New Chancellor & Lyon top, Plate glass, fine condition throughout, spotlight, two bumpers. This car must be seen to be appreciated. 222 BOYD ST.

FOR SALE—1917 FOUR-PASSENGER STUTZ IN A1 condition, equipped with seat covers, tonneau windshield, spotlight and Kelly-springfield tires; will sell at sacrifice if sold by Monday. Phone 350145.

1918 STUDEBAKER 6, 7-PASSENGER, EQUIPPED with new Norwalk non-skid tires, Miller carburetor, other extras; driven 5000 miles; bargain at $1600. 916 W. 30TH ST. Vermont 3704.

FORD — 1916 TOURING, MECHANICALLY PERfect, guaranteed 3 months, easy terms. Open Sunday.
MORAN & McMENAMY, 1424 S. Main.

FOR SALE— 1917 OAKLAND ROAD.
We rent by week or month. You drive.
PAC. AUTO EXCH. Open Sun. 432 W. Pico.

MY 1916 BUICK COUPE, JUST LIKE NEW; WILL sell for $1800 or rent for the winter 6 months at $200 per month. Am going east on leave no stone unturned. Call 1647 W. 11TH ST. Phone 10-1-1.

FORD, 1917, TOURING CAR, RUNS LIKE NEW car, guaranteed 3 months, easy terms. Open Sunday.
MORAN & McMENAMY, 1424 S. Main.

LATE MODEL NATIONAL, 4-PASS., ELECTRIC lights and starter, first-class condition; this car would sell in three days to settle an estate, make me an offer, cash or terms. 206 W. PICO.

1917 DODGE SEDAN, ENGINE PERFECT, GONE 5000 miles, 5 wing wheels, all tires new, front and rear bumpers; big bargain for cash. WEST 5462.

SEE BLODGETT AT HIS NEWLY-OPENED OFfice, BLODGETT CONSOLIDATED REALTY CO., Sixth and Hill, if you want some quick, easy money on your auto.

FORD ROADSTER, IN PERFECT CONDITION, just overhauled and painted. $50 down, bal. 12 months. Open Sunday.
MORAN & McMENAMY, 1424 S. Main.

I HAVE TWO LATE MODEL MAXWELLS IN ABsolutely A1 condition; must sell one of these cars; will take small down payment, balance terms. 206 PICO ST. Open Sunday.

FOR SALE—1919 PENNSYLVANIA, THIS IS NO junk, good tires, $185 cash. MODERN GARAGE, Stephenson and Euclid. F. L. Greer, 2754 Los Feliz Blvd.

FORD, 1916 ROADSTER, 4 NEW TIRES, STARter, etc., guaranteed 3 months, easy terms. Open Sunday.
MORAN & McMENAMY, 1424 S. Main.

SAVE $150, LATE 1918 FORD TOURING, LOTS of extras, $175 down. See this car and we will make you a deal. Address X, box 440, TIMES BRANCH OFFICE.

1918 DORT CHUMMY ROADSTER, SPECIAL paint, plate glass, good tires, mechanically perfect, cheap, cash or terms. Take Ford part payment. 620 W 40TH ST.

SUICK 1918 SIX, COUPE, ONLY RUN 7,000 miles, looks like new, will sell at right price. Can arrange terms. Box 103, TIMES OFFICE, Pasadena.

1917 MERCER, 22-72, 6-PASSENGER, ALL IN very good order, fully equipped, five tires, trunk, chains, Hartford shock absorbers, $1000 cash. 249 ORANGO AVE., Long Beach, Cal.

FOR SALE—1917 CHEVROLET 490 TOURING, 5 good tires, 6 Goodyear cords, next to last model, which sells $50 less. Mine excellent condition. Phone private OWNER, 60305.

FOR SALE— EASY TERMS.
SUPER SIX HUDSON SEDAN.
We rent by week or month. You drive.
PAC. AUTO EXCH. Open Sun. 432 W. Pico.

FORD, 1917 ROADSTER, SEAT COVERS, GOOD tires, etc.; guaranteed 3 months, easy terms. Open Sunday.
MORAN & McMENAMY, 1424 S. Main.

FOR SALE—
Stearns-Knight 8, 7-passenger,
Beautiful car, up-to-date,
Phone 268318. 720 S. SPRING

FORD—1918 ROAD. NEW REAR END, PIStons, crankshaft, etc., thoroughly overhauled, fully guaranteed. Open Sunday.
MORAN & McMENAMY, 1424 S. Main.

BUICK 1916 SIX CABRIOLET, FIVE LIKE NEW tires, Mechanically perfect. Looks almost like new. Private owner. Box 149, TIMES OFFICE, Pasadena.

HAVE JUST BOUGHT AN INCLOSED CAR, SO have to sell my roadster; car for 1918 Buick Roadster, run 5000 miles. Will take $1400 cash. 37 cord tires. BOX 14404, Pasadena P. O.

MY 1916 BUICK SIX COUPE, LIKE NEW; PAINTED, 5 cord tires, bumper, mechanically perfect, $1250, cash or terms. Box 106, TIMES OFFICE, Pasadena.

1917 FORD TOURING CAR, HASher shock absorbers, stoplight, cutout, tire carrier, tail lock, etc. Ask for MR. LONDON'S guarantee. 1 month, easy terms. Open Sunday.

AUTOMOBILE REPAIRING AND TIRES ON easy terms; also painting, trimming, etc., on time payments. All our own work is done by expert men, and absolutely guaranteed.
MORRISON CO.,
1216 S. Olive.

ROADSTER 37—
Electric lights, South Seal paint, cream trim, 21 mechanically, price $900 cash; consider $150 Ford.
718 N. TOWNSEND ST. Boyle 3726.

FOR POLICE—
NEW 1918 FORD BODIES,
CABS, TOP CUSHIONS.
SHIPS FORD EXCHANGE,
HIGHEST FORD BODY BUILDERS IN SOUTHERN CALIFORNIA. 606-64 S. L. A. ST.

REFINISHED, SEVEN-PASSENGER, TOURING car, 1917 Chalmers, 6-cylinder, in fine mechanical condition, looks like new, cost $2800; owner moved east, will sacrifice this to save unnecessary and expensive storage. Main 7274. 206, ENDICOTT HOTEL.

SOLDIERS AND OTHERS LOOKING FOR AUtomobile, see Ford before you buy; less than it costs me; only about 1000 miles and that you can put your money back, see it at 1647 W. 11TH ST. Phone 10-1-1.

FOR SALE—HUDSON SUPER-SIX. THIS CAR has over $300 worth of extra equipment, including 2 extra tires, and must be seen to be appreciated. Will sacrifice at $1000. Phone 974—ARTHUR, Pico 1928, 1058 S. Flower st.

FOR SALE—PIONEER, MODEL N, IN EXcellent condition; about 18,000 miles. Price $650. R. A. WILLIAMS, owner, 1106 Pacific Mutual Bldg. Phone 2084.

FOR SALE—
1917 Chalmers Touring Car, driven 3000 miles, practically unused. A beautiful car. Will sell at a big sacrifice. Owner going East for health.
WALTER M. BROWN COMPANY,
Figueroa and Washington sts. West 235.

FOR SALE—
BUICK TOURING CAR
with new Western type attachment.
WEBER AUTO & TRAILER WORKS,
688 N. Spring st.

WANTED—CARS— FOR CASH.
We give free storage and free advertising on your car and get cash on same; if we fail to sell we lose, you don't. Largest car salesroom in city. Thoroughly reliable. Open 7 days a week.
206-8-10 W. PICO.

FOR SALE—
Chalmers Roadster, 1918 model, light six. Has been driven very little, looks and runs like a new car. At an exceptionally low figure.
WEBSTER AUTO COMPANY,
Washington and Figueroa. West 235.

MR. TOURIST—
If you want a late model Hudson super-six, 7-passenger, in fine condition, a tourist car, excellent sickness, with no future use of car, will sell at low figure.

PHONE OWNER, 24780.

$450. FORD TOURING CAR—
Must be seen to be appreciated.
ALBERTSON MOTOR COMPANY,
Dodge Brothers Motor Cars,
Eleventh and Hope.

1917 MAXWELL ROADSTER, 4 NEW TIRES, most light; extra cars, original finish, motor condition; best buy in city; terms; take bonds or good motorcycle. 921 S. MAIN. Phone Main 1359.

WHEN YOU HAVE DECIDED TO SELL YOUR car investigate our plan before leaving with a used car dealer on consignment. We will pay cash or exchange for automobiles. 2419 S. Vermont ave. West 7014.

3-PASSENGER AUTOMOBILE, BRAND NEW 1917 Buick, in good running condition, $725, $175 down, $20 per month. Here's your chance to get a good car on easy terms. 206 W. PICO. Open Sundays.

FOR SALE— EASY TERMS.
1918 CHALMERS TOUR.
1917 BRISCOE TOUR.
We rent by week or month. You drive.
PAC. AUTO. EXCH. Open Sun. 432 W. Pico.

STUDEBAKER, 7-PASS., 1918 FOUR, IF YOU have $600 cash, and can assume $70 terms on monthly payments call me up; no trades, no agents; this is bottom price and the car is worth it. EARLE, 2040.

$462—CHEVROLET, 1914, 5-PASS., DEMOUNTable rims, extra tire, etc. A well looking little car in perfect condition. Will take bonds or good motorcycle in trade. 921 S. MAIN. Phone Main 1359.

FOR SALE—1918 FORD TOURING CAR, HASher shock absorbers, stoplight, cutout, tire carrier, tail lock, etc. Ask for MR. LONDON'S guarantee. 1 month, easy terms. Open Sunday.

$495—1916 DODGE TOURING CAR, IN FINE mechanical condition and a good buy; take bonds or good motorcycle in trade. 921 S. MAIN.

FOR SALE—1918 HUPMOBILE TOURING, GOOD as new, plate glass, cord tires, other extras, $800 cash or terms. Phone 2708, 2016 E. SIXTH ST.

LATE 1916 FORD TOURING CAR, EXCELLENT condition, looks like new, cash or terms. 1229 S. GRAND. 18300 or 75207.

FOR SALE—BY PRIVATE PARTY, 6¼-TON Moreland truck, Wisconsin motor, rubber equipment, extra tire, etc. Good condition. Price reasonable. Tel. 74072.

MY BUICK, 1918, SIX, 5-PASSENGER, EXCEPtionally fine car; fine mechanically; sacrifice. Box 154, TIMES OFFICE, Pasadena.

FOR SALE— EASY TERMS.
1918 STUTZ SPEEDSTER.
We rent by week or month. You drive.
PAC. AUTO EXCH. Open Sun. 432 W. Pico.

RED, 1916, FOUR 5-PASSENGER, 5 EXCELLENT tires, speedster top, nicely painted, completely overhauled; motor perfect; $650. Box 191, TIMES OFFICE, Pasadena.

WILL SACRIFICE 1916 SAXON SIX ROADSTER in perfect condition; five new tires and all accessories. Call Sunday p.m. or Monday, Price $650. F. MORGAN, 5412 S. Main st.

HUDSON SUPER-SIX, 1918 PHAETON, EXCELlent condition every way. Service for $1700. Box 177, TIMES OFFICE, Pasadena.

TWO 1918 BUICK TOURINGS, USED FEW DAYS, has $375 sport top, classy, beautiful new car. Saving $400 under market at 1040 S. MAIN.

FOR SALE—5-PASS. TOURING CAR, ELECTRIC lights and starter; will take $75 to $100 down and the balance terms to suit you. 206 W. PICO

FOR SALE—1918 BRISCOE ROADSTER, GOOD as new, $425 cash or will trade for Ford. Owner, MAIN 245, Apt. 308.

FOR SALE—1916 FORD, CHEAP, IN GOOD condition. Tel. BOYLE 2582. Box, 182 Bond Drive.

BUICK LIGHT SIX TOURING, 1916, 5 GOOD tires, mechanically perfect, leather top with plate glass. Bargain. 1943 W. 20TH ST.

1917 SCRIPPS-BOOTH, REFINISHED, SPECIAL wire wheels, 5 good cord tires. 1148 S. OLIVE ST.

1918 3-24 BUICK ROADSTER, GOOD SHAPE. Master carburetor, $400. Box 169, TIMES OFFICE, Pasadena.

CHEAPER THAN RENTING—INVESTIGATE OUR proposition; if you want a car while you are here. SECURITY MOTOR SALES CO., 1148 S. Olive.

1917 DODGE, LOOKS LIKE NEW, OWNER must sell, account sickness, 247 W. 17TH ST. 20307.

1916 FORD TOURING CAR, A-1 MECHANICAL condition; will sell on the easiest terms in the city. Open Sunday. 206 W. PICO.

NATIONAL ROADSTER, PLATE GLASS IN TOP, 5 good tires, motor in A-1 condition. 1148 S. OLIVE ST.

1914 B-25 BUICK, TOURING IN A1 CONDITION, model C-37, motor in good condition, new paint. Phone MAIN 2585. 1121 W 9th.

FOR SALE—1918 MAXWELL, LIKE NEW, GOOD tires, run only 7000 miles. Best offer taken. Shown at 1049 LINCOLN.

THREE-PASS. ROADSTER, ELECTRIC LIGHTS and starter, balance terms 206 W. PICO. Open Sunday

MY 1918 BUICK SIX TOURING, SPECIAL TOP now; will rent for the winter or will sell it cash or terms. for $1400. 1018 4604. Pasadena.

MUST SELL FOR CASH OR EXCHANGE; EVstreet touring, rebuilt car. Bargain. Call at 2520 ATLANTIC ST.

CHEAPER THAN RENTING—INVESTIGATE OUR proposition if you want a car while you are here. SECURITY MOTOR SALES CO., 1148 S. Olive st.

1915—5-CYL. OLDSMOBILE IN PERFECT CONdition; this is a high-class car and is worth much more than price asked. KUPPER, 4262 S. Main. Phone Main 4268.

AUTOMOBILES, ETC.—Miscellaneous.

Automobiles for Sale.

FOR SALE—FINE 1916 "CADILLAC." 7-PASS., very clean for cash. Always a private car. Nice shape in every way. "BARNEY SNYDER," "748 S. Olive." Main 4610.

CHALMERS
FIVE-PASSENGER SIX, $650.
Cash or Liberty Bonds. Owner leaving city; must be sold today. 5427 S. VERMONT. Phone Vermont 3593. If you are looking for a car see this.

BUICK SEDAN—
For sale—My late model, slightly used, little 6 Buick Sedan. Absolutely in 1st class condition. Good reason for selling. Owner, 36099, Apt. 303.
BUICK SEDAN.

$550. 1915 CHALMERS 6 7-PASSENGER, FIRST-class mechanical condition, 5 good tires, fine paint, starter and generator recently overhauled. See this Sunday only at 3021 DARWIN AVENUE, North Main car.

I HAVE ONE OF THOSE VERY POPULAR BABY Grand Chevrolet touring; bargain, $525; new top, with plate glass; fine tires; new paint; splendid upholstering. This is a fine car, see it, arrange terms. 1220 S. GRAND. 18300 or 75207.

FOR SALE — FORD TOURING AND ROADSTER bodies, one set 18 Ford curtains, Ford turtleBacks, fenders, Ford windshields, numerous other accessories; will exchange; what have you? Ford touring car. 1521 CENTRAL AVE. Armature.

FORD TOURING CAR FOR SALE—$400 CASH or terms. This car is in perfect condition. Price includes extra tire and child chains, etc. Apply GENERAL MOTORS TRUCK CO., 1063 Figueroa. Phone Pico 1927.

TOURIST. TOURIST. TOURIST.
Buy a new Ford from us, drive it while you are here and sell it back to us on our special take-back proposition.
FAHT-ATTERBURY CO.,
Bdwy. 1590. 1042 S. Grand ave. 60079.

FOR SALE—ALMOST NEW "DODGE" ROADSTER, extra equipment. Price only $985. "BARNEY SNYDER," "748 S. Olive." Main 4610.

FOR SALE—OR EXCHANGE—1918 6-CYLINDER, 7-passenger touring car. Tires like new, run 4000 miles. Will take Ford car in trade. Price $1000. DENTON WAY.

DO YOU WANT DANDY MAXWELL TOURING, almost new? New plate glass top; five new non-skids, new battery, original finish; splendid upholstering; bargain $350; easy terms. 1220 S. GRAND. 18300 or 75207.

FOR SALE—1918 FORD TOURING BODY, $85; 1918 used body, $50; new $60 Ford express body, new $35; $175 cowl dash panel delivery body, new $100; $150 bakery body, new $95. DIAMOND AUTO WORKS, 1119 W. Pico.

1914 CADILLAC, 7-PASSENGER.
Good tires, 1-man top, plate glass, recently painted, two mechanical shape. $250 down, balance 10 per cent. MISSION GARAGE, 2419 S. Vermont ave. West 7014.

CHEVROLET 5-PASSENGER.
One of the best models in very best condition; tires all good. Owner says sell, $175 down, balance $30 per month. 2419 S. VERMONT AVE. West 7014.

CHANDLER, 1918, 7-PASSENGER, PLATE glass windows, oversize tires, and other extras. Fine running condition. Price $1000. This is an exceptionally good car. Private owner, PHONE 580100. 320 ST. ANDREWS PLACE.

AUTOMOBILISTS, ATTENTION: DON'T EXPERIment with gasoline substitutes; use the KEY-STONE BRAZING & WELDING CO., 1442-44 San Pedro st. Phone Main 2464; South 2576. WE'LL TRY AND WELD. Expert aluminum welding.

PULLMAN TOURING—
A light economical car, in the best possible condition throughout, newly painted, only $450; cash, $50 per month. Main 1400. Open Sunday. 1234 S. OLIVE ST.

FORD CAR FOR SALE—HAVE BOUGHT A PAIGE. What will you pay me in cash for my Ford? The principal Ford agent and dealer in the city wants it. Phone 14114, MR. SMITH.

WILLIAM THOMAS HELMS, Attorney-at-law, Broadway 5363.

COUPE, 1917, EXCELLENT CONDITION, LIKE new, elegant interior finish. Must be sold at once. Sacrifice for $970. Terms. 1122 S. FIGUEROA ST.

THREE LATE 1917 BUICK SIX ROADSTERS, IN extra nice condition, $950; two late 1918 Dodge touring cars, both in extra nice condition, $925-$950. 1040 S. MAIN.

BUY FROM OWNER THE CLASSIEST 4-PASSENger cloisonny Ford in the city, $85 top and cover thing to it. See sales at 218 W. 47TH PLACE. Terms.

FOR SALE—1918 FORD TOURING, LOOKS AND runs like new, 5 good tires, all weather trend. Phone Sunset GLENDALE 422.

MUST SACRIFICE MY LATE MODEL OLDSMOBILE 8, sport model, cash or terms; must be sold; car can be seen at 2504 W. 20TH ST.

LIGHT DELIVERY LATE MODEL MAXWELL, with Atwater-Kent ignition system, express body. 1148 S. OLIVE ST.

DODGE FAMILY TOURING CAR, SPECIAL TOP, glassless lining, good tires, $895 cash. Owner, BOLLYWOOD 898.

THE PICO MOTOR CO.
Will buy, sell or exchange automobiles; get our prices and terms. 206-8-10 W. PICO, near Hill.

CHEVROLET BABY GRAND TOURING, A1 CONdition, $550. Will take planks as part payment. 1626 W. 51ST ST.

FOR SALE—1917 FORD ROADSTER, KAHLER shock absorbers, speedometer, (21-cut; original tires, motor factory. 3706 MAPLE AVE. South 1151.

FOR SALE—$250, EXCELLENT FORD TOURING and trailer, will sell car alone. WILSHIRE 4477.

SIX-CYLINDER, SEVEN-PASSENGER, PERFECT mechanical condition. Practically new, tires, fine looking. $775. 2109 FIGUEROA.

THE HUDSON SUPER-SIX TOURING, MOTOR like new, an exceptionally good buy. 1149 S. OLIVE ST.

PACKARD 6-CYLINDER TOURING CAR, PERFECT condition, looks like new, $795 down. COLTON, 1100 S. Broadway, opposite Examiner.

1917 FORD TOURING—
Demountable rims and other extras; good tires $450. GRIFFIN, 26195.

FOR SALE—DODGE TOURING CAR, IN FIRST class condition, $700 cash. Address 2086 W. 27TH ST.

FORD TOURING, PERFECT CONDITION, GOOD tires. Bargain at $275. Yours on very easy terms. OWNER, 2335 VERMONT.

FOR SALE—A 1918 FORD CAR. CALL AT 1157 E. 27TH ST.

1917 CHEVROLET TOURING CAR; LOOKS BEST for time new. 1234 S. MAIN.

1916 BUICK ROADSTER, FINE CONDITION, $900 cash or exchange. 1852 W. JEFFERSON.

WANTED—GOOD SECOND HAND AUTOMOBILE; state make, age, terms, etc. Address B, box 134, TIMES OFFICE.

BUICK 1916, 5-PASSENGER, SPECIAL TOP, new tires with extras, mechanically A1, $900, terms or cash. Box 93, TIMES OFFICE, Pasadena.

WANTED—LATE MODEL, LITTLE SIX TOURING car. All cash, private parties only. 20832. 1000 W. 21st st. J. S. MOORE.

"PETERSON'S" USED CARS, OVERHAULED IN our shops, "with a conscience." Cash or terms. 1224 S. MAIN.

FOR SALE— EASY TERMS.
1918 DODGE SEDAN.
We rent by week or month. You drive.
PAC. AUTO EXCH. Open Sun. 432 W. Pico.

CHEAPER THAN RENTING, INVESTIGATE OUR proposition if you want a car while you are here. SECURITY MOTOR SALES CO., 1148 S. Olive st.

FOR SALE—TOURISTS, SEE CALIFORNIA IN a Ford automobile, teach you to drive and resell it for you.

BENJ. A. FINCH,
Authorized Ford Agency. 225 E. Sixth st.

LOOK, GRANT SIX—LOOK!
Used only three months, driven 3000 miles on boulevards only. Have to sell from new as I am going to sell cheap. If you want light six this is the car. 1220 S. GRAND. 18300 or 75207.

FOR SALE—1917 OVERLAND TOURING CAR; LOOKS like new, starter, electric lights, speedometer, tires all good. Owner says sell, $175 down, balance $30 per month. 2419 S. VERMONT AVE. West 7014.

CHANDLER, 1918, 7-PASSENGER, PLATE glass windows, oversize tires, and other extras. Fine running condition. Price $1000. This is an exceptionally good car. Private owner, PHONE 580100. 320 ST. ANDREWS PLACE.

AUTOMOBILISTS, ATTENTION: DON'T EXPERIment with gasoline substitutes; use the KEY-STONE BRAZING & WELDING CO., 1442-44 San Pedro st.

AUTOMOBILES, ETC.—
Miscellaneous.

Automobiles Wanted.

WE CAN SELL YOUR CAR, WE ARE handling used cars exclusively; have numerous buying orders on hand; in order to keep our organization intact we will accept up to 5 cars per day for the next 10 days; if you have a car to sell, list it with us at once; we can sell it quickly; we are not asking you to pay us for the privilege of advertising your car, but we do charge a commission for selling it; we are not a second hand car dealer, but we are a commission house; we sell cars for others; we have made good on our pledges. The largest and most successful automobile dealers in the city. A. PHILLIPSON CO., 1221 S. Main st.

FOR CASH, WANT HUPMOBILE, MODEL L-6 or later, or Franklin touring, 5 or 7 pass.; will pay right; state all particulars. Address A. box 8, TIMES OFFICE.

WANTED—BUICK, DODGE OR CHEVROLET. Must be A1, in excellent condition; state lowest price; will pay cash; no dealers. Address, giving full particulars, A. box 7, TIMES OFFICE.

WANTED — LATE MODEL CAR FOR GOOD business and lot, clear, rented. Will give part deal for the right machine. W. F. PYNE & CO., 324 S. Main.

WANTED—FORD ORIGINAL BUILT, 1920 car, not over $300, with starter, and to overhaul immediately. Will pay all out of reason. Address A. box 9, TIMES OFFICE.

WANTED—LIGHT CAR, RUNABOUT OR TOUR-ing; will pay $50 down and $15 per month for 1918, 1919 or 1920; must be cheap for cash. Address A. box 10, TIMES OFFICE.

WANTED—BEST AUTOMOBILE THAT $400 will buy to make a truck, or a 5-ton one; a common will be considered; must be cheap for cash or short terms. Mail address to G. H. FAUGHAN, 1121 Wall st., Watts, 241 N. Broadway.

WANTED—LATE MODEL DODGE OR CHEVROLET touring, by week or month. VER. 6626.

WANTED—LIGHT TOURING CAR; MUST BE in A1 condition, price cash. Address A. box 11, TIMES OFFICE.

WANTED—I HAVE 4 CITY LOTS GOOD BUSINESS blocks, lying right between two of the largest manufacturing plants in Los Angeles; will exchange for automobile; will add cash if necessary. Address A. box 12, TIMES BRANCH OFFICE.

WANTED—TO BUY A FORD; TOP FREE FOR CASH; CALL AND SEE ME. 1918 S. FIGUEROA ST. GEORGE W. CUNDIFF.

WANTED—FORD TOURING OR RUNABOUT; must be cheap for cash; state lowest price. Address A. box 13, TIMES OFFICE.

WANTED—AUTOMOBILE, LIGHT TOURING, 1920 or 1919 model; must be cheap for cash. Address A. box 14, TIMES OFFICE.

WANTED—A 7-PASS. TOURING CAR; MUST be cheap for cash. Address A. box 15, TIMES OFFICE.

I WANT TO BUY A FORD TOURING CAR; must be cheap for cash. Address A. box 16, TIMES OFFICE.

I WOULD LIKE A GOOD DODGE TOURING CAR; must be bad gear; cash deposited for quick delivery as soon as considered. Address A. box 17, TIMES OFFICE.

WANTED — LATE MODEL OVERLAND, 90 OR 4; must be cheap for cash. Address A. box 18, TIMES OFFICE.

WANTED—GOOD AUTOMOBILE IN EXCHANGE for part's equity in 5-room modern house and lot, close to school. Address Y. box 380, TIMES BRANCH OFFICE.

WANTED — LATE MODEL CAR FOR GOOD business and lot, clear, rented. Will give part deal for the right machine. W. F. PYNE & CO., 324 S. Main.

WANTED—FORD ORIGINAL BUILT, 1920 car, not over $300, with starter, and to overhaul immediately. Will pay all out of reason. Address A. box 9, TIMES OFFICE.

WANTED—LIGHT CAR, RUNABOUT OR TOUR-ing; will pay $50 down and $15 per month for 1918, 1919 or 1920; must be cheap for cash. Address A. box 10, TIMES OFFICE.

WANTED—BEST AUTOMOBILE THAT $400 will buy to make a truck, or a 5-ton one; a common will be considered; must be cheap for cash or short terms. Mail address to G. H. FAUGHAN, 1121 Wall st., Watts, 241 N. Broadway.

WANTED—LATE MODEL DODGE OR CHEVROLET touring, by week or month. VER. 6626.

WANTED—LIGHT TOURING CAR; MUST BE in A1 condition, price cash. Address A. box 11, TIMES OFFICE.

WANTED—I HAVE 4 CITY LOTS GOOD BUSINESS blocks, lying right between two of the largest manufacturing plants in Los Angeles; will exchange for automobile; will add cash if necessary. Address A. box 12, TIMES BRANCH OFFICE.

WANTED—AUTOMOBILE; MUST BE CHEAP for cash. Address A. box 13, TIMES OFFICE.

WANTED — A 7-PASS. TOURING CAR; MUST be cheap for cash. Address A. box 15, TIMES OFFICE.

I MUST GET AN AUTO AT ONCE; WILL SELL my Pantin-City, high class, 6-room bungalow, for a second-hand touring car; will pay $400 per month rental. 1221 S. NORTH AVENUE 22.

WANTED—PIANO DEALER WANTS FORD TO allow on touring; to use it daily; state terms. Address A. box 19, TIMES OFFICE.

WANTED—BUICK, DODGE OR CHEVROLET touring car, 1918 or 1919 model; must be cheap for cash. Address A. box 20, TIMES OFFICE.

WANTED—LATE MODEL, LIGHT TOURING car; must be cheap for cash. Have other model, clear for sale. Address A. box 21, TIMES OFFICE.

WANTED—SIX "GLADIOLUS LIGHT 6" TIRES; must be cheap. 1545 S. MASTER VIBRATOR, Phone WEST 1546.

WANTED—LIGHT LATE AUTO FOR PART trade for equity in 5-room bungalow and lot in Angelus, 1 block from car. 1221 S. MAIN.

WANTED—LATE MAXWELL TOURING CAR; must be cheap for cash. Address A. box 22, TIMES OFFICE.

WANTED—LIGHT TOURING CAR; MUST BE cheap for cash; state lowest price. Address A. box 23, TIMES OFFICE.

ALASKA SEAL CAPE, LONG; ONE SET OF Want light car, state price. Address A. box 24, TIMES OFFICE.

WANTED—FORD, 1918 MODEL; MUST BE cheap for cash. Address A. box 25, TIMES OFFICE.

WANTED—LIGHT TOURING CAR; MUST BE cheap for cash. Address A. box 26, TIMES OFFICE.

WANTED—FORD TOURING CAR; MAKE OF Co. Cal. Address A. box 27, TIMES OFFICE.

WANTED—FORD TOURING CAR; MUST BE cheap for cash. Address A. box 28, TIMES OFFICE.

WANTED—FORD TOURING CAR; MUST BE cheap for cash. Address A. box 29, TIMES OFFICE.

WANTED—LIGHT TOURING CAR; MUST BE cheap for cash. Address A. box 30, TIMES OFFICE.

WANTED—AUTO IN EXCHANGE FOR EQUITY in 5-room modern bungalow and lot, close to school. Address A. box 31, TIMES OFFICE.

WANTED—LIGHT CAR FOR GOOD LOT IN Address A. box 32, TIMES OFFICE.

WANTED—LIGHT CAR FOR GOOD LOT IN Address A. box 33, TIMES OFFICE.

WANTED—LIGHT CAR FOR GOOD LOT IN Address A. box

Classified Liners.

POULTRY AND PET STOCK—
For Sale, Exchange, Wanted, Etc.

Cats.

WANTED—GOOD HOME FOR MANX CAT. Address X, box 472, TIMES BRANCH OFFICE.

FOR SALE—PEDIGREED SILVER PERSIAN kittens. Phone SOUTH 4016.

Wanted.

WANTED—I AM IN A POSITION TO PAY BETter prices for all kinds of poultry; I have retail trade; 8 months owner for you to see. Call or write to H. HOVARK, before you sell. Call anywhere and here either phone, S. 4854.

WANTED—TURKEYS, GUINEA HENS, GEESE, chickens, also Angora buck. Liberal exchange musical instruments or will pay cash. LINDBERG MUSIC CO.

WANTED — GAMECUP COCKEREL. MUST combine good Regent-rig, three fine Andalusian pullets for sale. 1047 W. 45TH ST.

WANTED — ANGORA BUCK (BILLY GOAT), turkeys, geese, guineas, chickens. LINDBERG MUSIC CO.

WANTED—HATCHING EGGS, BABY CHICKS, ducks, turkeys, goslings, breeding males and females. DOKE, 722 A Spring.

WANTED—HENS OR BABY CHICKS IN EXchange for English walnuts. 25007.

WANTED—BUFF LEGHORN ROOSTER. 4417 STAUNTON AVE. South 2071-R.

WANTED—POULTRY. CALL ANYWHERE. L. A. POULTRY CO., 2712 Central ave. South 5548.

WANTED—TO BUY GOATS, FRESH, DRY, OR kids, for spot cash. PHONE 28850.

WANTED—PULLETS, HENS, RABBITS, PIGEONS. Call anywhere. 3028 CENTRAL AVE. S. 1196.

TOO LATE—
To Classify.

FOR EXCHANGE—1-4 ACRE LOT, 6-ROOM MODern house, garage, pigeon loft, wood house, rabbit hutches, dog pen, all kinds of fruit, in bearing, shrubs and roses, everything in. Al, Roselle, Athens-on-the-Hill. Want house of 6 or more rooms, close-in, southwest part of city, on account of my traveling position I have to give up my ranching and move into the city. My property is clear. I will assume. PHONE 20822.

WE CLOSE ESTATE—
To be sold at private sale. Going drug store in best part of city, fixtures and stock practically new. Will be sold to highest bidder, submit bids accompanied by check for 10 per cent, of purchase price, on or before Wednesday, January 22, 11 A.M., to 618 Title Insurance Bldg., where sale will take place. HENRY G. BOSKIN, Administrator, 611 H. W. Hellman Bldg.

FOR SALE—SUBURBAN, I HAVE 5-ROOM MODern bungalow that I must sell or rent before February 1st. Will sell on small payment down, balance cheaper than rent. Call owner, Sunday, before 2 p.m., GARY, 1005, after Sunday, Ph. 22922.

WANTED—TO BUY OR LEASE, 160 TO 200 acres, suitable for general farming. Have 80 to 100 acres farm land, balance pasture. Price must be reasonable and property accessible. Prefer Madera, Mariposa or Monterey counties. Address W.E.R., 120 Jefferson st., Pomona, Cal.

FOR SALE—SNAP, OR WILL EXCHANGE FOR other property, 6-room bungalow, hardwood floors throughout, fireplace and buffet, bath, sun-room and den, with disappearing bed, raised beam ceiling, fruit trees, lawn, fine era. Manual Arts district. Terms. Phone OWNER, 78060.

FOR EXCHANGE—AT RIVERSIDE—5-ROOM COTtage, best of repair, large lot, garage, fruit trees, mortgage $500. Price $2500. Want small cottage, may be improved or new Los Angeles. F. J. ROHR, 125 Main st., Riverside, Cal.

DOUBLE BUNGALOW BARGAIN, YOU CAN'T BUY one good 5-room for the money. Rents for $30 monthly, and $2000 will buy it. Terms. JOHNSON, 405 Hass Bldg. 64418.

BEST BUY IN SOUTHWEST, 7-ROOM MODERN bungalow, like new, built in, finish, beautiful interior, garage, lawn and flowers, $5400 and a small payment will take it. JOHNSON, 405 Hass Bldg. 64418.

TRAVELING SALESMAN, LIVE WIRE, CALLING on manufacturers, jobbers and retail trade, have 30000 different store buyers, territory Los Angeles to Chicago, would represent reliable manufacturer on fiber. Highest references. Address A, box 31, TIMES OFFICE.

WANTED—PARTY TO TAKE ONE-HALF INTEREST in auto-truck express business. Have five good paying contracts on hand for benefit of investment required secured.) Call MAY, Manle ave.

FOR SALE—GOOD CASH, NO TERMS, FOR ONE of the best-equipped restaurants in the heart of city. Week's trial. Address Y, box 33A, TIMES BRANCH OFFICE.

LUNCH ROOM; FOUR TABLES, 18 STOOLS, IN good order and near the electric station, for $175 or best offer. Sunday morning, 529 E. 4TH ST.

FOR SALE — MUST SELL MY BEAUTIFULLY furnished home, fine owner, 1214 SANTA MONICA BLVD., for terms and price, or C. HISNER, 1445 Third st., Santa Monica.

FOR SALE — BY OWNER, 130 HART AVE., Ocean Park. Completely furnished 6-room and bath, newly painted and papered; ¼ block from ocean. Price $6500, terms.

ONE CAPABLE PRINTER WITH CAPITAL TO handle manufacturing and sale of splendid small office proposition, 1 to 200 per cent. profit. Address A, box 157, TIMES OFFICE.

GOING UPHOLSTERING BUSINESS, GOOD REFerences for selling. Address R, box 368, TIMES BRANCH OFFICE.

FOR SALE—FOUR STAND AT 637 S. HILL ST. $150 each if sold today, worth $400.

TOO LATE—
To Classify.

[The hour for closing many of the columns of The Times "Liner" section Saturday night is 9 o'clock. Subsequent to this hour, developments often occur in commercial and domestic affairs which make it necessary to seek quick and effective publicity. Therefore, this "Too Late to Classify" column often offers greater bargains and more money-making opportunities than any other section of The Times.]

FOR SALE—BY OWNER, 5-ROOM MODERN COTtage $150 down, balance $20 per month. 1941 Sage, a quick seller, lot 50x145, price $2250. NADEAU ST.

WILL SACRIFICE BEAUTIFUL LOT IN HEART of Pomona as I am going East. Address B, box 292, TIMES OFFICE.

FOR SALE—2½ OR 5 ACRES IN SAN GABRIEL Valley, C. B. LEMOND, owner, phone 67912.

WANTED—$250,000, 10 YEARS, 6 PER CENT., principals only. Address Y, box 209, TIMES OFFICE.

BROKEN CRANKSHAFT CAUSES S.O.S. CALL.

ADMIRAL WATSON IN GALE CALLS FOR AID; REPAIRS MADE; VESSEL SAFE.

[BY A. P. NIGHT WIRE.]

SEATTLE, Jan. 18.—With a broken crankshaft, temporary repairs to which have been made, according to late wireless reports, the steamer Admiral Watson was today proceeding in Queen Charlotte Sound to Alert Bay escorted by the steamer Valdez, which answered the Watson's call for immediate assistance. The Canadian tug Nitinat, sent from Vancouver, B. C., will meet the Watson at Alert Bay and accompany the vessel to Seattle.

The Watson left Seattle December 23 on a rush voyage to carry supplies to the Aleutian Islands. She left 200 tons of supplies at Kodiak Island, central distribution point for islands to the westward, and returned via Southeastern Alaska ports. Her passenger list, reported here as 228, is a record for this time of year. The vessel is commanded by Capt. Charles Glasscock and has a crew of forty-four.

At the time the Watson wireless for assistance the vessel reported a strong southwest wind blowing and that her position was dangerous. Another vessel, the Chelohsin, answered the call for aid.

The Admiral Watson is a freight and passenger steamer owned by the Pacific-Alaska Navigation Company with headquarters at Seattle. She is of 2009 gross tons, 252.1 feet over and 38.4 feet of beam. She was built in Bath, Me., in 1901. She plies between Seattle and Southwestern Alaskan ports.

Queen Charlotte Sound is some 560 miles north of Victoria off the coast of British Columbia and is notorious as one of the roughest stretches of water along the entire Pacific Coast.

THEATER MAN WEDS.

Frank P. Burns, manager of the Superba Theater at No. 518 South Broadway, and Miss Jessie Alma Richardson were married yesterday at the residence of Mr. and Mrs. Lyle D. Keep, No. 501 West Twenty-sixth street. They immediately left for a honeymoon trip to San Diego.

Funeral of Charles B. McNiff.

The funeral of Charles B. McNiff, head of the gold jewelry department of Brock & Co., who died on Friday, will be held at the Church of the Immaculate Heart, No. 4950 Santa Monica boulevard, at 9:20 a.m., on Tuesday. The obsequies were deferred to allow time for a brother of the deceased to reach here from Joliet, Ill. The burial, which will be private, will be at Forest Lawn Cemetery, Tropico.

SEE Van Nuys classified adv.

POLES PLAN TO SELL COAL TO THE CZECHS.

PADEREWSKI TO RAISE CONSCRIPT ARMY OF HALF A MILLION MEN.

[BY ATLANTIC CABLE AND A. P.]

WARSAW, Friday, Jan. 17.—By selling coal to the Czechs the Poles, who possess a majority of the coal mines which supply the Czechs and Austrians, hope to obtain the right of passage to Vienna. Poles have been much concerned over recent advances of the Czechs, who have been invading the coal and oil districts of Galicia, claiming this was being done with the permission of the Allies.

Regarding the Bolshevik danger it is believed generally that M. Paderewski's task will be to use the army of Gen. Haller as the nucleus for a national army of half a million men under enforced service, rather than the voluntary system which has prevailed to date, permitting the formation of Red guards.

It is pointed out that the Allies have abundant supplies of arms, ammunition, shoes and clothing which they can ship immediately. The Poles make efficient and brave soldiers and are anxious to serve against the Bolsheviki. In the operations for the liberation of Lemberg they demonstrated their spirit and capacity.

ORPHAN RELIEF WORK RUSSIAN WOMAN'S AIM.

[BY A. P. NIGHT WIRE.]

BOSTON, Jan. 18. — Miss Alice Stone Blackwell, president of the Massachusetts Woman Suffrage Association, when told of the arrival of Catherine Breshkovskaya at Victoria, B. C., said she thought the Russian revolutionist would devote her efforts in America to collecting funds for Russian orphans.

Miss Blackwell, who has been in close touch with Mme. Breshkovskaya for many years, discredited statements made in this country that political significance was attached to her visit and said reports she intended to proceed to the Peace Conference came from "untrustworthy sources."

"Since it has been rumored that Mme. Breshkovskaya was coming to America," said Miss Blackwell, "I have had requests from organizations in all parts of the United States, who wish to obtain her as speaker. The National Woman Suffrage Association is anxious to arrange appointments for her. I feel certain her work in America will be devoted to Russian orphans. She was engaged in this before she left Russia."

CLAIM LEBAUDY TRIED TO PURCHASE POISON.

[BY A. P. NIGHT WIRE.]

MINEOLA (N. Y.) Jan. 18.—Attorneys for Mme. Jacques Lebaudy, who shot and killed her husband, the self-styled "Emperor of Sahara," in their home at Westbury last Saturday, obtained from a New York drug clerk an affidavit that Lebaudy tried to purchase poison the day he was slain. According to the affidavit, Lebaudy said the poison was for his wife and child. The clerk said he refused to make the sale.

The affidavit will be turned over Monday to Charles R. Weeks, District Attorney of Nassau county, who is conducting an investigation of the shooting before the grand jury and it is believed will strengthen Mme. Lebaudy's assertion that she and her daughter Jacqueline, had been threatened repeatedly by her husband.

WAGE BONUS IS VOTED EMPLOYEES OF NATION

[BY A. P. NIGHT WIRE.]

WASHINGTON, Jan. 18.—A wage bonus of $240 for the year beginning next July for nearly all government employees receiving $2500 or less, was voted tonight by the House in passing the 1920 legislative, executive and judicial appropriation bill, carrying $96,000,000. The bonus, double that of the current fiscal year, will cost the government approximately $14,000,000.

Employees of temporary governmental agencies, established during the war, will not receive the increase, nor will postal employees.

ICE CREAM MEN WILL MEET HERE NEXT YEAR.

Los Angeles was selected as the next meeting place, and Alfred Beaudry of this city was elected secretary-treasurer of the California Ice Cream Manufacturers' Association, at the concluding session of the fourth annual convention in San Francisco, yesterday. L. W. Wilson of Fresno was elected president and F. H. Sims of San Francisco, vice-president of the association.

POLITICAL RADICALS UNDER BAN OF PRESS.

[BY A. P. NIGHT WIRE.]

SEATTLE, Jan. 18.—Eighty-five delegates to the seventh annual institute of the State Press Association, which concluded its sessions here tonight, pledged themselves to deny publicity to any agency seeking to embarrass or destroy the true principles of government and democracy.

HURRICANE CRIPPLES OREGON

[BY A. P. NIGHT WIRE.]

PORTLAND (Or.) Jan. 18.—Extremely heavy rains, accompanied by high winds, which raged throughout Western Oregon yesterday and today, threw down power wires, brought streams to the bankfull stage and caused considerable delays to shipping in the harbors. Steamers were kept busy picking up derelict logs in the Williamette River here. Cars were delayed by breaking of high-power wires outside the city.

Oregon Soldiers' Relief Bill Invalid.

[BY A. P. NIGHT WIRE.]

SALEM (Or.) Jan. 18.—The bill for relief of discharged soldiers and sailors passed by the Oregon Legislature this week, carrying an appropriation of $100,000, was held today after examination by Secretary of State Olcott to be invalid through faulty drafting. Plans were made for repassage of the measure in amended form early next week.

Woman Legislators to Aid Women.

[BY A. P. NIGHT WIRE.]

SALEM (Or.) Jan. 18.—Mrs. Alexander Thompson of Wasco, and Hood River counties, the only woman member of the Oregon Legislature, announced today that she had arranged to introduce early next week bills for the creation of a court of domestic relations in Multnomah county (Portland) and for the fixing of a minimum wage for women teachers of $75 a month throughout the State.

WHOLE STAFF FIRED.

Fox Film Corporation Terminates Contract with Director.

Another "bombshell" of a moderate size, enlivened the local motion picture situation yesterday when the Fox Film Corporation terminated its contract with Henry Lehrman, its director-general of the Sunshine Comedies, and suddenly swooping upon the big studio at Western avenue and Sunset boulevard, posted notices "firing" the entire staff and the three directors working under Mr. Lehrman.

Winfield Sheehan, general manager of the Fox Film Corporation, later in the day issued the following statement:

"Sunshine Comedies, Incorporated, has terminated its contract with Henry Lehrman for the best interests of the business. The Fox Film Corporation intends to continue producing and distributing comedies on a greater scale than ever. Definite plans of the enlarged project will be announced shortly."

Unofficially it was learned that the Fox Film Corporation and Mr. Lehrman did not agree about the financial details of their contract, and that it decided to go into the comedy field on its own accord.

The entire staff, including directors Jack Lloyd, Jack Blystone and Fred Fishback, together with Al Herman, business manager, and Hugh Fay, Gertrude Selby, Billie Ritchie, Lloyd Hamilton, Ethel Teare and more than fifty others, will remain with Mr. Lehrman, it was stated last night.

According to Mr. Lehrman's version of the affair, the sudden termination of the contract is the outgrowth of the latest phase of the evolution through which the motion picture business is passing, and represents the tendency to eliminate the middleman in the production and distribution of motion pictures.

FLU AT IMPERIAL.

[LOCAL CORRESPONDENCE.]

IMPERIAL, Jan. 18.—Several new influenza cases have made their appearance here within the past few days, among them being De S. Anderson, assistant postmaster, and another employee of the postoffice. Dr. R. O. Thompson, city health officer, reports that there have been over 800 cases here during the epidemic, with but sixteen deaths.

SEE Van Nuys classified adv.

MAY ESTABLISH A PLANE PLANT HERE.

GLENN L. MARTIN COMES TO INVESTIGATE PROSPECTS FOR THIS ENTERPRISE.

Glenn L. Martin, president of the Glenn L. Martin Company, of Cleveland, accompanied by his mother, arrived in Los Angeles yesterday, and are guests at the Alexandria while renewing old acquaintances.

Mr. Martin, while here, will look over the local field with the view of considering the advantages of establishing an airplane plant. He says the establishment of such a plant here will depend upon the peace organization plans of the government and the attitude of business interests of Southern California, regarding commercial flying. He hopes that the government will continue the manufacture of airplanes as a peace programme, for coast defense, and says that in such case it would be a matter of economy to construct planes here, with the metal parts machined in the East and shipped out. The wood sections would be made locally and the machines assembled here.

Mr. Martin says he expects to be here for about three ... be able to make a ... regarding the Los ... ing his present ...

TO ACT AS SENTI... TO WARN OF ...

Orlin Kennedy, a ... entist of San Bern... that on April 15, ... the earthquakes ... Hemet and San Jac... will soon leave for ... San Andreas ... sentinel to warn of ... quakes, it was ... day.

The San Andreas fault ... a point in San Fran... perial Valley, he says. ... proposes to spend the ... his life in studying ...

Legislators Plea for ...

[BY A. P. NIGHT WIRE.]

OLYMPIA (Wash.) Jan. ... the behest of members ... lature, now in ... State Board of Health ... its prohibition on dance ... thorities, however, ... move their situation ... arrangements are ... dances just outside the ...

SUPERTONE

PLAYS ALL RECORDS

6 Records and 2 Record Albums



$66.50

$6.00 per month

—Terms so easy that every home should now own a Phonograph.

—Only a limited number of machines at this special price and on these special terms.

Try our Record Approval Plan — it will please you!

This Offer Also Good at Our Long Beach Phonograph Shop, 124 West First Street.

Largest dealers in Victor, Edison Diamond Disc and Sonora Phonographs on the Pacific Coast.

Barker Bros. ESTABLISHED 1880

724-738 S. Broadway

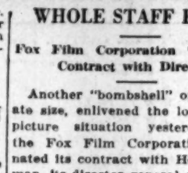
22 Sound-proof Rooms—on main and mezzanine floors, for your handy convenience.

ARMY & NAVY STORE

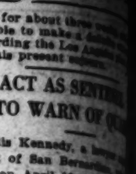
530 SOUTH MAIN STREET

"The Store With the Reputation for Good Values"

SALE OF BLANKETS



Bed blankets, army blankets—blankets of every description—are offered at before-the-war prices, which means EXTRAORDINARILY LOW ONES—for the regular Army and Navy Store prices are very low. Our window display will give you an idea as to the variety and the prices of these wonderful sale blankets.



$8.50 Plaid Blankets for $6.50

Beautiful line-plaid wool blankets, size 66x80 inches, in dainty pink, blue and tan combinations, with striped borders, as downy, soft and clean as they art attractive. Mail orders filled.

BEACON PLAID BED BLANKETS, 66x80, ARE $7.45

$8.95 Pure White Blankets $6.95

Lovely, woolly white blankets with the pretty blue, pink and tan striped borders and finished at the ends with color to match the striped border. They're 66x80 inches in size—and such bargains! Mail orders filled.

BEACON TRAVELING BLANKETS IN VARIETY OF COLORS $5.95

Army Blankets $6.95

$9.50 and $10.00 Ones for . . .

Mail Orders Filled.



Warm, thickly-woven wool army blankets in olive drab or gray, size 66x90 inches, and weighing from 4½ to 5 pounds. They may be pressed into service as auto robes, camping blankets, etc.

$7.95 Woolnap Blankets for $5

These are cotton blankets with the wool finish, and are as lovely and warm as can be. They're mostly gray plaids with the pink or blue striped borders and are ... at the edges. Size 66x84 inches. Mail orders filled.

THOSE BEAUTIFUL JACQUARD COMFORTABLES FOR $3

$6.95 Australian Plaids for $4

A splendid wool finish blanket, in the three-quarter bed size—60x70 inches—which offers tan, gray, pink or blue plaids with striped borders for selection. ... time for better values than these. Mail orders filled.

LIMITED NUMBER OF COMFORTS REDUCED FROM $7.95 TO $6.95

Auto Robes

Values to $15.00.

$12.50 and $7.50



Attractive plaid robes—good and heavy—with fringed ends and plaid on both sides or on one side—as preferred. They're 58x72 inches in size—ample for a generous tuck-in. Only a few left, though.

MAIL ORDERS FILLED

Thermo Sweaters



$3.95 Reduced From $5.00.

They're the popular slip-over army style sweater, but open half way down the front, in an olive drab color. They have long sleeves, two pockets and fit snugly under a man's coat.

Mail Orders Filled.

Wool Jersey Gloves 25c

Over 600 Pairs

An unlined, black, wool jersey glove that formerly sold for 40c. The same glove, with lining, is priced special at 35c pair. They're a very good looking and neat fitting glove, too. Mail orders filled.

Over 5000 Pairs of Army Sox



Special Pair 20c

They're good, heavy cotton sox with the triple linen heels and toes—which insures long wear—and may be had in olive drab or navy blue.

By the Dozen Pairs $2.25

Mail Orders Filled.

We've Secured More of Those Hendan Shirts and marked them special .....



$1.50

A good weight, small figure flannelette in the favorite and serviceable olive drab color—was made up into these shirts. They are trimmed in pearl buttons, are double stitched, well tailored and neat looking, and may be had in the military or laydown collar style. All sizes. They usually sell for $2.25.

MAIL ORDERS FILLED.

We've Added Another New Line

So insistent has been the demand—from our women patrons—to add women's dress shoes to our sporting shoe section, that the Army & Navy Store has at last complied with their wishes.

SILVER AND RED CHEVRONS FOR "OVER HERE" AND DISCHARGE 25c | GOLD AND BLUE CHEVRONS FOR OVERSEA'S SERVICE 25c

MAIL ORDERS FILLED.

Women's and Girls' High Grade Shoes

All new, late style shoes in a variety ... are included in this stock. And ... Army & Navy Store price ... shoes are marked uncommonly low.

A 7-inch Shoe



A mahogany calfskin, made with wing tip, common-sense heel, on a trim, good-looking last. Serves as well for street wear as for hiking, and the price is uncommonly low— $7.45

Smart Lace Shoes



A hand-turned shoe, made in the black or chocolate kid, with the favored Cuban heel, with a trim, late style toe and laced— $6.95

Mail Orders Received Order by Mail

Dressy Shoes for Girls

There are the dressy little shoes of black calf, in the button or lace style, as well as the patent leather ones. The shoe illustrated is a Lotus calf, made on a Munson last, with soft toe—an absolutely foot-form comfort shoe. $4.95

Army Shoes for Boys

Made of tan leather on a Munson ... style, with soft toe and good, ... will stand many hard knocks. ... last, as you know, is the foot-... which every growing boy should ... Smaller size shoes are $3.00.

$3.50

MAIL ORDERS FILLED.

Men's Army Shoe



An all-leather shoe, made on the Munson last, Blucher style, with Goodyear welt, full vamp, soft toe and medium heavy sole. It's a shoe that combines comfort with good looks. $5.95

Write for Catalog Sent Free

Men's Heavy Work Shoe



A dark brown Blucher, made on a comfort last with Goodyear welt; full leather insoles and counters and heavy durable soles. And for wear they cannot be surpassed. $5.00

MAIL ORDERS FILLED.

The Realty Mark...

SURVEY OF THE BROAD FI...

VOL. XXXVIII.

FACT AND COMMENT.

An eastern man who intends ... make his future home in Los A... ... writes to ask whether ... ... should buy or build. He should ... buy or build—and, in view of t... ... that he expresses the desire ... ... "located as soon as possible," ... would do well to make up his mi... ... at the earliest possible m... ... The fact of the matter ... ... that to buy or to build is about t... ... only thing left for him to do.

The writer did not say he ha... ... looking for a house to rent, bu... ... probably that is the case. A... ... looking for a house to rent in L... ... at this time is an almos... ... undertaking. There ha... ... been a time in the city's his... ... when there were so few ren... ... to be had by renters. ... The newspapers actually contai... ... as many ads from would-b... ... seeking houses as fro... ... having houses to let. Th... ... who answers a for-rent ad... ... must be on the spo... ... in the morning to even hav... ... chance at a desirable place. ... The method with despairing ... seekers is to charter land-go... ... and cruise up and down ... streets and around the blocks ... the districts in which they wis... ... be on the chance that they ma... ... able to spot some lone for-ren... ... before someone else sees it. ... Some of these explorers have in... ... the Fact and Comment man ... days of search sometimes do ... yield results. As for the explorer ... goes to his chosen district by ... car and then trusts to de... ... investigation afoot, it is an ... accident to be celebrated with loud ... acclaim and boasting if he ever suc... ... in his purpose.

The leading real estate rental of... ... are swamped with applications ... and have men out combing the city ... and phone to list. A common sight ... in the residence districts is the sign ... in front of small neighborhood ... grocery offices, "No Houses for Rent." ... This acute housing shortage is al... ... very being strongly reflected in the ... increasing inquiry and demand for ... houses listed for sale with the ... down-and-out men of the realty ... offices. And it is bound to be fur... ... evidenced soon in increased ... home-building activity. The high ... cost of building materials by com... ... parison with prices of pre-war days ... is still deterring great numbers of ... persons from building, but with the ... steady and sure cleaning up of the ... slate on the market, there will ... be no other way out for the ... man who wants a home but to pay ... the cost and get it over with. It ... is gradually being recognized, too, ... that there is no likelihood of a re... ... turn to old-time prices of either ... materials or labor, and that the re... ... duction reasonably to be expected ... will not bring building costs down ... on the basis that builders have been ... going for. When this fact is fully ... realized, thousands of those who are ... carrying their plans for building will ...

Investor's Chance.

For the man who is contemplat... ... the construction of a flat, duplex ... house or bungalow, or house court, ... there has never been a time like the ... present for building. The demand ... for these in such buildings is alm... ... overwhelming, and it is grow... ... from day to day. The most en... ... couraging thing about the situa... ... tion from the investor-builder's ... point of view is that there is abso... ... lutely nothing temporary or ephem... ... eral about this demand. ... The housing facilities of Los An... ... geles are actually insufficient at this ... time to begin to accommodate the ... permanent population now here and ...

Special Notice to Property Owners

Property owners in the City of Los An... ... are hereby assessed that they will receive ... notice of any and all proceedings affect... ... ing their property in the way of public ... improvements, if they will furnish the City ... Clerk in the City Hall, their address and ... description of properties owned by them. Thus ... the cost of each assessments, where correct ... addresses do not appear on the ... Map and Let Record.

Big Sacrifi... P...

Situated right in the heart of the beau... ... Westlake, on fine, big, wide, paved stre... ... modern plaster residence, high terrace ... lot; oak; all the walls done in very fi... ... white; the ... with lumber sheeting, then covered w... ... $7,500 BUILT FOR A HOME by present ... ... and only $10,500; terms, if ...

ROBE...

ERE.

TO IN-
FOR

of the
Cleve-
nother,
e, day,
andria
ons.
l loss
iew of
estab-
e says
plant
ce or-
ument
terests
arding
at the
manu-
e pro-
d says
mat-
planes
chined
The
ocally
ure.
to be

TO ACT AS SENTINEL TO WARN OF QUAKE

Orlis Kennedy, a lawyer and dentist of San Bernardino, who said that on April 12, last, he predicted the earthquakes which rocked Hemet and San Jacinto on April 21, will soon leave for a week in San Andreas "fault," 15 miles as sentinel to warn of future earthquakes, it was announced today.

The San Andreas fault runs from a point in San Francisco to the Imperial Valley, he says. Mr. Kennedy proposes to spend the remainder of his life in studying this fault.

Legislators Plea for Dancing Ban

[BY A. P. NIGHT WIRE.]

OLYMPIA (Wash.) Jan. 17.—At the behest of members of the legislature, now in session here, the State Board of Health today lifted its prohibition on dancing. Authorities, however, declined to remove their similar prohibition. arrangements are being made to dances just outside the city limits.

STORE
N STREET-
ood Values"
KETS!
y descrip-
ch means
lar Army
w display
s of these
Blankets for $5.45
the wool finish, and
be. They're mostly
striped borders and are nicely hemmed.
. Mail orders filled.
n Plaids for $4.95
in the three-quarter
offers tan, gray, pink
rders for selection. You'd look a long
me. Mail orders filled.
ERS REDUCED FROM $2 TO $1.50
es
MAIL ORDERS FILLED
ersey Gloves
r 600 Pairs 25c
jersey glove that formerly
glove, with lining, is priced
re a very good looking and
all orders filled.
red
hose
Shirts
small figure
he favorite
ve drab col-
s into these
e trimmed
ished, well
may be had
r style. All
MAIL ORDERS FILLED.
men's and Girls'
gh Grade Shoes
style shoes in a variety of leathers
in this stock. And it has with it
very Store price policy, these shoes
rked unreasonably low.
hart Lace Shoe
made in the
id, with the
Cuban heel,
rim, late style
laced—
ders Received
r by Mail
Shoes
oys
er on a Munson last, flexible
e and good, heavy soles that
y hard knocks. The Munson
now, is the foot-form for
owing boy should wear.
oes are $3.00.
MAIL ORDERS FILLED.
vy
e
ade on
odyear
s and
Special Notice to
Property Owners
in the City of Los Angeles that they will receive
ers and proceedings affecting
in the way of public
they will furnish the City
that their address and
ed by them, thus
expense that may be at-
, where correct
do not appear on the
Let Record.

Real Estate and Financial Section.

The Realty Market
SURVEY OF THE BROAD FIELD

Los Angeles Sunday Times

Part V 14 Pages:
MARKET—SECURITIES.

VOL. XXXVIII. SUNDAY MORNING, JANUARY 19, 1919. THE MART | Bargains in Blocks and Squares. Transactions in Houses and Lots.

FACT AND COMMENT.

A MAN who intends to make his future home in Los Angeles would do well to ask whether he should buy or build. He should—if he buy or build—and, in view of the fact that he expresses the desire to "locate as soon as possible," he would do well to make up his mind to do so at the earliest possible moment. The fact of the matter is that to buy or to build is about the only thing left for him to do.

The writer did not say he had been looking for a house to rent, but we presume that is the case. And to look for a house to rent in Los Angeles at this time is an almost hopeless undertaking. There has never been a time in the city's history when there were so few residences to be had by renters.

Even the newspapers actually contain very few ads from would-be owners of rooming houses as from owners of houses to let. The man who answers a for-rent advertisement must be on the spot early in the morning to even have the ghost of a desirable place. A man not satisfied with despairing to be content to charter land-going automobile and cruise up and down streets and around the blocks in districts in which they wish to live in the chance that they may find a spot some long for-rent sign before someone else sees it. Many of these explorers have indeed the Fact and Comment man has days of search sometimes fall for months. As for the explorer who goes to his chosen district by car and then trusts to depend on investigation afoot, it is an art to be celebrated with loud lamentation and beating if he ever succeeds in finding a home.

The present real estate rental office is swamped with applications from men not combing the city for rooms to let. A common sight in residence districts is the sign on the door of small neighborhood grocery store, "No Houses for Rent."

The present housing shortage is already strongly reflected in the building activity and demand for materials. Houses for sale with the rental man of the realty board and it is bound to be further reduced soon in increased building activity. The high cost of building materials by comparison with prices of pre-war days is deterring great numbers of people from building, but with the prices coming up of the necessities there will be no other way out for the man who wants a home but to pay the price and get it over with. It is not being recognized, too, that there is no likelihood of a return to the old-time prices of either labor or material, and that the reduction in building costs down to the level that builders have been accustomed to will not be expected for years to come. When this fact is fully realized those who are now planning for building will be certain to be added within the next few months. The tourist influx to date has not been as large as anticipated, owing to the prevalence of influenza throughout the country and the reluctance of easterners to expose themselves by traveling. Influenza, however, is being gradually conquered everywhere, and, although it is still menacing, the very fact that Los Angeles is more free from it than most large cities is encouraging tourists to overcome their fears about traveling and come out here. It is going to be impossible for Los Angeles to take care of its ordinary share of the visitors, and more of them than ever before are bound to be distributed among neighboring cities and towns.

It requires no gift of prophecy under such conditions as these to predict that the gradual picking up in building already to be noted will before long be changed to a great wave of activity. Where such a demand exists there is bound to be a response.

BUILDINGS LEASED TO EASTERN FIRMS.

BIG PLUMBING AND PAINT MANUFACTURERS SECURE LOCAL QUARTERS.

The W. Ross Campbell Company, through Richard C. Willis, of its leasing department, has just leased two downtown buildings to large eastern manufacturing companies. One lease was to the Standard Sanitary Manufacturing Company, one of the largest manufacturers of plumbing fixtures in the world, which took over the three-story and basement warehouse at No. 216 to 224 Central avenue. The building has a frontage of nearly eighty-five feet on Central avenue and a depth of about 160 feet, and is served by a Southern Pacific spur track.

S. M. Bernard & Co., are the owners of the building, which will be used by the lessees, as their distributing headquarters for Southern California and Arizona. This company, with its home office in Pittsburgh, has branches in the principal cities of the United States.

The second lease was made to the Certainteed Products Corporation, and involved the three-story building at No. 459 East Third street, owned by Mrs. Sallie Richardson. The corporation is engaged in the manufacture of paints and besides having several factories in the East, has a Pacific Coast factory at Richmond, Cal.

SUBURBAN SALES.

Realty Broker Reports Property Transfers at Bellflower Acres.

J. L. Mills, realty broker, reports the following sales at Bellflower Acres and Alhambra:

To Maj. E. H. Wilson, small dwelling at Bellflower Acres, $2100; to W. A. Allun, acre with dwelling on Chapel street, Alhambra, $2200; to Dorothy Douglas, half acre and dwelling on Park street, Alhambra, $1700; to J. D. Belk, two acres and dwelling on Walnut street, Bellflower Acres, $2200; to F. W. Ashby, half acre and dwelling at Alhambra, $2800; to J. W. Ryan, half acre and dwelling on Chapel street, Alhambra, $2500; to B. Gregg, half acre and dwelling on Sierra Vista street, Alhambra, $2000; to Joseph Johnson, half acre and dwelling at Alhambra, $2400; to J. H. Dykstra, five acres and dwelling at Bellflower Acres, $5200; to Edward Smith, half acre and dwelling at Alhambra, $2200; to S. E. Stettler, two acres and dwelling at Bellflower Acres, $2500; to W. S. Kennedy, dwelling and lot at Alhambra, $2050; to M. D. Sanders, two acres and dwelling at Bellflower Acres, $3250; to Mrs. A. M. Smith, two and one-half acres, with dwelling at East San Gabriel, $2800; to W. L. Babcock, acre with dwelling at Alhambra, $2000; to Mrs. L. B. Hamble, dwelling on South Chapel street, Alhambra, $1700; to Herbert Smith, half acre at Bellflower Acres; to M. H. Harrison, two and one-half acres at East San Gabriel, $1800; to M. Gates, one acre and dwelling at Bellflower, $1200.

The sale of a 160-acre ranch at Wasco, to A. J. Briggs for $20,000 is also reported.

WILL BUILD HOME.

The McCarthy Company reports the sale of the northeast corner of Van Ness and Elmwood avenues to Henry A. F. Schroeder, auditor for Oliver Morosco, who will, it is stated, build a home to cost around $7200. The contract has been let to the Edwards & Wildey Company. The building site, the stated cost of which was $4500, has a frontage of 74 feet by a depth of 125 feet. Another sale reported by the McCarthy Company was that of a lot at the northwest corner of Fifth street and Wilton place to W. P. Berry, for a stated consideration of $3600.

GAS COMPANY BUYS.

WHITTIER, Jan. 18.—The Southern Counties Gas Company has just purchased a site with a frontage of 140 feet on East Philadelphia street and 150 feet on South Washington avenue, from the Rehdelman estate, for a stated consideration of about $13,500. The gas company will erect a business office and warehouses on the site, it is stated. President F. R. Bain was here this week with architects, and it is said that work on the group of buildings will be started as soon as plans are accepted.

BUILDING REVIVAL.

SANTA ANA, Jan. 18.—A revival of building operations on a large scale is expected during 1919 by the Home Mutual Building and Loan Association, which held its twenty-sixth annual meeting on Wednesday. Loans aggregating $127,594.75 were made in 1918 and the association's assets are $568,146.04, the report of Secretary O. M. Robbins showed.

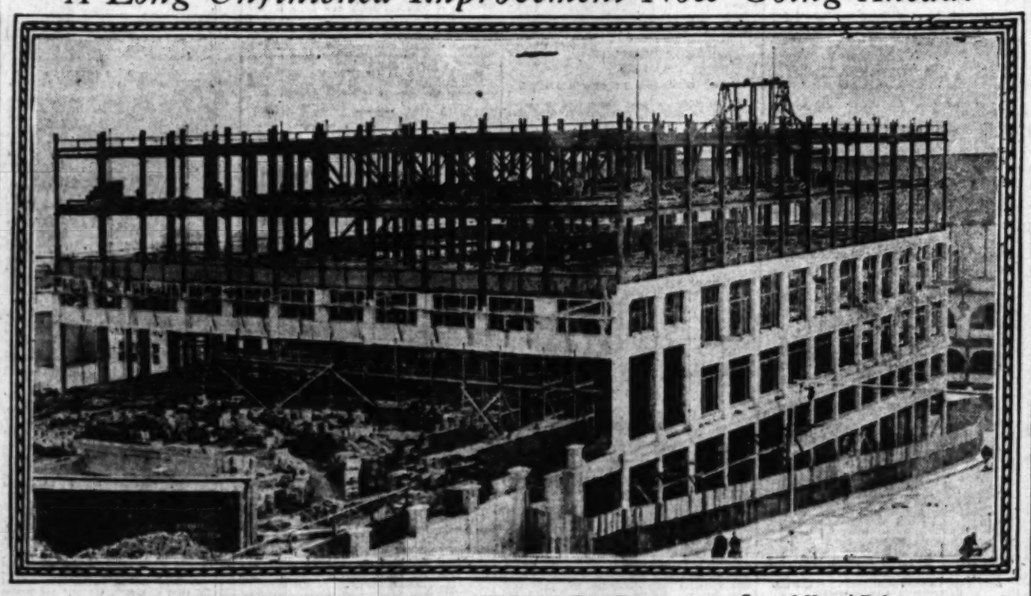
LOT SALES REPORTED.

The sale of thirteen lots in the Country Club Heights tract is reported by W. I. Hollingsworth & Co. They were sold for A. N. Davidson, six going to R. L. Wilcox for a stated consideration of $10,000, and seven to George Taylor for a reported price of $12,500.

REALTY MAN MOVES.

Charles B. Hopper, selling agent for Southgate Gardens, has leased a ground floor office at No. 611 South Hill street, formerly occupied by the Santa Fe ticket offices. Mr. Hopper, who was formerly at No. 708 South Spring street, also is sales agent for Fontana lands.

A Long Unfinished Improvement Now Going Ahead.



The Markwell Building, Long Beach, Work on Which has Been Resumed After Several Years' Delay.

LEASE TRANSFERS.

Broker Announces Hotel and Apartment Transactions.

The Ambrose L. Hamell Company, hotel brokers, through George R. Edson, reports the following recent transfers of hotel and apartment leases: Finkle Arms apartments, Ninth and Figueroa streets, for C. Wittingham to P. M. Branch; Flat Hotel, No. 327 South Spring street, for Mrs. Ella J. Harris to Mrs. Mabel M. Joy; Marie Antoinette apartments, No. 1620 West Eleventh street, for Dr. and Mrs. Waterman to Mrs. Jennie Withers; San Gabriel apartments, No. 947 Francisco street, for Mr. and Mrs. Runke to Mrs. Jennie Bellwood; Arthur apartments, No. 424 South Grand avenue, for M. H. Finch to Mrs. M. L. Noblet; Lyle Hotel, Tenth and Broadway, for Mrs. Walters to Mrs. Ferry; Anona apartments, No. 3525 South Main street, for Mrs. L. J. Kahn to Mrs. C. A. S. Waitar; Aldeane apartments, Union and Winfield streets, for Mrs. Robinson to Mrs. Ingersley; Holly apartments, Long Beach, for Mrs. McLean and Mrs. Lemaster to Miss Jennie Newton; Bernice apartments, Long Beach, for Miss Nellie Hurley to Mrs. Jane McClusky; Westbrook apartments, No. 310 South Alvarado street, for Joe Coleman to James H. Campbell; Newton Hotel, No. 106½ South Broadway, for Mrs. Bennett to Mrs. Maud Fouts; Beulah apartments, No. 540 Stamford street, to Mrs. Sherman; Ray apartments, Jefferson and Main streets, to Mr. Kimme; Hampden Arms Hotel, No. 516 West Fifth street, for Mr. and Mrs. Benham, to Mrs. McLean and Mrs. Lemaster; Interlacken Hotel, No. 521½ South Main street, for Mrs. Gray to Mrs. Gertrude Moran.

BUYS IMPERIAL RANCH.

EL CENTRO, Jan. 18.—W. A. Thompson, a rancher of Holtville, has purchased the George Long ranch of 320 acres between El Centro and Imperial. The price reported was $58,000.—Mr. Thompson, who settled here four years ago, also bought an eighty-acre ranch north of Holtville for a reported price of $18,000.

LARGE HOUSES SOLD.

Realty Firm Announces Transfers of Number of Properties.

W. I. Hollingsworth & Co., through E. A. Weber, manager of its house and lot department, reports the following recent sales of improved properties:

For R. L. Latham to G. W. Randall, president of the Los Angeles Rubber Stamp Company, residence at No. 615 Manhattan avenue for reported consideration of $27,500; for Dominguez estate to J. N. Williams, ten-room dwelling at No. 318 South Kingsley drive, $15,000; for Crenshaw Investment Company to local investor, dwelling at Northwest corner Third street and Wilton place, $14,500; for Harold Bell Wright to Mrs. J. T. Keigh, twelve-room dwelling at No. 1028 Elden avenue, $20,000; for Adeline J. Murray to P. M. Johnson, seven-room bungalow at No. 1829 West Forty-first street, $4000; for Vida L. Scott to F. Scalso, nine-room dwelling at No. 1823 Vista Nesa avenue, $12,000; for Mrs. James Ward to Capt. James Jack, dwelling at No. 1933 West Forty-second place, $3000; for L. G. Grimshaw to Miss A. Everett, fifteen-room dwelling, corner Wilton place and Dorchester place, $30,000.

NEW RAMONA ACRES.

The Janss Investment Company reports the following recent sales at New Ramona Acres: Half acre with small dwelling to Edgar Roberts, formerly of Detroit, $1750; half acre and small house to W. J. Roberts, $1250; half acre and bungalow to R. C. Robbins, $2250; acre to F. C. Cook, $1800; improved suburban lot to R. E. Wetherall, $1750; half acre and small house to J. R. Bracey, $1250. The Janss company also reports the completion of two bungalows at New Ramona Acres and two at Belvedere Heights.

NEW VENTURA HOSPITAL.

A. C. Martin, local architect, has been commissioned to prepare plans for a new county hospital to be built at Ventura. Estimates and designs will be ready within the next month.

SALES AND CONTRACTS.

Realty Brokers Report Transfer of Lots for Early Improvement.

The Edwards & Wildey Company reports the following recent sales:

To D. B. Rogers, builder, southeast corner Edgemont and Monroe street, to be improved with seven-room, dwelling; to C. T. Doughty, seven-room dwelling at No. 773 North Edgemont street, $6500; to G. W. Dorr, two lots on Adams avenue, near Central avenue, Eagle Rock, $1250; for A. L. Binford to William Meredith, dwelling on Cedar street, Montebello, $2150; for P. E. Otto, to local builder, lot on Edgemont street, near Melrose avenue, $1650; to Arthur M. Parker, five-room cottage on Sycamore avenue, Eagle Rock, $2250; for Mrs. Carl Laux to local investor, two lots on Acacia avenue, Eagle Rock, each 60x175 feet, $1500.

The same company's construction department reports having received contracts for the following improvements: Seven-room cottage on Royal drive, near Colorado street, Eagle Rock, stated cost $3500; for Henry A. F. Schroeder, eleven-room dwelling and garage, corner Elmwood and Van Ness avenues, plans for which were prepared by Frank M. Tyler, $7200; for Smith-Booth-Usher Company, alterations to store building at No. 228 Central avenue; nine-room dwelling at No. 943 North Edgemont street, $6500; for J. L. Hickson, alterations at 1627 Martell street, Hollywood, $2500; seven-room dwelling at No. 859 Edgemont street, $3500; six-room dwelling and garage, Satsuma avenue, near Las Flores avenue, Eagle Rock, $3000.

LEASE LARGE ACREAGE.

William C. Haight, realty broker, reports making a lease of 200 acres of land near Holly Springs and north of Franklin avenue, Hollywood, to the Bonnie Reed Film Manufacturing Company, formerly the Essanay studio of Niles, Cal. The property, which is owned by Dr. J. E. Cowles of this city, will be used for studio purposes, it being the intention of the Bonnie Reed company to move its equipment from Niles.



Country Home for Hogan Willeford, Near Downey.

The place, which is now nearing completion, was designed by H. H. Whiteley and is being constructed under his supervision.



Big Sacrifice—Wilshire District
Price Only $10,500

right in the heart of the beautiful Wilshire District, only two and one-half blocks north of Wilshire ... on fine, big, wide, paved street, surrounded by elegant new homes. This is a beautiful, ten-room, ... mahogany, high terraced lot. All the main rooms finished in Tobasco mahogany and quarter-... all the walls done in very finest coverings. The floors and stairways are the very best No. 1 oak. ... the kitchen, while the general construction is the very best in the district—heavy timbers ... sheeting, then covered with airproof material, then metal lath and concrete plaster. THIS ... FOR A HOME by present owner. Gas furnace, automatic hot water system. Good garage and ... and only $10,500; terms, if desired. See us at once, as this is the best bargain we have had.

MR. COOPER,
ROBERT MARSH & CO.
200 MARSH-STRONG BLDG.
NINTH, MAIN & SPRING STS. Tel. Pico 2412



Building at Nos. 216-24 Central Avenue, Leased Last Week

To big eastern concern through agency of W. Ross Campbell Company, represented by Richard C. Willis.

SHORE BLOCK GOING AHEAD.

Long Beach's Steel Skeleton to be Clothed.

Owners End Five-Year Halt on "Ghost" Structure.

Theater and Stores to Face on Ocean Front.

After a delay of five years, during which time, wind and storm have left their mark on its tall, skeleton-like form, the Markwell Building on Ocean and Pine avenues, Long Beach, according to plans recently arranged, will be rushed to completion and made ready for the coming season's tourist visitation.

Work on the structure, the long delay on which has excited much interested comment on the part of the townspeople and returning visitors, was recommenced recently by the contractors and a large force of men put to work. When word went out that work was really under way again on Long Beach's famous "ghost building," a crowd gathered and made the event of considerable historical moment. The one thing that lacked to make it a gala affair was the absence of a band.

According to present plans, the building will be six stories high, and the owners say, they may add three more floors later. Their estimate is that the completed structure, of six stories, will cost $600,000. Work has already advanced beyond the erection of the steel frame, which was erected about five years ago, and the white pressed brick facing has been laid to the third floor. The tile and terra cotta work has advanced to the sixth floor, and the plumbing is being installed.

It is hoped by the owners that the ground floor will be ready for occupancy by March 15, in time to give the "glad hand" to the tourist invasion. The first story will be divided into four blocks, arranged in arcade-style, containing sixty-two modern stores. There will also be a theater, seating about 1200 persons, in the center of the third, fourth, fifth and sixth floors. On the third and fourth floors will be a cafeteria.

The entrances to the arcade will be on Ocean avenue, Seaside boulevard, Pier place and South Pine avenue. Plans for the structure were prepared by Harvey W. Loochridge, architect, of Long Beach.

NEW COUNTRY HOME.

Local Designer Building Fine Place for Eastern Mining Man.

H. H. Whiteley, designer and builder, is completing a handsome country home for Hogan Willeford, a former eastern coal producer, on the Downey and Long Beach boulevards, near Downey. It will be ready for the owner's occupancy within the next few weeks.

The dwelling, which is constructed of cement and hollow ornamental tile and contains nine rooms, is surrounded by spacious grounds planted to fruit and shade trees. The landscaping is being done under the direction of Mr. Whiteley, who also designed the furniture and draperies for the dining and breakfast rooms to match the California redwood interior.

In addition to a garage with servants' quarters, the residence equipment will include a pumping plant, sprinkling and vacuum-cleaning systems.

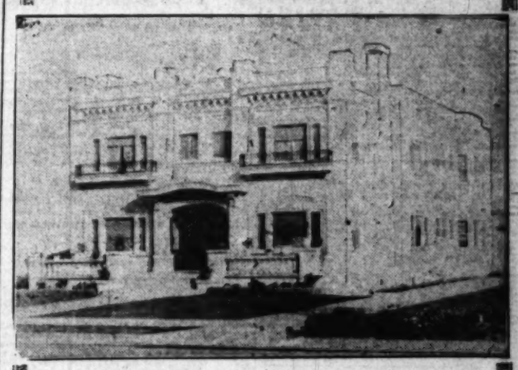
POINTS AND POINTERS—

WE OFFER FOR SALE AS A WHOLE
2240 ACRES
HIGHLY IMPROVED
MEADOW LAND
NEAR BAKERSFIELD AND STATE HIGHWAY, AT ONLY
$150 Per Acre
WITH UNLIMITED GRAVITY WATER SUPPLY, Suitable for CATTLE, DAIRYING, ALFALFA, COTTON, GARDENING OR DIVERSIFIED FARMING. Splendid buildings, barns, etc. IT'S REALLY $200 PER ACRE LAND.
ALSO OTHER LARGE AND SMALL TRACTS ALL OVER CALIFORNIA.
MR. WRIGHT,
WRIGHT-CALLENDER-ANDREWS CO.
403 South Hill Street.
Telephones: 10745—Main 8005.

Investors, Attention!
$25,000
817 to 823 CREST AVE.
(Crest Avenue runs south from Eighth street, between Valencia and Union Avenue.)
132x154 Ft. to Alley
The north fifty feet are improved with a Four-flat Building which rents for $100.00 per month. This is one of the best Apartment Sites in the city. The lot alone is worth over $30,000, and will be worth much more. There is a $12,500 mortgage, which may remain. Owner is a non-resident and must sell, so a look, then come and see us. This kind of bargain does not last long.
GILES & LAACK,
SELLERS OF FINE HOMES,
Real Estate, Rentals, Loans and Insurance.
608-9-10 MAAS BLDG.,
10549. SEVENTH AT BROADWAY. SUNY. 2505.

OUR BEST BUY THIS WEEK
A REAL SNAP
One of Wilshire's Finest Residence Lots
FOR ONLY $5725.
Think of being able to buy a 100-foot lot, extra deep, at such a figure! Yes, and right in the heart of Wilshire district, too—only a block north of the famous Wilshire boulevard. Paved street, best of improvements; long restrictions. Don't delay; building cost may seem high, but you will never be able to duplicate such a price for your lot.
R. A. ROWAN & CO.
Main 7066. 200 Title Ins. Bldg. Home 10444.

Bargain! Sacrifice!
Appraised Value $22,000.00



Sacrificed Only $16,750.00
Lot 75x162
This 20-room, white cement flat is located close to West Washington and Western Avenue in exclusive locality. Each flat contains living-room, dining-room, kitchen and breakfast nook, two large bedrooms with big clothes closets, dressing-room, tile bath, laundry porch, automatic water heaters, individual steam heating system, hardwood floors throughout, the interior finish is old ivory; four large garages, underground sprinkling system, front and rear.
The Income, at Very Low Rental, is $2160 Per Year.
W. I. HOLLINGSWORTH & CO.
4th Floor Hollingsworth Bldg.
10777 Sixth and Hill Streets Main 6760

CLASSIFIED INDEX.

REAL ESTATE, FINANCIAL AND INVESTMENT HEADINGS.

	Page.
HOUSES—For Sale	3-4
HOLLYWOOD	4
—For Sale, Exchange, Wanted, To Let—	
PASADENA	4
—For Sale, Exchange, Wanted, To Let—	
CITY LOTS—For Sale	4
APARTMENT, FLAT PROPERTY	4-5
—Miscellaneous	
SUBURBAN PROPERTY—For Sale	5
INDUSTRIAL PROPERTY—For Sale	5
INCOME PROPERTY—For Sale	5
SUBURBAN PROPERTY—For Sale	5-6
BEACH PROPERTY—For sale	6
HARBOR PROPERTY—For Sale	6
COUNTRY PROPERTY—For Sale	6-7
MOUNTAIN AND CANYON PROPERTY	7
—For Sale, Exchange, Etc.	
EASTERN AND NORTHERN PROPERTY	7
—For Sale, Exchange, Wanted.	
SAN DIEGO PROPERTY	7
—For Sale, Exchange, Wanted, Etc.	
GOVERNMENT LANDS—Relinquishments	7
OIL PROPERTY	7
—For Sale, Exchange, Lease, Wanted.	
ORANGE, LEMON AND WALNUT GROVES	7-8
—For Sale, Exchange.	
POULTRY RANCHES	8
—For Sale, Exchange.	
REAL ESTATE—Miscellaneous	8
—For Sale, Exchange.	
—Agents for Subdivision.	
—Subdivided Lands.	
WANTED—Real Estate	8-9
FOR EXCHANGE—Real Estate	9
—Miscellaneous	
—Horses.	
—Lots.	
—Business Property.	
—Income Property	
—Suburban Property.	
—Beach Property	
—Country Property.	
MONEY TO LOAN	9-10
—On Real Estate.	
—On Salaries, Chattels, Automobiles.	
—On Diamonds and Jewelry.	
MONEY WANTED	10
—Real Estate and Collaterals.	
MORTGAGES, TRUST DEEDS	10
—For Sale, Exchange, Wanted.	
STOCKS, BONDS AND SECURITIES	10
—Miscellaneous.	
STREET IMPROVEMENT BONDS	10
—Various Kinds.	
MINES AND MINING	10
HOTELS, ROOMING-HOUSE BUSINESSES	10
—For Sale.	
—For Exchange.	
—For Lease.	
—Wanted.	
APARTMENT-HOUSE BUSINESSES	10
—For Sale.	
—For Exchange.	
—For Lease.	
—Wanted.	
FURNISHED FLATS	10
BUSINESS INVESTMENTS	10-11
BUSINESS CHANCES—Of Many Kinds	11
PARTNERS WANTED	11-12
BUSINESS CHANCES WANTED	12
LEGAL NOTICES	12

Realty Liners.

HOUSES—For Sale.

FOR SALE—

A PERFECT HOME.

IN PERFECT SURROUNDINGS.

HARVARD BOULEVARD, NEAR WILSHIRE.

$10,000.

IF YOU ARE A MAN OF MEANS looking for a winter home, see this place par excellence. Perfect proportions, appointments and environments are the dwelling features. Just west of Western avenue on paved street, on natural hill, the roof

HIGH LINE OF VISION. LOCATION HALL. 11x27, finished in mahogany, handsome tapestried living-room, 19x28, mahogany finish, white enamel dining-room, with fireplace, living room 19x28. Magnificent dining-room, 14x28, panel of finest mahogany almost to ceiling. Large breakfast-room, panel. All my fine rugs, fine furniture, beds, bedding, dishes (except wedding present) go with house; large lack yard with 12 fruit trees, large garage. See my exclusive agent, 62261.

62261. ROLAND BOLGIANO, 1216 Haas Bldg.

HERE'S AN HONEST ADVERTISEMENT.

Yes, my wife planned this brand new 7-room gem. $5450.

When you and YOUR wife see this perfectly dandy brand new home of SEVEN large living rooms, when YOU examine the construction and THE sizes and the exact convenience, you'll wonder how I can sell it—on easy terms—so low. Here's how: I contracted for my lumber and supplies long ago—for another home, and this is the last at the old cots. I bought the lot dirt cheap, during the building fuss—another big saving. I use the best material, but my skilled men save time.

Living-room 25x14, and large sunny Dining-Room in ivory, bright Breakfast-room with buffet; tiled bath, THREE fine bedrooms; garage, 50-foot lot and a location that can't be beat for surroundings—best restricted bungalow section in Willshire. Two blocks, all paved, near new L.A. High School. See my exclusive agent,

62261. ROLAND BOLGIANO, 1216 Haas Bldg.

I WENT THE LIMIT ON THIS—

The most complete, beautiful and charming new colonial Bungalow in all Wilshire. $2300 CASH DOWN.

Yes, I got the very best EAST FRONT 55x170 lot on that picturesque street, newly paved, carefully restricted. I planned every detail, watched every stick and nail—that absolutely first-class work was done everywhere.

My elegant TILED BATH and SEPARATE shower, rich tiled mantel and classic Colonial fireplace, are works of art. The ARTISTS TILED kitchen will delight any other woman, for I planned it myself, and I have best hooks for yours. GLASS in the bedrooms, front vestibule, dining-room and China cabinets, Richest fixtures and best of tasty decorations. My breakfast room is a dream and that's the big PANTRY there—and seven large rooms—three bedrooms. Garage has water and electric lights, lawn has automatic sprinkler system, and everything else is complete and the best.

Ask my exclusive agent for the price, for you might think it a cheaply-built home of 1 named it here. Use or phone

62261. ROLAND BOLGIANO, 1216 Haas Bldg.

READY TO WALK INTO—COMPLETELY FURNISHED.

Worth $5850—Sacrificed $4850.

Located in beautiful West Arlington Heights Tract, on high ground, in splendid neighborhood. On 57th ave. near 20th st. This charming home has large living-room, with fireplace, dining-room, breakfast-room, gas radiator. Oak, in 1st 50x145, paved street. Fruit trees. Only $4850 cash required, balance on mortgage. See my exclusive agent.

62261. ROLAND BOLGIANO, 1216 Haas Bldg.

YES, I MADE A BIG MISTAKE—

That's why my charming Wilshire home, costing me $12,500, must be sold now for $8500, and only

$1500 DOWN.

My mistake was building too good, for I never expected to sell this fine home. Just look at the list of everything, regardless of cost. For example, the large living-room is 20x26, finished in rich mahogany, the dining-room is white enamel with a handsome buffet. There is a dandy, delightful breakfast-room, and the bathroom is a gem, tiled BATH and four large bedrooms.

As I built for a permanent home, I had the walls canvased and hand painted; the best substantial water heater, latest style gas furnace, and everything else to make a home complete. Now I find that to sell quickly I must make a price that will compete with the cheapest built house on the market. $1 will buy it—after 10 months—and you'll agree with us. ASK FOR MR. WILLIAMS.

$12,000.

BEAUTIFUL HOME ON CORNER 75x183.

COST $18,000—SACRIFICE PRICE $12,000.

This beautiful two-room residence is located on very high elevation, on corner lot, 75x183, with a large corner lot, 75x186; asphalt paved streets all around. Has very central home, entire front and one side of house. Reception hall 8x12; library finished in beautiful CURLEY BIRCH; large living-room 18x30, with GENUINE FIREPLACE; dining-room in QUARTER SAWED OAK. All these rooms are panelled and hand decorated with beautiful tapestry effects. Maid's room, bath-room and kitchen in white enamel. A beautiful wide oak stairway leads from the reception hall to the second floor, where there are three beautiful, airy bedrooms and two tiled baths. Large attic for storage. Quarter acre of ground. Concrete basement; basement is eight feet, in which is located the laundry, toilet, lavatory and fruit cellar. Has hardwood floors throughout. The garage has room for three cars and upstairs are three rooms, kitchen and bath. The house and garage are newly painted. There are a choice variety of fruit trees, arbutus, etc. At $13,000 this is surely a bargain. Call up for appointment. ASK FOR H. G. NORWOOD.

D. RALPH O. WILLIAMS, Manager Home and Lot Dept., J. E. ALTHOUSE COMPANY, Suite 603-4 Story Bldg. Phones. Sdwy. 5257.

FOR SALE—

BY OWNER.

WILSHIRE DISTRICT.

IF YOU $2000 LESS THAN ACTUAL VALUE AND ON REASONABLE TERMS, WILL BUY A NEW TWO-STORY CEMENT PLASTER HOUSE OF TEN ROOMS, STRICTLY MODERN, INCLUDING GAS FURNACE, THREE BATHS, FINISHED IN MAHOGANY AND IVORY. ALL OAK FLOORS, TILE BATH WITH SHOWER, TILE KITCHEN, HANDSOME ELECTRIC FIXTURES, GAS FURNACE, GARAGE, SURROUNDED BY BEAUTIFUL HOMES. A GENUINE SACRIFICE AT $9000.

DIETER & JOHNSON, SOLE AGENTS.

62066. 703 S. ALVARADO ST.

FOR SALE—

CLOSE IN!

HOME AND INVESTMENT.

$6200 $6500 $6500.

ON BONNIE BRAE ST.

Eight-room modern, attractive residence, three bedrooms, sleeping porch, breakfast-room, den, furnace, automatic water heater, etc., double garage with many rugs; everything that makes an up-to-date home, rated street, all for the price of $6500, less than the lot is worth.

E. F. KOSTER CO., Sole Agents, 234 H. W. Hellman Bldg. Phone 12462.

FOR SALE—5-ROOM HOUSE, $1250, ALSO LOT, adjoining, 1213 W. 32ND ST. Ver. 4725.

HOUSES—For Sale.

FOR SALE—

RALPH O. WILLIAMS, Manager Home and Lot Dept., J. E. ALTHOUSE COMPANY, suite 603-4 Story Bldg. Phones. Sdwy. 5257.

64175.

Our SPECIALTY is the best residence property, in the best residence sections of Los Angeles; large palatial residences; medium priced homes; attractive bungalows. We can show you positively the BEST BUYS IN THE CITY.

$5250 to $7500.

NEW COLONIAL BUNGALOW.

EXTRAORDINARY VALUE.

We can show you a dozen or more of this popular type of home—our Dalfinger building only one now for sale in our best residence section. For example, we give herewith description of three especially attractive ones:

$5500—New white colonial, north of Wilshire Blvd., 7 rooms; old ivory finish. Beautiful living-room; cheerful dining-room; cozy breakfast-room; sleeping porch; two bathrooms; elegant tiled bath. Lot 62x179. Ask for MR. SCOTT.

$6800—Exquisitely finished; seven large rooms; old ivory finish; artistically decorated. West of Western ave., on a wide paved street. Built by owner for his home. Spacious tiled bath. Lot 58x175. Ask for MR. SCOTT.

$7300—7 rooms, 2 baths, Hollywood foothill location. Finished in white enamel. Living-room 18x34. Dining-room 16x16. N.W. corner; fireside range. Lot 60x150. Ask for H. G. NORWOOD.

$8000.

HIGH GROUND, WEST OF WESTERN AVE.

Thoroughly modern 8-room, 2-story white cement and frame residence on a large lot 65x160. SPACIOUS RECEPTION HALL with open staircase. The large living-room is the coziest, cheeriest room imaginable with its many windows, handsome mantel and fine electric fixtures. A wide arch opens into the dining-room where the same suggestion of coziness has been carried out. Four large, bright, airy bedchambers. Cement basement with fine heating and hot water system. Only $7250 cash required. Unequalled opportunity. Ask for H. G. NORWOOD.

$8000.

WILSHIRE COLONIAL RESIDENCE.

Eight-room colonial residence, new and never occupied. Just north of Wilshire blvd. and west of Arduraine. Two baths, and finished in mahogany and old ivory. Unit system gas heat. Exceptional reception hall. Large living-room, such as be desired above what has been embodied in this home. The building is made of the best of materials and is well built throughout. Location exceptionally right, and the lot is high and sightly. The decorations in the main rooms downstairs are "just right." ASK FOR H. G. NORWOOD.

$11,500.

$11,000—REDUCED FROM $12,500. $11,000—REDUCED FROM $12,500.

JUST COMPLETED—NEW WHITE COLONIAL RESIDENCE, LARGE ROOMS, FINE GROUNDS.

Among FINE HOMES on one of the BEST PAVED BOULEVARDS in the heart of the Wilshire district, this beautiful residence is the latest. It was built by day labor. THE LARGE LIVING-ROOM, 18x22, is finished in mahogany, with elaborate over mantel; the dining-room is beautifully decorated walls. The dining-room is a BEAUTY with huge French windows and EXTREMELY ARTISTIC built-in effects. THE DEN IS SELECTED MAHOGANY. Large SUNPORCH just off dining-room. Cement basement. Has FRENCH DOORS and long FRENCH WINDOWS. Model kitchen with TILED SINK AND WALLS. Large bedchambers; two baths; the latter attached to two of them; shower extra; finest plumbing. A home that will PLEASE, as nothing has been overlooked to make THIS HOME COMPLETE. Located just north of Wilshire boulevard. $45 FOR MR. WILLIAMS.

$12,500.

11 ROOMS—2 BATHS—LOT 150x150.

TENNIS COURT AND LARGE ROSE GARDENS.

ACTUAL COST TO OWNER $22,500.

This magnificent home was built about eight years ago by an eastern man for his home. Since then he has erected a home that is literally in much smaller now and he finds the house too large, consequently he is willing to dispose of it at once, and to make a very great sacrifice to get this price on it. Which is the bedroom. The house is set back a long way from the street and built up with high fine private homes.

It doesn't take flowery language to sell this home, for it will sell itself on merits. Investigate and you'll agree with us. ASK FOR MR. WILLIAMS.

$12,000.

BEAUTIFUL HOME ON CORNER 75x183.

COST $18,000—SACRIFICE PRICE $12,000.

This beautiful two-room residence is located on very high elevation, on corner lot, 75x183, with a large corner lot, 75x186; asphalt paved streets all around. Has very central home, entire front and one side of house. Reception hall 8x12; library finished in beautiful CURLEY BIRCH; large living-room 18x30, with GENUINE FIREPLACE; dining-room in QUARTER SAWED OAK. All these rooms are panelled and hand decorated with beautiful tapestry effects. Maid's room, bath-room and kitchen in white enamel. A beautiful wide oak stairway leads from the reception hall to the second floor, where there are three beautiful, airy bedrooms and two tiled baths. Large attic for storage. Quarter acre of ground. Concrete basement; basement is eight feet, in which is located the laundry, toilet, lavatory and fruit cellar. Has hardwood floors throughout. The garage has room for three cars and upstairs are three rooms, kitchen and bath. The house and garage are newly painted. There are a choice variety of fruit trees, arbutus, etc. At $13,000 this is surely a bargain. Call up for appointment. ASK FOR H. G. NORWOOD.

D. RALPH O. WILLIAMS, Manager Home and Lot Dept., J. E. ALTHOUSE COMPANY, Suite 603-4 Story Bldg. Phones. Sdwy. 5257.

FOR SALE—

BY OWNER.

OPEN FOR INSPECTION.

12-ROOM WHITE PLASTER RESIDENCE.

One of the most beautiful new homes in the Wilshire district, finished in white enamel, mahogany and Old English oak and old ivory enamel; exquisite lighting fixtures; 4 baths, 3 showers, sleeping porch, maid's room, etc.; lot 72x180, planted to rose shrubs and flowers. Two-story white stucco garage with servants' quarters. Drive out Wilshire to Arden blvd., the fourth north to 241 ARDEN, or call 64175, Sdwy. 5257.

FOR SALE—

MOST BEAUTIFUL BUNGALOW IN WILSHIRE, 60-FOOT LOT.

My husband must look after his ranch and wishing to join him, I am sacrificing this perfect home. It's really a model of the bungalow with a great wide fern-covered patio where French doors from every room portray its superb view. There is also a den, which could easily be illuminated, a wonderful fernery with a fish pond and fountain. Now there are 7 bright, airy sunny rooms furnished, with $9600; worth of the most artistic furniture in it. A, and this low price. Must sell quickly—$1000 cash, every afternoon to genuine buyers. $10 R. GRAMERCY PLACE.

FRANK D. TATUM & CO., 215 W. 6th st. Main 170.

FOR SALE—ON KINGSLEY DRIVE, NEAR WILSHIRE BOULEVARD; 8-room modern home well built and conveniently arranged; cement cellar, furnace; garage and so forth. Lot 75x150. Price, $7500; terms, $1500 cash; will trade to duplicate the property fully 25 per cent. more. Location is one of the most desirable in the city. Rental, between $25-$30 monthly. Address OWNER, P. box 446, TIMES BRANCH OFFICE.

FOR SALE—MODERN BUNGALOW OF FIVE rooms, hardwood floors throughout, white enameled bathroom, kitchen and bath, finished in white; all built-in conveniences; sleeping porch, etc. Wall construction throughout is reinforced concrete. Built before the increased cost of material and labor. A real bargain at $2950. Small cash payment, balance monthly like rent. 147 E. 84th Place, just off Main st. COMMONWEALTH HOME BUILDERS, Owners, Main 5041.

FOR SALE—NEAR WESTERN, SOUTH HOLLYwood, 2 homes in 2 blocks; 5 rooms, bath; price $1600 cash, balance to suit. One 5-room modern on front, other 5-room modern, paneled California on rear. Large garage. Income, $30 monthly. Or fruit trees. Room for more improvements, too. PENTON, 4315 Santa Ana., or phone WEST 4719 for appointment. Auto service.

FOR SALE—BOYLE HEIGHTS. VERY DESIRABLE. CLOSE IN.

This is the one you have been looking for. Large garage, cement floor and drive. Worth $3000, but will sell for quick sale. Reasonable terms.

Also 5-room furnished home, strictly modern, 2 blocks car, at [illegible]. CHAS. [illegible] 2032 TERRACE HEIGHTS AVE.

FOR SALE—BY OWNER NORTH NORMANDIE, IN THE North Wilshire, Hollywood district.

SWISS CHALET.

8 rooms, finely finished, shrubbery and flowers, fine garden, double garage, lot 50x170, to actual snap at $5500. Let me show you. Phone 14114. Call for MR. SMITH.

FOR SALE—

$5250.

7-room bungalow, located on Hillcrest drive, a little south of Washington Blvd.; good lot on ground. Living-room, dining-room, breakfast room, tile bathroom, elegant gas, large sleeping porches, Brand heater, gas furnace, lot 50x132, with good garage. Call 72391.

FOR SALE—BY OWNER.

Modern 6-room bungalow, all latest improvements. Fine lawn, garden, prize fruit trees; newly decorated throughout. Nice neighborhood. Call at 1415 W. 30TH ST. Take University West 30th st. car, get off at Dunsmuir ave., walk half block east. Telephone VERMONT 2333.

FOR SALE—

WILSHIRE BUNGALOW. CLOSE-IN BARGAIN. $6400.

7 large rooms, mahogany finish, tile bath and shower, oak furnace, large garage, lot 60x135, east front. Apply 3734 WILSHIRE BLVD. 30TH ST. corner Orford.

FOR SALE—LOT 50x150, 4-ROOM PLASTERED house. East Pasadena, 6 blocks from high school. $1100. VERMONT 4208.

TO LET—7-ROOM MODERN FURNISHED OR unfurnished home, garage, 1½ acres of grounds. WILSHIRE 1200.

HOUSES—For Sale.

FOR SALE—

GILES & LAACK, SELLERS OF FINE HOMES, 608-9-10 HAAS BLDG. 60549. SEVENTH AT BROADWAY. BDWY. 2356.

OFFER FOR SALE

$5500.

BARGAIN IN WEST ADAMS HEIGHTS.

On the high ground between 16th and Washington streets, is this modern residence of 8 rooms, sleeping porch and bath. There are oak floors, furnace, automatic water heater and all Modern conveniences. This is a good, honest home in a good neighborhood and only a step from car service in town, at much below its real value.

$5500.

CHALET BUNGALOW IN THE WILSHIRE.

If you want a good substantial bungalow home in an excellent neighborhood, then this is the place for you. There are seven well-lighted, nicely arranged rooms, good furnace and all the modern conveniences newly repainted and decorated, and one of the best homes on our list. And the price is away below the market because the owner has gone East and wants some ready money at once. This is a snap. Please no for an appointment to see it before some one else picks it up.

$5500.

WILSHIRE COLONIAL BUNGALOW.

TWO BATHS.

A most artistic home place, located on a fine corner lot in the Wilshire district. This charming bungalow is exceptionally well planned, all the rooms are large and well lighted, and the servant's room and bath are admirably arranged. Garage, of course. All the latest ideas in bungalow building. Grounds are well improved with shrubs and flowers, and make a most attractive setting for one of the prettiest bungalows in that section. Make an appointment to see this property before it is sold.

$6200.

A READY-MADE HOME.

Completely furnished colonial house of seven rooms and sleeping porch. All modern improvements and a paved street, in the heart of the Wilshire district. Range is nearly new, the furniture is less than a year old, and the price is right.

$12,000.

BARGAIN IN A BEAUTIFUL WHITE PLASTER HOUSE.

A ten-room home on a paved street in the heart of the Wilshire district, on a lot 60x131. Oak and mahogany finishing the main rooms of this desirable home, fixtures and decorations artistic. Maid's room and bath on the first floor. Upstairs are four bedrooms and two baths and a sunny sitting room. Furnace, automatic water heater, garage, of course. Shown by appointment only.

$13,000.

HOLLOW TILE BUNGALOW. COMPLETELY FURNISHED.

Without a doubt one of the most attractive bungalows in the Los Angeles district, on a close-in Wilshire district, on a 70-foot corner lot. More than $17,000 were expended on the improvements, decorations and furnishings and the lot. No money was spared in the construction and finishing, which is in selected hardwoods, and the furniture is also in selected mahogany and is furnished with such a property. An ideal place and a very exceptional value at $13,000.

$16,500.

A HANDSOME COLONIAL ON BEAUTIFUL ST. ANDREWS PLACE.

A home of the pure colonial type with exterior of plaster, tinted a light gray. There are ten large rooms and three baths, two of them tiled; modern sleeping porch, gas furnace, automatic heater, etc. The colonial idea has been carried out in the finish throughout, which is very beautiful. Garage for two cars and a maid's room. One of the best properties at present in the Wilshire section. Shown by appointment only.

$20,000.

WILSHIRE HOME OF THE BETTER SORT.

A home of individuality, taste and refinement, one built with infinite care, and with most liberal expenditure of money, but with no regard to cost of expense—with the sole idea of making it what it is—one of the most attractive places in the Wilshire district. Large living-room, with fireplace, the Elizabethan style is a garden of rare beauty. Twelve large rooms, finished in selected hardwoods, and with a genuine Italian artistic, three wonderful fireplaces (the one in the living-room is a beauty), two tiled bathrooms, and a large, airy bedroom, sleeping porch, tiled bath, finished attic, refrigerator room, double garage with servants' quarters, etc. Large cool tiled lot. Shown by appointment only.

GILES & LAACK, SELLERS OF FINE HOMES, 608-9-10 HAAS BLDG. 60549. SEVENTH AT BROADWAY. BDWY. 2356.

FOR SALE—

BY OWNER.

OPEN FOR INSPECTION.

12-ROOM WHITE PLASTER RESIDENCE.

One of the most beautiful new homes in the Wilshire district, finished in white enamel, mahogany and Old English oak and old ivory enamel; exquisite lighting fixtures; 4 baths, 3 showers, sleeping porch, maid's room, etc.; lot 72x180, planted to rose shrubs and flowers. Two-story white stucco garage with servants' quarters. Drive out Wilshire to Arden blvd., the fourth north to 241 ARDEN, or call 64175, Sdwy. 5257.

FOR SALE—

MOST BEAUTIFUL BUNGALOW IN WILSHIRE, 60-FOOT LOT.

My husband must look after his ranch and wishing to join him, I am sacrificing this perfect home. It's really a model of the bungalow with a great wide fern-covered patio where French doors from every room portray its superb view. There is also a den, which could easily be illuminated, a wonderful fernery with a fish pond and fountain. Now there are 7 bright, airy sunny rooms furnished, with $9600; worth of the most artistic furniture in it. A, and this low price. Must sell quickly—$1000 cash, every afternoon to genuine buyers. $10 R. GRAMERCY PLACE.

FRANK D. TATUM & CO., 215 W. 6th st. Main 170.

FOR SALE—ON KINGSLEY DRIVE, NEAR WILSHIRE BOULEVARD; 8-room modern home well built and conveniently arranged; cement cellar, furnace; garage and so forth. Lot 75x150. Price, $7500; terms, $1500 cash; will trade to duplicate the property fully 25 per cent. more. Location is one of the most desirable in the city. Rental, between $25-$30 monthly. Address OWNER, P. box 446, TIMES BRANCH OFFICE.

FOR SALE—MODERN BUNGALOW OF FIVE rooms, hardwood floors throughout, white enameled bathroom, kitchen and bath, finished in white; all built-in conveniences; sleeping porch, etc. Wall construction throughout is reinforced concrete. Built before the increased cost of material and labor. A real bargain at $2950. Small cash payment, balance monthly like rent. 147 E. 84th Place, just off Main st. COMMONWEALTH HOME BUILDERS, Owners, Main 5041.

FOR SALE—NEAR WESTERN, SOUTH HOLLYwood, 2 homes in 2 blocks; 5 rooms, bath; price $1600 cash, balance to suit. One 5-room modern on front, other 5-room modern, paneled California on rear. Large garage. Income, $30 monthly. Or fruit trees. Room for more improvements, too. PENTON, 4315 Santa Ana., or phone WEST 4719 for appointment. Auto service.

FOR SALE—BOYLE HEIGHTS. VERY DESIRABLE. CLOSE IN.

This is the one you have been looking for. Large garage, cement floor and drive. Worth $3000, but will sell for quick sale. Reasonable terms.

Also 5-room furnished home, strictly modern, 2 blocks car, at [illegible]. CHAS. [illegible] 2032 TERRACE HEIGHTS AVE.

FOR SALE—BY OWNER NORTH NORMANDIE, IN THE North Wilshire, Hollywood district.

SWISS CHALET.

8 rooms, finely finished, shrubbery and flowers, fine garden, double garage, lot 50x170, to actual snap at $5500. Let me show you. Phone 14114. Call for MR. SMITH.

FOR SALE—

$5250.

7-room bungalow, located on Hillcrest drive, a little south of Washington Blvd.; good lot on ground. Living-room, dining-room, breakfast room, tile bathroom, elegant gas, large sleeping porches, Brand heater, gas furnace, lot 50x132, with good garage. Call 72391.

FOR SALE—BY OWNER.

Modern 6-room bungalow, all latest improvements. Fine lawn, garden, prize fruit trees; newly decorated throughout. Nice neighborhood. Call at 1415 W. 30TH ST. Take University West 30th st. car, get off at Dunsmuir ave., walk half block east. Telephone VERMONT 2333.

FOR SALE—

WILSHIRE BUNGALOW. CLOSE-IN BARGAIN. $6400.

7 large rooms, mahogany finish, tile bath and shower, oak furnace, large garage, lot 60x135, east front. Apply 3734 WILSHIRE BLVD. 30TH ST. corner Orford.

FOR SALE—LOT 50x150, 4-ROOM PLASTERED house. East Pasadena, 6 blocks from high school. $1100. VERMONT 4208.

TO LET—7-ROOM MODERN FURNISHED OR unfurnished home, garage, 1½ acres of grounds. WILSHIRE 1200.

HOUSES—For Sale.

FOR SALE—

H. A. WEBER, Mgr. HOUSE AND LOT DEPARTMENT, W. I. HOLLINGSWORTH & CO., 4th Floor Hollingsworth Bldg. 10777. Sixth and Hill sts. Main 6700.

"WE FIND THE BARGAINS."

A REAL "PICK UP." BEAUTIFUL NEW WILSHIRE RESIDENCE. NOW OFFERED FOR ONLY $5250.

Owing to present conditions the owner is compelled to sacrifice his lovely new home at this reduced price.

Consists of a brand new colonial cottage of 6 rooms and is complete to the smallest detail, including a fine tile bathroom, etc. The grounds are well improved and include a cement driveway and a roomy garage.

Nothing like it is offered in the entire Wilshire district at the price. A personal inspection is convincing. Arrange to see it Monday.

IF YOU WANT A HOME IT'S TO YOUR INTEREST TO SEE THIS ONE. A BARGAIN. $9000. WORTH $12,500. $9000.

This fine property is located in the Wilshire district not far from the boulevard, on an east front lot, 60x150, wide paved street. Let alone is worth $9000.

The house is of cement and contains 9 well arranged and spacious rooms, 2 baths. Lower floor has large living-room with open fireplace, dining-room, library, kitchen. Upper floor—4 large bedrooms and sleeping porch. Entire house is artistically finished throughout in selected hardwood, expensive electric fixtures, automatic water heater.

This house would cost $8000 to build and the lot is worth $6000. Why not buy it over?

FURNISHED HOME HIGH GROUND. WILSHIRE DISTRICT. Lot 60x150. PAVED STREET. $14,000. WORTH $20,000. $14,000.

Owner says sell my house quick. As you know, bargains in high class Wilshire homes are getting very scarce. Here is your opportunity to buy a beautiful 9-room, 3-bath home into for less than the actual cost of the house and lot. The reception hall, living-room and library are finished in mahogany. The dining-room is in southern pine. All rooms canvassed and artistically decorated. On the upper floor there are four large bedrooms and sleeping porch. The furniture which is almost new consists of fine rugs, mahogany, fine drapes and curtains, and, in fact, everything to make a complete and artistic home.

TRUSTEE'S SALE OF MAGNIFICENT WHITE CEMENT RESIDENCE WOULD BE CHEAP AT $18,500. $13,500. WILL SACRIFICE FOR $13,500.

Bankruptcy compels the immediate sale of this home and the creditors demand quick action, hence the enormous reduction in the price.

Here is an elegant substantially constructed white cement residence of 10 large rooms ideally situated on a 75x150-foot lot in a section that is restricted for 50 years and fronting a paved street. The interior is finished in the best of luxury and the walls are decorated in canvas with hand-painted decorations. The equipment and every appointment is up to date and you would expect to find for twice the money. Has 2 fine tile bathrooms and a maid's room and bath. Large garage for two cars. Beautiful lawn, grounds, and many other things that are too numerous to mention.

This is the price quoted you have never seen its equal in the entire city. A personal inspection is convincing. Arrange to see it Monday.

IF YOU WANT A HOME SEE THIS. ELEGANT WILSHIRE RESIDENCE. LARGE AND BEAUTIFULLY LANDSCAPED GROUNDS, NOW OFFERED FOR $24,000. WORTH $40,000.

This beautiful home was built by the owner as his own permanent home, and nothing but the very finest material was used in its construction.

It took nine months to build this house, and you can get a correct idea of the quality of it. Consists of 11 exceptionally large rooms finished in well rubbed hardwoods with elaborate mantels, tiled fireplaces, Pullman kitchen cabinet and a hundred other special features that are too numerous to mention. In fact, here is a home complete in every detail.

To do it justice you should see for yourself. And the price is amazingly low. Telephone for an appointment.

EXCLUSIVE AGENTS

H. A. WEBER, Mgr. HOUSE AND LOT DEPARTMENT, W. I. HOLLINGSWORTH & COMPANY, 4th Floor Hollingsworth Bldg. 10777. Sixth and Hill sts. Main 6700.

FOR SALE—

ONE OF THE PRETTIEST BUNGALOWS ON ARDMORE. $6500. EAST FRONT. VERY HIGH GROUND. EVERY MODERN CONVENIENCE. $500 CASH. $65 MONTHLY. LOT 50x150.

THIS IS A LITTLE BEAUTY. NO SETTER LOCATION FOR A RESIDENCE IN THE CITY OF LOS ANGELES. IF YOU ARE LOOKING FOR A HIGH-CLASS BUNGALOW YOU CAN'T BEAT THIS ONE. PHONE SELF AND WE WILL CALL FOR YOU AT YOUR CONVENIENCE.

E. A. BRAGAW & CO., SOLE AGENTS. 209 TITLE INSURANCE BLDG. MAIN 7060. 10444.

FOR SALE— BARGAIN IN WILSHIRE DISTRICT BUNGALOW HOME.

$4500—The owner of this attractive 7-room bungalow has reduced the price from $5750—it was a good buy at that. Location ideal on one of the finest streets in the N. Wilshire. This bungalow is modern in every respect, beautifully and artistically finished. Rooms are large and airy, lot, 50x150, level, with garage and cement drive. A home that will appeal to you and at a price way below its actual worth. Terms can be arranged.

EDWARDS & WILDEY COMPANY, Main 9207. 515 Black Bldg. 10797.

FOR SALE—BY OWNER.

5-room Swiss chalet, located in Angeles Mesa. High ground, fine view, close to car line; my equity at a bargain for cash. Owner, 5122 11TH AVE. Vermont 2205.

FOR SALE—$4500. AN ATTRACTIVE 6-ROOM BUNGALOW RESIDENCE. Southwest; modern, up-to-date, hardwood floors, complete in every detail, GARAGE, etc.

A SPLENDID 4-ROOM and bath BUNGALOW in same lot. If you are looking for an investment as well as home, here it is. Live in one and rent the other. Will consider Pasadena property complete for $4500. Will take $1500 cash payment for quick sale. Owner leaving city. M. E. WEBB, 221 Mercantile Place.

FOR SALE—9-ROOM BARGAIN.

HAVE DANDY HOME OF 9 ROOMS ON LOT 60x207, LOCATED ON NORTON AVENUE, NORTH OF PICO STREET. HIGH GROUND AND A WONDERFUL VIEW OF THE SURROUNDING COUNTRY. ALSO HAVE ON THE SAME PLACE FOR A QUICK DEAL, WE CAN DELIVER THIS PLACE FOR $11,000; $6000 CASH, BALANCE MORTGAGE.

C. V. SYMPSON, MAIN 569. W. M. GARLAND & CO., 1060B. 749 S. SPRING ST.

FOR SALE—

$750—5-room California house, lot 50x150.

$1200—4-room plastered house.

$1800—5-room, high ground, fine view.

$2100—5-room modern, large lot.

$2400—5-room modern, with two lots; very desirable. L. BAIRD, Tel. East 2806, 4933 Huntington Drive.

FOR SALE— —FOR SALE— —FOR SALE ATTENTION CLASSIFIED ADVERTISERS.

The regular issue of The Times of January 26, in which the rate for "Liners," as usual, will be only 10 cents a line, will be sent by many subscribers to their friends in the Middle West, to out-of-town friends, thereby largely increasing the circulation of this issue. Here is your opportunity to exploit your business, real estate propositions and other business ventures at a minimum cost.

TIMES "LINERS" GET RESULTS.

FOR SALE—OR RENT — WILSHIRE DISTRICT. $6000 furnished 9-room home, 4 bedrooms, bath, sleeping porch; downstairs all finished in oak, beam ceilings, paneled walls; living-room 21x16 ft.; 2 fireplaces, den, built-in bookcases; dining-room has large built-in buffet; pantry with sink; kitchen in white enamel; breakfast-room or maid's room with bath; cement basement; fine furnace and water heater; laundry trays, garage; back yard in lawn; $3000 cash, balance $1150 per month. Phone owner, TEL. 73192.

FOR SALE—BARGAINS ONLY. $25,000—Corner, Wilshire Dr., 14 rooms. $22,500—3rd and New Hampshire. $14,000—39th and Wilshire Blvd. $10,500—Rodney and Fleming pls., 11 rooms. $10,000—21st and Union, 8 rooms. $7500—2nd and Kingsley Dr., 8 rooms. $6500—Adams and Gramercy, 7 rooms. $6000—16th and Van Ness, 6 rooms. $4300—9th and 8th ave., 5 rooms. $4250—Adams and Gramercy, 7 rooms. $2750—29th and Dalton ave., 5 rooms. $3000—1100 W. 20th st., 7 rooms. $10,250—$2500 homes in Alhambra. 2 homes in Glendale at bargains. See CHAPPELL, 508 Van Nuys Bldg. 63760.

FOR SALE—

WILSHIRE DISTRICT.

WORTH $8000; WILL SELL FOR $7200 ON REASONABLE TERMS IF SOLD WITHIN THE NEXT WEEK.

New Saxony English colonial home of eight rooms. Strictly modern. Hardwood floors throughout. Lawn with garage. High ground. Ideal neighborhood, only two blocks from Wilshire blvd.

Telephone MR. DAVIS, Home 567473.

FOR SALE—ATTRACTIVE MODERN 2-STORY Wilshire residence situated on high ground, in choice location, north of Boulevard. House contains 6 large rooms, sleeping porch, tiled bath, sleeping porch. Furnace, laundry, extra toilet, second floor. Large open lots. Large light basement and bath with white enamel. Tropical and desirable built-in conveniences. Two-car garage. Lot is 50x150. Terms to suit. Price $7500. Owner leaving city. Will sacrifice this week for $6800. Will take $1500 cash, balance to suit. Key at office. Call up for location and appointment.

WILSHIRE BLVD. CORNER. NEAR NORMANDIE AVE. $21,000. $21,000.

Beautiful home, cost over $40,000, right at Normandie and Wilshire, 10 rooms, strictly modern; lot 85x150; just received proposal now for $25 million dollar hotel.

514 CHATTO PLACE. CRAFTSMAN TYPE DE LUXE HOME. $25,000. $25,000.

Something unusual. Ten rooms, 3 baths, lot 50x190. An unobstructed view of the Wilshire district from living-room and the mountains. Finest mahogany finish throughout. Has 4 bedrooms, 2 sleeping porches. Ready to move into. Go by and look at this place Sunday.

CORNER HOME, WILSHIRE BLVD. BEAUTIFUL HOME. $40,000. $40,000.

Corner lot, 97x150, with the most prevalent view of 12 miles of the city; 4 baths. Owner non-resident, has placed this home in our hands for only a few months, and can be purchased for thousands of dollars less than it is worth. Furniture can be purchased at a low figure.

...ealty Liners.

HOUSES— For Sale.

FOR SALE—

...BY OWNER.
WILSHIRE DISTRICT.

...T COMPLETED AND NOW READY FOR OCCU...
...ON BEAUTIFUL, SHADED STREET...
...THREE BEDROOMS, VERY HIGH GRADE ...
...MANY OF LOS ANGELES' BEST HOMES; ...
...BUILDING; EQUIPPED WITH ELECTRIC CAN...
...AUTOMATIC ELECTRIC HOMES.

...THE GUARD AVE.

...two-story cement plaster house, 5-...
...of which is a sleeping...

FIRST FLOOR—Center hall, living-room, ...
...Center Hall, large living-...
...room, library, dining-room, ...
...kitchen, with all built-in ...
...cabinets; breakfast-room, ...
...screened sleeping...

SECOND FLOOR—Four large bedrooms, ...
...bedroom, with dressing-room and ...
...LAUNDRY, with stationary tubs; ...
...EXTRA TOILET AND LAVATORY; FRUIT ...
...CLOSETS, ETC. BIG CEMENT BASEMENT AND ...
...FURNACE. LARGE GARAGE. THE LOT IS ...
...BEAUTIFULLY IMPROVED WITH SHRUBS AND ...
...LAWN. THIS IS WITHOUT DOUBT ONE OF ...
...THE GREATEST BARGAINS YET OFFERED IN ...
...A HIGH CLASS BUNGALOW. IF YOU ARE IN ...
...THE MARKET SEE THIS AT ...

R. W. HOLDEN,
W. I. HOLLINGSWORTH & CO.,
6th floor Hollingsworth Bldg. M. 6760

FOR SALE—GENUINE WILSHIRE SNAP, ONLY $11,000. BEAUTIFUL HOME OF TEN ROOMS, LOCATED IN THE HEART OF THE WILSHIRE DISTRICT ON WILSHIRE BOULEVARD, ONLY SEVENTY-EIGHT FEET FROM STREET. THIS BEAUTIFUL HOME IS ELEGANTLY FINISHED IN GENUINE TOBASCO MAHOGANY, AND CONTAINS BUILT-IN MAIL AND LAUNDRY CHUTES, TWO ELEGANT TILE BATHS; SEVERAL CLOSETS; A SUNNY SLEEPING PORCH; AND A DELIGHTFUL BREAKFAST-ROOM, OPENING ONTO A PERGOLA. THE KITCHEN IS EQUIPPED WITH EVERY MODERN CONVENIENCE, LARGE SCREENED LAUNDRY PORCH WITH STATIONARY TUBS, EXTRA TOILET AND LAVATORY. FRUIT CLOSETS, ETC. BIG CEMENT BASEMENT AND FURNACE. LARGE GARAGE. THE LOT IS BEAUTIFULLY IMPROVED WITH SHRUBS AND LAWN. THIS IS WITHOUT DOUBT ONE OF THE GREATEST BARGAINS YET OFFERED IN A HIGH CLASS BUNGALOW. IF YOU ARE IN THE MARKET SEE THIS AT ONCE.

R. W. HOLDEN,
W. I. HOLLINGSWORTH & CO.,
6th floor Hollingsworth Bldg. M. 6760

FOR SALE—EXCLUSIVE.
Wilshire, private home, 10 rooms, 3 baths, ...
...Wilshire blvd. to Oxford, ...
...see owner

...9 a.m. to 5 p.m.
...Wilshire blvd., to Serrano ...
...ave., see owner

FOR SALE—BY OWNER.
...An ideal home, 5 rooms, sleeping porch, ...
...garage; all street improvements in and paid for. ...
...Fine residential district, near 20th ave. and Vernon ...
...car; 1844 Middleton place, 39...
...1843 W. 38th place, $2750. Terms to ...
...responsible buyer. $25 down, balance $25 per ...
...month (including interest.) These bungalows ...
...stand alone, which are in perfect condition, could not ...
...be built today at the prices asked for building ...
...and lot together. It will certainly pay you to ...
...inspect these properties, which are absolutely and ...
...positively a BIG BUY. Take 'W. 39th St. car ...
...line to Western ave. see F. N. M'ARTHUR, 1821 ...
...Middleton place. Phone 77292.

FOR SALE— CHOICE WILSHIRE
Chalet, 8 rooms, solid oak and mahogany finish, gem of breakfast-room, and bedroom and sleeping porch, 2 baths, fine N.W. corner, $9000.
Also new colonial, the latest thing, 6 beautiful rooms, white enamel finish, 2 bedrooms and breakfast-room, tile bath, gas radiators. Only $5250.
WEST ADAMS BARGAIN.
Beautiful 8-room modern home, finely improved ground, $5500 up. Let me show you.
MR. WICKES, 908 Security Bldg. Bdwy. 1532.

FOR SALE— $5250.
WILSHIRE DISTRICT,
ON OXFORD AVE.
6-ROOM COLONIAL BUNGALOW.
One block from Wilshire ave. car.
I am building 8 of these beautiful bungalows in this block.
Finished in white enamel and ivory. Tiled-in tub, tiled bathroom.
Buy building now and have large quantities is the reason why
I can offer such exceptional bargains.
ONLY $5250. ONLY
506-512 N. Oxford ave.
OPEN DAILY FOR INSPECTION.
Owner—BEN L. GUBSER—Builder.
307439.

FOR SALE—HOUSES—BY OWNER—
AT A BIG SACRIFICE.
Practically new six-room bungalow, 7522 Hampton ave., West Hollywood.
Practically new six-room modern bungalow, Lucile ave.
Practically new 5-room modern bungalow, Lucile ave.
Practically new 5-room modern bungalow, 1003 49th.
Terms to suit. For appointment phone 577968 between 7 a.m. and 1 p.m.

FOR SALE— $4250 WILL BUY
COMPLETELY FURNISHED
This 6-room bungalow, 2 baths, sleeping porch, hardwood floors, white enamel and mission finish. Fine place, all built-in fixtures, basement, large lot, fruit and flowers. Within one block of Vermont street cars, and 2 blocks to Western ave. First-class condition, on 45th st., near Hoover. $2000 cash, bal. time. BEATON BROS., 4310 Ascot ave. Hooper car to door. (Auto service.)

FOR SALE—LOOKING FOR A SNAP?
HERE IT IS.
$3250.
The best bungalow bargain I know of at the price. 6 rooms, bath, all modern built-in features, hardwood floors in principal rooms, garage, fruit and flowers, lot 50x150. Close to car line. Classy inside and out. Financial reasons for sacrificing. Spot quickly for cash. See MOORE, Vermont 4419. Call day or evening.

FOR SALE—A GENUINE BARGAIN.
Owner has decided to subdivide lot of 10 rooms, with attractive grounds! If so, drive out and see for yourself, as I am going to sell, if you want a home, or will build to suit you. Tell me what you can possibly duplicate the property for, or will take a mortgage back for half the price. See owner W. J. JEFFERSON CAR, at 1055 Mansior a., in beautiful ALHAMBRA, or
A. L. WHITE & CO.,
416-17 P. E. Bldg.

FOR SALE—
HEART OF WILSHIRE DISTRICT.
BUNGALOW—MUST SELL—BIG SACRIFICE.
9 rooms, 3 fires, sleeping room, 2 baths, fast-rooms, large living-room, dining-rooms, hardwood floors, a sunny modern home in a high class neighborhood. $2,000 cash, balance garage, 4% interest. Owner on premises.
5054S. 333 S. GRAMERCY PLACE.

FOR SALE—OR WILL RENT FURNISHED, IN best residential section of Pasadena, house of eleven rooms, two tile baths, maid's bath and two sleeping porches. Garage for two cars, with man's room and bath. Lot 75x265, east front. Purchaser can have piano, rugs, linen, silver, etc. Owner on premises. Phone 77292.

FOR SALE— CHOICE WILSHIRE
Chalet, 8 rooms, solid oak and mahogany finish, gem of breakfast-room, and bedroom and sleeping porch, 2 baths, fine N.W. corner, $9000.
Also new colonial, the latest thing, 6 beautiful rooms, white enamel finish, 2 bedrooms and breakfast-room, tile bath, gas radiators. Only $5250.

FOR SALE— WEST ADAMS BARGAIN.
Beautiful 8-room modern home, finely improved ground, $5500 up. Let me show you.
MR. WICKES, 908 Security Bldg. Bdwy. 1532.

FOR SALE— $5250.
WILSHIRE DISTRICT,
ON OXFORD AVE.
6-ROOM COLONIAL BUNGALOW.
One block from Wilshire ave. car.
I am building 8 of these beautiful bungalows in this block.
Finished in white enamel and ivory. Tiled-in tub, tiled bathroom.
Buy building now and have large quantities is the reason why
I can offer such exceptional bargains.
ONLY $5250. ONLY
506-512 N. Oxford ave.
OPEN DAILY FOR INSPECTION.
Owner—BEN L. GUBSER—Builder.
307439.

FOR SALE—$4000.
A HOME TO BE PROUD OF.
Seven large rooms, hardwood floors.
Garage for two machines.
Large basement, furnace, large lot.
100x182 to 20-foot alley.
A very fine assortment of fruits, vines and shrubs. A strictly home place. Owing to death of lady of the house will sell at a sacrifice.
A special location for a man employed at Torrance, Wilmington or San Pedro.
LET US SHOW YOU.
14107. CONWAY & GLEASNER,
Vermont 3804. 1022 Citizens' Nat. Bank Bldg.

FOR SALE—PAY RENT TO YOURSELF.
We have a delightful modern 6-room furnished bungalow in the southwest, in a fine neighborhood, which the owner just ordered sold quickly. We know this house cost more than we are asking for the house, lot and furniture. Nice lawn and flowers. One and one-half blocks from car, close to school and store. We can sell this week for $2675 on terms of $800 cash, $25 per month, including interest. See Mr. D. H. Hoff with Lawence R. Burck Co., 325 S. Hill st. [illegible] Main 6861.

FOR SALE—SAVE $2000 ON THIS BEAUTIFUL BUNGALOW IN CHOICE RESIDENCE LOCATION. Close in, near new high school and 10th street car line. Excellent car service. A high-class bungalow on Victoria drive you will say is worth $15,000 to $20,000 and it contains only 7 rooms. You simply cannot appreciate what a bargain this is without seeing it. Terms arranged to suit you. If sold before January 25th, the price will be cut $1000. EMIL FIRTH, 346 S. BROADWAY. OWNER, MAIN 2543.

FOR SALE—VERNON AND RED CAR LINE district. Shipbuilders, everybody, look here. Up-to-date 5-room modern, classy, oak floor bungalows, on asphalt, paved street, cement walks, etc, etc. Prices reduced to $2150, $2250, $2400. Pay $200 to $500 down, rest cash; $20 monthly. See these choice places today; don't wait. 4310 Ascot ave. Hooper car to door. (Auto service.)

FOR SALE—217 E. 55TH ST.,
$3000.
$1000 CASH, BAL. 000, 2½ YEARS.
SECURITY SAVINGS BANK LOAN
AT 7 PER CENT.
12-ROOM HOUSE,
ARRANGED FOR BOARDERS AND ROOMERS.
LOT 40x140 TO ALLEY.
LOOK AT IT. BIG SACRIFICE.
20277. HARRY F. PARKER, 2304 S. GRAND.

FOR SALE—
BRAND NEW 7-ROOM BUNGALOW.
NEVER BEEN OCCUPIED.
$5000, TERMS. MAYBE SOME TRADE.
Finished in solid Joana Costa mahogany and old ivory, oak floors throughout, tile and pedestal baths, large fireplace and cozy corner, 50-foot lot, fruit terrace, electroliers along walk, well-restricted street; high ground; 18 minutes out. JAMES BROWN, 812 Hollingsworth. 62715.

FOR SALE—OR EXCHANGE—15-ROOM WHITE PLASTER RESIDENCE DE LUXE.
One and half acres of beautiful grounds, South Pasadena way; price $25,000; will assume some on city improved or take some clear property. You must see this to appreciate it. Call Main 4100 or 25122 for appointment. L. L. LEVY or M. D. FOX, with M. D. COTTON CO., 620 to 630 Merchants' Natl. Bank Bldg.

FOR SALE—
Am going to sell immediately
200 West 21st st., between Main and Grand. Size 50x131, garage and cottage. Price $3450. Worth double. Call H. KELLY with WRIGHT-CALLENDER-ANDREWS CO., 10745.

FOR SALE — A VERY ATTRACTIVE 8-ROOM chalet, little over year old, house, lawn, and garage in perfect condition; 3 bedrooms, tile bath, mahogany and white enamel finish, asphalt streets, electroliers, long restrictions; $6500, terms. If you are looking for a nice home and a desirable location, this place will interest you; located near Washington ave. and corner Crenshaw blvd. CHAS. K. OTTO, 4450 W. Washington st.

FOR SALE—
BEAUTIFUL HOME OF SIX LARGE ROOMS, LARGE SOUTHWEST CORNER LOT AND THREE MODERN LARGE 5-ROOM COTTAGES WITH GARAGE. CAR LINE ONE BLOCK. A BARGAIN. CARL SHULTZ, 372 E. 51ST ST.

FOR SALE—

New colonial, 6 rooms, east front, $750 cash, balance $25 month, including interest. Price only $3850. Near Manual Arts High school. See it is to buy to. GUY M. BUSH CO., 901 Story Bldg. Bdwy. 24.

FOR SALE—SOUTHWEST BARGAIN.
$2800.
7-ROOM, 2-STORY.
One block north Jefferson st. car line. Lot 50x150.+ $500 cash, $20 per month at 6 per cent.
CONWAY & GLEASNER,
1022 Citizens' National Bank Bldg.

FOR SALE—MODERN BUNGALOW IN GLENDALE.
5 rooms and bath, screen porch, small cement floor cellar, fruit trees and garden, corner lot, rear of house, lawn and shade trees in front. Located 838 E. PALMER AVE., Glendale. Price $2800 cash, or $2200 cash and some terms. Phone owner for set, no commission. Phone Glendale 287-W, Leo Raymond Hall. A. G. RAYMOND.

FOR SALE—REAL BARGAIN; DEAL WITH OWNER; a beautiful 6-room bungalow, large living and dining-room, a beautiful panaled den with fireplace, built-in bookcase and writing desk; dandy kitchen and buffet, 2 large bedrooms, with hall between, leading to bathroom; nice large screen porch, 2 stationary tubs, garage, shed, in fruit; 3 fine lots. House located 216 W. 54TH ST. Also one Vermont 1079 after Sunday.

FOR SALE— DOUBLE BUNGALOW.
5 rooms each side, all modern and complete, rented, $40 per month and $45; lot 50x140 to alley. Price $4500; mortgage $2800.
See GEO. H. THOMPSON,
405 Pac. Bldg. 62750.

FOR SALE—I HAVE SOLD ALL MY CALIFORNIA property but my home, corner 10th and Grandview, L. A., and I am going to sell it. I am going away and will lease nothing behind. Best apartment house site in Westlake district. With a good 6-room cottage and barn on it. Come and make your offer.
OWNER, 2201 W. 10TH STREET.

FOR SALE—EXCLUSIVE FOOTHILL SURROUNDings; grounds 150x170, 6-room house, full cellar, interior, furnace, fruit trees, greenhouse, garage, tennis court; de fare, cars nearby. Price $8750. Must be sold. Owner, W. A. & W. W. WARD, 224 Story Bldg. 14279.

FOR SALE—WELL-FURNISHED 7-ROOM BUNGALow, 3 bedrooms and large glassed-in sun parlor; owner's home and servant's room; 2 baths; Victrola, garage, east front; possession immediately; mortgage $2000, 5 years, 7 per cent; price only $4000; no agents, no trades. Location 2307 BUDLONG AVE. 77704.

FOR SALE—AWFUL SACRIFICE (ON COMPTON car line) of new 5-room bungalow; owner has house with small house in rear, lot 40x150. Price only $2300. $500 down or $22.50 cash. See STENTON today, 4310 Ascot ave. Hooper car to door.

FOR SALE—BEAUTIFUL WILSHIRE BUNGALOW, 6 rooms including breakfast-room, very large bedrooms, large lot, 70x117; garage, fine cement; summer garden. In short, a dream at $5500; $1500 cash will handle. Also other large and very beautiful homes at all prices and terms. Joy Riders beware. We use hoofers carriage. We mean business. If you do so FRANZ-BARKER CO., 1201 2 Van Nuys Bldg. 64024.

FOR SALE—THINK, THINK! SACRIFICE, LARGE modern fine home, city's heart, Vermont near Adams. Vacant lots here $10,000. Large lot, 10 lovely rooms, garage, cement driveway, $6500, slaughter price, terms. Owner, 1752 Vermont 4541.

FOR SALE— WEST SIDE SNAP.
Close-in five-room house on large lot, only half block from car line; or will take in south price asked for house and lot, and can use for store lot worth $1000, with a down payment of $300, the balance of $20 per month. See McLaughlin, with
HOLY & WILSON,
Suite 607 Haas Bldg. 62852

FOR SALE—THAT LONG BEACH HOME OF 7 rooms. 3401 East 2nd st., furnished for $3500, in one great buy. $900 cash, balance terms CROWE, with G. C. DENNIS CO., 227 Security Bldg. 13462.

FOR SALE—ONLY $1000.
4 rooms, screen porch and bath, close in and handy to schools, churches and cars. Hurry, if you want this, easy terms. E. H. HOFF, 103 N. Bowen st. Boyle 4611.

FOR SALE—LARGE 6-ROOM MODERN BUNGALow, all built-in features, fine for $27.50 per month. Will sell cheap. Buy from the owner and save commission. COLEMAN, 316 Story Bldg.

HOUSES— For Sale.

FOR SALE—

WORTH $15,500; SACRIFICE $12,500.

BERKELEY SQUARE DISTRICT.

Most charming modern exclusive home.

Never before, and possibly never again, will you be able to purchase a home of this character in this location on South Harvard Blvd., at such a sacrifice. 10 rooms, 3½ baths. Painted white outside and old ivory with mahogany finish inside, an unusually large living-room with a massive Utah white sandstone fireplace, large bay window. Dining-room with an extremely artistic large buffet with cut glass doors. A cozy sunshine den for father's friends. Large entrance hall with massive solid mahogany pillars supporting the arched entrance into living-room. Attractive staircase. Four large sunny bedrooms. Two tiled baths.

SO CONFIDENT AM I of it's real value, if anyone will buy it I will lease it for five years and pay them a rent that will earn them 7 per cent. last over and above all expense. I need cash now to go into an established manufacturing business that earns large profits.
See my exclusive agent,

62261. ROLAND BOLGIANO, Haas Bldg.

FOR SALE—3 REAL BARGAINS. CHOICE OF 3 completely modern 5-room bungalows, including garages; all street improvements in and paid for. Fine residential district, near 20th ave. and Vernon car; 2305 E. 20th place; 1844 Middleton place, 3060; 1843 W. 38th place, $2750. Terms to responsible buyer. $25 down, balance $25 per month (including interest.) These bungalows stand alone, which are in perfect condition, could not be built today at the prices asked for building and lot together. It will certainly pay you to inspect these properties, which are absolutely and positively a BIG BUY. Take W. 39th St. car line to Western ave. see F. N. M'ARTHUR, 1821 Middleton place. Phone 77292.

FOR SALE— CHOICE WILSHIRE
Chalet, 8 rooms, solid oak and mahogany finish, gem of breakfast-room, and bedroom and sleeping porch, 2 baths, fine N.W. corner, $9000.
Also new colonial, the latest thing, 6 beautiful rooms, white enamel finish, 2 bedrooms and breakfast-room, tile bath, gas radiators. Only $5250.

FOR SALE— WEST ADAMS BARGAIN.
Beautiful 8-room modern home, finely improved ground, $5500 up. Let me show you.
MR. WICKES, 908 Security Bldg. Bdwy. 1532.

FOR SALE—
WILSHIRE DISTRICT,
ON OXFORD AVE.
6-ROOM COLONIAL BUNGALOW.
One block from Wilshire ave. car.
I am building 8 of these beautiful bungalows in this block.
Finished in white enamel and ivory. Tiled-in tub, tiled bathroom.
Buy building now and have large quantities is the reason why
I can offer such exceptional bargains.
ONLY $5250. ONLY
506-512 N. Oxford ave.
OPEN DAILY FOR INSPECTION.
Owner—BEN L. GUBSER—Builder.
307439.

FOR SALE—HOUSES—BY OWNER—
AT A BIG SACRIFICE.
Practically new six-room bungalow, 7522 Hampton ave., West Hollywood.
Practically new six-room modern bungalow, 716 Lucile ave.
Practically new 5-room modern bungalow, 706 Lucile ave.
Practically new 5-room modern bungalow, 1003 49th.
Terms to suit. For appointment phone 577968 between 7 a.m. and 1 p.m.

FOR SALE—
$4250 WILL BUY
COMPLETELY FURNISHED
This 6-room bungalow, 2 baths, sleeping porch, hardwood floors, white enamel and mission finish. Fine place, all built-in fixtures, basement, large lot, fruit and flowers. Within one block of Vermont street cars, and 2 blocks to Western ave. First-class condition, on 45th st., near Hoover. $2000 cash, bal. time. BEATON BROS., 4310 Ascot ave. Hooper car to door. (Auto service.)

FOR SALE—LOOKING FOR A SNAP?
HERE IT IS.
$3250.
The best bungalow bargain I know of at the price. 6 rooms, bath, all modern built-in features, hardwood floors in principal rooms, garage, fruit and flowers, lot 50x150. Close to car line. Classy inside and out. Financial reasons for sacrificing. Spot quickly for cash. See MOORE, Vermont 4419. Call day or evening.

FOR SALE—A GENUINE BARGAIN.
Owner has decided to subdivide lot of 10 rooms, with attractive grounds! If so, drive out and see for yourself, as I am going to sell, if you want a home, or will build to suit you. Tell me what you can possibly duplicate the property for, or will take a mortgage back for half the price. See owner W. J. JEFFERSON CAR, at 1055 Mansior a., in beautiful ALHAMBRA, or
A. L. WHITE & CO.,
416-17 P. E. Bldg.

FOR SALE—
HEART OF WILSHIRE DISTRICT.
BUNGALOW—MUST SELL—BIG SACRIFICE.
9 rooms, 3 fires, sleeping room, 2 baths, fast-rooms, large living-room, dining-rooms, hardwood floors, a sunny modern home in a high class neighborhood. $2,000 cash, balance garage, 4% interest. Owner on premises.
5054S. 333 S. GRAMERCY PLACE.

FOR SALE—OR WILL RENT FURNISHED, IN best residential section of Pasadena, house of eleven rooms, two tile baths, maid's bath and two sleeping porches. Garage for two cars, with man's room and bath. Lot 75x265, east front. Purchaser can have piano, rugs, linen, silver, etc. Owner on premises. Phone 77292.

FOR SALE— $5250.

Realty Liners.

HOUSES— For Sale.

FOR SALE—24-ROOM FLAT BUILDING.
ABOUT A BLOCK FROM WILSHIRE BLVD.
PRICE ONLY $25,000—GROSS INCOME $3180.
Four 4 & high and sightly lot, surrounded by magnificent homes. White enamel exterior. Divided into four apartments of six rooms each. Tiled baths and sinks. Maid's room and toilet separate from main rooms. Four garages. Lot 50x140. Building less than one year old. Will make terms, but cash discount. All rented to permanent parties.
ASK FOR MR. WILLIAMS.
$13,000.
INCOME $1620 PER ANNUM.

18-ROOM, 4-FAMILY FLAT BUILDING.
Interior finished in old ivory and mahogany, tiled baths, 4 garages. Exterior of white cement. Paved street. Lot 50x125. On Robert Boulevard. Practically new. All rented to private and transients.
ASK FOR R. C. SORWOOD.
RALPH O. WILLIAMS,
Manager Home and Lot Dept.,
J. E. ALTHOUSE COMPANY,
Suite 623-6 Story Bldg.
Phones. 56175. Bdwy. 5257.

FOR SALE—

THIS ONLY, there is nothing on all these pages to compete with the bargain I offer on my home. Do not form a conclusion, let me tell you what you can get for $6500.
50 foot CHEMHAW BLVD.—50x150.
Phone BROADWAY 5544

FOR SALE— MODERN BUNGALOW
FIVE ROOMS, BATH, SLEEPING PORCH.
Here's a real bargain, something you seldom get, a real chance at. This fine little home, one large lot, on fine car, is a real buy for anyone. There are lots of flowers and shade trees, neighborhood and close to car. If you are looking for something good at a price way below value, see me about this quick.
A. F. WITTEMANN, 726 Title Insurance Bldg.

FOR SALE—WILSHIRE HOME, ON SOUTH WILton place, near Second street. Large 8-room house, with hot water heat, tiled ground floor, $6750 if sold immediately. Mortgage $3500, balance easy. House alone could not be replaced for $7000. Owner lives in the East.
B. L. CRENOT, 404 Union Oil Bldg. Phone 61862

FOR SALE—8-ROOM MODERN BUNGALOW, Redwood, 1 block to car, absolutely fashionable; all oak floors, brass trimmings throughout; $6750; terms. Owner, 1107 Story Bldg.

FOR SALE— MODERN 7-ROOM BUNGALOW
On corner lot, high ground, all large, airy rooms, nicely finished, surrounding space of well kept lawn and white enamel hardwood floors, 2 laundry trays; garage, reasonably priced, and driveway, one block of car line.
$3250, TERMS.
Phone W. P. Noble, 60315, 421 S. Hill st.

FOR SALE—HOME, NEW CRAFTSMAN 6-ROOM, in beautiful North Wilshire, nice corner lot, near car. Cut the cost on ride, front and rear terrace, sunporch, garage, chicken run, fruit trees, shrubbery, etc., private owner going East, will sell at a bargain. $6500; will handle, 67107

FOR SALE—BY OWNER, DOUBLE BUNGALOW, with garage on corner, 4 rooms and bath each, hardwood floors, disappearing beds, Sunset heaters, tiled sinks, laundry trays, lawns and flowers. Call 3641 SAN PEDRO ST. South 3721.

FOR SALE—STRICTLY UP-TO-DATE 6-ROOM bungalow, with bath; will sell this week for $2400; 10 per cent cash and $ per month. 2 BIXLEY PLACE, off Pico st.

FOR SALE—BY OWNER, 5-ROOM BUNGALOW on Bungalow, $1000 mortgage, balance cash. Phone owner, Call at 1724 E. 41st st.

FOR SALE—BARGAIN, BY HOME, BIG LOT, 5-room bungalow, $2000. Terms. SOUTH 4992-J.

FOR SALE—5-ROOM MODERN HOUSE, FLEES, 2 porches, garage, fixtures, high ground; will take $1200 house as part payment, 1440 FLORA AVE. 81812

FOR SALE—NEARLY FINISHED BUNGALOW, 4 rooms, at less than cost, built for a home, $1400; $50 cash, balance $20. Could be a $40 rent after paying.

FOR SALE—MODERN 6-ROOM BUNGALOW with enamel furniture, if desired, bargain and easy terms. OWNER on premises at 926 E. 27th st.

FOR SALE—COTTAGE, SNAP, BARGAIN FOR miner or man to work for, $1750. Owner if desired will take $400 Sunset automobile. 1111 Story Bldg. Phone 10844.

FOR SALE—5-ROOM MODERN BUNGALOW, fireplace, built-in buffet, tiled bath, sun parlor, $2400. 1111 Story Bldg. Phone 10844.

FOR SALE—5 ROOM PLASTERED, PAVED PUR-chased bungalow; $1000. Call 3707.

FOR SALE—MODERN 6-ROOM BUNGALOW, near Jefferson, 2 blocks from garage. Owner, 1127 W. 81st Place. 26202

FOR SALE—NEW DOUBLE BUNGALOW, 2 rooms and bath each, $1250. OWNER, 1127 W. 81st Place. Phone 26202

FOR SALE—ONE AND ONE 6-ROOM HOUSE, 1 and 2 lots, Lafayette Square, high ground, fine corner, $6000. Owner, 1127 W. 81st Place.

FOR SALE—$750, DANDY 5-ROOM BUNGALOW, practically new, garage, high ground, near car. 50-7

FOR SALE—OR OTHER LISTED HOUSES FIRST, 6-room bungalow, modern, garage, all fixtures in; my 5-room cozy home, garage, all fixtures in; 2 lots, 50x150 each, fine location, payment down, balance like rent. Call forenoon and 54th ave. off Normandie ave.

FOR SALE—WILSHIRE'S PROVIDENCE HOMES; two new, high, 5-room, two-bdr. bungalows, $2600; two 6-rm. bungalows, $3000; 2 lots, $1000. Owner, 1107 Story Bldg. 74114.

FOR SALE—6TH AVE. SNAP.
Two 5-room houses and 3 bedrooms, furnace and 10 rooms, garage; cost; an exceptional bargain at $5750; bank valuation $10,000; corner 50x150; 6th ave. No. 1 location.
FOR SALE—2 ROOMS FURNISHED, PAVELT PUR-chased bungalow; $1000. Call 3707.

FOR SALE—MODERN 6-ROOM BUNGALOW, high, sightly lot, hardwood floors, garage. Owner, 1127 W. 81st Place. Phone 26202

FOR SALE—5-ROOM MODERN HOUSE, LARGE lot, 50-ft. frontage, close in, $2400. Mortgage $1000, balance easy. 1127 W. 81st Place. Phone 26202

FOR SALE—NEW 5-ROOM BUNGALOW, 2117 W. 80TH. Going East must sell. Easy terms.

FOR SALE—TERMS, MODERN 5-ROOM, SNAP, 1209 EAST 51st Place. Richard.

FOR SALE—2 NEW MODERN 5-ROOM HOUSE at South Vermont. 1 block car. Owner, 1107 Story Bldg. 74114.

FOR SALE—5-ROOM HOUSE, MUST SELL, WILL sacrifice. Want offer. OWNER, WEST 5451.

HOUSES— For Sale.

FOR SALE—

SACRIFICE IN FLATS.
Owner compelled to sell at once 3 modern flat building, containing 4 four-room flats, block from Grand and Jefferson. Lot 50x135 to alley. Bank mortgage of $4500 about to be foreclosed. Building alone would cost $7500 to build. This is genuine. Investigate.
H. H. KYLE, Mgr.
Houses and Lots Department,
WRIGHT-CALLENDER AND CO.,
403 S. Hill st. 10745.

FOR SALE— Two new and beautiful "CHAMBERLIN-TYPE" HOUSES, Ready for occupancy. WILSHIRE SECTION.
High and sightly corner lots.
Elegant residences, artistically designed. Dependably constructed. Newest features. High class in every respect.
FOR A NEW HOME
Will be all you wish for, if you select a "Chamberlin-Type" home.
Open for inspection (Sunday excepted.)
Get keys at office.
CHAS. C. & C. J. CHAPMAN CO.,
Birch and Normandie. Wilshire 5780

FOR SALE—

WILSHIRE DISTRICT.
PRICE REDUCED TO $4250 FOR IMMEDIATE SALE. STRICTLY MODERN BUNGALOW OF SIX GOOD ROOMS BESIDES SCREENED PORCH. HARDWOOD FLOORS THROUGHOUT. LARGE LOT. IDEAL LOCATION. NEAR ELECTRIC CARS.
H. M. BELL,
Telephone Vermont 6832.

FOR SALE—

WILSHIRE DISTRICT.
JUST REDUCED TO $4250. TERMS EASY. Nearly new two-story home, seven large rooms. Strictly modern. Hardwood floors; large lot with garage. Ideal neighborhood. Only two blocks from Wilshire blvd.
H. M. BELL,
Telephone Vermont 6832.

FOR SALE— BROWN BUNGALOW
FIVE ROOMS, BATH, SLEEPING PORCH.
Here's a real bargain, something you seldom get, a real chance at. This fine little home, one large lot, on fine car, is a real buy for anyone. There are lots of flowers and shade trees, neighborhood and close to car. If you are looking for something good at a price way below value, see me about this quick.
A. F. WITTEMANN, 726 Title Insurance Bldg.

FOR SALE—WILSHIRE HOME, ON SOUTH WILton place, near Second street. Large 8-room house, with hot water heat, tiled ground floor, $6750 if sold immediately. Mortgage $3500, balance easy. House alone could not be replaced for $7000. Owner lives in the East.
B. L. CRENOT, 404 Union Oil Bldg. Phone 61862

FOR SALE—5-ROOM MODERN BUNGALOW, Redwood, 1 block to car, absolutely fashionable; all oak floors, brass trimmings throughout; $6750; terms. Owner, 1107 Story Bldg.

FOR SALE—BARGAIN, NEW 6-ROOM COLONIAL bungalow, in North Wilshire, nice corner lot, near car. Cut the cost on ride, front and rear terrace, sunporch, garage, chicken run, fruit trees, shrubbery, etc., private owner going East, will sell at a bargain. $6500; will handle, 67107

FOR SALE— BARGAIN, $3700; NEW 6-ROOM white plastered bungalow and garage. 5650 CHAMBERS PL. Near Vermont. Sunset 5744.

FOR SALE—WILSHIRE DISTRICT, 6-ROOM home, bungalow; good lay. SHANABROOK, 7116 S. Gramercy pl. 60657.

FOR SALE—5-ROOM COMPLETELY FURNISHED bungalow, 1 ft. garage, sacrifice for only $2000. 1225 E. 50TH ST. Vernon 7279.

FOR SALE—BY OWNER, 5-ROOM HOUSE, FLEtched, $300 cash, balance $750 at $12 a month. Call after 12 o'clock. 148 W. 79TH ST

FOR SALE—HOLLYWOOD LOTS; EIGHT-ROOM modern home, $8500. Will sell one alone cheap. P. L. HADLOCK, 827 Story Bldg.

FOR SALE—BEAUTIFUL 7-ROOM FURNISHED home, South Hollywood, or might rent. HOLT 1774

FOR SALE—GOING EAST, MUST SELL A 5-ROOM bungalow with or without furniture. 1309 SICOMORE AVE.

FOR SALE — 5-ROOM CALIFORNIA HOUSE, Harvard Beach Cottage, Seal Beach, between 19th and 20th. 2960 S. 39TH. 81812

FOR SALE—OR EXCHANGE—5-ROOM MODERN bungalow, west land. Address X, box 71, TIMES OFFICE.

FOR SALE—BARGAIN, 1226 W. 86TH PLACE, 5-room bungalow, lot 50x150, all in fruit; 18 bearing trees, oranges and lemons now on trees.

FOR SALE—5-ROOM MODERN HOUSE, FURnished, $1500; $500 cash, balance $15 monthly. Call 827 E. 21ST ST. Vaw terms.

FOR SALE—5-ROOM MODERN HOUSE, LARGE lot, fruit trees, chicken run, 4 car lines. 1270 E. 48TH ST. Vaw terms.

FOR SALE—BY OWNER, BEAUTIFUL 7-ROOM bungalow, 2922 BALLDALE AVE. Dalton car, car to 42nd Place.

FOR SALE—BARGAIN, BY HOME, BIG LOT, near street, near school, stores, car. $2200. 8424 FIGUEROA.

FOR SALE—WILSHIRE DIST., $50 WESTMIN-ster, nr. 3rd and Van Ness; new 2-story colonial house, 7 & 8 rms., 3 baths, sleeping porch, hdwd. floors, fireplaces, garage; $7500; terms. Owner, 1107 Story Bldg.

FOR SALE—NEW 5-ROOM BUNGALOW, 2217 W. 80TH PLACE, near Vermont. Sacrifice for $2400. Terms. Owner, 1107 Story Bldg.

FOR SALE—$1200, FINE 5-ROOM AND GNE 4-room bungalow, both furnished, just south of Hollywood. Lot 50x132 ft. Must leg sacrifice. 344 S. HILL. 14840 Owners.

FOR SALE—4-ROOM CALIFORNIA ONE MILE from Hermosa Beach. Lot 50x150, $600, $20 cash, $7 monthly. No interest. 244 S. HILL. 14840 OWNER.

FOR SALE—BY OWNER, BUNGALOW, 5 ROOMS and bath, screen porch ceiled, shades and fixtures, cement walks and bathtub. $250 W. 68TH ST. Phone South 2004-R.

FOR SALE—IF INTERESTED IN A BANG UP, five-class six-room and bath bungalow, see us at 2141 HOOVER AVE. Will sacrifice.

FOR SALE— BARGAIN, $3700; NEW 6-ROOM white plastered bungalow and garage. 5650 CHAMBERS PL. Near Vermont. Sunset 5744.

FOR SALE—WILSHIRE DISTRICT, 6-ROOM home, bungalow; good lay. SHANABROOK, 7116 S. Gramercy pl. 60657.

FOR SALE—5-ROOM COMPLETELY FURNISHED bungalow, 1 ft. garage, sacrifice for only $2000. 1225 E. 50TH ST. Vernon 7279.

FOR SALE—BY OWNER, HIGH GROUND, 5-ROOM bungalow, with garage, $2250. 1225 E. 50TH ST. Vernon 7279.

FOR SALE—BY OWNER, 5-ROOM HOUSE, FLEtched, $300 cash, balance $750 at $12 a month. Call after 12 o'clock. 148 W. 79TH ST

FOR SALE—HOLLYWOOD LOTS; EIGHT-ROOM modern home, $8500. Will sell one alone cheap. P. L. HADLOCK, 827 Story Bldg.

FOR SALE—BEAUTIFUL 7-ROOM FURNISHED home, South Hollywood, or might rent. HOLT 1774

FOR SALE—GOING EAST, MUST SELL A 5-ROOM bungalow with or without furniture. 1309 SICOMORE AVE.

FOR SALE — 5-ROOM CALIFORNIA HOUSE, Harvard Beach Cottage, Seal Beach, between 19th and 20th. 2960 S. 39TH. 81812

FOR SALE—OR EXCHANGE—5-ROOM MODERN bungalow, west land. Address X, box 71, TIMES OFFICE.

FOR SALE—BARGAIN, 1226 W. 86TH PLACE, 5-room bungalow, lot 50x150, all in fruit; 18 bearing trees, oranges and lemons now on trees.

FOR SALE—5-ROOM MODERN HOUSE, FLEtched, $1500; $500 cash, balance $15 monthly. Call 827 E. 21ST ST. Vaw terms.

FOR SALE—5-ROOM MODERN HOUSE, LARGE lot, fruit trees, chicken run, 4 car lines. 1270 E. 48TH ST. Vaw terms.

FOR SALE—BY OWNER, BEAUTIFUL 7-ROOM bungalow, 2922 BALLDALE AVE. Dalton car, car to 42nd Place.

FOR SALE—BARGAIN, BY HOME, BIG LOT, near street, near school, stores, car. $2200. 8424 FIGUEROA.

FOR SALE—WILSHIRE DIST., $50 WESTMIN-ster, nr. 3rd and Van Ness; new 2-story colonial house, 7 & 8 rms., 3 baths, sleeping porch, hdwd. floors, fireplaces, garage; $7500; terms. Owner, 1107 Story Bldg.

FOR SALE—NEW 5-ROOM BUNGALOW, 2117 W. 80TH PLACE, near Vermont. Sacrifice for $2400. Terms. Owner, 1107 Story Bldg.

FOR SALE—TERMS, MODERN 5-ROOM, SNAP, 1209 EAST 51st Place. Richard.

FOR SALE—2 NEW MODERN 5-ROOM HOUSES at South Vermont. 1 block car. Owner, 1107 Story Bldg. 74114.

FOR SALE—6TH AVE. SNAP.
Two 5-room houses and 3 bedrooms, furnace and 10 rooms, garage; cost; an exceptional bargain at $5750; bank valuation $10,000; corner 50x150; 6th ave. No. 1 location. WM. MEAD, 607 S. Hill st.

FOR SALE—2 ROOMS FURNISHED, PAVELT PURchased bungalow; $1000. Call 3707.

FOR SALE—MODERN 6-ROOM BUNGALOW, high, sightly lot, hardwood floors, garage. Owner, 1127 W. 81st Place. Phone 26202

FOR SALE—5-ROOM MODERN HOUSE, FURnished, on high ground, close in, $2400. Mortgage $1000, balance easy. 1127 W. 81st Place. Phone 26202

FOR SALE—NEW DOUBLE BUNGALOW, 2 rooms and bath each, $1250. OWNER, 1127 W. 81st Place. Phone 26202

FOR SALE—ONE AND ONE 6-ROOM HOUSE, 1 and 2 lots, Lafayette Square, high ground, fine corner, $6000. Owner, 1127 W. 81st Place.

FOR SALE—$750, DANDY 5-ROOM BUNGALOW, practically new, garage, high ground, near car. 50-7

FOR SALE—BY OWNER, 5-ROOM BUNGALOW, with garage, on corner, 4 rooms and bath each, hardwood floors, disappearing beds, Sunset heaters, tiled sinks, laundry trays, lawns and flowers. Call 3641 SAN PEDRO ST. South 3721.

FOR SALE—STRICTLY UP-TO-DATE 6-ROOM bungalow, with bath; will sell this week for $2400; 10 per cent cash and $ per month. 2 BIXLEY PLACE, off Pico st.

FOR SALE—BY OWNER, 5-ROOM BUNGALOW on Bungalow, $1000 mortgage, balance cash. Phone owner, Call at 1724 E. 41st st.

FOR SALE—BARGAIN, BY HOME, BIG LOT, 5-room bungalow, $2000. Terms. SOUTH 4992-J

CITY LOTS—
For Sale.

FOR SALE—
ENJOY A DAY AT OUR GRAND FREE AUTO RIDE. DINNER, ETC. Motor around the grand country to Arlington Square, Arlington Heights, and spend a day that you will long remember. Some of the choicest lots on the market. You will be glad you went. Five dinner prizes will be awarded to various new. Come and bring your family. Start SUNDAY, January 19, at 10 a.m. sharp. Don't miss this. Be on hand promptly at 10 a.m. SUNDAY, JANUARY 19, FIRTH, Sec. 8, Broadway, Long Beach. Phone 1244. Park.

FOR SALE—
TWO WILSHIRE LOTS. UNRESTRICTED, JANUARY 1, 1920. $2100 EACH. Located north of Wilshire boulevard on good paved street near 84th avenue. Will sell for $1900 each when the cash is paid. East frontage. Inquire of GILES & LAACK, SELLERS OF FINE HOMES, 808-9-10 HAAS BLDG., 607-609. SEVENTH AT BROADWAY. BDWY. 2556.

FOR SALE—
HERBERT W. CHERRIO, FORMERLY THE WILSHIRE SALES MANAGER FOR THE McCARTHY COMPANY, ANNOUNCES THE OPENING OF REAL ESTATE OFFICES IN HIS NEW BUILDING AT 3745 WILSHIRE BOULEVARD, AT OXFORD AVENUE. LOS ANGELES, CALIFORNIA. PHONE 562395.

FOR SALE—
Lot 23, Block 10, Angeles Heights Tract, beautiful location. For cash. Lot 23rd and 24th, St. Albert's Lake Park, the two Silver Lake boulevards. Good location. For Sale—
One acre, highly improved, in the best foothills of Casa Verdugo, fine water and view. Owner, 1205 N. CENTRAL AVE. Casa Verdugo, Cal. Phone Glendale 704-M.

FOR SALE—LOTS. LOTS. LOTS. COUNTRY CLUB PARK. THE CHOICEST OFFERING IN THE WHOLE DISTRICT. LOWEST PRICES. ASPHALT STREETS. COUNTRY CLUB PARK. Lots 50x150 to alley. Prices $1250 to $1500. Terms $50 down, $25 per month. Office on the tract. Call or write. Phone 20452 after 6 p.m.

FOR SALE—
LOTS IN HOLLYWOOD. BUILDING IN HOLLYWOOD. Lots, consisting of four 50-foot lots, fronting on Cahuenga avenue, between Hollywood boulevard and Selma avenue, for sale at $1250 each. Terms. Will build to suit purchaser. Inquire of owner, 1212 W. Washington st. Phone Main 8524.

FOR SALE—
I HAVE A BARGAIN. $1800. Lot, south of Wilshire boulevard, 50 feet front. Beautiful location. Buy this and build a home.

FOR SALE—
$1200 Lot, corner, 54x135, close to fig & olive trees. Val. $12,000. Owner leaving for Europe. Call 1000 Owners Building, 8 to 9 a.m.

FOR SALE—
Double corner lot, 100x150, facing south, on paved street, with cement sidewalks. Price $1000. Terms. Inquire at 1139 E. 42nd st.

FOR SALE—
Two lots, 50x150, on Hobart blvd., between 10th and 11th sts. Price $1000. Terms. Inquire at 1139 E. 42nd st.

FOR SALE—
Lot

Realty Liners.

SUBURBAN PROPERTY— For Sale.

Alhambra.

FOR SALE—BY OWNER, BEAUTIFUL 6-ROOM modern bungalow, concealed heating system in every way, Brunswick range, mahogany and enamel cabinet furniture, Axminster rugs, mahogany and brass portieres, Angelus player, 3-piece mahogany library, leather couch, fumed mahogany dining-room suite, leather chairs, solid mahogany sideboard, Welsh rocker, Angelus player piano with music roll. Price complete, $2500. 707 WASHINGTON ST., ALHAMBRA. Phone 627-J.

FOR SALE—BEAUTIFUL ALHAMBRA.

Fine six-room bungalow with sleeping porch, all built-in features, good garage with full cement drive and floor, lot 50x200 ft., fine bearing fruit trees, all kinds; see this you will want it. Only $4250. 1436 FIFTH ST.

$9 LOT—ON EXCHANGE—LARGE HOUSE IN Alhambra, on good corner, near schools. Might exchange for property in Southeast, vacant or improved. J. C. BOETTCHER, owner, 4696 Cimarron. Tel. 57118.

FOR SALE—SATURDAY AFTERNOON AND SUNday, last opportunity to buy the beautiful 6-room modern home property, 415 N. THIRD ST., Alhambra. Call and inspect.

FOR SALE—OR EXCHANGE—2 ACRES AT Alhambra; thoroughly modern, 5-room home, new garage, fruit trees and shrubbery. Phone Main 8062. 1016 Stock Exchange.

FOR SALE—QUARTER ACRE, 15 FRUIT TREES, 6-room and bath, California house, garage, chicken yards, all $1,650, only $600 cash. Phone 6184. Owner, 106 PARK ST., Alhambra.

FOR SALE—MODERN COLONIAL BUNGALOW, every convenience, with 1 acre in fruit, nearly new, close in, $5000. Terms. Owner, 1 P. C. KEELER, T. E. Garfield ave., Alhambra, Cal.

FOR SALE—10 ACRES, PART BEARING WALnuts, 5-room house, bath; $10,000. P. C. KEELER, T. E. Garfield ave., Alhambra.

FOR SALE—OR EXCHANGE—3 ACRES AT Alhambra; thoroughly modern, 5-room home, new garage, fruit trees and shrubbery. Phone Main 8062. 1016 Stock Exchange.

FOR SALE—QUARTER ACRE, 15 FRUIT TREES, 6-room and bath, California house, garage, chicken yards, all $1,650, only $600 cash. Phone 6184. Owner, 106 PARK ST., Alhambra.

FOR SALE—MODERN COLONIAL BUNGALOW, every convenience, with 1 acre in fruit, nearly new, close in, $5000. Terms. Owner, 1 P. C. KEELER, T. E. Garfield ave., Alhambra, Cal.

FOR SALE—10 ACRES, PART BEARING WALnuts, 5-room house, bath; $10,000. P. C. KEELER, T. E. Garfield ave., Alhambra.

FOR SALE—BUNGALOW WITH 2 LOTS, FINE shade, fruit, flowers, chicken yards, close in, only $4250. J. C. KEELER, T. E. Garfield, Alhambra.

FOR SALE — BUNGALOW, SEAMED CEILING, fireplace, hardwood floors, cement porch, sleeping porch, laundry room, garage, fruit, for owner, $4,000. Terms. Phone Main 8062. 1016 Stock Exchange.

FOR SALE—FINE RESIDENCE OR BUNGALOW lot, best in Tract, Alhambra, surrounded with high-class residence, no building restrictions, half block from two cars, Mr. B. STOKES, 6225 Cimarron.

FOR SALE—TWO LOTS IN N. ALHAMBRA, 100x150 ft., on corner, ok to value. Address X, box 107, TIMES BRANCH OFFICE.

FOR SALE—"RIDE-A-WHILE," 1716 CEDAR ST., for income, highly developed, small furnished cottage, Hawthorne price.

Artesia.

FOR SALE—NOW I HAVE 40 ACRES ON THE best boulevard, the most rapidly place in this part of the country; only 1½ miles from Artesia, within three and high school, with trains and cars coming to it. A very busy road. The 40 acres is all level and is ready to be planted with the choicest producing plant, and is laid with flowing water, which you have to pay for on the basis of $100 per acre; water is to be put on every 10 days, and you will have a good stream to work it right and have it on your land. This is one of the best bargains in Artesia, and is one of the best in California) See owner, 1436 FIFTH ST.

Beverly.

FOR SALE—
BEVERLY HILLS
Highest Foothill Home.
$50,000.

TEN ROOMS, FOUR SLEEPING ROOMS, RECEPtion hall, 2 rooms and three baths. Beautiful finish throughout. Elegant garage. Garage for servants' quarters and man's room. Shown only by appointment.

R. C. MITCHELL COMPANY,
Sixth Floor L. A. Trust & Savings Bk. Bldg.,
Sixth at Spring. Main 8479. 10718.

Eagle Rock.

FOR SALE—20 CLOSE ESTATE, 10-ROOM MODern residence, 2 bathrooms, 2 toilets, 2 lavatories, 2 fireplaces, 2 sleeping porches, 2 garages, 2 lots, 2 fruit trees, 2 flowers, 2 shrubs, 2 lawns, 2 walks, 2 driveways, 2 gates, 2 fences, 2 cows, 2 horses, 2 chickens, 2 ducks, 2 geese, 2 turkeys, 2 dogs, 2 cats, 2 rabbits, 2 guinea pigs, 2 canaries, 2 parrots, 2 parakeets, 2 monkeys, 2 elephants, 2 lions, 2 tigers, 2 bears, 2 wolves, 2 foxes, 2 coyotes, 2 deer, 2 antelopes, 2 giraffes, 2 zebras, 2 camels, 2 dromedaries, 2 kangaroos, 2 ostriches, 2 emus, 2 cassowaries, 2 pelicans, 2 storks, 2 herons, 2 cranes, 2 flamingos, 2 peacocks, 2 swans, 2 geese, 2 ducks, 2 turkeys, 2 chickens, 2 roosters, 2 hens, 2 chicks, 2 eggs, 2 nests, 2 birds, 2 trees, 2 bushes

Realty Liners.

COUNTRY PROPERTY—
For Sale.

FOR SALE—

TEN

YEARY

TIME.

COUNTRY PROPERTY—
For Sale,
Arizona.

FOR SALE—BY

H. P. KNIGHT,
915 Investment Bldg.

There has been placed in my hands a $750,000 property for sale, the LAST really good BIG THING of the kind now in the GREAT SOUTHWEST. This property has everything, climate, water, rainfall, elevation, placer and lode mining, with machinery installed, over 3000 acres of the best grazing land, $425,000 has been spent on this property, fruit of all kinds; reservoir, DAM sites, timber; revenue from water alone can be established at $300,000 annually. I have an astonishing low price and terms to offer as this property must be sold in 90 days.

915 Investment Building 915.

H. P. KNIGHT.

FOR EXCHANGE—PHOENIX, ARIZ., COTTAGE—$2500, clear. Want 2 or 3 acres close to Los Angeles, with comfortable house and high ground.

ALSO, Have several ranches in Salt River and Casa Grande valleys for sale at attractive prices or exchange for Los Angeles and vicinity.

TOLLESON LAND & CATTLE CO.,
Phone 63250. 432 Union Oil Bldg., 7th & Spring

FOR SALE — 160 ACRES PATENTED, CASA Grande Valley, water near surface, well located 2 miles from town, main line Southern Pacific. Address A, box 34, TIMES OFFICE.

Antelope Valley.

FOR SALE—ONLY $10 PER ACRE.
Choice Alfalfa, Grain and Fruit Land.
640 acres northeast of Del Sur.
640 acres southeast of Redman.
Desirable land sold $25 to $50 per acre.
Here's an opportunity to make big money.
See OWNER, 712 H. W. Hellman Bldg.

FOR SALE—SEE US ABOUT ANTELOPE VALley lands in the heart of the belt at $50 to acre, 10 per cent, cash. Ask for circulars, see photos and crop estimates. We are developers and are posted on values.

THE R. & L. RANCH,
611 Pay Bldg. 2nd and Main Sts., L. A.

FOR SALE—CALL MONDAY FOR INFORMATION about 160 acres N.W. part of the valley, at $75 an acre cash for deed of land, 10 acres cleared, 2 small houses and stable. Finest bench land, suitable for grain.

Call at 611 Pay Bldg., 3rd and Hill sts.

FOR EXCHANGE—TWO 80-ACRE TRACTS IN the good stuff, east of Lancaster. I mean in the alfalfa district, $45 per acre. Have clear to put in or deed. Want residence. E. P. GRAY, 612 Black Bldg.

FOR SALE—80 ACRES DEEDED, FENCED, clear, 60 acres $1000. Cash down $250, balance terms, $100 per year in advance. A. N. LAWRENCE, 1046 Maple ave.

FOR SALE — 20 ACRES NEAR LANCASTER, nearly level soil, flowing well, creosote, fence, no alkali, fine for alfalfa; price, $1750. Spencer trade. O. P. SMITH, 1005 Hass Bldg.

WANTED—ANTELOPE ACREAGE IN EXCHANGE for Los Angeles property; preferred. J. SMITH, 844 Villa st., Pasadena.

FOR SALE—80 ACRES EAST OF PALMDALE; near growing pear orchards. Only $70 per acre. Hi-Health tract. Call OWNER, Pico 1868.

FOR SALE—CHEAP FOR CASH; 200 ACRES IN Antelope Valley. Address 16, P. O. box 1, or MRS. J. D. RATCHFORD, Orland, Cal. Box 294.

El Centro.

FOR EXCHANGE—MY $6000 EQUITY IN TWO modern, fire-proof flats, best rental district, section El Centre, always rented for $50 per month, clear of liens; lots in L. A. OWNER, 617 Lissner Bldg. 65441.

FOR SALE—2 CLOSE-IN CORNERS IN EL CENtro, one improved with nice cottage. Inquire of DR. McINTIRE, 206 N. Central, Glendale.

Imperial Valley.

FOR SALE—

IMPERIAL

LAND.

TEN

YEARY

TIME.

210 acres of land, water-stacked, suitable for alfalfa or cotton, with house and barn, ready to move into and cultivate, as corn crop has just been harvested; will sell for $150 per acre, on terms of one-tenth down and one-tenth each year.

WILTON METZLER, Owner,
Care Miller Box Manufacturing Co.,
300 North Ave. 18,
Phone East 119.

FOR SALE—OR EXCHANGE—
IMPERIAL VALLEY.
320 acres, 5 miles from Calexico city limits. Ready for subdivision, in 5 and 10-acre tracts, never, gas and electricity on tract. Income from about 40 acres now in crops, $600 per year, good L. A. income, same value, clear. Price $160,000, clear.

For sale—320-acre alfalfa and dairy ranch, 1 mile from town, $40,000 worth equipment and improvements, including caterpillar for plowing, 100 head of stock, 90 milch cows, etc. Net income about $2000 per month. Price $100,000, $40,000 cash, balance 5 years, 7 per cent.

If you want to buy or exchange for Imperial Valley, write

VALLEY LAND CO.,
324 Main st., El Centro.

FOR SALE—

I have a good list of land for sale in the Imperial Valley. Have lived in the valley for the last ten years, making a specialty of ranch lands, and I know the country.

If you want to buy, sell or exchange a home or to rent it out, you will not make a mistake on a good ranch in the Imperial Valley. Have land in 10 acres up to 1200 acres.

C. E. STROUSE,
626 Citizens' Nat. Bank Bldg. 14559.

The Youth on Imperial Valley.

FOR SALE—80 ACRES OF HIGHLY IMPROVED land, with new 2-story, 8-room house, with water piped through the house, with concrete basement and concrete walks about the house, balance of fruit, forestry, and garden; 1 mile south of Imperial Valley, two miles from the city of Imperial. All for only $200 per acre. For further information address the owner, D. F COON, Imperial, Cal.

FOR SALE — 320 ACRES, IMPROVED, GOOD house, not far from El Centro, $110 per acre, easy terms.

50 acres, alfalfa, immediate possession, $200 per acre.

160 acres, near Heber, soft soil, improved, $150 per acre.

CLARENCE E. GAGE, 604 Main st., El Centro.

FOR EXCHANGE—TWO 80-ACRE TRACTS, ONE 100-acre piece, all fenced, water stocked and under cultivation for modern bungalow on high ground, northeast of Inglewood, between Hollywood and Brentwood. Address X, box 620, TIMES BRANCH OFFICE.

FOR SALE—640 ACRES DEEDED LAND, NEAR Westmoreland and Niland, Imperial Valley, at $12 E. $15 per acre. Also Sec. 16 and 36 in 16-10, $5 per acre. Can you beat it? J. M. REID, Exclusive Agent, 324 Conn Bldg.

FOR EXCHANGE—160-ACRE RANCH, FENCED and water stocked, in Imperial Valley, near Calipatria, for Los Angeles S to 10-room home. Apply FRANK C. PRESCOTT, JR., 401 Chamber of Commerce Bldg.

FOR EXCHANGE—$40,000, 320 ACRES, HIGHly improved, near Inglewood, for exchange, $15,000; good ranch and small, all fenced and buildings. Tel. 15506. INGRAM, 614 Hibernian Bldg.

FOR SALE—OR EXCHANGE—ASSIGNMENT OF 320 acres or any part. Land is level and on main canal. All ready to farm. Want cash or clear. Address X, box 565, TIMES BRANCH OFFICE.

FOR SALE—200 ACRES, 191 SHARES WATER stock, 25 acres alfalfa, 30 corn, 40 barley, 30 cotton, balance ready for barley, corn or cotton; 2 sets buildings, etc.; price $125 per acre. Owner, L. ELLSWORTH, Imperial, or agents.

FOR EXCHANGE—HAVE $30,000, FIRST MORTgages on eastern farms. Want Imperial Valley ranch, will assume. DILLON, 602 Hibernian Bldg. 62204.

FOR SALE—OR EXCHANGE—160 ACRES, IMperial Valley, good land, clear, $15 per acre cash. Give description of your property and price. Address CALIPATRIA P.O. box 1, Imperial Co.

FOR SALE—OR EXCHANGE—160-ACRE IMPROved Valley relinquishment, fine soft soil, water, house furnished. Address Y, box 316 TIMES BRANCH OFFICE.

FOR EXCHANGE—640 ACRES NEAR CALIPATria, fully water stocked, good medium soil, 320 cultivated, $75,000. Want city property. Submit. DILLON, 602 Hibernian Bldg. 62204.

WANTED—FOR EIGHTY ACRES WITH WATER stock, very best land Imperial Valley, free and clear, to trade for good equity in bungalow owner; see MR. HARDING, 402 Central Bldg.

FOR SALE—80 ACRES KELSO GILSEY LAND, under the ditch, Imperial Valley. Will take some property in Los Angeles. Address A, box 326, TIMES OFFICE.

FOR SALE—160 ACRES NEAR HOLTVILLE, ALL level, in cultivation, fully water stocked; to close estate only $12,500. Address A, box 325, TIMES OFFICE.

FOR EXCHANGE — 70 ACRES, GOOD LAND, southwest of Brawley, near Thompson's tree, ing, worth $2000; want equity in improved property. Phone Pico 8366. Call 1111 STORY BLDG.

FOR EXCHANGE—WANT IMPERIAL, 160 ACRES good land, South Dakota, $6000; mine, $2000, 3 years; house, barn, well, etc. Address 137 COMMONWEALTH, Los Angeles.

FOR SALE—320 ACRES, SNAP, IMPERIAL, $10,000; improvements, $125 acre; $15,000 down. FRED WEEKS, Hotel Cam Rio, El Centro, Cal.

WANTED—10-DAY OPTION ON CLOSE-IN ALfalfa ranch. We have the money. Tel. 15506. INGRAM, 614 Hibernian Bldg.

FOR SALE—SCHOOL LAND, IN AREA PURPORTED to be irrigated by all-American canal. CHAS. PRICE, 1005 Van Nuys Bldg.

FOR SALE—160 ACRES, 131 SHARES WATER stock, $9200, near Niland, Imperial Valley. 20 acres cultivated. PELL, 334 Conn Realty Bldg.

FOR SALE—WESTMORELAND, ¼ SECTION, 111-13-12. All cultivated. Lease, trade. CRAIG, 6th and Normandie. WIL. 3788.

COUNTRY PROPERTY—
For Sale,
Mexico.

DEEP THINKING, FAR-SEEING MEN ARE LOOKing to MEXICO, the war being over and conditions settled, and are buying up fine agricultural lands and holding them. Their greatest Mexico's future will be determined at the Peace Conference at Versailles, and that one of the greatest land booms in history will take place in Mexico. You can secure lands at the right price now and we will contract to farm them for you on shares which will net you approximately $250 per year for an investment of $500, which is conceded by a good few land investors and by crop HOW CAN WE DO IT? CHEAP LAND, CHEAP LABOR, SPLENDID TRANSPORTATION FACILITIES (SOUTHERN PACIFIC RAILROAD.) An ideal climate and high market prices for our products. WE ARE THOROUGHLY EQUIPPED WITH MODERN TRACTORS AND MACHINERY TO DO THE WORK. REMEMBER, YOU GET RETURNS THE FIRST YEAR AND EVERY YEAR AFTER FIVE YEARS. DON'T YOU THINK YOU AND LET US HEAR FROM YOU. REFERENCES FURNISHED UPON APPLICATION. A. M. LEONARD, 707 Van Nuys Bldg., Los Angeles

FOR SALE—I WILL SACRIFICE MY OLD MEXico land for cash, fine hardwood hunter, rich agricultural land and fair prospects of oil. Address A, box 33, TIMES OFFICE.

Ontario.

FOR SALE—PEACH ORCHARD, HOUSE AND water, in Ontario. Address Z, box 327, TIMES BRANCH OFFICE.

Perris Valley.

FOR SALE—10 ACRES, IN THE CITY OF Perris, good soil, good 5-room plastered house, healthy and beautiful location, nice citrus grove and family orchard of fruit trees. Cheap if taken at once. J. M. NEELY, Perris, Cal.

FOR SALE—60 ACRES, FOOTHILLS, PARTLY good land corner, on boulevard, 87 per acre. J. C. WILLMON, 222 Coulter Bldg.

Coachella.

FOR SALE—GOOD FARMERS ARE MAKING BIG money in growing cantaloupes in the Coachella Valley. The same land can be made produce the world's finest dates. The best-paying 40-acre cash for deed land, 10 acres cleared, 2 small houses and stable. Fine bench land, suitable for grain.

Call at 611 Pay Bldg., 3rd and Hill sts.

FOR EXCHANGE—500 ACRES, OR 50 ACRES, clear, mountain unimproved ranches, 40 miles of Los Angeles, for Hudson car. Address Y, W. C. CUTTER, 1527 N. Louise, N. Glendale.

FOR SALE—LOOK—60-ACRE BEARINGPLACEMENT, nearly level, 6-room house, barn, fine soil, also 40 acres deeded land at $50. A. M. THOMAS, Coachella, Cal.

FOR SALE—THE BEST LANDS IN COACHELLA Valley, from 5 acres up. J. S. WEBB, 420 Brockman Bldg.

FOR EXCHANGE—12 BIG LOTS, BEST STREET in Escondido, for Clearwater, Coachella Valley land. U. C. CUPLER, 1327 Louise st., North Glendale.

FOR SALE—320 ACRES, 50 ACRES HIGHLY DEtailed, and date proposition on market. J. S. WEBB, 420 Brockman Bldg.

FOR SALE—BEARING DATE GARDEN AND date land, with water. Might trade. ARTHUR CARDWELL, Coachella, Cal.

Downey.

FOR SALE—ONE 5-ROOM HOUSE, ONE 3-ROOM house, on Downey bird., half mile from P. E. station, cheap; terms. Address G. JAENKE, Hynes, Cal.

Pomona.

FOR SALE—BARGAIN, 7-ROOM HOUSE, MODern, close in on North Garey ave. Price $3200 A. J. WARD, 915 Investment Bldg. 13534.

FOR SALE — OR TRADE—CLOSE-IN BUSINESS corner, 5-room house, Pomona, Owner, 1417 RIDGEWAY, L. A. 65311.

Riverside.

FOR SALE—BY OWNER, 20 ACRES AT WEST Riverside, near Magnolia ave.; 5 acres nearly ready, 3 in olives, all bearing, balance fine level land, abundance of water, no house, etc. Ideal small farm, will sell cheap for cash or trade to responsible party. Investigate this bargain. Address X, box 39, TIMES OFFICE, or call 84250, morning.

San Jacinto Valley.

FOR SALE—25 ACRES 2 MILES S. E. OF SAN Jacinto, 20 acres in alfalfa, 5 acres in grain; 5 alfalfa; good 5-room bungalow, good barn, windmill, elevated tank, cement pipe lines underground, orchard high class, water from Edison-Citizens' Water Co. One of finest ranches in valley. $10,500 cash or $12,500 trade. Will consider income property, flat, apartment or bungalow. Mortgage $3000, can run, at 8 per cent. Rasure, 1205 Crocker Bldg., Los Angeles. 5-acre fine level land, plenty water; planted to beans and potatoes last season, 2 crops; planted to grain this season; 1 crop; 3 miles from Hemet; terms on value. Price $1500. From 11 to 4. See WALKER, 915 Investment Bldg.

San Luis Obispo County.

FOR SALE—HONEST TO GOODNESS SACRIFICE, 200 acres good land, San Luis Obispo, 100 acres cleared, gently rolling, good timber and grazing, 2000 cord oak wood, greater part subirrigated from Salinas River. Act quick before foreclosure, 1305 CENTRAL, San Bernardino.

FOR SALE—SAN LUIS OBISPO COUNTY STOCK ranch, 1700 acres, near coast; $20 acre. Cattle and horses, 1000 head. Value, $40,000. Advance water, large outside range. D. D. SNYDER, 1228 Chorro st., San Luis Obispo, Cal.

Santa Barbara.

FOR SALE—OR EXCHANGE—FINELY APPOINTed residence, rented position on Berkeley overlooking city, Santa Barbara. Would exchange Los Angeles or vicinity, $7000. JOHNSTON & JOHNSTON, 1018 State st., Santa Barbara, Cal.

WANTED—TO EXCHANGE—A 12-ROOM HOUSE in Santa Barbara, facing the Mission, on two streets throughout, large and beautiful grounds; suitable for sanitarium, four horses and vehicles; want city or country property valued at $40,000. Address 112 E. MICHELTORENA ST., Santa Barbara, Cal.

San Fernando Valley.

FOR SALE—

24 acres of frostless foothill land in San Fernando Valley, one mile from station, postoffice, stores, and $50,000 school building, and one-half mile from electric car line.

About twelve acres level land, balance rolling hills, under cultivation.

Several large trees around house, and 10 acres Good Grosse Isone, and cheap hara. Ideal location for a home.

$2500 cash. Easy terms.

Call 62878, or evenings, 10778.

FOR SALE—5 ACRES, AQUEDUCT WATER, BEARing apricots, choice land on Sherman way, 1 mile south of Van Nuys, and Van Nuys, adjoining lands held at $1000 to $1200 per acre. Will sacrifice this piece at $650, if sold at once. HOAGLAND, Hollywood 1948.

J. I. MILLER & CO.,
6408 Hollywood Boulevard.

$7395. Hollywood 1948.

FOR SALE—WRITE OR PHONE FOR AN APpointment if you are going to invest in San Fernando Valley. Why not? I live here and know the land, and have for years. Can show both improved and unimproved for sale. D. W. STALEY, First National Bank Bldg., Van Nuys, Cal. Phone Main 9.

FOR SALE—EUREKA LEMON GROVE, 8 YEARS old, here. Location, water and soil conditions the best; class A. Owner leaving valley. E. M. SMITH, 127 N. Maclay, San Fernando, Cal. Forty acres of the finest foothill citrus land you ever saw. On boulevard; water piped in; under cultivation; $500 acre. E. M. SMITH.

FOR SALE—10 ACRES GOOD CITRUS FRUIT land, near San Fernando; water; under cultivation. Price $400 acre; terms. Address G. M. SMITH, 127 N. Maclay, San Fernando, Cal.

FOR SALE—2½ ACRES, $350 PER ACRE. Good soil, water piped. No house needed. 1-4 mile from car line and boulevard. Close to town and good schools. Water piped to land. Terms

R. D. TINKLEPAUGH,
6264. 638 Van Nuys Bldg.

FOR SALE—ONLY $95 PER ACRE.
SAN FERNANDO VALLEY RANCH.
120 acres near Burbank and Lankershim; near Lankershim blvd.; aqueduct water in 12-inch pipe through land; would make dandy fruit, alfalfa, dairy or garden truck ranch; buy this and subdivide; will small tracts $300 to $500 per acre. See owner, 712 H. W. HELLMAN BLDG.

FOR SALE—
Two 40-acre tracts; forced sale, on Sherman way, one mile west of Owensmouth; under value for quick sale, one 40 has 20 acres in bearing fruit, with small house; the other 40 acres has as fine soil as there is in the valley; will sell for $200 per acre less than adjoining unimproved land, quick action wanted.

T. M. MILLER, Jr., 432 S. Hill st. 14278.

FOR SALE—2½ ACRES BEST SOIL WITH WAter, 70% feet from Sherman, for quick sale, walking distance, north of Van Nuys, $900 per acre; also 5 acres, ½ mile east, new house $2000; will trade for lots. OWNER, 1005 Van Nuys Bldg. Morning, Phone Exbey, 502.

FOR SALE—THE FINEST LAND IN SAN FERnando Valley, 5, 10 and 20-acre tracts, now under cultivation, near the foothills, abundance of water; $400 per acre; easy terms. OWNER, 234 Byrne Bldg. 60921.

FOR SALE—MUST BE SOLD, 5 ACRES, NEAR Marian, San Fernando Valley, close paved blvd. and street car, best chicken ranch in the valley. See owner, 216 Consolidated Realty Bldg. Phone 11534.

FOR SALE—2½ ACRES, 1½ MILES NORTH VAN Nuys, water piped, $350 acre. BOUCH, 727 College st.

FOR SALE—SAN FERNANDO VALLEY, GOOD, level land, under cultivation and irrigation, $300 per acre and up; nothing better in valley; it will pay you to investigate. Call, write or phone

FOR SALE — 40 ACRES, VALLEY'S FINEST aqueduct water, at $350 per acre. CRISLER, by appointment. CRISLER, 750 Ottowa st.

Tulare.

FOR SALE—OR EXCHANGE—40 ACRES, TUlare county, on good road; ¼ mile to school, in wheat belt; water level, clear. Price $50 per acre. Los Angeles about same value preferred. Address A. R. FERNALD, Orange, Cal.

Victor Valley.

FOR SALE—105 ACRES OF RICH VALLEY LAND near Victorville. Part in alfalfa and part full-bearing apple trees. Excellent for hogs, turkeys or dairying. Price $15,000. Terms. Adjoining land held at $200 per acre. This ranch was taken on a mortgage and owners are not farmers. WM. MEAD, 907 S. Hill st., Room 421. Tel. 15404.

COUNTRY PROPERTY—
For Sale,
Sacramento Valley.

FOR SALE—

SACRAMENTO VALLEY LAND.

CALIFORNIA'S GREATEST FARM LAND OPPORTUNITY.

CAPAY GRANT.

This is the fourth subdivision of this famous grant that has been offered for public sale. All previous subdivisions, three larger in acreage than this one, have been completely sold out, and are now under intense cultivation.

From almost every standpoint this subdivision offers distinctive advantages over all three previous subdivisions. There is no possessing to do the success of this entire country has been decisively proven. The land has been developed, homes have been built, the community established.

The soil is a very rich, black silt, with absolutely no hardpan, gumbo, or alkali. It lies beautifully level, with practically no preliminary work required for crop production.

It lies in the choicest part of the Sacramento Valley, in a key network of ready markets, and with San Francisco and Sacramento only a short run away.

For the farmer who is seeking land where he can make his permanent home under the most idealistic conditions prevailing anywhere in America, and where he has a very definite assurance of a bright and prosperous future, Capay Grant offers a unique opportunity.

The water system at Capay Grant is ideal. An electrically operated pumping plant, established on every 80 acres, draws its water supply from its own well.

The land is offered at $175 an acre, on easy terms. The price includes an electrically operated pumping plant on each 80 acres, and is unquestionably the lowest price for similar land with anything like equal advantages available in the Southwest.

READ THIS INTERESTING LETTER FROM

GEO. D. COURTNEY,

OF DAYTON, WASH.

"When we were here last summer we investigated rather hurriedly, but were satisfied this was a good country. But now that I am back here and working the land I am better satisfied than ever.

"The country around our land has been built up a great deal since we are here. People are living all around us, and we have a lot of fine neighbors.

"I believe this country has a great future, especially for the hog and stock business. Hogs do well here. Canadian Markets on the Pacific coast, and in shipping a carload of hogs there is as far distant as Alberta. It is only six hours' run to San Francisco.

"The food proposition here is what will appeal to the home seeker. The best hog countries on the Pacific Coast. With the big tonnage of alfalfa that can be raised here, hogs can be raised very cheap, and with the corn to fatten them I consider this to be the best proposition for a man of stock on the ranges near here, which makes it easy to get cattle to feed the surplus alfalfa and corn to."

(Signed) "GEO. D. COURTNEY."

We can show you a score of equally interesting and exclusive letters from Capay farmers.

One of the features which delights the farmer here most is the equable climate the year round, and the splendid possibility for light and power on every farm.

It should be no trouble at all for any industrious farmer to pay for his land and get out of his crops in a very few years.

The limited amount of acreage available in this Capay subdivision makes it necessary for those who wish to get in by the opportunity to make their reservations now.

If you wish further information fill out and mail the coupon today.

CAPAY FARMS CO.,
HOME OFFICE,
HAMILTON CITY, CAL.

(Coupon.)

Clip and mail this coupon to

CAPAY FARMS CO.,
Hamilton City, Cal.

Los Angeles, Cal.

Or Corner FIRST AND LOCUST STS., Long Beach, Cal.

Send us free illustrated literature about Capay Grant.

Name .....

P. O. .....

State .....
(20)

FOR SALE— SACRAMENTO VALLEY.

ONLY $65 PER ACRE.

This 200 acres of choice land located near the city of Sacramento, has a great frontage on the state highway, and not far from a city of 75,000 people. The land is water bearing; is in fine condition; well adapted to wheat, oats, barley and to choice alfalfa; and will raise 100 bushel soil; and will sell there is at least 1500 acres in peaches, almonds and olives near this tract from $250 to $500 per acre. The rainfall this is a first class piece of oat and barley land, and a rare chance to make some great money.

We also have 400 acres, same character of soil as above, but not quite so level, and about ten miles further out from the city but this land is sure great olive and almond land, as the drainage is good, and there are good orchards in the district adjacent. This tract can be bought at a price of $37.50 per acre, and can arrange very liberal terms on either tract of land, with interest at 6 per cent., and can divide either tract.

E. A. MORGAN,
519 W. Sixth st. Exclusive Representative, Los Angeles, Cal.

Santa Cruz.

FOR SALE—RANCHES, HOMES, ACRES, FREE list. WILSON SIMS, Santa Cruz, Cal.

San Bernardino.

FOR SALE—20 ACRES, FINE LAND, CLOSE TO San Bernardino. Plenty water, some alfalfa, small orchard. Make elegant dairy or hog ranch. 1305 CENTRAL, San Bernardino.

FOR SALE — 40 ACRE CORNER IMPROVED ranch, sell at bargain, block of P.E., San Bernardino. Owner, 2790 W. 8TH ST.

San Dimas.

FOR SALE—AT SAN DIMAS, HOUSE AND LOT, value $1000, small incumbrance; want clear lot, city, or will clear for business; private parties only. Address W, box 401, TIMES BRANCH OFFICE.

Ventura County.

FOR SALE—OR EXCHANGE—IN VENTURA BY the sea! 9-room, 2-story dwelling house with lot 60x220, with a big garage and outbuildings, very suitable for a nice home, or a rooming-house if desired. Close in. Original cost $9000. Will sell or exchange for $4250. Cash $2250; mortgage $2000; or will take in cash, $250, improved and unincumbered, clear Los Angeles city property, in right location to the amount of $2000, and party to assume mortgage. Ventura has just completed her $40,000 new high-school and the city shows lots of activity, and her climate is unexcelled and we are on the State highway and in the most prosperous county in the State! What more? Address POSTOFFICE BOX 152, Ventura, Cal.

Yucaipa Valley.

FOR SALE—OR TRADE—10-ACRE 6-YEAR-OLD apple orchard, best variety and best general; plastered, 5-room cottage and garage, buildings worth $2500. Price for all, $7500; a big snap. Want cottage in city to trade. Solntee easy. W. L. JONES, Yucaipa, Cal.

COUNTRY PROPERTY—
For Sale.
San Joaquin Valley.

FOR SALE—

Tulare County Bargains.
Seek No Further.
Look There Over At Once.
If you are a good judge of land values you will buy some of these.

40 Acres.

All leveled and checked, 20 acres in alfalfa, balance been farmed to corn; good electric pump, plenty of water; two miles of town; $6000; terms.

40 Acres.

Three miles of town, all leveled and checked, good well and electric pumping plant, house, barn, chicken sheds, etc. This is a genuine snap. Price $6500, $2500, cash and terms.

20 Acres.

All leveled and farmed to corn past season. Plenty water, 3½ miles of town. Price $3500; reasonable terms.

20 Acres.

Close to town and highway, new plastered house, all modern, new well and electric pump, large reservoir and domestic water tank; 10 acres leveled. Price $5000, $1500, cash, balance easy. Above are all free from alkali and hardpan, and surrounded by good roads and neighbors. D. C. WILSON, 901 Trust & Savings Bldg. Phone Bdwy. 161.

50 Acres.

In the famous Mokelumne district, Tulare county. Good house, barn, sheds, corrals, etc.; all fenced and cross-fenced; 30 acres alfalfa, balance leveled and under water. Good well and pumping plant. If you want a going proposition and good soil, see this. WILSON, 901 Trust & Savings Bldg. Phone Bdwy. 161.

FOR SALE—

LARGE AND SMALL FARMS
AND TRACTS OF LAND,
IMPROVED AND UNIMPROVED,
FROM $20 TO 5000-10,000 ACRES,
IN BEST PART OF
FAMOUS SAN JOAQUIN VALLEY,
FOR SUBDIVISION, SPECULATION OR
PERSONAL FARMING,
FROM $25 TO $250 PER ACRE,
DEPENDING UPON
LOCATION, SOIL, WATER RIGHTS
AND IMPROVEMENTS.
MR. WRIGHT.
WRIGHT-CALLENDER-ANDREWS CO.,
403 S. Hill st.

FOR SALE—EASTERN VISITORS WHO CONTEMPLATE LOCATING IN CALIFORNIA.

We have a fine 320 acres in San Joaquin Valley, improved with 100 acres alfalfa, balance general grain, hog and stock farm, such as you are used to handling. Ranch is completely equipped with implements, tools and horses, two sets of buildings, abundance of water. An ideal ranch for an Eastern farmer. Price $250 per acre with $20,000 to $25,000 cash, balance during long term of years. Will consider an Eastern farm both farms up to one-third of purchase price. For full particulars address FRED B. FOX, room 228 Cory Building, Fresno, Cal.

FOR SALE—160 ACRES IN FOOTHILLS OF Tulare county, high-grade valley land. Valuable for orchards, grapes, etc. Good water privileges. Near R.R. and power line. On improved highway. Subdivided and ready for market. Price as a whole $150 per acre. Will accept clear income real estate. Easy terms. Owner, 1329 127TH ST., Modesto, Cal.

FOR SALE—FRESNO CO., 320-ACRE RANCH AT Hutton, on railroad, for $4000, actually worth $8000. Every foot of it first-class farm land. Also 160 acres near Stratford, Kings county, and 160 alfalfa land, easy water lift. Sure is a bargain at $16.50 acre. K. P. GRAY, 612 Black Bldg.

FOR SALE—I WILL HELP YOU. IMPROVED alfalfa ranches, some of the best bays in the Woodville and Visalia districts. Let me show the valley. Have 320 acres, near Strathmore, unimproved, spotted with alkali, not bad, $16 acre. E. P. GRAY, 612 Black Bldg.

FOR SALE—TULARE COUNTY FARM, ALL IN wheat. Rented for 1-4 crop. Price of $2.12 guaranteed by government. There is no finer soil, water conditions or location in the valley. Help is quality at the right price. J. A. BURKE, 612 Black Bldg.

FOR SALE—AT DELANO, KERN CO.
40 acres, unimproved, $3000.
80 acres with pump plant, $12,000.
160 acres, fully equipped, going ranch, $22,000
320 acres, partly equipped, $55,000.
D. P. McGARY, Main 2990, 321 Higgins Bldg.

FOR SALE — THREE MILES TO MERCED, 40 acres, water, improvements, fine soil, this property last year $2100. Owner Kansas City widow, needs money quick, says sacrifice. GEORGE VAN ZANDT, 1507 Chestnut st., Phila., Pa. Main 1778.

FOR SALE—20, 40, 80 ACRES RICH LOAM SOIL. Level. Plenty water. No alkali. Joining market and boulevard. Splendid proposition. Price $100 per acre. Terms. 62344. 702 TRUST & SAVINGS BLDG.

FOR SALE—45 ACRES FINE FARM LAND IN Fertile, all of cross-fenced; 30 acres in alfalfa; 15 acres pasture; 5 acres timber; 3 in family orchard; 2 in vineyard; 1 in garden; 1 mile east of Dacor, Tulare county. This is a beautiful piece of property for dairy or nursery; $135 per acre. Owner, GEO. GEIS, 504 Byrne Bldg. Guarantee Bldg.

FOR SALE—20 TO 800 ACRES, GRAPE, FIG, olive, prune land, on railroad; $125; excellent soil, large wells. Can sell interest in syndicate for cash; mortgages or trades. Might give agency. TRUSTEE, 622 Grant Bldg.

FOR SALE—RENT OR TRADE, 10-ACRE RANCH, Tulare county, near city, improvements fine, fenced, partly improved, plenty of water; bargain. Owner, A. C. MASS, 210 W. 43rd st., L. A. Phone 63-41008.

FOR SALE—631 ACRES NEAR ALLENSWORTH, Tulare county, a bargain at $35,000. Trust Deed, GUARANTY 206, A. C. BANK.

FARM LANDS MY SPECIALTY.
A. SINGER, 631 Security Bldg. 61516.

FOR EXCHANGE—CHOICE TEN-ACRE TRACT, near Exeter. MOORE, 206 E. 9th.

MOUNTAIN, CANYON PROPTY—
For Sale, Exchange, Etc.

FOR SALE—ATTRACTIVE WOODED MOUNTAIN home sites in "Forest of Arden," Cleveland Forest Reserve; 50 miles from L. A., on good roads; a subdivision of 10 acre tracts. Exceptional perfect. Conveniences of hotel, store, telephone line, garage, tennis court, swimming pool, etc., for recreation there. Investigate our annual interest payment plan by which $50 yearly will buy a site. Free illustrated booklet on request. CHARLES S. MANN, 407 S. Hill st. Pico 3591.

FOR SALE—IDEAL RANCH FOR SANATORIUM or health resort; near Los Angeles, elevation sixteen hundred feet, good spring water piped to house and outbuildings; 10 acres in fruit, improvements, income as a ranch, price $100 per acre. Terms. Near H.R. Address X, box 570, TIMES BRANCH OFFICE.

FOR SALE — EDITH AND MAMMOTH MINE property, patented land, consisting of 20 acres in best foothills, 100 miles east of city. A number of oak trees and good spring. A fine location for bee ranch. Price $1000.

R. H. EDWARDS, 1006 Hibernian Bldg.

FOR SALE—10 ACRES, NORTH OF HOLLYwood, in Hollywood Canyon. High, fine view. Only $3500 per acre. Terms.
570448. P. R. LONCLEY, 6283 Hollywood Blvd.

FOR SALE—2 ACRES, IN FOOTHILLS, NORTH of Hollywood, water, on new boulevard now under construction; fine view of valley and the fog; ¾ mile from street car, 2 miles from center of Hollywood; only $1200; terms. 570448. 6283 HOLLYWOOD BOULEVARD.

FOR SALE—DESIRABLE BUILDING SITE IN Laurel Canyon, commanding beautiful view, with mountain water supply, located adjoining my residence; will sell for $225 on very easy terms. P., box 1, TIMES OFFICE.

FOR SALE—10 ACRES OF MOUNTAIN LAND, 12 miles from Los Angeles, suitable for bee ranch or mountain home, $500 cash. DR. D. J. MERRITT, 62625.

TO LET—IN LA CRESCENTA, 14 MILES FROM city, 2½ acres with house, near school and store. Owner, 833 LAKE ST., city.

EASTERN, NORTHERN PROPTY
For Sale, Exchange, Wanted.
For Sale.

FOR SALE—OR TRADE—
160 acres stock and grain farm, in Michigan, A No. 1 loam soil, practically level, 100 acres under plow; balance wood and pasture; fenced and cross fenced, good buildings, two wells and spring in pasture; lots of fruit, good roads, schools, creamery, and R.F.D., also property in town by town. All for $10,000. A bargain; part trade. No incumbrance. Address owner, 1211 N. ALVARADO, Los Angeles, Cal.

FOR SALE—OR TRADE—
240-acre stock and grain ranch, splendidly located in the famous wheat belt of Montana, all steam plowed; 160 acres in cultivation, 80 pasture, water, corn, P.O., etc., 3 miles from large town; fenced and cross fenced, house, etc.; good neighbors will sacrifice for $20 per acre cash or trade; balance easy; what have you? Owner, T. L. MUNSON, Avona, Cal.

FOR SALE—
LOS GRANDA VALLEY, ARIZONA,
The land of milk and honey. If interested call on nor at 2904 S. Grand ave.

J. I. PARKER.

FOR SALE—10 ACRES ON HIGHWAY, 900 FEET frontage, between two R. R., in center of industrial district, for rent, long lease, or sale, easy terms. Want offer. 15 minutes' walk from Los Angeles center. (Owner,) BAKERSFIELD, CAL., R. V. L. No. 2, 4 1.

FOR SALE—I HAVE A 6-ROOM HOUSE IN FORland, Oregon, well built for a home; fine roses and trees; also lot in Portsmouth addition, for sale or trade for Los Angeles or suburban property. What have you. 324 WASHINGTON BLDG.

FOR SALE—OR EXCHANGE—BY OWNER, EIGHT of the choicest, clear lots in Port Angeles Washington. Will trade for San Diego or Los Angeles property. 1725 W. FIRST ST. Wil. 4687.

FOR SALE—NEBRASKA FARM, 2766 ACRES, Holt county, good 9-room dwelling and outhouses. Price $25 per acre. For full particulars call at 1027 E. HOPE, landlady.

FOR SALE—A FINELY IMPROVED, FULLY equipped, 50 acres, also a very good unimproved tract. All in Tulare county. P.O. BOX 97, Tipton, Cal.

FOR SALE—SACRAMENTO VALLEY, 3RD DIV Cosumnes Rancho, 9 acres land with water, $140 per acre, ¼ cash, balance to suit purchaser. P.O. BOX 602, AZUSA, Cal.

FOR SALE—OR EXCHANGE—40 ACRES, NORTHeastern Utah, half under ditch, for what? Address A, box 327, TIMES OFFICE.

FOR SALE—OR EXCHANGE—7 ACRES, SEATTLE, Washington, 10 miles from Totem Pole, Everett state road cultivated, spring $7000. Address A, box 1750, TIMES OFFICE, or ph. 22100.

FOR SALE—OKLAHOMA, 251 ACRES, $8 PER acre, Indian land, deeds through agent at government office. A. A. SOULE, R.F.D. No. 2, Ventura, Cal.

EASTERN, NORTHERN PROPTY
For Sale, Exchange, Wanted.
For Exchange.

FOR SALE—OR TRADE—120-ACRE FARM; 1½ miles from Smoot, Texas county, Mo., 70 miles east of Springfield, Mo., in the heart of the famous Ozark dairy farming, grain, grass, stock and fruit country; 60 acres in cultivation, balance in oak timber, some good saw timber, and thousands for fuel, fence posts, R.R. crossties, etc.; 8 acres fenced hog tight, with rabbit tobacco; also 15a acres about six miles from same, all in good oak timber, not cut over, about 80 per cent. timber when cleared; all bear good schools and churches,

Realty Liners.

ORANGE, LEMON AND WALNUT GROVES—For Sale and Exchange.

For Sale.

FOR SALE—

"ORANGES GROVES THAT PAY."

Frostless foothill groves, owing to favored locations of these groves, and heavy crops now on same, absolutely free from frost, these low prices are only good for limited time.

10 acres, 15 years Valencias, 12 years navels, 10 years old; 8000-box crop, without exception the best grove on the market. Crop on this grove will be removed in a few days, so get busy. Price $28,000.

10 acres, 10 acres Valencias, 2 years old, good house, private pumping plant, $140 per month from water sales. Price $13,000.

10 acres, lemons, Valencias, and navels, 895 trees, big lemons, good house and garage. Average returns for 10 years $4738.00. Fine crop, extra water, price $23,000.

5 acres, 475 Valencias, 115 navels, 2000-box crop; good 6-room house; price $15,500.

110 acres, the best citrus land in Southern California, ripe for subdivision, absolutely frostless. Location, soil and water conditions, ideal; up above Claremont. Price $60,000.

For these and other bargains see

FRANK WHEELER,
Claremont, Cal.

25 years' growing oranges and lemons.

FOR SALE—10½-ACRE ORANGE GROVE IN THE ONTARIO DISTRICT, FROSTLESS, GOOD MODERN HOME, A-1 CONDITION, 100 SHARES DEL MONTE WATER STOCK; 1-9 INTEREST IN PUMPING PLANT ON THE PLACE. PRICE $23,500, WITH CROP; OR WILL RETAIN CROP AT $2000. THIS GROVE WILL NET 15 PER CENT. ON VALUE OF SAME. HAS BEEN DOING 90 FOR YEARS. WE HAVE MANY OTHER LARGER GROVES.

R. S. CAMPBELL CO.,
NO. 219 SECURITY BLDG.
G3425.

FOR SALE—
10 acres 9-year-old Valencias, interest with young trees, really 40 acres of Valencias, 4000-box crop and $500 worth of fertilizer goes with the place; fine location, Alhambra car line, water, beautiful homesite and view of mountains, near Pasadena and Huntington, $9000; or will exchange for Los Angeles or San Diego district that produces high priced fruit instead of calif. Price $40,000, $15,000 cash, balance 10 per cent. interest at 6 per cent. the thus before 2nd Jan. It's worth $30,000 and getting better every day. Address owner, 1 mile south of Alhambra adjoining and last to good $16,000 half cash.

10 acres, 36 miles east of Los Angeles on boulevard, near high school and college. No better land anywhere for avocados and lemons. Sacrifice, with water, $4,000.

Santa Monica, all modern improvements 72 South Pasadena, Lot 50x250, orange, lemon and deciduous fruits, flowers and shrubs, this lot has fine oak tree. Price $5,500, good terms. This is a snap. Address owner, box 351, TIMES BRANCH OFFICE.

FOR SALE—MAKE ME AN OFFER.
AN IMPROVED TO SACRIFICE BIG, FINE LARGE OLD-FASHIONED HOUSE, CHOICE FOOTHILL ORANGE GROVE.
MAGNIFICENT HOMESITE.

Just before his death, Mr. H. A. Unruh appraised this 11-acre home place at $40,000; there is nothing finer or better in Southern California; abundance of almost free canyon water; nestled in the foothills and mountains, for a beautiful home site. Located on the main boulevard between Los Angeles and Pasadena, in the district that produces high priced fruit instead of calif. Price $40,000, $15,000 cash, balance 10 per cent. interest at 6 per cent. the thus before 2nd Jan. It's worth $30,000 and getting better every day. Address owner, 1 mile south of Alhambra adjoining and last to good $16,000 half cash.

10 acres, 36 miles east of Los Angeles on boulevard, near high school and college. No better land anywhere for avocados and lemons. Sacrifice, with water, $4,000.

Santa Monica, all modern improvements 72 South Pasadena, Lot 50x250, orange, lemon and deciduous fruits, flowers and shrubs, this lot has fine oak tree. Price $5,500, good terms. This is a snap. Address owner, box 351, TIMES BRANCH OFFICE.

FOR SALE—MAKE ME AN OFFER.
AN IMPROVED TO SACRIFICE BIG, FINE LARGE OLD-FASHIONED HOUSE, CHOICE FOOTHILL ORANGE GROVE.
MAGNIFICENT HOMESITE.

Just before his death, Mr. H. A. Unruh appraised this 11-acre home place at $40,000; there is nothing finer or better in Southern California; abundance of almost free canyon water; nestled in the foothills and mountains, for a beautiful home site. Located on the main boulevard between Los Angeles and Pasadena, in the district that produces high priced fruit instead of calif. Price $40,000, $15,000 cash, balance 10 per cent. interest at 6 per cent. the thus before 2nd Jan. It's worth $30,000 and getting better every day. Address owner, 1 mile south of Alhambra adjoining and last to good $16,000 half cash.

FOR SALE—
"THE MAN WHO SELLS EXCLUSIVE PROPERTIES."

FOR SALE—
$1200.
AN ACRE.

10 acres, 22 year old navels in Placentia orange belt; 3 shares Anaheim water stock; fruit will be sold to such tree run. Modern 6-room bungalow, electricity, bath, garage, windmill, tank, all improvements; $4000, which is almost easy land price for this place. A SNAP.

Dunbar McDonnell,
STRONG-DICKINSON-McGRATH CO.,
1015 Marsh-Strong Bldg.

FOR SALE—
TRUSTEE'S SALE.
10 ACRES OF APRICOTS, 5 YEARS OLD, WITH HEAVY CROP NOW SETTING, TOGETHER WITH 10 SHARES WATER STOCK IN LAKE HEMET WATER SYSTEM. ONLY $800 PER ACRE.

ALSO
10 ACRES 5-YEAR-OLD PLACENTIA WALNUTS, WITH 10 SHARES WATER STOCK IN LAKE HEMET WATER SYSTEM. SPLENDID SOIL. $700 PER ACRE.

BOTH ABOVE PROPERTIES ARE SITUATED IN WHAT IS KNOWN AS ONE OF THE BEST FRUIT SECTIONS IN SOUTHERN CALIFORNIA.

C. E. FREEMAN, ATTORNEY,
CORONA, CALIFORNIA.

FOR SALE
NO SMOKING ROOM.
20-acre Tahoma Terrace tract, THOMPSON DISTRICT, ORANGE COUNTY, extra good soil, as proven by FRUIT ON THE TREES, which are not big, 6 years old and is worth $50,000 of any 5000 packed boxes. Such fruit sold last year for $7 per box and will be high again this year. This is an exceptional opportunity. Grove and MUST BE SEEN TO BE APPRECIATED. Price only $2000 per acre. Owner agent. Will give other tract property in exchange FOR THIS AND OTHER GOOD BUYS IN COUNTRY PROPERTY. See

CHAPMAN REALTY CO.,
2nd floor, Pico National Bank Bldg.,
Anaheim, Cal.

FOR SALE—
$45,000.
77 acres near Orange, on the boulevard. 50 planted; sharp gravelly soil; 20 acre in 3-year-old trees, ½ Eureka lemons; in Valencias, about 7 acres more ready to set out. Modern 6-room house, 2 bathrooms upstairs, 2 bedrooms downstairs; tubercular; every city convenience. House is on beautiful knoll which gives you grand view of surrounding country and ocean. Terms if desired. Owner is leaving.

DUNBAR-McDONNELL,
With STRONG-DICKINSON-McGRATH CO.,
Main 1273. 1015 Marsh-Strong Bldg. 60190.

FOR SALE—
10-acre Valencia grove close in, 5 years old, starting 160 trees 2 years old, all IN PRIME CONDITION, just fumigated and fertilized; everything in shape for a heavy crop next season; improved with 6-room plastered house, barn, underground cement tank, everything complete for quick sale, $15,000, easy terms. WORTH MORE MONEY.

ORANGE COUNTY REALTY CO.,
Second Floor Third National Bank Bldg.,
Anaheim, Cal.

FOR SALE—
FRONTLINE DISTRICT
SMUDGE POTS UNKNOWN
YORBA LINDA.
9½ acres, Valencias and Valencias, 4 years old. Plenty of irrigating water, close to electric railway and town. Some nice acreage, 6-roomed house, sold for $20,000. Owner will interview if sold this week. Do not overlook this bargain. Call Mr. Reynolds with JANSS INV. CO., 604 Metropolitan Bldg. Phone 10045

FOR SALE—ORANGE GROVE, 11½ ACRES, NEW modern bungalow, other improvements good, soil and improvements in excellent condition. This is one of the best groves in Southern California. Owner will sell at a sacrifice. Forced to leave the country. Come and see a map. Chip and all for $10,000.

WHITTEN & PATTERSON,
Corona, Cal

FOR SALE—ORANGE GROVE, WHAT IS THE matter with you buyers, think of it! 10 acres, 3-room modern house, 1½ miles of town, 27 from Los Angeles, $9000 crop on trees, horses, tools, cows and chickens, $25,000, never before offered, have to consign. Wake up! FRANK BULLINS, agent, Burbank, Cal.

FOR SALE—$10 SACRIFICE, 9 ACRES, NEAR Sawtelle Village, 5 acres in navel oranges, 4 years, a beautiful mountain show, mountain water, splendid climate. This is an ideal piece of property for gentleman's suburban home, $12,500; mortgage $5000. 3. GUEE, 504 Title Guarantee Bldg.

FOR SALE—13-ACRE ORANGE GROVE IN THE foothills, free water, modern 5-room house, basement floors, very sightly; this is an extra good grove and a bargain at the price that would appeal to anyone casting a home and investment. Price $40,000, good terms. F. J. FRAKE, with Bradley & Kelly Company.

FOR SALE—10-ACRE VALENCIA GROVE, double water right, full bearing trees, good soil, very good liberal terms. Price $15,000. F. J. FAKE, with Bradley & Kelly Company.

FOR SALE—ORANGE COUNTY'S ONE BEST BET. 10 acres, 5-year-old Valencias, splendid crop, good, ample water. Modern bungalow, $2500 per acre. Better see this. 504 DELTA BLDG., 428 S. Spring.

FOR SALE—CITRUS RANCHES GLENDORA, where it's safe to grow oranges and lemons; 2, 5, 10 or 20-acre citrus ranches; good paying investments. J. CLAUDE WILSON, Glendora. Phone 282.

FOR SALE—BY OWNER, 10 ACRES, VALENCIAS, in frostless belt, San Fernando, aqueduct water, 7-room house, bath, garage, $7500 cash. 1016 WILCOX BLDG., or phone 19656, HUSELL.

ORANGE, LEMON AND WALNUT GROVES—For Sale and Exchange.

For Sale.

FOR SALE — SIX-ACRE VALENCIA ORANGE grove, situated on the Foothill blvd., 25 miles from Los Angeles, trees six years old, in full bearing, grove situated in frostless belt, beautiful 9-room house, modern in every respect. Hardwood floors, best of plumbing, tank house, garage, barn, fresh water, right in valley. This is a show place and a beautiful home. Can be bought at a sacrifice. C. W. DE LANCEY, 231 N. Los Angeles st. Phone Pico 2841.

FOR SALE—5 ACRES VALENCIA ORANGES! This little grove-home has the makings of one of the choicest places in all Orange county—trees 5 and 6 years old and with all the fruit they should have at the age, soil the very best, modern home, with all city conveniences and with a beautiful view of State Highway and mountains. Owing to certain domestic reasons, this exceptionally attractive property will be sold for only $13,500. C. B. BERGER CO., Anaheim, Cal.

FOR SALE—10-ACRE RANCH. ORANGES AND walnuts. 7-room house; large garage, pumping plant with st., near Grand View ave. West of Glendale.

80 acres, Azusa, 30 acres, 4-year-old Valencias and navels; fine pumping plant. Above properties must be sold to close estate. INVESTMENT DEPARTMENT, GUARANTY TR. & SAV. BANK.

FOR SALE—50 ACRES, 38 ACRES EXTRA FINE Valencias, with big crop on trees, 12 acres of fine lemons, all in full bearing; fine well, well equipped pipe lines; own water. This grove will pay from 15 to 20 per cent. on price asked, and will last for its prime. Can divide. G. R. EDWARDS, Orange, Cal.

FOR SALE—OR EXCHANGE—MUST FACRIFICE, 80-acre orange grove, nothing finer, big income producer, set out and cared for by pioneer cyrs. A showplace, in the most early and frostless belt. Only $80,000. Residence for part, balance cash and mortgage. F. M. STONE, 619 Security Bldg.

FOR SALE—$25,000, A FINE 10-ACRE HOME, half lemons, 5-room modern house, barn and full line of farm tools. Buildings cost $7000. In the foothill frostless belt of Glendora. Surrounded by looking for a home don't fail to see this. D. ANDREWS, 250 S. Thomas st., Pomona. Phone Home 8817.

FOR SALE—TEN-ACRE VALENCIA GROVE, $25,000, near Whittier district, frostless, trees just coming in bearing, splendid crop on trees, all piped for irrigating, good house, barn, etc. All surrounded with fine groves, splendid income and ideal home. Part cash, balance terms. A. S. GOWARD, 234 W. Whittier, Fullerton, Cal.

FOR SALE—10-ACRE CITRUS GROVE, FULL bearing, foothills above Glendale. Also 160 acres citrus land near San Fernando Mission, all under cultivation. Will sell all or part, $300 and up. Inquire BANK OF GLENDALE.

FOR SALE—OR EXCHANGE—ORANGE GROVE, 160 acres in full bearing 10 acres Valencia; organ. Above the frost line. 2½ miles southeast of Porterville, along foothills. Price $80,000. All under cultivation. A1 condition. J. A. PORTER, McFarland, Cal.

FOR SALE—SPECIAL BARGAIN: 30 ACRES IN 7-year-old Valencias, navels, olives, grapefruit and lemons; planted, improved with 6-room house, water, frostless location, price $35,000. Terms. J. P. FIRTH, Porterville, Cal.

FOR SALE—80 ACRES VALENCIAS, 7 AND 10 years old, in Anaheim frostless belt, $65,000; will reserve crop at $15,000, if desired, no trades. Owner, 621 WESTLAKE AVE., Los Angeles. Tel. 61683.

FOR SALE—OR EXCHANGE—170-ACRE ORANGE grove in very good condition. Has good crop on the trees. Price $100,000—mortgage $25,000. Want equity in good west side income property. 425 MER. TRUST BANK BLDG., 6th and Spring sts. Pico 2344.

FOR SALE—OR EXCHANGE—SAN DIMAS, NO frost. Lemon and Valencia grove, 8 years old; 10 to 20 acres; $17,000 or $34,000. Includes bungalow, tools, etc. Bargain. MR. MOONEY, 1015 M. Teator, Gof. 3, Hill st., room 307. Pico 323.

FOR SALE—OR EXCHANGE—10 TO 40 ACRES first-class lemon land, with water, $250 per acre. 307 SMITH, with R. O. RENDALL CO., Hartford Bldg.

FOR SALE—FIVE ACRE VALENCIA ORANGE grove with good crop on trees, in frostless belt between Fullerton and Anaheim. Five-room house. No trades. ANAHEIM, CAL., R. 3, Box 218.

FOR SALE—PRICE CUT FROM $1,500 PER ACRE to $750; 10 acres 6-year-old lemons. No frost. JONES, Broadway 758.

For Exchange.

FOR EXCHANGE—TWELVE ACRES OF FULL bearing six-year-old Eureka lemons, located near town and absolutely frostless as can be found in the district; 2 acres of fine walnut, 2 acres of deciduous fruits; fine soil, good water, well equipped pipe lines; own water. This grove will pay from 15 to 20 per cent. on price asked, and will last its prime. Can divide. G. R. EDWARDS, Orange, Cal.

FOR SALE—OR EXCHANGE—MUST PACIFICE, 80-acre orange grove, nothing finer, big income producer, set out and cared for by pioneer cyrs. A showplace, in the most early and frostless belt. Only $80,000. Residence for part, balance cash and mortgage. F. M. STONE, 619 Security Bldg.

FOR SALE—$25,000, A FINE 10-ACRE HOME, half lemons, 5-room modern house, barn and full line of farm tools. Buildings cost $7000. In the foothill frostless belt of Glendora. Surrounded by looking for a home don't fail to see this. D. ANDREWS, 250 S. Thomas st., Pomona. Phone Home 8817.

FOR SALE—TEN-ACRE VALENCIA GROVE, $25,000, near Whittier district, frostless, trees just coming in bearing, splendid crop on trees, all piped for irrigating, good house, barn, etc. All surrounded with fine groves, splendid income and ideal home. Part cash, balance terms. A. S. GOWARD, 234 W. Whittier, Fullerton, Cal.

FOR SALE—10-ACRE CITRUS GROVE, FULL bearing, foothills above Glendale. Also 160 acres citrus land near San Fernando Mission, all under cultivation. Will sell all or part, $300 and up. Inquire BANK OF GLENDALE.

FOR SALE—OR EXCHANGE—ORANGE GROVE, 160 acres in full bearing 10 acres Valencia; organ. Above the frost line. 2½ miles southeast of Porterville, along foothills. Price $80,000. All under cultivation. A1 condition. J. A. PORTER, McFarland, Cal.

FOR SALE—SPECIAL BARGAIN: 30 ACRES IN 7-year-old Valencias, navels, olives, grapefruit and lemons; planted, improved with 6-room house, water, frostless location, price $35,000. Terms. J. P. FIRTH, Porterville, Cal.

FOR SALE—80 ACRES VALENCIAS, 7 AND 10 years old, in Anaheim frostless belt, $65,000; will reserve crop at $15,000, if desired, no trades. Owner, 621 WESTLAKE AVE., Los Angeles. Tel. 61683.

FOR SALE—OR EXCHANGE—170-ACRE ORANGE grove in very good condition. Has good crop on the trees. Price $100,000—mortgage $25,000. Want equity in good west side income property. 425 MER. TRUST BANK BLDG., 6th and Spring sts. Pico 2344.

FOR SALE—OR EXCHANGE—SAN DIMAS, NO frost. Lemon and Valencia grove, 8 years old; 10 to 20 acres; $17,000 or $34,000. Includes bungalow, tools, etc. Bargain. MR. MOONEY, 1015 M. Teator, Gof. 3, Hill st., room 307. Pico 323.

FOR SALE—OR EXCHANGE—10 TO 40 ACRES first-class lemon land, with water, $250 per acre. 307 SMITH, with R. O. RENDALL CO., Hartford Bldg.

FOR SALE—FIVE ACRE VALENCIA ORANGE grove with good crop on trees, in frostless belt between Fullerton and Anaheim. Five-room house. No trades. ANAHEIM, CAL., R. 3, Box 218.

FOR SALE—PRICE CUT FROM $1,500 PER ACRE to $750; 10 acres 6-year-old lemons. No frost. JONES, Broadway 758.

For Exchange.

FOR EXCHANGE—TWELVE ACRES OF FULL bearing six-year-old Eureka lemons, located near town and absolutely frostless as can be found in the district; 2 acres of fine walnut, 2 acres of deciduous fruits; fine soil, good water, well equipped pipe lines; own water. This grove will pay from 15 to 20 per cent. on price asked, and will last its prime. Can divide. G. R. EDWARDS, Orange, Cal.

POULTRY RANCHES—For Sale and Exchange.

FOR SALE—BY THE OWNER, 2 ACRES, 40 minutes from 6th and Main cars, with modern 5-room plastered bungalow, 4 chicken houses, large brooder house and garage, electric lights, city water, fruit trees, Berlins, 2 acres fenced with new picket fence. Just the place for chickens or Belgian hares. Price $3200. Small payment down, balance in monthly or yearly installments. CHARLES O. NOURSE, owner, 333 Central Bldg., 6th and Main. Phone 13560.

FOR SALE—BIGGEST SNAP IN SAN FERNANDO Valley today. 5 acres, near boulevard, 45 minutes to Broadway, aqueduct water, splendid soil, no rock, fruit and poultry land. Buildings cost $1500, no trades. Why buy unimproved when this is all ready for you? Cost us over $5000. Must sacrifice within 10 days. OWNER for quick assignment. Address B, box 132, TIMES OFFICE.

FOR SALE—CHICKEN RANCH, INVESTMENT HOME AND MONEY MAKER. 8½ ACRES NEAR BURBANK AND CAR LINE, FULLY EQUIPPED FOR 6000 HENS AND 10,000 BROODER CHICKS. LARGE GRAIN BARN. SMALL HOUSE WITH GAS, ELECTRICITY, 2000 GALLON TANK IF WANTED. GRAY, 400 VAN NUYS BLDG.

FOR SALE — SMALL DAIRY AND CHICKEN ranch, right in Van Nuys, for less than improvements cost, sacrifice on account of sickness, all clear; easy terms. See owner, OWEN DAVIES, 123 E. Gilmore st., Van Nuys, Cal., or call South 2301, after 6 p.m.

FOR SALE—FIVE-ACRE TRACTS, SANDY LOAM soil, San Fernando Valley, $200 to $300 per acre. No cash payments required, except interest during first 3 years. Land is ready for citrus and deciduous trees and alfalfa, lemon and oranges, trees show no sign of frost. Can't be beat for poultry. DUNN, 311 E. 4th st. Main 1566.

FOR SALE—OR LEASE, 1 ACRE, 4 ROOMS, bath, garage, chicken corrals, fruit trees, alfalfa, 10-ft. from Redondo car, on Dalphia street; 400 ft. east of Main street; borders of Porterville, along foothills. Price $90,000. All under cultivation. J. A. PORTER, McFarland, Cal.

FOR SALE—$10 SACRIFICE, 9 ACRES, NEAR Sawtelle Village, 5 acres in navel oranges, 4 years, a beautiful mountain show, mountain water, splendid climate. This is an ideal piece of property for gentleman's suburban home, $12,500; mortgage $5000. 3. GUEE, 504 Title Guarantee Bldg.

FOR SALE—13-ACRE ORANGE GROVE IN THE foothills, free water, modern 5-room house, basement floors, very sightly; this is an extra good grove and a bargain at the price that would appeal to anyone casting a home and investment. Price $40,000, good terms. F. J. FRAKE, with Bradley & Kelly Company.

FOR SALE—10-ACRE VALENCIA GROVE, double water right, full bearing trees, good soil, very good liberal terms. Price $15,000. F. J. FAKE, with Bradley & Kelly Company.

FOR SALE—ORANGE COUNTY'S ONE BEST BET. 10 acres, 5-year-old Valencias, splendid crop, good, ample water. Modern bungalow, $2500 per acre. Better see this. 504 DELTA BLDG., 428 S. Spring.

FOR SALE—CITRUS RANCHES GLENDORA, where it's safe to grow oranges and lemons; 2, 5, 10 or 20-acre citrus ranches; good paying investments. J. CLAUDE WILSON, Glendora. Phone 282.

FOR SALE—BY OWNER, 10 ACRES, VALENCIAS, in frostless belt, San Fernando, aqueduct water, 7-room house, bath, garage, $7500 cash. 1016 WILCOX BLDG., or phone 19656, HUSELL.

POULTRY RANCHES—For Sale and Exchange.

FOR SALE—FINEST EQUIPPED POULTRY RANCH in Van Nuys. Capacity 2000 hens. Fine local cat. Everything modern and up-to-date. Write for details. Address V7, box 268, TIMES OFFICE.

FOR SALE — CHICKEN RANCH, 2½ ACRES, $3670 with improvements and about 400 chickens. Write or call. A. H. TALANO, Larchmont, Vineland ave., bet. 3rd and 4th sts.

FOR EXCHANGE—3-ACRE CHICKEN RANCH, 6-room plastered house, pumping plant, barn, family orchard, near car, price $3000; mtge. $2000. 315 S. BROADWAY, room 315.

FOR SALE—2-ACRE CHICKEN RANCH, FULLY equipped. Take Hasthorne car, get off at Center st., three blocks east, first house north. F. STUENKOTH.

FOR SALE — 8 ACRE, MODERN BUNGALOW, fruits, lovely home, close-in, call at 949 SAN PASQUAL, near Ave. 66. Garv. 1407.

FOR SALE—RIVERSIDE COUNTY 5-ACRE poultry ranch in San Jacinto, healthiest place in S. California. Address box 261, SAN JACINTO.

FOR SALE—ONE ACRE IMPROVED, CHICKEN ranch, four-room house, southeast of city. Phone OWNER, 29873.

FOR SALE—BEAUTIFUL POULTRY RANCH, 5c fare. BROADWAY 6241.

REAL ESTATE — MISCELLANEOUS For Sale.

FOR SALE—BY OWNER, A LEVEL LOT NEAR Echo Park, $450, terms. FRANK MILLARD, 520 Patton st.

Acreage for Subdivision.

WANTED—TO PURCHASE—
I am in the market for a large tract of land, not less than 1000, and will consider up to 20,000 acres, water conditions must be all right, transportation facilities necessary that the water be developed, but must be obtainable; prefer it south, or at least not far north of Fresno; if your price is right and other conditions favorable, a quick deal can be made. Prefer to deal with owners only. Address F. O. box 1212, LOS ANGELES, Cal.

FOR SALE—I CAN PROVE THAT I HAVE BEEN very successful in selling real estate subdivisions. Can secure the best sales concern in Los Angeles today on very fine property if I can raise $10,000 as guaranty. Will protect your money with security and divide the profits. Address R, box 560, TIMES BRANCH OFFICE.

FOR SALE—
30 acres at $350.
10 acres at $1250
Both within 3c fare
80 acres at $750. Harbor
subdivision—all bargains
CHAS. L. HUBBARD CO., 831 Security Bldg.

FOR SALE—OR EXCHANGE—240 ACRES LAND one mile from Gilroy, Santa Clara, Co., 15 to 35 feet to water, fenced, is wet, adapted to alfalfa, beans and sorghums, sandy loam nature, consequently easy to work. Will sell or exchange for bungalow. Address owner, F. LUCAN, 1822 Maple ave. Phone 3171.

FOR SALE—ON EASY TERMS, 10 ACRES ON Santa Anita avenue, Arcadia, with water. Apply to OWNER, Box 1813.

WANTED—REAL ESTATE— For Cash and Otherwise.

Miscellaneous.

WANTED—A HOME (NOT IN THE CITY.) would consider something bordering on the city or suburbs, or in the country, conveniently located for $100,000, or will exchange 1800-acre improved San Joaquin Valley ranch, valued at a trifle over $100,000, to exchange for same. A. LUNDEEN COMPANY, 60191. 900 I. N. Van Nuys Bldg. C0191.

WANTED—I HAVE CLIENTS FOR CITY AND country properties from business chance; merchandise and automobiles, I exchange, too, in general insurance. THOMAS A. WATT, No.447 Public for results. 452½ S. Broadway. Suite 4.

WANTED—WITHIN NEXT 60 DAYS THAT $2500 cash and clear lot will buy. Between Main and Western and Washington and 49th sts. Phone MILLER, 13020.

WANTED—MORTGAGED PROPERTY THAT YOU can't pay, or don't want to carry: I can get some cash for you or clear property. Don't list it to forclosure and lose all. GEO. PATTON, Room 221, Lissner Bldg., 524 S. Spring st. Phone Main 3229.

WANTED—BUY AT ONCE, COMPLETELY FURNISHED HOME, IN CITY OR SUBURBAN, OVER LARGE GROUNDS OR ACREAGE, WITH GOOD GARDEN, SOIL AND FRUIT. QUICK DEAL FOR CASH. ADDRESS OWNER CR, BOX 525, TIMES BRANCH OFFICE.

WANTED—TO BUY CITY OR SUBURBAN OR UNIMPROVED LOT; MUST BE CHEAP FOR SPOT CASH. GIVE LOCATION AND BOTTOM PRICE OR NO ATTENTION. ADDRESS CR, BOX 1734, TIMES BRANCH OFFICE.

WANTED—DAIRY AND ALFALFA RANCH OF 2 or more strips of corn on shares by 2 dairymen. Write R. A. SILVERTON, 342 Rose ave., Venice.

WANTED—RESIDENCE, 6 TO 8 ROOMS, NEW or nearly so. Must be very modern and bungalow type. Will pay $5000. ELECT, 424 W. 49TH ST. Vermont 4483.

WANTED—TO BUY PART OR ALL OF SUBdivision, improved or unimproved, or close-in acreage. Address K, box 103, TIMES OFFICE.

WANTED—CITY OR COUNTRY PROPERTY TO exchange. Owners for quick deal, list with H. LEVITT, with THOMAS B. CAMPBELL & CO., Washington Bldg.

WANTED—LOT, HOME OR INCOME, GIVE CASH and description of property. HOTEL 1179.

WANTED—CALIFORNIA PROPERTY FOR EASTern. COAST TO COAST REALTY CO., 708 Union Oil Bldg.

WANTED—EXCHANGE YOUR PROPERTY. SUBMIT propositions 24 hours. GOODWIN, 344 S. Hill.

WANTED—GOOD CLEAN PROPERTY FOR GOOD equity for first equities. MONTHLAND MORTGAGE CO., 908 Security Bldg. Broadway 1532.

WANTED—ARIZ. OR S. M. FOR 5 FLATS, $4000; or, lot; No. Main. Pico 2344. 425 MERCHANTS

For Cash—Not Classified.

WANTED— WANTED—
CLASSIFIED ADVERTISERS.
The regular issue of The Times of January 26 is which the rate for "Liners," as usual, will be only 10 cents a line, will be sent to all subscribers in connection with the Midwinter Number, to out-of-town friends, clients, agents and others of the circulation of that particular issue. Take advantage of this opportunity to exploit real estate propositions, business chances, merchandise, poultry, bees, stock, household furniture, furnished rooms, flats, apartments, hotels, and other classifications at a minimum cost.

TIMES "LINERS" GET RESULTS.

WANTED—HAVE CASH BUYER FOR INDUstrial site, Santa Fe and River and 4th to 10th st., south. Want corner, 100 to 150 or near that size. Will pay $1000 to $1500 cash, must fill particulars in first letters and if right will receive prompt attention. Owner or exclusive agent, address CLARK D. HALL, 1002 Title Insurance Bldg.

WANTED—I WILL PAY ALL CASH FOR A WILshire home up to $10,000. Does not need to be very large house, but must have hardwood floors, in main living-room. Good location and be a bargain at the price. I am not an agent. Owners and agents answer with main details. Address V, box 410, TIMES BRANCH OFFICE.

WANTED—CITY LOT,
20 acre improved ranch, 2½ miles S. E. of Norwalk, 10 acres in oil, income all to date at $1000 per month; 4-room bungalow, garage, team horses, all kinds of farming implements. Price $10,000. Mortgage $3500. Will trade for city lot to $6500.
W. L. HARPER,
601 Consolidated Realty Bldg.
67451.

WANTED—TO PURCHASE, WILL PAY CASH for a bargain in business or semi-business property, prefer something with possession but would consider good vacant property, must be cheap. Give location, etc. Address PX, box 645, TIMES BRANCH OFFICE.

WANTED—HOME PLACE.
I have a client with the cash waiting to buy a modern 5 to 7-room home place with one acre of land, not north of L. A. city, not over 5 miles, submit what you have to offer to HOLLWAY, 1002 Title Insurance Bldg.

WANTED—SEVERAL CUSTOMERS TO PICK UP some of the many snap buys I have to offer at the present time, in home places, flat buildings and acreage. Or, if you got something good to offer and is for exchange at the right price, bring it in or mail it to me. HOLLWAY, 1002 Title Insurance Bldg.

WANTED—HOLLYWOOD FLATS. WILL GIVE $25000 cash, $45000 worth of clear property and assume. We mean business. See MR. JORDAN, with

T. M. MILLER CO.,
601116. Suite 310 Van Nuys Bldg. 1190.

WANTED—CITY, FOR 7 1-4 ACRES 7-YEAR-OLD orange and lemon grove in good condition, recently fertilized, good soil, deep well, electric power, 3 shares water stock, cement pipe line, outlets each row for irrigation. Address Z, box 67451, LOS ANGELES CITY. Unsolicited Realty Bid.

WANTED—BUY 5-ROOM MODERN HOUSE, PAY cash, or will trade clear property in San Pedro, $1800, and balance will buy want something in Long Beach and Broadway and Daly st. and Eastlake ave. Address B, box 123, TIMES OFFICE.

WANTED — TO INVEST $10,000 IN FLATS OR duplex house. Please state price, location, details. Address MRS. KRIEGER, B, box 128, TIMES OFFICE.

WANTED—TO PURCHASE DIRECT FROM OWner, apartment-house or other good income property, $20,000 to $75,000. Address W, box 5715, TIMES BRANCH OFFICE.

WANTED—WE HAVE BUYERS WITH REAL money for bungalow and business acreage; coming daily. CHAS. L. HUBBARD, 831 Security Bldg. 61516.

WANTED—40 ACRES OR MORE, DAIRY PURpose; must be good, level land, reasonable distance, must be good half or more cash. Address R, box 536, TIMES BRANCH OFFICE.

WANTED—TO BUY FOR ALL CASH 7-8 ROOM modern bungalow, close to Hollywood blvd. Must be a bargain. Phone 2344. 425 MERCHANTS Maple ave. Phone 3171.

WANTED—ON EASY TERMS, 10 ACRES ON Santa Anita avenue, Arcadia, with water. Apply to OWNER, Box 1813.

WANTED—REAL ESTATE— For Cash and Otherwise.

Miscellaneous.

WANTED—A HOME (NOT IN THE CITY.) would consider something bordering on the city or suburbs, or in the country, conveniently located for $100,000, or will exchange 1800-acre improved San Joaquin Valley ranch, valued at a trifle over $100,000, to exchange for same. A. LUNDEEN COMPANY, 60191. 900 I. N. Van Nuys Bldg. C0191.

WANTED—I HAVE CLIENTS FOR CITY AND country properties from business chance; merchandise and automobiles, I exchange, too, in general insurance. THOMAS A. WATT, No.447 Public for results. 452½ S. Broadway. Suite 4.

WANTED—WITHIN NEXT 60 DAYS THAT $2500 cash and clear lot will buy. Between Main and Western and Washington and 49th sts. Phone MILLER, 13020.

WANTED—MORTGAGED PROPERTY THAT YOU can't pay, or don't want to carry: I can get some cash for you or clear property. Don't list it to forclosure and lose all. GEO. PATTON, Room 221, Lissner Bldg., 524 S. Spring st. Phone Main 3229.

WANTED—BUY AT ONCE, COMPLETELY FURNISHED HOME, IN CITY OR SUBURBAN, OVER LARGE GROUNDS OR ACREAGE, WITH GOOD GARDEN, SOIL AND FRUIT. QUICK DEAL FOR CASH. ADDRESS CR, BOX 525, TIMES BRANCH OFFICE.

WANTED—TO BUY CITY OR SUBURBAN OR UNIMPROVED LOT; MUST BE CHEAP FOR SPOT CASH. GIVE LOCATION AND BOTTOM PRICE OR NO ATTENTION. ADDRESS CR, BOX 1734, TIMES BRANCH OFFICE.

WANTED—DAIRY AND ALFALFA RANCH OF 2 or more strips of corn on shares by 2 dairymen. Write R. A. SILVERTON, 342 Rose ave., Venice.

WANTED—RESIDENCE, 6 TO 8 ROOMS, NEW or nearly so. Must be very modern and bungalow type. Will pay $5000. ELECT, 424 W. 49TH ST. Vermont 4483.

WANTED—TO BUY PART OR ALL OF SUBdivision, improved or unimproved, or close-in acreage. Address K, box 103, TIMES OFFICE.

WANTED—CITY OR COUNTRY PROPERTY TO exchange. Owners for quick deal, list with H. LEVITT, with THOMAS B. CAMPBELL & CO., Washington Bldg.

WANTED—LOT, HOME OR INCOME, GIVE CASH and description of property. HOTEL 1179.

WANTED—CALIFORNIA PROPERTY FOR EASTern. COAST TO COAST REALTY CO., 708 Union Oil Bldg.

WANTED—EXCHANGE YOUR PROPERTY. SUBMIT propositions 24 hours. GOODWIN, 344 S. Hill.

WANTED—GOOD CLEAN PROPERTY FOR GOOD equity for first equities. MONTHLAND MORTGAGE CO., 908 Security Bldg. Broadway 1532.

WANTED—ARIZ. OR S. M. FOR 5 FLATS, $4000; or, lot; No. Main. Pico 2344. 425 MERCHANTS

For Cash—Not Classified.

WANTED— WANTED—
CLASSIFIED ADVERTISERS.
The regular issue of The Times of January 26 is which the rate for "Liners," as usual, will be only 10 cents a line, will be sent to all subscribers in connection with the Midwinter Number, to out-of-town friends, clients, agents and others of the circulation of that particular issue. Take advantage of this opportunity to exploit real estate propositions, business chances, merchandise, poultry, bees, stock, household furniture, furnished rooms, flats, apartments, hotels, and other classifications at a minimum cost.

TIMES "LINERS" GET RESULTS.

WANTED—HAVE CASH BUYER FOR INDUstrial site, Santa Fe and River and 4th to 10th st., south. Want corner, 100 to 150 or near that size. Will pay $1000 to $1500 cash, must fill particulars in first letters and if right will receive prompt attention. Owner or exclusive agent, address CLARK D. HALL, 1002 Title Insurance Bldg.

WANTED—I WILL PAY ALL CASH FOR A WILshire home up to $10,000. Does not need to be very large house, but must have hardwood floors, in main living-room. Good location and be a bargain at the price. I am not an agent. Owners and agents answer with main details. Address V, box 410, TIMES BRANCH OFFICE.

WANTED—CITY LOT,
20 acre improved ranch, 2½ miles S. E. of Norwalk, 10 acres in oil, income all to date at $1000 per month; 4-room bungalow, garage, team horses, all kinds of farming implements. Price $10,000. Mortgage $3500. Will trade for city lot to $6500.
W. L. HARPER,
601 Consolidated Realty Bldg.
67451.

WANTED—TO PURCHASE, WILL PAY CASH for a bargain in business or semi-business property, prefer something with possession but would consider good vacant property, must be cheap. Give location, etc. Address PX, box 645, TIMES BRANCH OFFICE.

WANTED—HOME PLACE.
I have a client with the cash waiting to buy a modern 5 to 7-room home place with one acre of land, not north of L. A. city, not over 5 miles, submit what you have to offer to HOLLWAY, 1002 Title Insurance Bldg.

WANTED—SEVERAL CUSTOMERS TO PICK UP some of the many snap buys I have to offer at the present time, in home places, flat buildings and acreage. Or, if you got something good to

REAL ESTATE—FOR EXCHANGE
Miscellaneous.
Houses.

FOR EXCHANGE—
ATTENTION—FOR EXCHANGE
CLASSIFIED ADVERTISERS.
The regular issue of The Times of January 26 is which the rate for "Liners" as usual, will be only 10 cents a line, will be sent by many subscribers, in connection with the Midwinter Number, to out-of-town friends, thereby largely increasing the circulation of that particular issue. Take advantage of this opportunity to exploit your business ventures at a minimum cost.
TIMES "LINERS" GET RESULTS.

FOR EXCHANGE—CLEAR ½ ACRE, CHOICE FLAT OS apartment lot, near Washington Park; new modern bungalow home, Wilshire or Hollywood. Will assume, OWNER, 619 Security Bldg.

FOR EXCHANGE — ELEGANT 80-FOOT LOT, paved street near Windsor Square, and new high school, unge, $1500, cost $4500; must have quick cash or clear trade offer. MR. BARRY 3584687

FOR EXCHANGE—AN FIRST-CLASS RESIDENCE lot in All ambra, size 50x150, for city lot or house and lot. Will assume for difference. Address B, box 281, TIMES OFFICE.

FOR EXCHANGE—WANTED TO TRADE CLEAR lot as part payment on bungalow in Cryco Park, Highland Park. EAST 2460. 2800 DAYTON AVE.

FOR EXCHANGE—CLEAR SAN FRANCISCO—Fayette street, 3-car lane from center. Value $1150. Take auto or bungalow equity. R. I. WIERCK, 401 Realty Board Bldg. 60478.

FOR EXCHANGE—DANDY 5-ROOM MODERN bungalow, just improved lot, good street, near car. Will take lot, as first payment, owner.

FOR EXCHANGE—LARGE HIGH AND SIGHTLY lot; want building material for $1000 equity, cost to $500; mortgage $2500. Address X, box 231, TIMES BRANCH OFFICE.

FOR EXCHANGE—LOT, 100x150, SUNSET BLVD. Just beyond $6500. Mortgage $2700. Owner, 1007 CITIZENS BANK BLDG. 10672.

FOR EXCHANGE—FOOTHILL ACREAGE. SEE—from Lankersim and Monrovia, wanted. Give clear lots and cash. CHASE, 520 Exchange Bldg.

FOR EXCHANGE—$1200 LOT ON WEST 41ST Place, want late model automobile for $900 equity. OWNER, 1440 W. 51st st.

FOR EXCHANGE—WESTERN AVE. BIGHT SNAP. $1750. ½ block South Santa Monica blvd. Peerce, 60478.

FOR EXCHANGE—CLEAR LOT, $1000; WANT [illegible] 5-room, suit. OWNER, 1520 6TH AVE. [illegible]

FOR EXCHANGE—LOT 50x150 IN ALHAMBRA, corner, value $1200; equity in bungalow. [illegible] TIMES OFFICE.

[illegible] FACTORY LOT—[illegible] clear; want modern bungalow; assume. GARY, 653 [illegible]

FOR EXCHANGE—$4200, CLEAR, GOOD BUILDing lot; want income. 501 PAY BLDG. 62713.

Business Property.

FOR EXCHANGE—ATTENTION—FOR EXCHANGE
CLASSIFIED ADVERTISERS.
The regular issue of The Times of January 26 is which the rate for "Liners" is as usual, will be only 10 cents a line, will be sent by many subscribers, in connection with the Midwinter Number, to out-of-town friends, thereby largely increasing the circulation of that particular issue. Take advantage of this opportunity to exploit your real estate propositions, business chances, stocks, bonds automobiles, bungalows, live stock, household furniture, furnished rooms, farms, exchange, and all other business ventures at a minimum cost.
TIMES "LINERS" GET RESULTS.

FOR EXCHANGE—
[illegible] MODERN HILL [illegible] rooms down, 2 [illegible] paved and lighted [illegible] new house [illegible] $2500; [illegible] $1000. [illegible] 1000 WILSHIRE [illegible] bungalow [illegible] $2500; [illegible] $1000. [illegible] CO., 827 [illegible]

FOR EXCHANGE—
[illegible] MODERN BUNGALOW [illegible] $2500; [illegible] $1000. [illegible] 1000 WILSHIRE [illegible] bungalow [illegible] $2500; [illegible] $1000. [illegible] CO., 827 [illegible]

FOR EXCHANGE—
[illegible] MODERN BUNGALOW [illegible] $2500; [illegible] $1000. [illegible] 1000 WILSHIRE [illegible] bungalow [illegible] $2500; [illegible] $1000. [illegible] CO., 827 [illegible]

FOR EXCHANGE—
ATTENTION—FOR EXCHANGE
CLASSIFIED ADVERTISERS.
The regular issue of The Times of January 26 is which the rate for "Liners" is as usual, will be only 10 cents a line, will be sent by many subscribers, in connection with the Midwinter Number, to out-of-town friends, thereby largely increasing the circulation of that particular issue. Take advantage of this opportunity to exploit your business ventures at a minimum cost.
TIMES "LINERS" GET RESULTS.

FOR EXCHANGE—CLEAR PERRIS VALLEY TREE land, 122 acres adjoining town of Perris—about 90 acres tillable—deciduous fruits; soil—balance rough, some springs with few cottonwoods; building site. At least 40 acres of this land lies in one body along the road, which is gently sloping and sufficiently level without grading, for deciduous trees such as apricots and peaches, which do fine in this locality. Water for irrigation can be obtained by purchasing an interest in plant on adjoining land, which can be had for reasonable price. Land joining on north is planted to deciduous trees, which have shown fine growth and are about to bear. Price $6000; mortgage $1800, 5 years, at 7 per cent. Will consider clear residence, L. A., or vicinity for equity.
HARFORD & GREENLEAF,
Exclusive Agents,
Perris, Cal.

FOR EXCHANGE—
ATTENTION—FOR EXCHANGE
CLASSIFIED ADVERTISERS.
The regular issue of The Times of January 26 is which the rate for "Liners" is as usual, will be only 10 cents a line, will be sent by many subscribers, in connection with the Midwinter Number, to out-of-town friends, thereby largely increasing the circulation of that particular issue. Take advantage of this opportunity to exploit your business ventures at a minimum cost.
TIMES "LINERS" GET RESULTS.

FOR EXCHANGE—
ATTENTION—FOR EXCHANGE
CLASSIFIED ADVERTISERS.
The regular issue of The Times of January 26 is which the rate for "Liners" is as usual, will be only 10 cents a line, will be sent by many subscribers, in connection with the Midwinter Number, to out-of-town friends, thereby largely increasing the circulation of that particular issue. Take advantage of this opportunity to exploit your business ventures at a minimum cost.
TIMES "LINERS" GET RESULTS.

REAL ESTATE—FOR EXCHANGE
Miscellaneous.
Lots.

FOR EXCHANGE—CLEAR, CHOICE FLAT OS apartment lot, near Washkns Park; new modern bungalow home, Wilshire or Hollywood. Will assume, OWNER, 619 Security Bldg.

FOR EXCHANGE — ELEGANT 80-FOOT LOT, paved street near Windsor Square, and new high school, unge, $1500, cost $4500; must have quick cash or clear trade offer. MR. BARRY 3584687

FOR EXCHANGE—AN FIRST-CLASS RESIDENCE lot in Alhambra, size 50x150, for city lot or house and lot. Will assume for difference. Address B, box 281, TIMES OFFICE.

FOR EXCHANGE—WANTED TO TRADE CLEAR lot as part payment on bungalow in Cryco Park, Highland Park. EAST 2460. 2800 DAYTON AVE.

FOR EXCHANGE—CLEAR SAN FRANCISCO—Fayette street, 3-car lane from center. Value $1150. Take auto or bungalow equity. R. I. WIERCK, 401 Realty Board Bldg. 60478.

FOR EXCHANGE—DANDY 5-ROOM MODERN bungalow, just improved lot, good street, near car. Will take lot, as first payment, owner.

FOR EXCHANGE—LARGE HIGH AND SIGHTLY lot; want building material for $1000 equity, cost to $500; mortgage $2500. Address X, box 231, TIMES BRANCH OFFICE.

FOR EXCHANGE—LOT, 100x150, SUNSET BLVD. Just beyond $6500. Mortgage $2700. Owner, 1007 CITIZENS BANK BLDG. 10672.

FOR EXCHANGE—FOOTHILL ACREAGE. SEE—from Lankersim and Monrovia, wanted. Give clear lots and cash. CHASE, 520 Exchange Bldg.

FOR EXCHANGE—$1200 LOT ON WEST 41ST Place, want late model automobile for $900 equity. OWNER, 1440 W. 51st st.

FOR EXCHANGE—WESTERN AVE. BIGHT SNAP. $1750. ½ block South Santa Monica blvd. Peerce, 60478.

FOR EXCHANGE—CLEAR LOT, $1000; WANT [illegible] 5-room, suit. OWNER, 1520 6TH AVE. [illegible]

FOR EXCHANGE—LOT 50x150 IN ALHAMBRA, corner, value $1200; equity in bungalow. [illegible] TIMES OFFICE.

[illegible] FACTORY LOT—[illegible] clear; want modern bungalow; assume. GARY, 653 [illegible]

FOR EXCHANGE—$4200, CLEAR, GOOD BUILDing lot; want income. 501 PAY BLDG. 62713.

Business Property.

FOR EXCHANGE—ATTENTION—FOR EXCHANGE
CLASSIFIED ADVERTISERS.
The regular issue of The Times of January 26 is which the rate for "Liners" is as usual, will be only 10 cents a line, will be sent by many subscribers, in connection with the Midwinter Number, to out-of-town friends, thereby largely increasing the circulation of that particular issue. Take advantage of this opportunity to exploit your real estate propositions, business chances, stocks, bonds automobiles, bungalows, live stock, household furniture, furnished rooms, farms, exchange, and all other business ventures at a minimum cost.
TIMES "LINERS" GET RESULTS.

FOR EXCHANGE—CLEAR PROPERTY, IN CITY, one six-room house. Price $7000, clear. Will exchange for vacant lot, or what have you? EDWARDS & WILSEY COMPANY, 1045 Calumet

FOR EXCHANGE—MODERN NINE-ROOM HOUSE, near Union Square, price $12,000, clear. Owner will sacrifice for $9000 cash. Address lot, box 404, TIMES OFFICE.

FOR EXCHANGE—BUNGALOW OF 5 ROOMS, thoroughly modern, in Pasadena, clear, for lot in Hollywood or Los Angeles. Address A, box 249, TIMES OFFICE.

FOR EXCHANGE—FINE 7-ROOM BUNGALOW, $400 Liberty Bonds; price $4000; will trade for vacant lot. Address owner, 6764 Selma, Hollywood or western part of city; must be near canal; state all in letter. Address F. B. 2276 W. 81st, city.

FOR EXCHANGE—WANT WELL IMPROVED ORchard of about 10 acres in Tulare county. Prefer 5-room bungalow, clear. Will assume reasonable mtge. Address X, box 249, TIMES OFFICE.

FOR EXCHANGE—CLEAR NINE-ROOM RESIDENCE on corner of Lucas ave. and 23d st. Price $9000. Want ranch in San Gabriel Valley or near Pasadena. Address owner, 1 MONTEREY & ROSEMONT, Alhambra.

FOR EXCHANGE—I HAVE $500 TO PAY ON 5-room bungalow, close to Adams and Figueroa sts.; lot 50x170; will take clear lot or improved place in San Gabriel Valley or vicinity.
ROY E. KING,
With W. W. MINES & CO.,
Home 60478. 621 S. Spring St. Main 2875.

FOR EXCHANGE—A MODERN 5-ROOM BUNgalow, lot 50x200, all kinds of fruit and berries in bearing, all fenced and cross fenced, clear. Want small ranch near Hollywood, clear, or will trade for 2 lots. Address owner, 1 MONTEREY & ROSEMONT, Alhambra.

FOR EXCHANGE—CORNER LOT ON WEST side of Wilshire blvd., with 6-room house, lot 82x200 feet, for equity in 5-room bungalow. Address owner, 1 MONTEREY & ROSEMONT, Alhambra.

FOR EXCHANGE—$7000 EQUITY IN CITY IMproved property for vacant lots

TO LOAN—
Money.
Diamonds and Jewelry.

DIAMONDS, JEWELRY—LIBERAL LOANS.
DIAMONDS ARE SAFE HERE WITH US.
INTEREST PER CENT.
OUR OWN MONEY. CONFIDENTIAL.
14 years in same building. Private rooms.
REFERENCES any bank, hotel or jewelry from Diamonds kept. Hellman Bank safe deposit vaults. No misrepresentations. No charity, but legitimate.
KOHEL LOAN COMPANY,
305-7 Stimson Bldg., Third and Spring. F3208.

MONEY TO LOAN—
On Diamonds, Jewelry and Liberty Bonds.
Low rate of interest. Diamonds kept in sealed packages in deposit vault until redeemed. Private rooms, phones and lodge; automobiles in storage. Reliable; 20 years in business; bank references, Security Trust & Savings Bank.
THIRD & WALL. Phone 12192.
608 Investment Bldg.

DIAMOND LOANS, 1ST, 1 PER CENT.; REPS.
FITCH-LAUGHLIN, 710 Grant Bldg., 4th floor.

MONEY WANTED—
Real Estate and Collaterals.
WANTED—

$30,000—3 years, 7 per cent., on 48 acres on the main street (or boulevard, rather), in Lankershim. Commencing 1000 feet from the bank there; hard to fill boating organization and pushers, and has 9-room modern house, with 3 baths; this property appraised this week by a Los Angeles man at $44,000.
R. C. MITCHELL COMPANY,
616 L. A. Trust and Savings Bldg.
60917. Home 10193.

WANTED—$2000 ON 30 FT. CORNER ON BROADway to Glendale, responsible owner, 8 per cent.

$3500 on 2-room owner's home on 8. Apply 1000 at flat bldg. nr. W. 1st st., good mural value.

$5000 on brick store bldg., nr. Brand and Broadway, Glendale.
F. B. NICHOLS, W. W. MINES & CO.,
60478. 631 S. Spring st. Main 2875.

WANTED—$14,000, 7; ON 32-ACRE, SUBSTANtially improved boulevard ranch; fixed beam well west San Gabriel; 1 mile from Alhambra and Pasadena; only CHAFFEE, 510 Lissner Bldg. 10471.

WANTED—$7500, 2 YEARS AT 7 PER CENT; on Hollywood bungalow court, lately brick; rent $2400. No commission or agent. Fine spring location. Address T, box 341, TIMES BRANCH OFFICE.

WANTED—BY RESPONSIBLE BORROWER, $35,000 to $50,000 first mortgage loan on income property. Interest not to exceed 7 per cent. Will pay 1 per cent commission. Address T, box 307, TIMES BRANCH OFFICE.

WANTED—TO LOAN OF $1450 EACH, ON 2 or 20 acres of good land in San Fernando Valley. No agents. Phone COLO. 9853. R. R. Houghton, 1644 Wilcox Bldg.

WANTED—$25,000 WANTED.
On 43 acres fall bearing grove at Placentia. Bank appraisement $45,000. GATES, Leo G. Main 4, Pasadena.

WANTED—$12,000, 320 ACRES, ALL UNDER cultivation, 70 acres eucalyptus, all level, well improved. This loan is A-1 security. Owner a good one. KASE, 604 Haas Bldg. 13255.

WANTED—TO BORROW $650 AT 8 PER CENT.—Only private party. Good chattel security, no commission. Address A, box 144, TIMES OF FICE.

WANTED—$2000. CLOSE IN MODERN OWNER'S home; 3 bedrooms; $2000 must have to hurry. 219-256 SOUTH BROADWAY. 01757.

WANTED—$5000, 7 PER CENT., ON CLOSE-IN city acreage, worth $20,000. Owner, 604 Washington Bldg.

WANTED—$7500 PRIVATE PARTY, $15,000, ON downtown business lot. Address X, box 228, TIMES BRANCH OFFICE.

WANTED—$7000 PRIVATE PARTY, $20,000 building loan for construction of seven-flat buildings in Hollywood. Address X, box 324, TIMES BRANCH OFFICE.

WANTED—$3000, 3 YEARS, AT 8 PER CENT., security a new colonial bungalow. Let 1234 185. Value $6500. Commission paid owner 1st year. Call at 620 UNION OIL BLDG.

WANTED—$1200 AND $2000, NEW COLONIAL bungalows, Huntington Park. New locality, Borrower's own responsible. SCHLOSBERG, 629 Story Bldg. 62457.

WANTED—LOAN $3000, AT 7 PER CENT., ON 2-story 7-room home, West Adams district, security good. Mortgage risk A-1. See KINSEY, 917 Security Bldg. Home 61177.

WANTED—MUST HAVE MONEY; QUICK SELL; discount 10 per cent. on $5,000, five mortgage, 8 per cent., choice farm. Address A, box 254, TIMES OFFICE.

WANTED—$20,000, 7 PER CENT., ON A VERY centrally located improved business property, value $40,000. A choice loan. Address Y, box 327, TIMES BRANCH OFFICE.

WANTED—$4500 ON HOOVER and corner 42nd. Will pay 7½ per cent. Principals only. MERCHANTS NATIONAL BANK

WANTED—$6000 ON 25 ACRES, BURBANK, IMproved, worth cash $15,000, paying good interest. OWNER, 503 Merchants National Bank Bldg.

WANTED—$12,000 ON WASHINGTON BOULEvard mortgage, 7 per cent. Splendid villa. Immediate. 302 MERCH. NAT. BANK Bldg.

BEST PAYING GARAGE IN SOUTHERN CALIfornia, inventory more than price asked. Owner other business. Must sacrifice. Address Y, box 2280, CLARK & STRAWN, 527 Security Bldg.

WANTED—$2000, 7; BOX150, EXCELLENT 8-room modern home; worth $7500. Very choice CHAFFEE, 510 Lissner Bldg. 14471.

WANTED—$15,000, FIRST MORTGAGE, ON 100x182, corner on Main, near Jefferson, improved with building; rental $200 per month. Price $20,000. See Owner, 628 STORY BLDG. 65487.

WANTED—$2250 ON WHITE CEMENT DOUBLE bungalow, southwest, 10 rooms, nec. Income $360. Value $4250. 427 Bank Bldg. Main 7705.

WANTED—$7000, A-1 SECURITY, TWO-STORY brick building, value $20,000. Principals only. 1208 BRADBURY BLDG.

WANTED—MONEY; HAVE A GOOD TRUST DEED on Hollywood property, value $7000. Will pay interest 10 per cent. Address T, box 482, TIMES BRANCH OFFICE.

WANTED—$2000, FIRST MORTGAGE; SECURITY on Hollywood bungalow court, lately brick; rent; nearly new 5-room residence. North Vermont; value $6500, excellent neighborhood. 1644 Wilcox Bldg.

WANTED—$12,000, NEW BRICK GARAGE, 25x 150, corner on West Pico near Hoover. AMERICAN MORTGAGE CO., 404 Metropolitan Bldg. 10945.

WANTED—$1800, 7; BUNGALOW $4500
$2000—7; 50x150, 6 rm., paved $7500
$3000—7; $29 a., improved ranch $32,000
WM. CHAFFEE, 510 Lissner Bldg. 14471.

WANTED—$1500 FOR NEW BUNGALOWS North of Sunset on Coronado. TELEPHONE

WANTED—$7000, 5 YEARS AT 7, SEMI-ANnual interest. Value $20,000. Owner, 604 Washington Bldg.

WANTED—LOAN $6000 ON 20-ACRE ORANGE grove, good income, no frost. Charter Oak, on bird. Will deal with owner; no commission. Address Y, box 1, TIMES BRANCH OFFICE.

WANTED—$2500, 7 PER CENT, ON $6000 new home. Good loan. Principals only. Call at 629 UNION OIL BLDG. 13941.

WANTED—$11,000 ON 4 LOTS IMPROVED IN-side Hollywood home, TOMLINSON, 1105 Security Bldg. Home 61214. 62055.

WANTED—AT ONCE, $3000, 150 ACRES IMproved, partly irrigated, pay 10 per cent. Address A, box 256, TIMES OFFICE.

WANTED—$5000 ON HIGHLY IMPROVED PLACE in southern part of city. Address B, box 271, TIMES OFFICE.

WANTED—$2500, FIRST MORTGAGE, 7 PER cent., business lot, West Jefferson, at Grand. Value $8000. Paying paid. PHONE 14299.

WANTED—$7000, 1ST MTG., 6½ PER CENT. Val. $20,000; improved; W. Washington; close-in. PHONE A4296 or 10193.

WANTED—$5000, 7 PER CENT., ON CLOSE-IN city acreage, worth $20,000. Owner, 604 Washington Bldg.

WANTED—$1800. HOLLYWOOD CAR LINE, owner's $5500; 2-story house, paved street. $7500; Hollywood flat, extra choice corner. $800, Melrose, Hollywood, $400. Vermont, elegant lots. $1500, modern 6-room bungalow, southwest. $4500 and $5300, extra choice income. Hollywood, $2500, choice lot, paved st. Price, $10,000, income, Miss FAIR, 519 Grant Bldg. Pico 2258.

WANTED—
$15,000, bungalow home; S.E. value....$20000
$1000—15 acres, aqueduct water, boulevard..$3600
$2500—Pine home, 2-flat, building $7500
$7000—Hollywood flat, extra choice corner..$12000
$5000—Wilshire flats, extra good, value..$12,000
$25,000—Finest income property. Value...$40,000
$10,000, income, Miss FAIR, 519 Grant Bldg. Pico 2258.

WANTED—
$3000, bungalow home; S.E. value....$20000
$1000—15 acres, aqueduct water, boulevard..$3600
$2500—Pine home, 2-flat, building $7500
$7000—Hollywood flat, extra choice corner..$12000
$5000—Wilshire flats, extra good, value..$12,000
$25,000—Finest income property. Value...$40,000
$10,000, income, Miss FAIR, 519 Grant Bldg. Pico 2258.

WANTED—$3000, 3 YEARS, AT 8 PER CENT., on beautiful new colonial bungalow. Let 1234 185. Value $6500. Commission paid owner 1st year. Call at 620 UNION OIL BLDG.

WANTED—$1200 AND $2000, NEW COLONIAL bungalows, Huntington Park. New locality, Borrower's own responsible. SCHLOSBERG, 629 Story Bldg. 62457.

WANTED—LOAN $3000, AT 7 PER CENT., ON 2-story 7-room home, West Adams district, security good. Mortgage risk A-1. See KINSEY, 917 Security Bldg. Home 61177.

WANTED—MUST HAVE MONEY; QUICK SELL; discount 10 per cent. on $5,000, five mortgage, 8 per cent., choice farm. Address A, box 254, TIMES OFFICE.

WANTED—$20,000, 7 PER CENT., ON A VERY centrally located improved business property, value $40,000. A choice loan. Address Y, box 327, TIMES BRANCH OFFICE.

WANTED—$4500 ON HOOVER and corner 42nd. Will pay 7½ per cent. Principals only. MERCHANTS NATIONAL BANK

WANTED—$6000 ON 25 ACRES, BURBANK, IMproved, worth cash $15,000, paying good interest. OWNER, 503 Merchants National Bank Bldg.

WANTED—$12,000 ON WASHINGTON BOULEvard mortgage, 7 per cent. Splendid villa. Immediate. 302 MERCH. NAT. BANK Bldg.

BEST PAYING GARAGE IN SOUTHERN CALIfornia, inventory more than price asked. Owner other business. Must sacrifice. Address Y, box 2280, CLARK & STRAWN, 527 Security Bldg.

WANTED—$2000, 7; BOX150, EXCELLENT 8-room modern home; worth $7500. Very choice CHAFFEE, 510 Lissner Bldg. 14471.

WANTED—$15,000, FIRST MORTGAGE, ON 100x182, corner on Main, near Jefferson, improved with building; rental $200 per month. Price $20,000. See Owner, 628 STORY BLDG. 65487.

WANTED—$2250 ON WHITE CEMENT DOUBLE bungalow, southwest, 10 rooms, nec. Income $360. Value $4250. 427 Bank Bldg. Main 7705.

WANTED—$7000, A-1 SECURITY, TWO-STORY brick building, value $20,000. Principals only. 1208 BRADBURY BLDG.

WANTED—MONEY; HAVE A GOOD TRUST DEED on Hollywood property, value $7000. Will pay interest 10 per cent. Address T, box 482, TIMES BRANCH OFFICE.

WANTED—$2000, FIRST MORTGAGE; SECURITY on Hollywood bungalow court, lately brick; rent; nearly new 5-room residence. North Vermont; value $6500, excellent neighborhood. 1644 Wilcox Bldg.

WANTED—$12,000, NEW BRICK GARAGE, 25x 150, corner on West Pico near Hoover. AMERICAN MORTGAGE CO., 404 Metropolitan Bldg. 10945.

WANTED—$1800, 7; BUNGALOW $4500
$2000—7; 50x150, 6 rm., paved $7500
$3000—7; $29 a., improved ranch $32,000
WM. CHAFFEE, 510 Lissner Bldg. 14471.

WANTED—$15,000 FOR NEW BUNGALOWS North of Sunset on Coronado. TELEPHONE

WANTED—$7000, 5 YEARS AT 7, SEMI-ANnual interest. Value $20,000. Owner, 604 Washington Bldg.

WANTED—LOAN $6000 ON 20-ACRE ORANGE grove, good income, no frost. Charter Oak, on bird. Will deal with owner; no commission. Address Y, box 1, TIMES BRANCH OFFICE.

WANTED—$12,000 AT 7, 170-ACRE HIGHLY IMproved alfalfa and dairy ranch. Leased $4000 per year. Good improvements. Abundance of water. Value $20,000; especially unquestionable. 427 Bank Bldg. Main 7705.

WANTED—$2000—In San Fernando Valley, close in, $1000—Imp., Hoover st., value $2250. LAMBERT, 801 Story Bldg. 62055.

WANTED—$4000 FIRST MORTGAGE, 16 months, 7 per cent, on Los Angeles property worth more than $25,000. Responsible party. Address OWNER, W, box 418, TIMES BRANCH OFFICE.

WANTED—MONEY; TO FINANCE BUILDING AND equipping lodge and set of housekeeping cabins in Big Bear Valley; half interest given and good rate of interest. Wonderful opportunity for right party. Call Mr. Davis, Lawrence Bonk Co., 325 S. Hill st. Room 1, Basement Main 4651.

WANTED—$7500 ON FLAT PROPERTY WORTH $12 000 $3500 ON RESIDENCE PROPERTY IN THE WILSHIRE DISTRICT WORTH $7500. ADDRESS OWNER, W, BOX 425, TIMES BRANCH OFFICE.

WANTED—$12,000 ON FIRST MORTGAGE ON high-class $35,000 property, nothing better. See MR. WAKEFIELDE, 621 Merchants' National Bank Bldg. Phone C2416.

WANTED — USE OF $300 TO $500 FOR SIX months; ample security; profit of $100 to $1000 guaranteed. Address W, box 471, TIMES BRANCH OFFICE.

WANTED—$2500, 3 YEARS, AT 7 PER CENT., on apartment-house at harbor; income $75 per month. Address BOX 94, TERMINAL.

WANTED—$15,000, ON CLOSE-IN APARTMENT-house, value $50,000; no commission. Address A, box 212, TIMES OFFICE.

WANTED—$13,000, 7 PER CENT. ON 167 acres alfalfa, Imperial Valley land, near El Centro. 150 shares water stock. Address X, box 600, TIMES BRANCH OFFICE.

WANTED—$6000, 3 YEARS, 7 PER CENT., ON brick building, close in, value $14,000; rents $1200 per year. Address A, box 240, TIMES OFFICE.

WANTED — $1250, FIRST MORTGAGE, 8 PER cent. interest, security is modern corner bungalow, worth $4,000; 3 rooms, bath, etc. Address B, box 240, TIMES BRANCH OFFICE.

WANTED — $5000, PRIVATE PARTIES, ON property, cost, valuation $40,000. Northwest corner of 7th and Gaffey ave.; 6 per cent. TREFOTT, 108 Court st. 13189.

WANTED—$2500 TRUST DEED, DRAWING 8 PER cent., dated July 1; $1000 payable January 1, 1920; will discount for cash. Address R, box 227, TIMES BRANCH OFFICE.

WANTED—$13,000, 3 YEARS, 10 PER CENT., PRIvate party, give first mortgage 320 A. land, level, no alkali, 80 miles Los Angeles. Address B, box 238, TIMES OFFICE.

WANTED—TO BORROW ABOUT $1000 ON 7 acres right in town of Inglewood, across from station. This is absolutely gilt-edge loan. Address X, box 849, TIMES BRANCH OFFICE.

WANTED — TO BORROW $4000 ON CLOSE-IN flat property with part of city, real estate and SAVINGS BLDG.

WANTED — LOAN, $2500, 2 YEARS, 7 PER cent., 8½ acres, six-year lemon trees, excluding Ramona Acres. Principals only. Address Y, box 341, TIMES BRANCH OFFICE.

WANTED — $16,500 ON ACREAGE BETWEEN Los Angeles and Pasadena, valued $50,000 Principals or agents. Address W, box 480, TIMES BRANCH OFFICE.

WANTED—PARTY WITH $8000 TO HELP DEvelop proven oil property. Ample security furnished. Address Y, box 14, TIMES BRANCH OFFICE, See MR. BOYD, 433-34 Security Bldg. 62016.

WANTED—$20,000, 530-acre highly improved farm, all level, nine fowing wells, value $80,000 MOYER, 216 Title Insurance Bldg. Main 5311.

WANTED—$6000, A-FLAT BUILDING, 2-STORY brick, 6-6-flat, or more, lower floor and 3rd ave.; income $115; moral risk A-1. KASE, 604 Haas Bldg.

WANTED—$3000, 7 PER CENT., OWNER'S ELEgant white plaster home, actual value $12,000. Investigation means business. 602 HIBERNIAN BLDG. 62204.

WANTED—$13,600, FIRST MORTGAGE, 7 PER CENT., ON A 162-ACRE IMPROVED RANCH, VALUE $32,400. PRINCIPALS ONLY. MCGRATH, SUITE 320 I. W. HELLMAN BLDG., 411 S. MAIN. PHONE 01839.

WANTED—$7000, FIRST MORTGAGE, 7 PER cent., security new 2-story elegantly finished residence, N. Wilshire district, value $6500. Call 700 HOLLINGSWORTH BLDG. 14290.

WANTED—$1000, 5 PER CENT. BEAUTIFUL corner lot, 60x150. Value $2500. Wilshire district. Owner business man. 602 HIBERNIAN BLDG. 62204

WANTED—$4500 ON FLAT PROPERTY WORTH $12 000 $3500 ON RESIDENCE PROPERTY IN THE WILSHIRE DISTRICT WORTH $7500. ADDRESS OWNER, W, BOX 425, TIMES BRANCH OFFICE.

WANTED—$12,000 ON FIRST MORTGAGE ON high-class $35,000 property, nothing better. See MR. WAKEFIELDE, 621 Merchants' National Bank Bldg. Phone C2416.

WANTED — USE OF $300 TO $500 FOR SIX months; ample security; profit of $100 to $1000 guaranteed. Address W, box 471, TIMES BRANCH OFFICE.

WANTED—$2500, 3 YEARS, AT 7 PER CENT., on apartment-house at harbor; income $75 per month. Address BOX 94, TERMINAL.

WANTED—$15,000, ON CLOSE-IN APARTMENT-house, value $50,000; no commission. Address A, box 212, TIMES OFFICE.

WANTED—$13,000, 7 PER CENT. ON 167 acres alfalfa, Imperial Valley land, near El Centro. 150 shares water stock. Address X, box 600, TIMES BRANCH OFFICE.

WANTED—$6000, 3 YEARS, 7 PER CENT., ON brick building, close in, value $14,000; rents $1200 per year. Address A, box 240, TIMES OFFICE.

WANTED — $1250, FIRST MORTGAGE, 8 PER cent. interest, security is modern corner bungalow, worth $4,000; 3 rooms, bath, etc. Address B, box 240, TIMES BRANCH OFFICE.

WANTED — $5000, PRIVATE PARTIES, ON property, cost, valuation $40,000. Northwest corner of 7th and Gaffey ave.; 6 per cent. TREFOTT, 108 Court st. 13189.

WANTED—$2500 TRUST DEED, DRAWING 8 PER cent., dated July 1; $1000 payable January 1, 1920; will discount for cash. Address R, box 227, TIMES BRANCH OFFICE.

WANTED—$13,000, 3 YEARS, 10 PER CENT., PRIvate party, give first mortgage 320 A. land, level, no alkali, 80 miles Los Angeles. Address B, box 238, TIMES OFFICE.

WANTED—TO BORROW ABOUT $1000 ON 7 acres right in town of Inglewood, across from station. This is absolutely gilt-edge loan. Address X, box 849, TIMES BRANCH OFFICE.

WANTED — TO BORROW $4000 ON CLOSE-IN flat property with part of city, real estate and SAVINGS BLDG.

WANTED—$7000 ON CLOSE-IN INCOME on Olive st., regular commission. Address X, box 341, TIMES BRANCH OFFICE.

WANTED — $16,500 ON ACREAGE BETWEEN Los Angeles and Pasadena, valued $50,000 Principals or agents. Address W, box 480, TIMES BRANCH OFFICE.

WANTED—PARTY WITH $8000 TO HELP DEvelop proven oil property. Ample security furnished. Address Y, box 14, TIMES BRANCH OFFICE, See MR. BOYD, 433-34 Security Bldg. 62016.

WANTED—$20,000, 530-acre highly improved farm, all level, nine fowing wells, value $80,000 MOYER, 216 Title Insurance Bldg. Main 5311.

WANTED—$6000, A-FLAT BUILDING, 2-STORY brick, 6-6-flat, or more, lower floor and 3rd ave.; income $115; moral risk A-1. KASE, 604 Haas Bldg.

WANTED—$3000, 7 PER CENT., OWNER'S ELEgant white plaster home, actual value $12,000. Investigation means business. 602 HIBERNIAN BLDG. 62204.

WANTED—$13,600, FIRST MORTGAGE, 7 PER CENT., ON A 162-ACRE IMPROVED RANCH, VALUE $32,400. PRINCIPALS ONLY. MCGRATH, SUITE 320 I. W. HELLMAN BLDG., 411 S. MAIN. PHONE 01839.

WANTED—$7000, FIRST MORTGAGE, 7 PER cent., security new 2-story elegantly finished residence, N. Wilshire district, value $6500. Call 700 HOLLINGSWORTH BLDG. 14290.

WANTED—$1000, 5 PER CENT. BEAUTIFUL corner lot, 60x150. Value $2500. Wilshire district. Owner business man. 602 HIBERNIAN BLDG. 62204

WANTED—$2250, 1 PER CENT. ON ACRE, MODern bungalow. Call 949 SAN PASQUAL. Garvanza 1497.

MONEY WANTED—
Real Estate and Collaterals.
WANTED—

LIFETIME OPPORTUNITY.

Will guarantee with gilt-edge security profit of twenty-five thousand dollars and return of principal September to party putting up fifty thousand dollars to enable me to crop an additional five thousand acres on my going wheat ranch, irrigated, guaranteed water, so I can take advantage of government guaranteed $2.26 wheat for this year. Your money to remain in bank till crop planted, at which time crop mortgage and security approved by you will be given to protect you. My ranch is going proposition, finest tractor equipment and organization earning over one hundred per cent., but small banks my district unable to handle proposition this size and I cannot take advantage of last year of guaranteed wheat and handle cattle and hogs also. Am thoroughly responsible, located here many years, furnish best bank references, earnest name. My income tax reports, books and whole proposition will stand most rigid investigation. Will be in city this week. Give telephone if possible. Address X, box 99, TIMES OFFICE.

WANTED—MONEY.
$10,000—7; 38x200 on Pico near Vermont, one of the finest corners on Pico. Valued $30,000.
$2500—7; double 2-story, 13-room, Hope st., close-in. Valued $8000.
$2000—7; good well-built, 7 large rooms, on 48th near Vermont. 50-foot lot. Value $6500.
$2900—7; Nice bungalow on 54th, west of Vermont. Value $4500.
$3500—7; large 2-story, 9-room house, on 4 floors, double garage. Value $7000.
$3000—7; Fine corner, Brand Blvd., Glendale. Value $4000.
$5500—7; 4 flats, 20 rooms, 5th ave., near Pico. Income $97.50 per month. Oak floors, fireplaces.
LOCKHART & SON, 731 H. W. Hellman Bldg. 12776.

WANTED—MONEY.
$15,000—7 per cent., 5 years, San Fernando Valley. Highly improved. Bank valuation $15,000. Leased for $5000 per year.

$3600—3 years, 7 per cent., San Joaquin Valley. Bank appraisement: $8000.

The above loans have been appraised by one of the appraisers of the largest savings bank in the state. We have loaned $1,000,000 and have placed on the property, and the bank is now carrying loans of the amounts specified above.

REPLY: F. P. NEWPORT CO., 306 Central Bldg. Tel. after Sunday: 60178 or Main 4793.

MR. INVESTOR, THINK THIS OVER—
I have $15,000, first mortgage bonds in a northern water company paying 7 per cent. semi-annually and maturing Jan. 1, 1927, watch in every 1 year, that I will sell for $13,000 net. These bonds are a first water rate under land are mostly owned by northern banks. Investigation will convince anyone that these bonds are as safe as Liberty Bonds. Address W, box 389, TIMES BRANCH OFFICE.

WANTED—MONEY—
WE HAVE a number of applications for first mortgage loans on improved property which we can recommend. The amounts wanted are as follows:
2 loans, $1250 each, interest 7 per cent.
4 loans, $1350 each, interest 7 per cent.
1 loan, $1250, at Sierra Park, 8 per cent.
2 loans, $1500 each, interest 7 per cent.
1 building loan, $7000, Pasadena, 8 per cent.
See Mr. Brock at Lawrence Bonk Co., 325 S. Hill st. Room 1, Basement Main 4651.

WANTED—$1800. HOLLYWOOD CAR LINE, owner's $5500; 2-story house, paved street. $7500; Hollywood flat, extra choice corner. $800, Melrose, Hollywood, $400. Vermont, elegant lots. $1500, modern 6-room bungalow, southwest. $4500 and $5300, extra choice income. Hollywood, $2500, choice lot, paved st. Price, $10,000, income, Miss FAIR, 519 Grant Bldg. Pico 2258.

WANTED—
$3000, bungalow home; S.E. value....$20000
$1000—15 acres, aqueduct water, boulevard..$3600
$2500—Pine home, 2-flat, building $7500
$7000—Hollywood flat, extra choice corner..$12000
$5000—Wilshire flats, extra good, value..$12,000
$25,000—Finest income property. Value...$40,000
$10,000, income, Miss FAIR, 519 Grant Bldg. Pico 2258.

WANTED—$3000, 3 YEARS, AT 8 PER CENT., security a new colonial bungalow. Let 1234 185. Value $6500. Commission paid owner 1st year. Call at 620 UNION OIL BLDG.

WANTED—$1200 AND $2000, NEW COLONIAL bungalows, Huntington Park. New locality, Borrower's own responsible. SCHLOSBERG, 629 Story Bldg. 62457.

WANTED—LOAN $3000, AT 7 PER CENT., ON 2-story 7-room home, West Adams district, security good. Mortgage risk A-1. See KINSEY, 917 Security Bldg. Home 61177.

WANTED—MUST HAVE MONEY; QUICK SELL; discount 10 per cent. on $5,000, five mortgage, 8 per cent., choice farm. Address A, box 254, TIMES OFFICE.

WANTED—$20,000, 7 PER CENT., ON A VERY centrally located improved business property, value $40,000. A choice loan. Address Y, box 327, TIMES BRANCH OFFICE.

WANTED—$4500 ON HOOVER and corner 42nd. Will pay 7½ per cent. Principals only. MERCHANTS NATIONAL BANK

WANTED—$6000 ON 25 ACRES, BURBANK, IMproved, worth cash $15,000, paying good interest. OWNER, 503 Merchants National Bank Bldg.

WANTED—$12,000 ON WASHINGTON BOULEvard mortgage, 7 per cent. Splendid villa. Immediate. 302 MERCH. NAT. BANK Bldg.

BEST PAYING GARAGE IN SOUTHERN CALIfornia, inventory more than price asked. Owner other business. Must sacrifice. Address Y, box 2280, CLARK & STRAWN, 527 Security Bldg.

WANTED—$2000, 7; BOX150, EXCELLENT 8-room modern home; worth $7500. Very choice CHAFFEE, 510 Lissner Bldg. 14471.

WANTED—$15,000, FIRST MORTGAGE, ON 100x182, corner on Main, near Jefferson, improved with building; rental $200 per month. Price $20,000. See Owner, 628 STORY BLDG. 65487.

WANTED—$2250 ON WHITE CEMENT DOUBLE bungalow, southwest, 10 rooms, nec. Income $360. Value $4250. 427 Bank Bldg. Main 7705.

WANTED—$7000, A-1 SECURITY, TWO-STORY brick building, value $20,000. Principals only. 1208 BRADBURY BLDG.

WANTED—MONEY; HAVE A GOOD TRUST DEED on Hollywood property, value $7000. Will pay interest 10 per cent. Address T, box 482, TIMES BRANCH OFFICE.

WANTED—$2000, FIRST MORTGAGE; SECURITY on Hollywood bungalow court, lately brick; rent; nearly new 5-room residence. North Vermont; value $6500, excellent neighborhood. 1644 Wilcox Bldg.

WANTED—$12,000, NEW BRICK GARAGE, 25x 150, corner on West Pico near Hoover. AMERICAN MORTGAGE CO., 404 Metropolitan Bldg. 10945.

WANTED—$1800, 7; BUNGALOW $4500
$2000—7; 50x150, 6 rm., paved $7500
$3000—7; $29 a., improved ranch $32,000
WM. CHAFFEE, 510 Lissner Bldg. 14471.

WANTED—$15,000 FOR NEW BUNGALOWS North of Sunset on Coronado. TELEPHONE

WANTED—$7000, 5 YEARS AT 7, SEMI-ANnual interest. Value $20,000. Owner, 604 Washington Bldg.

WANTED—LOAN $6000 ON 20-ACRE ORANGE grove, good income, no frost. Charter Oak, on bird. Will deal with owner; no commission. Address Y, box 1, TIMES BRANCH OFFICE.

WANTED—$12,000 AT 7, 170-ACRE HIGHLY IMproved alfalfa and dairy ranch. Leased $4000 per year. Good improvements. Abundance of water. Value $20,000; especially unquestionable. 427 Bank Bldg. Main 7705.

WANTED—$2000—In San Fernando Valley, close in, $1000—Imp., Hoover st., value $2250. LAMBERT, 801 Story Bldg. 62055.

WANTED—$4000 FIRST MORTGAGE, 16 months, 7 per cent, on Los Angeles property worth more than $25,000. Responsible party. Address OWNER, W, box 418, TIMES BRANCH OFFICE.

WANTED—MONEY; TO FINANCE BUILDING AND equipping lodge and set of housekeeping cabins in Big Bear Valley; half interest given and good rate of interest. Wonderful opportunity for right party. Call Mr. Davis, Lawrence Bonk Co., 325 S. Hill st. Room 1, Basement Main 4651.

WANTED—$7500 ON FLAT PROPERTY WORTH $12 000 $3500 ON RESIDENCE PROPERTY IN THE WILSHIRE DISTRICT WORTH $7500. ADDRESS OWNER, W, BOX 425, TIMES BRANCH OFFICE.

WANTED—$12,000 ON FIRST MORTGAGE ON high-class $35,000 property, nothing better. See MR. WAKEFIELDE, 621 Merchants' National Bank Bldg. Phone C2416.

WANTED — USE OF $300 TO $500 FOR SIX months; ample security; profit of $100 to $1000 guaranteed. Address W, box 471, TIMES BRANCH OFFICE.

WANTED—$2500, 3 YEARS, AT 7 PER CENT., on apartment-house at harbor; income $75 per month. Address BOX 94, TERMINAL.

WANTED—$15,000, ON CLOSE-IN APARTMENT-house, value $50,000; no commission. Address A, box 212, TIMES OFFICE.

WANTED—$13,000, 7 PER CENT. ON 167 acres alfalfa, Imperial Valley land, near El Centro. 150 shares water stock. Address X, box 600, TIMES BRANCH OFFICE.

WANTED—$6000, 3 YEARS, 7 PER CENT., ON brick building, close in, value $14,000; rents $1200 per year. Address A, box 240, TIMES OFFICE.

WANTED — $1250, FIRST MORTGAGE, 8 PER cent. interest, security is modern corner bungalow, worth $4,000; 3 rooms, bath, etc. Address B, box 240, TIMES BRANCH OFFICE.

WANTED — $5000, PRIVATE PARTIES, ON property, cost, valuation $40,000. Northwest corner of 7th and Gaffey ave.; 6 per cent. TREFOTT, 108 Court st. 13189.

WANTED—$2500 TRUST DEED, DRAWING 8 PER cent., dated July 1; $1000 payable January 1, 1920; will discount for cash. Address R, box 227, TIMES BRANCH OFFICE.

WANTED—$13,000, 3 YEARS, 10 PER CENT., PRIvate party, give first mortgage 320 A. land, level, no alkali, 80 miles Los Angeles. Address B, box 238, TIMES OFFICE.

WANTED—TO BORROW ABOUT $1000 ON 7 acres right in town of Inglewood, across from station. This is absolutely gilt-edge loan. Address X, box 849, TIMES BRANCH OFFICE.

WANTED — TO BORROW $4000 ON CLOSE-IN flat property with part of city, real estate and SAVINGS BLDG.

WANTED—$7000 ON CLOSE-IN INCOME on Olive st., regular commission. Address X, box 341, TIMES BRANCH OFFICE.

WANTED — $16,500 ON ACREAGE BETWEEN Los Angeles and Pasadena, valued $50,000 Principals or agents. Address W, box 480, TIMES BRANCH OFFICE.

WANTED—PARTY WITH $8000 TO HELP DEvelop proven oil property. Ample security furnished. Address Y, box 14, TIMES BRANCH OFFICE, See MR. BOYD, 433-34 Security Bldg. 62016.

WANTED—$20,000, 530-acre highly improved farm, all level, nine fowing wells, value $80,000 MOYER, 216 Title Insurance Bldg. Main 5311.

WANTED—$6000, A-FLAT BUILDING, 2-STORY brick, 6-6-flat, or more, lower floor and 3rd ave.; income $115; moral risk A-1. KASE, 604 Haas Bldg.

WANTED—$3000, 7 PER CENT., OWNER'S ELEgant white plaster home, actual value $12,000. Investigation means business. 602 HIBERNIAN BLDG. 62204.

WANTED—$13,600, FIRST MORTGAGE, 7 PER CENT., ON A 162-ACRE IMPROVED RANCH, VALUE $32,400. PRINCIPALS ONLY. MCGRATH, SUITE 320 I. W. HELLMAN BLDG., 411 S. MAIN. PHONE 01839.

WANTED—$7000, FIRST MORTGAGE, 7 PER cent., security new 2-story elegantly finished residence, N. Wilshire district, value $6500. Call 700 HOLLINGSWORTH BLDG. 14290.

WANTED—$1000, 5 PER CENT. BEAUTIFUL corner lot, 60x150. Value $2500. Wilshire district. Owner business man. 602 HIBERNIAN BLDG. 62204

WANTED—$4500 ON FLAT PROPERTY WORTH $12 000 $3500 ON RESIDENCE PROPERTY IN THE WILSHIRE DISTRICT WORTH $7500. ADDRESS OWNER, W, BOX 425, TIMES BRANCH OFFICE.

WANTED—$12,000 ON FIRST MORTGAGE ON high-class $35,000 property, nothing better. See MR. WAKEFIELDE, 621 Merchants' National Bank Bldg. Phone C2416.

WANTED — USE OF $300 TO $500 FOR SIX months; ample security; profit of $100 to $1000 guaranteed. Address W, box 471, TIMES BRANCH OFFICE.

WANTED—$2500, 3 YEARS, AT 7 PER CENT., on apartment-house at harbor; income $75 per month. Address BOX 94, TERMINAL.

WANTED—$15,000, ON CLOSE-IN APARTMENT-house, value $50,000; no commission. Address A, box 212, TIMES OFFICE.

WANTED—$13,000, 7 PER CENT. ON 167 acres alfalfa, Imperial Valley land, near El Centro. 150 shares water stock. Address X, box 600, TIMES BRANCH OFFICE.

WANTED—$6000, 3 YEARS, 7 PER CENT., ON brick building, close in, value $14,000; rents $1200 per year. Address A, box 240, TIMES OFFICE.

WANTED — $1250, FIRST MORTGAGE, 8 PER cent. interest, security is modern corner bungalow, worth $4,000; 3 rooms, bath, etc. Address B, box 240, TIMES BRANCH OFFICE.

WANTED — $5000, PRIVATE PARTIES, ON property, cost, valuation $40,000. Northwest corner of 7th and Gaffey ave.; 6 per cent. TREFOTT, 108 Court st. 13189.

WANTED—$2500 TRUST DEED, DRAWING 8 PER cent., dated July 1; $1000 payable January 1, 1920; will discount for cash. Address R, box 227, TIMES BRANCH OFFICE.

WANTED—$13,000, 3 YEARS, 10 PER CENT., PRIvate party, give first mortgage 320 A. land, level, no alkali, 80 miles Los Angeles. Address B, box 238, TIMES OFFICE.

WANTED—TO BORROW ABOUT $1000 ON 7 acres right in town of Inglewood, across from station. This is absolutely gilt-edge loan. Address X, box 849, TIMES BRANCH OFFICE.

WANTED — TO BORROW $4000 ON CLOSE-IN flat property with part of city, real estate and SAVINGS BLDG.

WANTED—$7000 ON CLOSE-IN INCOME on Olive st., regular commission. Address X, box 341, TIMES BRANCH OFFICE.

WANTED — $16,500 ON ACREAGE BETWEEN Los Angeles and Pasadena, valued $50,000 Principals or agents. Address W, box 480, TIMES BRANCH OFFICE.

WANTED—PARTY WITH $8000 TO HELP DEvelop proven oil property. Ample security furnished. Address Y, box 14, TIMES BRANCH OFFICE, See MR. BOYD, 433-34 Security Bldg. 62016.

WANTED—$20,000, 530-acre highly improved farm, all level, nine fowing wells, value $80,000 MOYER, 216 Title Insurance Bldg. Main 5311.

WANTED—$6000, A-FLAT

APARTMENT-HOUSES—

For Sale, Exchange, Lease, Rental.

For Sale.

FOR EXCHANGE—FOR FURTHER DETAILS ...

FOR SALE—6-ROOM MODERN BUNGALOW ...

FOR SALE—$1,750; EQUITY $1,000; 4 ROOMS ...

FOR SALE—$2,000; LIDA, DE MILTH, 1 ACRE ...

FOR SALE — 7-ROOM MODERN BUNGALOW ...

FOR SALE—$1,750; EQUITY $1,000; 4 ROOMS ...

FOR SALE—FURNITURE IN 5-ROOM BUNGALOW ...

FOR SALE—FURNITURE OF 6-ROOM BUNGALOW ...

FOR SALE—$2,000; 5-ROOM APT. HOUSE ...

FOR SALE—CHEAP, 5 ROOMS, BATH, PORCH ...

FOR SALE—APARTMENT HOUSE, 10 ROOMS ...

FOR SALE—FURNITURE 16 ROOMS APARTMENT ...

FOR SALE—FURNITURE 10

Realty Liners.

PARTNERS—

Wanted.

WANTED—PARTNER FOR FINE BUSINESS WITH unlimited possibilities; experience unnecessary. $1500 required. Address 334 STATION C, Los Angeles.

WANTED—4-1 MAN, HANDLE FORMATION company for growing alfalfa and stock, PHONE 62854.

WANTED—TRUE CHRISTIAN AS PARTNER IN poultry business by experienced poultry man with nice place $500 to $1000 required. B. 506 Pearl st., Alhambra.

WANTED—PARTNER FOR HEALTH HOME IN Pasadena; football location; profit sharing proposition; no capital required. SOUTH 2488.

WANTED—LADY OR GENT TO TRAVEL WITH and assist lady in well established business. Room 334, ROSLYN HOTEL.

WANTED—PARTNER, COOK OR BAKER, WITH $250, to open small lunch or cafeteria. Address W, box 423, TIMES BRANCH OFFICE.

WANTED—BY ENGINEER WITH GOOD PROposition, $5000 required, handle own money. For details address S, box 16, TIMES OFFICE.

WANTED—PARTNER WITH $500, PUSH SALE of medicine now on market. Address X, box 257, TIMES BRANCH OFFICE.

WANTED—PARTNER WITH $700 TO REPAIR AND paint shoes, $500 required. One who can keep books and do buying SOUTH 2196R.

WANTED—EXPERIENCED RESTAURANT MAN for two cafeteria lunches. Fine locations. Address Z, box 35, TIMES OFFICE.

WANTED—PARTNER, SOME MONEY, INTEREST business, not you $45 weekly. 201 GRANT BLDG.

BUSINESS CHANCES—

Wanted.

WANTED—PUBLICATION, FOR SPOT CASH. Party who controls several leading legal and other publications throughout United States desires to complete chain by securing a Pacific Coast connection, preferably Los Angeles; either daily, weekly or monthly; considered, though to receive consideration proposals must contain fullest details, which will be treated with strict business courtesy. Conserve your time unless you have something that will stand expert investigation. Address JONES, P. O. box 151, Station C, Los Angeles, Cal.

WANTED—TO LEASE WITHOUT EXCEPTION finest motion picture on Coast, situated best prime corner, 6th and Main, Los Angeles. Complete stage, dressing-rooms, unexcelled equipment now, in operation, doing business. Will buy or lease; receipts above; lease for sale. Price $2500. Address W, box 201, TIMES BRANCH OFFICE.

WANTED—STOCK OF MERCHANDISE, $15,000 to $20,000 or thereabouts, in exchange for well-rented income property near business section, which is worth $30,000. If desired will negotiate a loan up to $15,000 at 6 per cent, without expense. Before dealing with owner, A. E. POULSEN, Santa Rosa, Cal.

WANTED—A STOCK OF GENERAL MERCHANdise or furniture. Will give as payment either 40 or 80 acres of the finest acreage in the Porterville district; has good well and pumping plant, and worth $250 an acre. Will give as a 2d deed $16,000 in first deed of trust. Must be the right stock. RATTRAY, 1003 Title Insurance Building.

WANTED—CAPABLE YOUNG BUSINESS MAN with initiative, good education and splendid training, commercial and financial work, to-learned from army, is looking for good business opportunity. Reference exchanged. Address X, box 442, TIMES BRANCH OFFICE.

WANTED—TO ENTER A LAW FIRM WHERE MY twenty-five years of practice will be of value; wish to live in warmer climate. Formerly of Davenport, Iowa, now of Salt Lake City, Utah. References as to my legal and business ability furnished. Please address, 412 NEES BLDG., Salt Lake City, Utah.

WANTED—YOUNG MAN JUST OUT OF SERVICE low cash interest $2000 to $50,000 to legitimate banking, bond or lumber business where he can grow with it. Experience not necessary; salaried and required. Address W, box 485, TIMES BRANCH OFFICE.

WANTED—EASTERN LADY WHO CAN INVEST $2000 in good proposition and business possibilities and can devote services if desired; opportunity for permanent business and speculation. Address A, box 217, TIMES OFFICE.

WANTED—TO EXCHANGE—2 CHOICE LOTS, value $2500 and cash, N.E. corner California street and Pacific boulevard, Lincoln Heights, for glass for garage and machine shop. CAVE, 1522 Haworth ave. Tel. 57312.

WANTED—PARTY WHO CAN HELP FINANCE a new scientific discovery which has solved the problem of weight, and will make the airship safe and commercial. Address W, box 478, TIMES BRANCH OFFICE.

WANTED—GARAGE, CLOSE-IN GARAGE, PREFER one that has storage facilities for 30 or more cars, must be advantageously located and a money maker. Address W, box 411, TIMES BRANCH OFFICE.

WANTED—PARTIES WITH GOOD, CLEAN, LIVE business propositions of any kind or size that will stand inspection, that they want to sell or exchange, will do themselves a favor by calling at 219 KERCKHOFF BLDG.

WANTED — CHICAGO MANUFACTURER WILL finance manufacturing and marketing of article; enter specialty for automobile or other use. State full description to obtain interview here. Address L, box 1155, TIMES OFFICE.

WANTED—SMALL HOTEL OR ROOMING-HOUSE, give full particulars in letter. See Mr. Hunt, with WEATHERBOLT REALTY CO., 745 S. Bdwy. 2nd floor. Phone 15002.

WANTED—SMALL CAFETERIA OUTFIT, CHAIRS, trays, silver, coffee urn, etc., cash for complete outfit or will trade separate pieces for business courtesy. Conserve your time unless you have something that will stand expert investigation. Address JONES, P. O. box 151, Station C, Los Angeles, Cal.

WANTED—TO LEASE WITHOUT EXCEPTION finest motion picture on Coast, situated best prime corner, 6th and Main, Los Angeles. Complete stage, dressing-rooms, unexcelled equipment now, in operation, doing business. Will buy or lease; receipts above; lease for sale. Price $2500. Address W, box 201, TIMES BRANCH OFFICE.

WANTED—STOCK OF MERCHANDISE, $15,000 to $20,000 or thereabouts, in exchange for well-rented income property near business section, which is worth $30,000. If desired will negotiate a loan up to $15,000 at 6 per cent, without expense. Before dealing with owner, A. E. POULSEN, Santa Rosa, Cal.

WANTED—A STOCK OF GENERAL MERCHANdise or furniture. Will give as payment either 40 or 80 acres of the finest acreage in the Porterville district; has good well and pumping plant, and worth $250 an acre. Will give as a 2d deed $16,000 in first deed of trust. Must be the right stock. RATTRAY, 1003 Title Insurance Building.

WANTED—CAPABLE YOUNG BUSINESS MAN with initiative, good education and splendid training, commercial and financial work, to-learned from army, is looking for good business opportunity. Reference exchanged. Address X, box 442, TIMES BRANCH OFFICE.

WANTED—TO ENTER A LAW FIRM WHERE MY twenty-five years of practice will be of value; wish to live in warmer climate. Formerly of Davenport, Iowa, now of Salt Lake City, Utah. References as to my legal and business ability furnished. Please address, 412 NEES BLDG., Salt Lake City, Utah.

WANTED—YOUNG MAN JUST OUT OF SERVICE low cash interest $2000 to $50,000 to legitimate banking, bond or lumber business where he can grow with it. Experience not necessary; salaried and required. Address W, box 485, TIMES BRANCH OFFICE.

WANTED—EASTERN LADY WHO CAN INVEST $2000 in good proposition and business possibilities and can devote services if desired; opportunity for permanent business and speculation. Address A, box 217, TIMES OFFICE.

WANTED—TO EXCHANGE—2 CHOICE LOTS, value $2500 and cash, N.E. corner California street and Pacific boulevard, Lincoln Heights, for glass for garage and machine shop. CAVE, 1522 Haworth ave. Tel. 57312.

WANTED—PARTY WHO CAN HELP FINANCE a new scientific discovery which has solved the problem of weight, and will make the airship safe and commercial. Address W, box 478, TIMES BRANCH OFFICE.

WANTED—GARAGE, CLOSE-IN GARAGE, PREFER one that has storage facilities for 30 or more cars, must be advantageously located and a money maker. Address W, box 411, TIMES BRANCH OFFICE.

WANTED—PARTIES WITH GOOD, CLEAN, LIVE business propositions of any kind or size that will stand inspection, that they want to sell or exchange, will do themselves a favor by calling at 219 KERCKHOFF BLDG.

WANTED — CHICAGO MANUFACTURER WILL finance manufacturing and marketing of article; enter specialty for automobile or other use. State full description to obtain interview here. Address L, box 1155, TIMES OFFICE.

WANTED—SMALL HOTEL OR ROOMING-HOUSE, give full particulars in letter. See Mr. Hunt, with WEATHERBOLT REALTY CO., 745 S. Bdwy. 2nd floor. Phone 15002.

WANTED—SMALL CAFETERIA OUTFIT, CHAIRS, trays, silver, coffee urn, etc., cash for complete outfit or will trade separate pieces for business courtesy. Conserve your time unless you have something that will stand expert investigation. Address JONES, P. O. box 151, Station C, Los Angeles, Cal.

WANTED—A MIDDLE-AGED MAN OF BUSINESS qualifications has $1000 with services to invest in legitimate business. Address W, box 477, TIMES BRANCH OFFICE.

WANTED—CIGAR STAND AND BARBER SHOP $2000 to $3000. Must be good location, doing business and worth the money. 219 KERCKHOFF BLDG.

WANTED—WE WANT GOOD GOING BUSINESS of all kinds to sell. Bring it in for quick sale. Big list with CLINE & STRAWN, 627 Security Bldg.

WANTED—TO FINANCE AND PROMOTE ANY good proposition requiring capital. Hunt, with WEATHERBOLT REALTY CO., 745 So. Bdwy. 3rd floor. Phone 15002.

WANTED—TO ADVERTISE, SELL AND EXPLAIN the merits of high grade automobile accessory while making auto trip East. Address B, box 1208, TIMES OFFICE.

WANTED—GOOD SODA FOUNTAIN AND CONfectioner store. Must guarantee business. Price reasonable. Address B, box 263, TIMES OFFICE.

WANTED—HAVE SEVERAL LARGE AND SMALL clear ranch and city properties will exchange for stocks of merchandise. ROSSITER & MIER, 313 I. W. Hellman Bldg. Bdwy. 6826.

WANTED—WILL PAY CASH FOR STOCK OF groceries or hardware. Address A, box 22, TIMES OFFICE.

WANTED—CASH PAID FOR STOCKS OF MERchandise, dry goods, shoes, groceries, hardware. R. D. BLANK, 206 S. Broadway, Suite 537.

WANTED—YOUR BUSINESS LISTED WITH US. We will sell it quickly and quietly for cash. Call 708 DELTA BLDG., 10th and Olive sts.

WANTED—HAVE $200 AND SERVICES TO INvest; must pay from start. Give particulars. Address Y, box 60, TIMES OFFICE.

WANTED—HAVE $5000 TO BUY BUSINESS OR partnership; will stand investigation. State nature of business or no answer. Address A, box 261, TIMES OFFICE.

WANTED—MAGAZINE WITH LARGE STORAGE CAPacity, quick cash for real bargain. Price, location. Address J, box 84, TIMES OFFICE.

WANTED—SMALL HOTEL OR ROOMING-HOUSE; must be in good location; owner. No agents. Address S, box 171, TIMES OFFICE.

WANTED—IF YOU WANT TO SELL YOUR BUSIness for cash, see us. PACIFIC INVESTMENT CO., 311 Delta Bldg., 625 S. Spring. Main 6758.

WANTED—AM IN THE MARKET FOR PAYING business; must be cheap for cash. Address X, box 504, TIMES BRANCH OFFICE.

WANTED—OIL STATION, HAVE 3 CLEAR LOTS, Echo Mountain; lot on Main st., Alhambra, south MONTE VISTA ST.

WANTED—$10,000 TO INVEST, RELIABLE REconstruction business man. Address B, box 129, TIMES OFFICE.

WANTED—TO BUY INTEREST IN SECOND-HAND auto business, machinery or business chance. Address A, box 208, TIMES OFFICE.

WANTED—TO BUY GARAGE BUSINESS. CLOSE in; will need cash proposition. Address B, box 249, TIMES OFFICE.

WANTED—TO LEASE, TIN SHOP OR RUN ON commission, out of country. Address 1630 W. FIRST ST., room 17.

WANTED—VACANT HARNESS WILL BUY OUT. Address W, box 431, TIMES BRANCH OFFICE.

WANTED—WHAT HAVE YOU TO SELL, PART or all? Plenty buyers. 201 GRANT BLDG.

WANTED—$4000 AND SERVICES TO INVEST. ADdress A, box 66, TIMES OFFICE.

CASH FOR SMALL PAYING BUSINESS IF O.K. Write 325 W. 60TH ST.

LEGAL NOTICES—

Of All Kinds.

NOTICE OF ANNUAL MEETING.

To the stockholders of the Southern California Iron and Steel Company:

Notice is hereby given that the annual meeting of the stockholders of the Southern California Iron and Steel Company will be held at the office of the company, corner Fourth and Mateo streets, in the City of Los Angeles, Cal., on Monday, January 20, 1919, at 2 o'clock p.m., for the election of directors and for the transaction of such other business as may properly come before the meeting.

By order of the president.

A. W. GRIER, Secretary.

I WILL NOT BE RESPONSIBLE FOR ANY debts contracted by my wife, Edith Cook, and I hereby notify my debtors and customers not to pay her any money due the WINCO CANDY CO., (not incorporated,) or myself as manager.

E. L. COOK, 725 E. Fifth st.

NOTICE—

All persons having business with the late Frank W. Blair, Attorney-at-law, are requested to see Mr. C. L. Butler, 812 Citizens Bldg., as he has charge of my late husband's practice.

MRS. ROSE E. BLAIR.

MY WIFE, HILDA COTTER, HAVING LEFT my bed and board, I will not be responsible for any debts she may contract from this date, Jan. 18, 1919. SIGNED, JOHN F. COTTER, 1230 La Salle ave.

WILL NOT BE RESPONSIBLE FOR ANY DEBTS contracted by my wife, Frances A. Dukes. Jan 15, 1919. H. A. DUKES.

Business Page: Stocks, Bonds, Grain, Mines, Finance.

CORN PRODUCTS BREAK RECORD.

Refinery Company to Publish Report Next Month.

Surplus Income Expected to Equal $15 on Common.

American Smelting Decline Depresses Market.

[EXCLUSIVE DISPATCH.]

NEW YORK, Jan. 18.—Corn Products Refining Company will probably publish its 1918 report some time next month. It is expected to show record-breaking gross returns. Surplus income after everything including taxes, should equal approximately $15 a share on the common stock. This would compare with previous years as follows: 1918, $15; 1917, $18.60; 1916, 48.03; 1915, 32.17; 1914, 41 cents.

It will be seen from the foregoing that since 1913 including the estimate for last year, Corn Products has earned more than $44 a share on the common stock. Of this nothing was paid out in dividends. This left (except for $1,098,640 used in cutting down bonded debt) five years' surplus income which was added to the value of the junior shares.

The big expansion in earnings last year made possible a further reduction in bonded debt. This stood at $7,148,880 on December 31, 1917, compared with $6,287,220 at the end of 1913.

Uncertainty regarding the action of directors of the American Smelting and Refining Company when they meet on February 5, on the common dividend plus the general depression today following the decline of prices in Friday's stock market, served to depress the common stock in the list at this close.

Estimated earnings available for the common stock of close to $30 a share in 1918 would again give handsome surplus after charges over the majority of its competitors. In the past three years the surplus after common dividends, equivalent to $116.32 a share, would pay common dividends at the rate of 6 per cent. for a period of nearly twenty years.

Earnings reported for 1918 is expected to show approximately $25 available for the common. In four years it has added approximately $83 to the value of the common stock of something like $33 a share less than Republic reports in three years.

PRODUCE RECEIPTS AT SAN FRANCISCO.

[BY A. P. NIGHT WIRE.]

SAN FRANCISCO, Jan. 18.—Receipts: Flour, 7216 sacks; potatoes, 3785 sacks; bay, 180 tons; hides, 870 in number; wine, 166,200 gallons.

Prices: Potatoes, Burbanks, 1.75@2.00; Oregon Spitzenbergs, 2.50@3.25.

Alfalfa hay, 16.00@20.00.

Celery, 3.50@7.50.

WEEKLY CITRUS REPORT.

[OFFICE OF THE FRUIT WORLD.]

The market on California navels shows a generally easier tone throughout the East and is no doubt brought about by the frost-damage reports in California which have caused buyers to hesitate in placing orders. It is thought that this condition is only temporary, however, and that the market will soon regain strength when the trade realizes that the shipping of only such oranges as are fit for human consumption will be permitted and that a close watch will be kept on all shipments by both State and Federal inspectors.

Delivered prices are on a basis of $5 to $5.25 for fancy fruit. F.o.b. quotations range from $4 to $4.50, according to district.

At a meeting of citrus growers and shippers called by the field deputy of the State Commission of Horticulture on Thursday, which was attended by the chief of the Western Division of the Federal Food and Drug Laboratories, the Southern California County Horticultural Commissioners, a representative of the Los Angeles County District Attorney's office, and by representatives of most shippers, and by many growers, it was clearly brought out that the law in regard to the shipping of frozen fruit would be strictly enforced.

Mr. Hilts of the Federal Bureau explained the relation of the Food and Drug Acts to the shipment in interstate commerce and the sale of frozen citrus fruits, stating that Food Inspection Decision No. 150 would be enforced. This provides for the seizure of shipments where 15 per cent. of the fruit on a transverse section through the center shows a marked drying in 20 per cent. of the sound pulp. It was also stated that shipments considered unfit by the State and county officials are being reported to the Federal authorities and that Federal inspectors will be in the field.

Mr. Mackey, representing the State Commissioner of Horticulture, stated that the interpretation of frozen fruit to be used by the State and county inspectors would be where 10 per cent. of the fruit shows marked frost injury in two sections of the fruit.

Two sections of the fruit would be about 20 per cent. of the surface, so the local and Federal rules differ only in the percentage of fruits affected.

With these rulings enforced it would appear that fruit picked now from orchards which suffered considerable damage would be subject to seizure in the markets, and possible prosecution there of the responsible parties, as well as prosecution here.

The meetings held in the different counties expressed the sentiment that the shipment of frozen fruit was injurious to the industry, and Thursday's meeting gave fairly definite interpretations of what the authorities charged with the enforcement of the laws consider frozen fruit.

Considering all the circumstances it would seem that the only safe thing to do with orchards showing any considerable frost damage is to not pick the fruit until the drying is complete and the merchantable fruit can be segregated.

F.o.b. quotations on Florida oranges, both Brights and Goldens, range from $3.75 to $4 from Central districts, and $3.50 to $3.75 from West Coast. In leading auction markets the prices range from $4.50 to $5.50 per box.

LEMONS.

The market on lemons is holding steady on stock in good condition. Delivered prices range mostly around $4. Considerable fruit has been offered in transit that has been offered the past week and has sold at low prices accordingly.

Any shortage in the California lemon crop because of cold damage will not be noticed until along in July and the markets will be kept well supplied with California lemons for several months to come.

There are 2000 boxes Palermo lemons afloat for New York, also some Messinas, the quantity of which is unknown.

SOUTHERN CALIFORNIA.

	Cars—Oranges.	Lemons.
January 9	46	7
January 10	74	14
January 11-12	91	27
January 13	23	3
January 14	19	5
January 15	80	20
Total for past seven days	379	90
Total for the season from Nov. 1	2,862	1,514
Total to same date last year	2,524	607

CENTRAL CALIFORNIA.

January 9	19	0
January 10	9	0
January 11-12	7	0
January 13	7	2
January 14	15	2
January 15	4	0
Total for last seven days	61	5
Total for the season from Nov. 1	2,882	262
Total to same date last year	1,816	87

NORTHERN CALIFORNIA.

January 9	1	0
January 10	1	0
January 11-12	0	0
January 13	1	0
January 15	1	0
Total for last seven days	4	0
Total for the season from Nov. 1	231	0
Total to same date last year	190	0

BUTTER AND EGGS: LATEST QUOTATIONS.

LOS ANGELES, Jan. 18.—Butter, creamery extras, Produce Exchange (the consumer) 65 per lb.; price to retail merchants, in 1 lb. squares, 66 @67.

EGGS—Fresh extras, Produce Exchange closing price, 54 per doz.; prices to retail merchants, 58 to 59 per doz.; case count, Produce Exchange closing price, 52 per doz.; price to retail purchasers, 57@58 per doz.; pullets, Produce Exchange closing price, 52 per doz.; price to retail merchants, 55@57 per doz.

CALIFORNIA CHEESE—23 per lb.

OTHER MARKETS.

SAN FRANCISCO, Jan. 18.—Eggs, fresh extras, 58; fresh extras, pullets, 55.

NEW YORK, Jan. 18.—Butter dull; receipts, 5195 tubs; creamery, higher than extras, 62½@62; extras, 61½@62; firsts, 59@61. Eggs steady, unchanged. Cheese steady, unchanged.

CHICAGO, Jan. 18.—Butter lower; creamery, 58@61. Eggs higher; receipts, 2820 cases; firsts, 58; ordinary firsts, 55½@56; at mark, cases included, 55½@57.

NEW YORK GRAIN MARKET.

[BY A. P. NIGHT WIRE.]

NEW YORK, Jan. 18.—Wheat, spot, steady; No. 2 red, 2.24½, track New York. Corn, spot, easy; No. 2 yellow and No. 2 white, 1.51½, c.v.t. and f.o.b. New York. Oats, spot, steady; standard, 77½@78.

BEARISH SENTIMENT RULES CHICAGO CORN.

BULLS DEPRESS MARKET ON BULGES; WILL NOT FIX HOG PRICES JANUARY 23.

[EXCLUSIVE DISPATCH.]

CHICAGO, Jan. 18.—The grain markets today were irregular with January and May corn closing unchanged and other features ¼ to ¼ cent lower. January and July oats gained ¼ cent and other futures lost ¼ to ¼ cent.

Closing prices compared with a week ago showed corn off 2¼ cents to 6¼ cents, July excepted; oats, ¼ to 1¼ cents lower, the latter on January; pork 30 to 52½ cents higher, lard 2½ to 3 cents higher and short ribs 5 cents higher to 57½ cents lower.

Local sentiment in corn remains very bearish and in the absence of aggressive buying by bulls the pit element and houses with seaboard connections were able to depress prices 1¾@2 1/8 cents after a small bulge at the start. The close, however, was on a rally due to week-end evening up, with January $1.39½, March $1.31 1/8, May $1.25⅝ and July $1.25. News was decidedly mixed, although somewhat in favor of the bears.

A light trade was on in oats and in the main it reflected the action of corn, closing with 5@6 cents of the bottom with January 67½, February and March 67⅝. May 64¼ and July 65¾ cents.

There is to be no firing of prices for hogs on January 23; the meeting to arrange for the February prices was postponed until January 28. This will defer the uncertainty as to the future course of provision and hog prices as well as packing for five days. The hope in the trade is that, it is said, to a desire to find out how much product will be needed abroad.

Estimated receipts: Today, 1,338; 19,000 in the 24 hours.

Cash—January, opening, 67⅜; high, 67⅝; low, 67⅛; close, 67⅜. February, open, 67⅜; high, 67⅝; low, 67⅛; close, 67⅜. May, open, 67⅝; high, 67⅞; low, 67⅛; close, 67⅜. May, open, 68⅛; high, 68½; low, 67⅞; close, 68⅛@68¼.

LOS ANGELES MEAT TRADE CONDITIONS.

Moderate supplies of all meat products, excepting lambs, with fair demand, made a firm market, and resulted in an advance in prices in some cases.

Since the first of this year a greater percentage of steers has been offered than cows. The reverse was the rule for several months prior to that time. The majority of the steers offered averaged a hundred to a hundred and fifty pounds heavier and show much better quality than has been usual for this season of the year. Especially those of good quality, is decreasing almost daily. Prices on all beef and wholesale cuts remain about as advanced. Top steer loins are quoted at 33½, ribs 30, rounds 20 and triangles $16.50.

Even though the quality of the supply of veal has been only fair and in many cases poor, the prices of veal have continued strong. Medium grades light calves brought $22. Heavy and poor grades did not go below $18.

Local slaughterers were able to secure live hogs at prices a little lower than last week's maximum, but the dressed pork prices are still low in comparison to the live cost. Dressed hogs, packed or sold for $26, loins $33, picnics $25 and spare ribs $21.

The average quality of the lamb offerings has been only fair. Supplies have been fully adequate, but only the better grades seemed to be in favor. Prices have been weak excepting on the better grades, and these grades were used to help move the medium and common lambs.

Hard wool lots of good northern were shown and firm prices were secured. The supply of ewes has been light and the demand was also light. In fact some price concessions were made to move even the light supply.

All beef and veal supplies intended for the week's sale have closed out strong. Pork is closing firm. Lamb and mutton will steady and mutton will eventually clean up weak. The general tone of the market is strong and higher.

THE WOOL MARKET: PRICES IN BOSTON.

[BY A. P. NIGHT WIRE.]

BOSTON, Jan. 18.—The Commercial Bulletin today will say:

"At the government wool auctions this week, on which the whole prices have been fixed, the government withdrawal basis, which is now known to be on a parity with British civilian issue prices.

"The manufacturing situation is still very much unsettled especially from the industrial point of view. Woolen auctions are planned in London in April with government limits probably under the present levels. The foreign primary markets are steady."

Secured basis: Texas—Fine twelve months, 1.35@1.40; fine eight months, 1.25.

California—Northern, 1.43@1.45; middle counties, 1.38@1.40; southern, 1.30@1.32.

Oregon—Eastern No. 1 staple, 1.45@1.48; eastern clothing, 1.39@1.40; valley, No. 1, 1.40@1.42.

Territory—Fine staple, 1.45@1.50; half-blood combing, 1.40@1.45; three-eighths-blood combing, 1.36@1.40; fine clothing, 1.40@1.42; fine medium clothing, 1.38@1.40.

Pulled—Extra, 1.45@1.50; AA, 1.43@1.45; A supers, 1.38@1.40.

Mohair—Domestic quotations: Best combing, 75@80; best carding, 70@75.

LINSEED OIL DROPS ON NEW YORK MARKET

[EXCLUSIVE DISPATCH.]

NEW YORK, Jan. 18.—A reduction of 10 cents a gallon, to the basis of $1.45 for carlots and $1.48 for small quantities, has been announced in the price of linseed oil. This is the first change in these prices since December 1.

MONEY MARKET.

[BY A. P. NIGHT WIRE.]

NEW YORK, Jan. 18.—Mercantile paper unchanged. Sterling, sixty-day bills unchanged; demand, 4.75 13.16; cables, 4.76 9-16. Mexican dollars unchanged.

LOCAL PRODUCE RECEIPTS.

Eggs, 134 cases; butter, 45,200 pounds; cheese, 30,400 pounds; potatoes, 3565 sacks.

BUTTER QUOTATIONS JAN. 18.

Closing price on butter, 62 per pound; price to retail trade, 66 to 67.

San Francisco Oil Stock Prices.

[BY A. P. NIGHT WIRE.]

SAN FRANCISCO, Jan. 18.—Oil stocks: Coalinga National, 20 bid; Honolulu, 5.50 bid; Illinois crude, 15 bid; M. J. and M. and M. Con., 22@23; National Pacific, 3 bid; Pacific States Petroleum, 5 asked; Palmer Union, 4@5; Palmer Union preferred, 18@19; Pyramid, 4 bid; San Francisco and McKittrick, 15.00 bid; Section 25, 14.40@15.60; West Coast preferred, 63.00 bid.

STOCK SALES OF THE WEEK.

Following is an official compilation of the stock sales on the Los Angeles Exchange for the week ending January 18, 1919, with range of prices and the high and low for the year:

OIL STOCKS.

Shares.	Name—	Opening sales.	High sales.	Low sales.	Closing bid.	—Year 1919— High.	Low.
250	Amalgamated Oil	$ 60.50	$ 61.00	$ 60.50	$ 60.50	$ 61.00	$ 59.50
2,400	Amer. Crude Oil	.15	.15	.15	.15	.15	.15
315	Associated Oil	76.12½	76.12½	72.75	73.25	76.12½	68.00
580	Cal. Petroleum	141.50	148.75	141.50	145.00	148.75	132.50
100	Mascot Oil Co.	1.72	1.72	1.72	1.72	1.75	1.72
1,000	Midway Northern	.22	.22	.22	.22	.22	.22
5,000	Nat. Pacific Oil Co.	.06¾	.06¾	.06¾	.06¾	.06¾	.06
1,000	New Pennsyl. Pet.	.24	.24	.24	.24	.24	.24
100	Rice Ranch Oil Co.	1.00	1.00	1.00	1.00	1.00	1.00
684	Union	118.00	120.50	118.00	119.75	125.00	118.00
7,600	United Oil Co.	.20¾	.24	.20¾	.22½	.26	.20¾
225	Gen. Pet. Rights	4.00	4.00	4.00	4.75	4.00	4.00
2,300	Mt. Diablo	1.35	1.35	1.34	1.35	1.35	1.34

INDUSTRIALS AND PUBLIC UTILITIES.

160	Cal. Packing com.	50.75	53.00	50.25	53.00	53.00	49.00
3,175	L. A. Investment	.44	.45	.44	.45	.45	.41
16	So. Cal. Edison com	85.00	86.00	85.00	86.00	86.00	83.00
10	S. J. L. P. com	5.50	5.50	5.50	5.50	5.50	5.50
185	Union Sugar	36.00	36.75	36.00	36.62½	36.75	34.50

MINING STOCKS.

8,000	Adams Mining Co.	.02¾	.02¾	.02½	.02½	.02¾	.02½
4,000	Argo Mines	.06	.06	.06	.06	.06	.06
21,500	Big Jim Con.	.06	.06¾	.06	.06½	.06¾	.05½
1,000	Boundary Cons.	.01¾	.01¾	.01¾	.01¾	.01¾	.01¾
26,500	Gold Ore	.03¾	.03¾	.03¾	.03¾	.03¾	.03¾
1,000	Gold Road Bonanza	.03	.03	.03	.03	.03	.01½
5,000	Nellis Mining	.11	.12	.11	.11	.12	.07½
13,000	Sunnyside Mining	.06½	.06¾	.06½	.06¾	.06¾	.06
4,400	Tom Reed	1.65	1.67½	1.65	1.66	1.67½	1.60
2,200	United Eastern	4.20	4.25	4.17½	4.20	4.30	4.15

OTHER DISTRICTS.

2,000	Richmond Copper	.34	.36	.34	.36	.36	.33½
2,600	Yellow Pine	1.19	1.19½	1.15	1.10	1.30	1.15

BONDS.

30	Union B. & T. Co.	122.50	122.50	122.50	122.00	122.50	122.00

BANK STOCKS.

5	L. A. P., 1st C. M.	83	83	83	84	84	83
1	Pas. H. T. & T.	85	85	85	85	85	85
*20	Liberty 2½s	99	99	98½	98½	99½	98½
*21	Liberty 1st 4s	91½	91½	91½	91½	91½	91½
*144	Liberty 2nd 4s	92	93½	91½	92	93½	91½
*18	Liberty 1st 4½s	96	96	95½	96	96	95½
*101	Liberty 2nd 4½s	94	94½	94	94	94	94
*472	Liberty 3rd 4½s	95½	96	95½	95½	96	95½
*84	Liberty 4th 4¼s	94½	95¼	94½	94½	95¾	94½

Total sales for the week, shares, 119,676; value, $651,000.82.

*—All denominations.

FINANCIAL REVIEW.

Steel and Copper Companies Reduce Their Outputs.

[EXCLUSIVE DISPATCH.]

NEW YORK, Jan. 18.—Various phases of the reconstruction era assumed more definite form this week, mainly in the curtailment or complete abandonment of operations.

For example, reduction of output was reported from some of the prominent steel and copper companies.

The stock market reflected these conditions, when it did not anticipate them by irregular declines in the quoted values of many issues.

Rails suffered from the additional hesitation imposed by the proceedings now before the Senate and injection of labor difficulties.

Renewal of virtually all the last Federal restrictions against some of the commodities most in use during the war was accompanied by further downward price revision in these staples.

Monetary conditions have become sufficiently stabilized to warrant new financing among corporations not of the first rank and indications point to one or more foreign projects of that character in this market before the advent of the "Victory" loan.

FEDERAL RESERVE WEEKLY STATEMENT.

[BY A. P. NIGHT WIRE.]

WASHINGTON, Jan. 18.—Reduced demand for commercial loans is indicated by the Federal Reserve Board's weekly statement showing $161,000,000 less bills on hand at the twelve Federal reserve banks than last week. The banks' condition at the close of business last night was as follows:

RESOURCES.

Gold coin and certificates, $334,084,000.

Gold settlement fund Federal Reserve Board, $357,572,000.

Gold with foreign agencies, $5,829,000.

Total gold held by banks, $696,904,000.

Gold with Federal reserve agents, $1,289,705,000.

Gold redemption fund, $35,208,000.

Total gold reserves, $2,102,557,000.

Legal tender notes, silver, etc., $67,594,000.

Total reserves, $2,170,151,000.

Bills discounted:

Secured by government war obligations, $1,346,746,000.

All other, $254,412,000.

Bills bought in open market, $272,697,000.

Total bills on hand, $1,874,795,000.

United States government long-term securities, $26,571,000.

United States government short-term securities, $271,173,000.

All other earning assets, $4000.

Total earning assets, $2,174,513,000.

Bank premises, $8,982,000.

Uncollected items (deduct from gross deposits), $868,046,000.

Five per cent. redemption fund against Federal reserve bank notes, $6,351,000.

All other resources, $17,172,000.

Total resources, $5,184,496,000.

LIABILITIES.

Capital paid in, $80,510,000.

Surplus, $22,738,000.

Government deposits, $40,370,000.

Due to members, reserve account, $1,695,263,000.

Deferred availability items, $534,012,000.

Other deposits, including foreign government credits, $128,188,000.

Total deposits, $2,406,831,000.

Federal reserve notes in actual circulation, $2,512,973,000.

Federal reserve bank notes in circulation, net liability, $124,907,000.

All other liabilities, $36,447,000.

Total liabilities, $5,184,496,000.

Ratio of total reserves to net deposit and Federal reserve note liabilities combined, 52.8 per cent.

Ratio of gold reserves to Federal reserve notes in actual circulation after setting aside 35 per cent against net deposit liabilities, 64.1 per cent.

RUSSIAN BONDS JUMP ON NEW YORK MARKET.

[EXCLUSIVE DISPATCH.]

NEW YORK, Jan. 18.—Strength in the Imperial Russian Government 6½ per cent. external bonds was manifest in today's trading, the close being 58, an advance of 3⅛ points over the last sale of Saturday. These bonds held considerable which have attracted speculators. The interest has been paid with regularity at the National City Bank and with the issue maturing on June 15 the question has been raised that together the $50,000,000 represented will be paid off in cash at that time.

After Russian affairs became chaotic there was little disposition to consider the bonds with much favor. It is now being argued by some that as long as interest has been paid this fact may be taken as a favorable augury for the actual retirement of the issue on a cash basis. This factor has undoubtedly contributed to the rise. The bond selling at 58 which might be retired at par within six months holds a margin of profit which would be highly alluring did it not seem on its face to be almost beyond the realm of possibility.

FOREIGN BOND LIST: LATEST QUOTATIONS.

[Furnished by Logan & Bryan, Members New York and Los Angeles Stock Exchanges, Van Nuys Building, Los Angeles.]

NEW YORK, Jan. 18.—Following are quotations on foreign bonds today:

Bonds—	Bid.	Asked.
Anglo-French 5s, Oct., 1920	97¼	98
U. K. 5½s, Nov., 1919	100	100 1-16
U. K. 5½s, Feb., 1919	100	100⅛
U. K. 5½s, Nov., 1921	99	99⅛
A. F. Securities 5s, Aug., 1919	⅞	⅞
Republic of France 5s, 1931	85½	100
Paris 6s, Oct., 1925	98⅝	99
Marseilles 6s, 1919	100¼	100½
Russian Exten. 5½s,

NUARY 19, 1919.—[PART V

umulation of
ALTH

nd safe investments con-
t foundation of your for-
re already wealthy, your

should place his princi-
s man should place his
hose of modest means
eir savings in the oldest,
of security:

rtgages on
ful Real Estate

of principal and interest
anteed by State-author-
Insurance issued by the
rantee Company, the
ion of its kind outside of
and the only corporation
fornia authorized by law
e payment of first mort-

issued by it are legal in-
l banks and trust funds

estments issued on a
rative Basis by a
Conservative Institution.

s. Buy "safety," and be
ncipal "on the day" and
the minute."

ics show that of those
6 out of every 100 lose
nt.

al is $2,500,000.
vided Profits over $500,000.
acquaintance.

Adams, President,

uarantee Company
626 S. Spring.

onal Bank
Fifth and Spring.
BONDS

ranteed
and up.
Corporation
unty Bldg.

Legal.

STOCKHOLDERS' MEETING.
Notice is hereby given that the annual meeting of the stockholders of California-Mexico Land and Cattle Company will be held in the office of said corporation; at Room 29 Title Insurance Building, northeast corner of Fifth and Hope streets, in the City of Los Angeles, County of Los Angeles, State of California, on Wednesday, the 29th day of January, 1919, at 2:30 o'clock p.m., for the purpose of electing a board of directors of said company to serve for the ensuing year, and for the transaction of such other business as may come before said meeting.

C. L. GOODELL,
Secretary.

Los Angeles, Cal., Jan. 14, 1919.

Annual Meeting of Stockholders.
The annual meeting of the stockholders of the Los Angeles Theatre Company will be held at the company's office, No. 645 South Hill street, Los Angeles, Cal., on Wednesday, the 22nd inst., at 2:45 o'clock p.m., for the purpose of electing a board of directors to serve for the ensuing year, and until their successors are elected and qualified, and to transact such other business as may be presented for their consideration.

T. P. McCLURE, Secretary.

Los Angeles, Cal., January 6, 1919.

Annual Meeting of Stockholders.
The annual meeting of the stockholders of the Los Angeles Investment Company will be held at the office of said company, No. 645 South Hill street, Los Angeles, Cal., on Wednesday, the 22nd inst., at 2:15 o'clock p.m., for the purpose of electing a board of directors to serve for the ensuing year, and until their successors are elected and qualified, and to transact such other business as may be presented for their consideration.

T. P. McCLURE, Secretary.

Los Angeles, Cal., January 6, 1919.

Annual Meeting of Stockholders.
The annual meeting of the stockholders of the Los Angeles Lighting Company will be held at the office of said company, No. 645 South Hill street, Los Angeles, Cal., on Wednesday, the 22nd inst., at 2:15 o'clock p.m., for the purpose of electing a board of directors to serve for the ensuing year, and until their successors are elected and qualified, and to transact such other business as may be presented for their consideration.

T. P. McCLURE, Secretary.

Los Angeles, Cal., January 6, 1919.

Annual Meeting of Stockholders.
The annual meeting of the stockholders of the Los Angeles Trust Company will be held at the office of said company, No. 645 South Hill street, Los Angeles, Cal., on Wednesday, the 22nd inst., at 2:45 o'clock p.m., for the purpose of electing a board of directors to serve for the ensuing year, and until their successors are elected and qualified, and to transact such other business as may be presented for their consideration.

T. P. McCLURE, Secretary.

Los Angeles, Cal., January 6, 1919.

BEAN QUOTATIONS
California, small white held as before, per cwt. in sacks, 11.00@11.25; large white, 11.00@11.25; pinks, 11.50@12.00; reds, 11.50@12.00; blacks, 11.50@12.00; limas, 12.00@12.50; Mexican reds, 11.00@11.25; Mexican pinks, 11.00@11.25; Mexican blacks, 11.00@11.25; Mexican limas, 12.00@12.50; Mexican whites, 11.00@11.25; Mexican Bayos, 11.00@11.25; Mexican Garbanzos, 11.00@11.25; Mexican Garbanzos, 11.00@11.25; Mexican Garbanz

YANKS THROW WEALTH AWAY.

Scatter German Marks to the Winds in Argonne Drive.

British are Wiser, Keep Riches Found in Dugouts.

Southland Men Rewarded for Conspicuous Bravery.

BY HARRY A. WILLIAMS,
"The Times'" Own War Correspondent.

WITH THE AMERICAN ARMY IN BELGIUM, Jan. 8.—Brilliant leadership and personal courage of Maj. William E. Aird has won for him the Distinguished Service Cross. I met him for the first time before the attack, and had not talked with him five minutes before picking him as a winner. His sound tactics and good judgment was a big factor in the attack on his part of the line, but his most spectacular feat was the capture of a battery of 77-mm. guns, which he sighted through the barrel, and in this way destroyed enemy emplacements and machine-gun nests. The citation gives his residence as Tacoma, but that is only temporary. His home is in Gardena. Maj. Aird is a veteran of the Spanish-American and Boer wars.

For sheer coolness, Corp. Michael Carter of Los Angeles probably holds the championship. During the attack on Gesnes, Corp. Carter repeatedly spliced telephone wires under extremely heavy machine-gun and shellfire. This aided materially in maintaining communications between the battalion and regimental posts. Those who saw Carter expected him to be shot down every moment, and yet he worked on apparently heedless of the danger. None who witnessed the act were surprised when he received the Distinguished Service Cross. His address is No. 246 South Griffin avenue.

GAVE LIFE TO VICTORY.

The war has shown no finer example of courage and disregard of danger than that of Maj. Oscar F. Miller, who has been posthumously awarded the Distinguished Service Cross. Maj. Miller resided at No. 1727 West Fifty-first street, Los Angeles. He led his men in a dashing charge against the 350 machine guns which defended Gesnes. Wounded and then wounded again, he did not falter. Still he plunged on into that hurricane of steel until stricken mortally by a third wound. Inspired by his action, his men overcame all obstacles and reached their objectives.

Some of our men might have emerged from the Argonne drive suddenly rich had they realized that the German mark is still worth something, at least in Belgium, where it is largely in circulation and must be redeemed by the German government. Considerable quantities of German paper money was left in the dugouts by the Huns in their haste to retreat. Some of the soldiers kept a little for souvenirs, but for the most part it was thrown away or used for cigar lighters.

I am told that Sergt. Dave Bishop of Perris, a friend of Ross, John and Bert Dunlap, tossed away 4000 marks in Germany money, scattering it aimlessly about the Argonne, where it was blown hither and thither by vagrant winds. On reaching Belgium, where the mark is in full bloom commercially on the strength of its enforced redemption, dozens of our men ruefully remembered those which they had scattered among the autumn leaves.

BRITISHER WAS WISE.

Some of the British played in better luck. While in Brussels the other day Lieut. Jake Schoeler of Los Angeles met up with a couple of British officers who were celebrating with 30,000 marks which they had captured, and, being wise in their day and generation, retained. They were in a convival frame of mind and offered to buy him anything from the Ritz to the Merry Widow Grill.

Lieut.-Col. Tom Driscoll recently sustained a gaping wound in his bank roll. It was during a recent trip to Calais. Fresh fruit is by no means plentiful in the army, and one of the first things that he saw in Calais were huge clusters of rich hothouse grapes displayed in a restaurant window. They were draped with a sign that read "Grapes, 15 centimes." That sounded reasonable. Lieut.-Col. Driscoll didn't stop with one bunch. Neither did he stop with two, nor with three. He made it an even four clusters. When he received his bill it read something like 1,000,000,000 centimes, and reminded him of a new war loan. The sign was misleading, the price being 15 centimes per grape. But he came across and charged it up to experience.

The hothouse growing of grapes, and even of peaches, is quite an industry in Belgium. Miles of these hothouses are to be seen in the vicinity of Brussels. The grapes attain an unusual size, being almost as large as crab apples, but lack the flavor of those which ripen in the sunshine of summer.

BELGIUM-MADE TOYS.

Like a breath from a fairyland was a cart piled high with bright-colored toys trundling down through No Man's Land the other day for the coast-town Christmas trade. These ranged from hobby horses to jumping-jacks, and included a number of beautiful dolls. They were the product of a new industry in Brussels, having been manufactured in secret during the German occupation—an industry which means that the famous Nuremburg toys have forever lost the Belgian market. Don't worry about any scarcity of Christmas toys in the years to come. There will be an abundance of them bearing the trademark "Made in Belgium."

Incidentally, wooden kitchen utensils so long the product of the Black Forest, have been secretly manufactured in Brussels on a large scale, as have glass articles used in laboratories.

These subrosa industrial activities are clear evidence that the Belgians never lost hope, and this fortitude will be rewarded with a large trade in America.

Not only are many of our soldiers buying wooden shoes as souvenirs, but some of them seriously contemplate wearing them in case we remain in Flanders indefinitely. They are the only thing for this country, being in reality mud scows. Under them the natives wear a heavy sock or stocking to keep the hoof warm, and these are sometimes soled with light leather. On entering the house they simply step out of their wooden shoes in the hall and insert their feet into comfortable dry slippers. Thus the mud gets no farther than the hall. Wooden shoes are a disadvantage to the police department only. They make it impossible to maintain a "gum-shoe" squad. A Belgian detective trying to slip up on somebody sounds like a stiff-legged horse walking down hill.

FISH NOT COMING TO SUIT CONSUMERS.

[LOCAL CORRESPONDENCE.]

LOS ANGELES HARBOR, Jan. 18.—The fastidious notions of Mr. Consumer and the scarcity of both big and little sardines is causing the canners considerable anxiety. There is a heavy demand for little sardines packed in quarter-pound cans in oil, but the fish now running are all too large for this size cans. The half-pound cans of the larger fish retail for 25 cents, but the consumer insists on the small cans, which retail at 25 cents. The result is that the warehouses are being filled with half-pound cans while dealers clamor for the smaller sizes.

Still larger fish than have been caught this season are also in demand packed in oval cans. So far this season practically all the fish caught have to be put up in half-pound cans, of which there is an overproduction. It is hoped that later in the season the other sizes of fish will be plentiful. Generallly there is a variety of fish running at various times and the long run of half-pound size is unusual. It takes a sardine about two years to grow to maturity.

PLAN NEW HOMES.

Purchasers of Building Sites will Erect Houses at Once.

L. E. Shepherd of the Southwest Land Company reports the following sales of lots in New Vermont Square:

To William F. Rawley, lot on Vermont avenue, to be improved with a dwelling; to D. W. McLean, lot on West Forty-second street, to be improved with a dwelling; Claus Ott, two lots on South Western avenue and Forty-second street, to be improved with houses; Martin Lorenz, lot on Western avenue; August Larson, two lots on West Forty-second street, to be improved with dwellings; B. C. Berg, lot on West Vernon avenue, to be improved with dwelling; A. J. MacLean, lot on Vernon avenue near Hallidale avenue; Lee Laning, lot on West Forty-second street, to be improved with dwelling; J. J. Farnsworth, lot on West Forty-second street; Richard Walsh, lot on West Forty-second street, for investment; California Land and Building Corporation, two lots on West Forty-second street, to be improved with dwellings; J. M. Finn, lot on West Forty-second place, to be improved with dwelling; J. G. Covington, two lots on West Forty-second street, to be improved with dwellings.

RAILROAD MANAGEMENT SEPARATES DIVISIONS.

[BY A. P. DAY WIRE.]

WASHINGTON, Jan. 18.—Separation of the existing divisions of public service and accounting of the railroad administration, effective February 1, was announced today by Director-General Hines.

Judge A. C. Prouty, head of the combined divisions, will become director of the division of accounting.

Director-General Hines also announced the appointment of J. H. Young, formerly president of the Norfolk Southern, as senior assistant director of the division of operation.

TO OPEN HOTEL.

Announcement is made that the St. Catherine Hotel on Santa Catalina Island will be opened next Saturday, January 25. A number of improvements have been made to the property since last summer, these including the installation of a swimming pool, the building of a glassed-in sun parlor and the completion of an eighteen-room cottage adjoining the hostelry proper. A new steamer pier has been constructed in front of the hotel, and auto service for the year between the hotel and Avalon has been started. The St. Catherine is under the management of George E. Daul. Tourists are now beginning to swarm over to Catalina, according to A. H. Splittstoesser, passenger agent for the Wilmington Transportation Company.

SHIPPING.

LOS ANGELES HARBOR.

ARRIVED—SATURDAY, JAN. 18.

Steamer Queen, from Seattle, via San Francisco.
Steamer Willamette, from San Diego.
Steamer Davenport, from Puget Sound.
U.S.S. Iris, from San Diego.

SAILED—SATURDAY, JAN. 18.

Steamer Daisy, for Gray's Harbor.
U.S.S. Iris, for San Francisco.
Motorship Lassen, for Portland.

PASSENGER SCHEDULE.

TO ARRIVE.

Jan. 19—Celilo, Portland, 6 a.m.
Jan. 20—Queen, San Diego, 7 a.m.
Jan. 21—San Francisco, Spokane, 6 a.m.
Jan. 22—Wapama, Seattle, 6 a.m.
Jan. 22—Admiral Farragut, Seattle, 12 m.
Jan. 22—Admiral Schley, Seattle, 5 p.m.
Jan. 23—Admiral Schley, San Diego, 7 a.m.
Jan. 23—Klamath, Seattle, 6 a.m.
Jan. 23—Admiral Dewey, Seattle, 5 p.m.

TO DEPART.

Jan. 19—Queen, San Diego, 10:30 a.m.
Jan. 20—Queen, Puget Sound, 12 m.
Jan. 21—Spokane, San Francisco, 6 p.m.
Jan. 22—Admiral Farragut, Puget Sound, 12 m.
Jan. 24—Admiral Schley, San Diego, 10 a.m.
Jan. 25—Admiral Schley, Seattle, 12 m.
Jan. 26—Spokane, San Francisco, 12 m.

Steamers call at San Francisco to and from ports further north.

Pacific Steamship Company steamers dock at Pier A, Wilmington; San Francisco and Portland Steamship Company steamers at the Southern Pacific wharf, San Pedro; C. R. McCormick & Co. steamers at First-street wharf, San Pedro.

Steamer for Catalina Island leaves foot of Fifth street, San Pedro, daily at 10 a.m., returning at 3:45 p.m.

Ferries leave the foot of Fifth street, San Pedro, every ten minutes for East San Pedro, and every half hour for Terminal Island.

COASTWISE CARGO CARRIERS.

Steamer Acme, Portland, sailed Jan. 10.
Steamer Daisy Gadsby, Gray's Harbor, sailed Jan. 12.
Steamer Santa Barbara, Columbia River, sailed Jan. 12.
Steamer Flavel, Columbia River, sailed Jan. 13.
Steamer ——, Gray's Harbor, loading.
Steamer Daisy Putnam, Gray's Harbor, loading.
Steamer Frank D. Stout, Portland, loading.
Steamer Carlos, Gray's Harbor, loading.
Steamer Carmel, Gray's Harbor, loading.
Steamer Charles Christensen, Gray's Harbor, loading.

COMING FROM FOREIGN PORTS.

British steamer Professor, Liverpool, loading.
Steamer Firwood, Iquique, sailed Dec. 12.

IN PORT.

Steamer Cocopah, Fulton Shipbuilding Co.
Steamer Buckhorn, R. J. Chandler Shipbuilding Co.
Steamer Wawayanda, Fulton Shipbuilding Co.
Steamer West Conad, L. A. Shipbuilding Co.
Steamer West Errol, L. A. Shipbuilding Co.
Steamer West Amargosa, L. A. Shipbuilding Co.
Steamer West Arvada, L. A. Shipbuilding Co.
Steamer West Cajoot, L. A. Shipbuilding Co.
Steamer West Grand, L. A. Shipbuilding Co.
Steamer Wenaker, Fulton Shipbuilding Co.
Steamer Willamette, outer harbor.
Steamer West Cobalt, inner harbor.
Steamer Brunswick, inner harbor.
Steamer Davenport, inner harbor.
Steamer Coos, P. & S. Co.

DOMESTIC AND FOREIGN.

YOKOHAMA, Jan. 15.—Sailed: Steamer Kashima Maru, from Hongkong, for Seattle. Arrived: Kafuku Maru, Tacoma.

HONGKONG, Jan. 15.—Arrived: Steamer Sequoyah, Port Arthur, Tex., via San Francisco.

NEW YORK, Jan. 18.—Arrived: Steamer Ochiseli, San Francisco, via Cristobal; steamer Wahkikium, San Francisco, via Cristobal.

SAN FRANCISCO, Jan. 18.—Arrived: Steamers Alliance, Salina Cruz; W. F. Herrin, Astoria. Sailed: Steamers Kiku, Shanghai; Jylandia, Yokohama; Bloomington, Honolulu; Mayfair, Wahkeena, Seattle; G. C. Lindauer, Coos Bay.

RAINS ARE PREDICTED EXCEPT IN SOUTHLAND.

[BY A. P. DAY WIRE.]

WASHINGTON, Jan. 18.—Weather predictions for the week beginning Monday, issued by the Weather Bureau today, are: Pacific States, temperatures will be above normal, with frequent rains except in Southern California.

FREE To Every RHEUMATIC

Try My Free Treatment for the Relief of These Terrible External Rheumatic Pains, Soreness and Lameness.



Send me your name and address and I will mail to you at once a $1.00 pair of Dyer Foot Drafts. I want you to know what they will do for you. Thousands have already tested these modern wonders and I have the most remarkable testimonials you ever read. One tells of suffering 20 years with Inflammatory Rheumatism. Another, 78 years of age could not lift right arm, one knee swollen so she had to use a cane to walk. Thousands like this.

Now, remember, I send you a $1.00 pair of Foot Drafts absolutely free, no money for them now or at any other time. If they do as much for you as for the thousands of others, simply thank me. If you wish to get more of them, you can, but the first pair is positively free to you and all you need do is send your name and address to Frederick Dyer, 513 Dyer Bldg., Jackson, Mich. This one free pair will do you more good than all the medicine you ever bought. Sent prepaid by return mail.

Schools and Colleges.



Westlake School for Boys

612 So. Alvarado Street. (New location.)

- Special courses in English and Mathematics for young men preparing to enter West Point and Annapolis.
- Limited number of pupils.
- Regular High School courses.
- Individual instruction, assuring thoroughness.
- Leading day school of Los Angeles.

Telephone Wilshire 414.

G. Holman Gardner, Head Master.

Be an Advertising Man

YMCA

New course now open. Nominal fee. Lecturers from Los Angeles Advertising Club. Class meets every Thursday 7:30 p.m. Women admitted.

SPECIAL BUSINESS COURSES

Why the "Y" Way? Because you get what you want at a time you can take it, in a form you can assimilate, at a price you can reach, among young men and at a price you can afford to pay.

PUBLIC SPEAKING—EVERY WEDNESDAY NIGHT

Spanish Class, Tuesday and Friday Nights.
Salesmanship Course in Progress.
Automobile, Mining, Commercial Art.
Telegraphy, Radio, Accountancy, Machine Shop
High School and Grade School.

Telephone for Appointment—10822.
Y.M.C.A. Schools—715 South Hope Street.

MODEL SCHOOL OF MUSIC HOPE STS. PHONE 51723. HOPE STS. PHONE 84723.

For Piano, Violin and 'Cello, Prof. A. Chernlavsky, formerly of Petrograd, Vienna and London, the distinguished father and teacher of the world-famous Chernlavsky Trio, Leo, Jan and Mischel. From rudiment to artistic finishing. Glendale Branch 109-A West Brand Boulevard.

Y.M.C.A. SCHOOLS

These schools provide intensive study in Book-keeping, Accountancy and Law, Shorthand, Radio, Assaying, Chemistry, Telegraphy, Commercial Art, Auto Repairing, Vulcanizing, Welding, Machine Shop, etc. Ideal grade and High School for boys. Name course in which you are interested. Classes now forming. Address Y. M. C. A. SCHOOLS, 10822, 715 S. Hope St. Main 1319.

Read These Experiences.

What These Men Have Done YOU Can Do

A few experiences selected from hundreds. Not picked out to represent unusual success, but to show a safe, fair average—what any ordinary man can count on.

T. L. Jones bought fifty acres of new land in December, 1917, a little more than a year ago. To date he has picked 41 bales of cotton and estimates that he has from 12 to 14 bales in addition. This will more than pay for his land.

Conrad Busch, who bought 10 acres of land in Niland in March, 1917, illustrates what the small farmer can accomplish. During 1918 he netted over and above all expenses $800 in garden truck, using only 4 acres for this purpose. He will double his income this year.

Do lands grow in value? Dr. V. T. Smith's experience is typical. The 50 acres he purchased from the association four years ago at $125 per acre, he sold last year at $315 per acre.

Quality of products? The H. H. Clark ranch, which was raw desert four years ago, recently captured at the Liberty Fair, where all Southern California was in competition, first premium on dates, first premium on long staple cotton, first premium on cotton in bolls, second premium on kaffir corn.

Sometimes men start with investments that seem impossibly small. Dolf Kruetz purchased his first lands from the association four years ago—a 10-acre tract on which he made only an initial payment, leaving him a working capital of seventy dollars. He has paid out entirely on his original 10 acres, made three payments on a second 10 acres, made two payments on a third and fourth 10 acres, and has asked for a deed to the whole forty acres as he will be able to pay out on all his land by the first of June.

Imperial Valley's opportunities are varied as well as great. Mr. A. Logan, who purchased lands from the association, shipped last year $70,000 worth of honey, $22,000 of which was produced by his own bees.

Often cheaper to buy than rent. Mr. Robert Young, in the fall of 1916, rented 320 acres at an agreed upon rental of one-quarter of his crops. Some months later he decided to buy, agreeing to pay $3000 in six months and the balance over a term of years.

At the time of making his payment he had sold his crops. The purchase payment was $3000. The one-quarter of the crops had brought him $3700. Mr. Young will pay out on his entire 320 acres on the first of June.

The chief wonder in Imperial Valley is not the size of the crops, big as they are, but the fact that so large a proportion of them are produced by inexperienced farmers—city men. This is possible because farming in the Imperial Valley is reduced to its simplest rudiments—the same type of farming practised by primitive man—the type of farming that made Egyptian fortunes thousands of years ago.

Sedimentary soil—silt-laden water—almost perpetual sunshine.

Three simple processes—putting the seed in the ground, letting the water flow over the lands, harvesting.

Thousands are doing it successfully; why not you?

This Advertisement Is For You

Imperial Valley Lands

Sold on payments of one-fifth down—practically rent. This small payment, unless subsequent payments are fulfilled, does not compensate the association for tying up its property, to say nothing of the bother and expense. Such an arrangement would be business suicide unless the outcome were virtually assured. **Yet these lands are sold to many men whose only means of meeting their payments is the crops which the lands produce.** The association knows this and willingly backs them up to this big extent. Can you doubt for a moment that the opportunity is all that is claimed for it?

Lands that grow two crops
Lands that grow bumper crops
Lands that pay for themselves
Lands that grow in value

YOU can buy these lands
YOU can finance these lands
YOU can farm these lands
YOU should own these lands

You who now sit reading this advertisement, whoever you are, wherever you are, whatever your circumstance may be, **you** are the man to whom this advertisement is directed.

You are the man for whom Imperial Valley holds forth OPPORTUNITY. You are the man who can increase your income. You are the man who can add to your wealth. You are the man who **can** and **should** buy Imperial Valley lands.

We want you to meet opportunity half way—to investigate. We want to talk with you, show you photographs, answers your questions, give you one of our booklets.

The Truth About Imperial Valley Is So Beyond Precedent That a Statement of Facts Almost Prejudices the Case

While the success and reputation of this association entitle its words to weigh heavily, yet we ask no such consideration. The facts are here to speak for themselves—the lands, the water, the crops, the prosperous colonists. Look in the faces of Imperial Valley farmers and you can read FREEDOM FROM WORRY, COMFORTABLE LIVING, CONFIDENCE.

We want you to know that these lands **do** produce two bumper crops such that they **do** frequently pay for themselves in one year's time, that they do make independence for men who start with practically nothing, that they **do make** fortunes for men whose circumstances are probably more limited than your own.

Prices $75 to $120 Per Acre in Tracts to Suit

You get the advantage of the association's low prices, of its rent-like terms, of helpful co-operation. You get the advantage of buying the exact amount that best fits your resources and your purpose. You get expert advice in picking out the spot most ideal for whatever type of farming you prefer.

You can farm these lands yourself, you can engage men to farm them for you, you can rent them to other men until ready to utilize them. You can specialize or diversize, and you can grow record-breaking crops of cotton, corn, milo maize, barley, etc. You can raise cattle, sheep, hogs, turkeys, chickens. On the wonderful frostless lands you can grow grapefruit, lemons, grapes and the earliest of early winter vegetables. Any of the association's information and sales-offices will be glad to provide you with the most complete and detailed information.

Imperial Valley Farm Lands Association

General Office: 1032 Van Nuys Bldg. Phone Main 4519
Information Office: T. R. TINGLE, 207 Times Bldg. Phone Pico 700
Information Office: W. K. BOWKER, 214 American Nat. Bk. Bldg. Phone 64029
Information Office: HERBERT L. [illegible], 1010 Van Nuys Bldg. Phone [illegible]

General Manager, H. H. Clark, Calipatria, California.

Schools and Colleges

JEFF JEFFERSON MODERN SCHOOL OF DRAMA

SPECIALIZING ON TALENT ONLY.

Legitimate star for twelve years with the world's principal managements touring America, England, Australia, New Zealand and Canada. Also two years playing LEADS in PICTURES.

PAST PERFORMANCES PRESENT GUARANTEE

Positively Recognized by all Recognized Managements.

Public Speaking Dramatic Art Motion Pictures

A MAN recognized not only thru PAST PERFORMANCES, but also thru square and honest dealing with everything and everybody THEATRICAL.

SPECIAL COURSE FOR TEACHERS—I will surprise you by disclosing to you your UNUSED POWERS.

Special Combination Dramatic-Picture Course

(This Course embraces every essential to a picture career.)

A Studio of Refinement—A Studio where you will find no ATMOSPHERE AS-PIRANTS, but the SELECTED TALENT OF THE CITY.

ON THESE LINES MY BUSINESS HAS BEEN BUILT.

REFERENCES—Former students, now REAL PERFORMERS, playing RESPONSIBLE PARTS, two of them LEADS RIGHT HERE. These are not IMAGINARY JEFFERSON STATEMENTS, they are backed up with the gold seal of names, studio and theater addresses. THEIR VERACITY CANNOT BE QUESTIONED. QUALITY OF INSTRUCTION—Which is the best. To pay a little more for a course with SOMEBODY, which will positively lead to something REAL, with clear, candid, understanding from the beginning, or the cheaper course with IMPOSSIBLE GUARANTEES on sight, which MAY (?) eventually fit you for a FIRST-CLASS EXTRA? Think it over.

FINALLY—I have tried to say MODESTLY that which must be said to command attention. I am ABSOLUTELY SURE OF MYSELF. I KNOW MY BUSINESS THOROUGHLY, and IF, after giving you a CANDID CRITICISM, I decide that you have the REQUISITE ABILITY there can be no question as to your future SUCCESS.

SPECIAL NOTE—I ASK NO LARGE ADVANCE FEES. I GIVE YOU THE CHANCE TO SEE WHAT IS OFFERED FIRST. Where else can you get this? If you think you have any REAL TALENT in this line and want a tryout with absolute CANDID CRITICISM call for appointment. No charge for this service. If you are seeking a Professional career, you will come to me EVENTUALLY. WHY NOT FROM THE BEGINNING?

PRIVATE INSTRUCTIONS ONLY.

Limited enrollments now for term commencing. CAN YOU FILL THE BILL? Reasonable rates. Suite 242 Blanchard Bldg., 252 S. Broadway. Phone Main 6330.

CALIFORNIA MILITARY ACADEMY

Phone 74072. 4001 W. 16th St., Los Angeles, Cal. 13th Year.

A home school for young boys only. Personal training with firm, kindly discipline. Strong faculty of college and normal graduates. Large athletic field, fine gymnasium, skating rink, Sloyd. In session all year. N. WM. BRICK, M.A., Principal.

WESTLAKE SCHOOL FOR BOYS

612 South Alvarado Street (new location.) Special courses in English and Mathematics. Leading day school of Los Angeles. Telephone Wilshire 414.
G. HOLLMAN GARDNER, Headmaster.

Page Military Academy A BIG SCHOOL FOR LITTLE BOYS

The largest school of its class in America. Second term opens February 3. In session the year around. Send for catalog. R. F. D. No. 7, Box 995. Phone 74316.

Schools and Colleges

LA GRANGE SCHOOL OF SYMMETRICAL EDUCATION

BOARDING AND DAY PUPILS.

353 So. Alvarado St., north of 6th. 52751.

DEANE SCHOOL

Montecito Valley, Santa Barbara, California

AN OUTDOOR SCHOOL FOR YOUNG BOYS.

Prepares boys for any of the leading schools of the United States. Graduates now attending the Thacher School, St. Mark's, St. Paul's, The Hill, Andover, Choate, and other college preparatory schools. Second term begins February 1st. Catalogue on application.

Music Department Under Direction of GREGOR CHERNIAVSKY.

MISS NORRIS' SCHOOL TENNIS, FENCING, RIDING.

At Beverly Hills. Address: The Principal at 905 Camden Drive, 539181; Kindergarten to High School.

In Charge of English Sports-Mistress.

COLLEGE OF MUSIC UNIVERSITY OF SOUTHERN CALIFORNIA

34TH YEAR.

Complete Courses in all Branches of Music.

Send for Catalog. No. 24425. 3201 S. Figueroa St., Los Angeles.

ANGELES VISTA SCHOOL

1844 ST. ANDREWS PLACE. School for girls of all ages from primary through high school. Boys received in lower grades. Small classes afford individual attention, outdoor study. Students enrolling now will receive benefit of January reviews in all grades. Telephone 72144. Orli Wing, A.M., Principal.

CHAUVENET MUSIC SCHOOL HAS MOVED TO SUITE 501, MAJESTIC BLDG.

PIANO, VIOLIN, VOICE, LANGUAGES, RECITALS, ETC. REASONABLE RATES.

URBAN Military Academy "The Military School With the Home Life," Edward C. Burnett, Head Master, 899 So. Alvarado St. Tel. 52647. Office hours, 10 to 12 a.m., 2 to 5 p.m. Other time by appointment.

EGAN SCHOOL Not only a school for drama, but a school for general culture.

Little Theater Bldg., 1334 So. Figueroa St. Home Phone 60371.

MUSIC, DANCING, DRAMA.

In all their branches.

Patronized by Oliver Morosco, John Cort and many others.

Little Theater for Rent for Recitals and Amateur Theatricals.

Schools and Colleges

LOS ANGELES COLLEGE

337 West [illegible]

YALE SCHOOL MILITARY

OPENS MONDAY, [illegible]

HOLLYWOOD Ballroom

Really Royal Floor. [illegible] Boys, [illegible]

DRS. SHORES & [illegible] THE RELIABLE [illegible] Men and Women

When you [illegible] to [illegible] that he is [illegible] treat you [illegible] square. [illegible] record of [illegible] CONTINUED [illegible] SPECIALTIES [illegible] site perfect [illegible] but come [illegible] be cured [illegible] FREE. Lo[illegible] nent, cleanly [illegible] patients. [illegible] hours: [illegible] m. Hot [illegible] Disease, [illegible] Goitre, Cancer [illegible] and other [illegible] Nerves, [illegible] Heart, [illegible] Liver, [illegible] 924 S. Spring [illegible] to 1; Sundays [illegible]

Automobile New[illegible]



VOL. XXXVIII.

TRAFFIC [illegible]

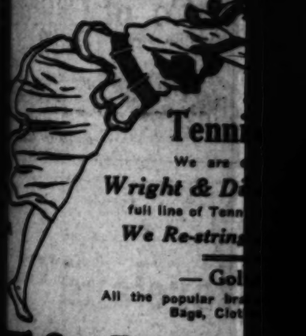
HEADLIGHT [illegible]

Speed Limit on Ope[illegible] an Hour, Joy-R[illegible] Other

Sweeping changes in the motor [illegible] of the State of California, [illegible] will tend to decrease the [illegible] of accidents and at the [illegible] time increase the pleasures of [illegible], are assured as the result of [illegible] meeting held yesterday in the [illegible] of Commerce by representatives of every branch of the [illegible] industry in which rec[illegible] ommendations for a new State motor vehicle law were made and a committee appointed to draft it and that it goes through the State [illegible] ture when it meets again next [illegible]

The meeting was called at the request of P. J. Tehaney of the State [illegible] Vehicle Department and was [illegible] by members of committees which were appointed at a [illegible] held in Sacramento last [illegible] These committees made [illegible] report and the reports were [illegible] and acted upon by the [illegible] body, certain recommendations were approved and a committee composed of David Farles of the [illegible] Club of Southern Cali[illegible], David Smith of the Los Angeles Motor Car Dealers' Associa[illegible] and John W. Stetson of the [illegible]rnia State Automobile Associa[illegible] was named to draft the final [illegible]mendations into the form of a [illegible] law and present it before the [illegible]ature.

The report of the Committee on [illegible]nistration and Registration, of which P. J. Tehaney is chairman, [illegible] unavoidably postponed until [illegible] Tuesday, but it was announced [illegible] it included the following rec[illegible]mendations. Hereafter licenses [illegible] for automobiles shall be re[illegible]ed annually instead of renewing [illegible] the seal as at present. The [illegible]er shall go with the car and [illegible] with the same automobile [illegible] as it runs. A transfer of [illegible] fee of $1 shall be paid by [illegible] purchaser of an automobile [illegible] shall be no registration of [illegible]-hand cars by dealers, there[illegible]



Tenn[illegible]
We are [illegible]
Wright & D[illegible]
full line of Tenn[illegible]
We Re-string [illegible]
— Gol[illegible]
All the popular br[illegible]
Bags, Clot[illegible]

Tufts-Lyon [illegible]
"Good Shoes"
428 SOUTH SP[illegible]

THE N[illegible]
BRIS[illegible]

Thousands saw [illegible]coe at the Show an[illegible] it one of the m[illegible] models shown.

This is the car t[illegible] good in the hands o[illegible] and live dealers ev[illegible] cause it is a well-t[illegible] made product prop[illegible]

Delivered with [illegible] to-date equipment [illegible]

Attractive agenc[illegible] ready now.

SMITH-BE[illegible]
Pontiac
Cleveland T[illegible]
1616 So. Figu[illegible]
Los Angeles, [illegible]

Automobile News

The Pink Sheet—Sporting Section.

Los Angeles Sunday Times

Part III: 12 Pages

Vol. XXXVIII. SUNDAY MORNING, JANUARY 19, 1919. IN THE VAN | First in all Automobiles. First in Sporting News.

TRAFFIC EXPERTS OF STATE TO MEET TO RECOMMEND NEW LEGISLATION.

HEADLIGHT LAW TO BE ENFORCED.

Speed Limit on Open Roads to be Raised to Forty Miles an Hour, Joy-Riding to be Made a Felony and Other Changes are Proposed.

...ring changes in the motor ...of the State of California, ...will tend to decrease the ...r of accidents and at the ...time increase the pleasures of ...rs assured as the result of ...ing held yesterday in the ...m of Commerce by repre...s of every branch of the ...obile industry in which rec...dations for a new State mo... law were made and a ...e appointed to draft it and ...it goes through the State ...ture when it meets again next ...

...eeting was called at the re...of P. J. Tehaney of the State ...Utilities Department and was ...ed by members of commit... which were appointed at a ...g held in Sacramento last ...ber. These committees made ...rts and the reports were ...ed and acted upon by the ...ty, certain recommenda...s were approved and a commit...sisting of David Faries of the ...mobile Club of Southern Cali...and Earl Smith of the Los An...les Motor Car Dealers' Associa...on, and John W. Stetson of the ...ifornia State Automobile Associa...n, was named to draft the final ...ommendations into the form of a ...ill and present it before the ...ture.

...ort of the Committee on ...ations and Registration, of ...P. J. Tehaney is chairman, ...as unavoidably postponed until ...day, but it was announced ...terday that the following rec...dations. Hereafter license ...te automobiles shall be re...ed annually instead of renewing ...y two years as at present. The ...ll not go with the car and ...ll be issued with the same automobile ...ber as it runs. A transfer of ...ership fee of $1 shall be paid by ...ser of an automobile ...ll not be any registration of ...obiles sold by dealers, there ...shall be no refunds and no reregistration of cars.

The Committee on Road Speeds, of which Corp. Wallman, head of the Oakland traffic squad, is chairman, recommends standardized laws in all cities. All automobiles whose construction is such that the driver cannot see clearly behind him must carry a mirror in order that his vision shall be clear. Other recommendations by this committee are as follows: All automobiles stopping must do so next to the curb so that the road may be left unobstructed, no cut-outs shall be allowed at any time or at any place, at street intersections where there are traffic officers pedestrians must move with the traffic and no jaywalking catecornered across the corners is to be allowed. A distinct change in the speed laws was proposed when it was recommended that a speed of forty miles per hour shall be allowed on open country roads where there are no blind crossings or other vehicles within 400 feet of the machine. A twenty-mile speed limit on wet, improved streets was also recommended, as were a ten-mile speed limit at railroad crossings where the view is obstructed, and fifteen miles per hour where the view of the tracks is clear.

On the recommendation of the Committee on Safety Devices and Signals it was decided to make compulsory the use of the full arm signal when turning either to the right or the left and in cases where closed windows or other structural features of the car make this impossible, some mechanical device answering the same purpose must be used. All trailers carrying more than one ton must have brakes. The headlight law has been so changed as to give it some teeth and Prof. Corey of the University of California has been named to test all headlight dimming devices. Makers of these devices may have them tested and officially approved or disapproved for a fee of $50.

Severe penalties for those who joyride were suggested by the Committee on Penalties of which David Farles is chairman. These recommendations provide for making the operation of an automobile without the owner's consent a felony, whereas under the present law, it may be either a felony or a misdemeanor. The maximum penalty is also raised to from one to five years. Operation of an automobile by a person under the influence of liquor is also made a felony and the penalty is put at from one to three years. It is also proposed that a motorist who demands immediate appearance before a justice of the peace, does not thereby forfeit his right to a five-day stay before trial, for preparation of his case. All fines shall be made payable to the city or the county rather than to the justice of the peace himself.

A new scheme to aid in the prevention of auto thefts and assist in the apprehension of the thieves is also to be incorporated in the new law. This provides for an operator's license fee of 25 cents which sum shall go for the maintainance of State motor police, part of whose duty shall be that of watching the roads that lead out of the State. By this means many of the cars that are stolen, can be stopped at the State border.

The Highway Transport Committee made one recommendation of vital importance and that is changing the age for chauffeurs of automobiles that are for hire, from an 18-year minimum as at present to a minimum of 21 years.

The meeting, which was in session from early in the morning until well towards supper time, adjourned to meet again at the call of the chairman, John W. Stetson. The recommendations of the first committee, that on administration and registration, will be read at Sacramento on Tuesday in the office of P. J. Tehaney.



Tennis Goods

We are distributors for

Wright & Ditson Victor Co.'s

full line of Tennis and Athletic Goods.

We Re-string Tennis Rackets.

— Golf Goods —

All the popular brands of Golf Balls, Clubs, Bags, Clothing and Shoes.

Wills-Lyon Arms Co.

"Good Shooting Goods"

428 SOUTH SPRING STREET

GOLF RESULTS.

Bill Campbell and Elmer Ralphs horned their way into the final round of the Annandale invitation tourney yesterday, the former by eliminating Jack Niven 2 up and the latter by heading off A. D. S. Johnson 1 up and 2 to go. They will meet in the final round today.

Splendid golf was put up by Campbell and Niven, who played together in the semi-finals. Campbell made his round in 73, only one stroke worse than his sensational opening day score, and Niven gave him hot competition by getting around in 75 himself. When Elmer Ralphs rolled in with a 73, the exact duplicate of Campbell's score, a wonderful match in the finals was assured. A. D. S. Johnson, who lost to Ralphs, made the course in 74, so that it can easily be seen that the shooting was good throughout. There were ten extra hole matches.

In the second flight W. G. Bowman defeated A. C. Volk 6 up and 4. R. Beekman defeated E. C. Wilson 1 up at the nineteenth hole.

Fred Harris defeated J. H. Warner 4 up and 3 and F. H. Gilchrist eliminated Leigh Guyer 3 and 2 in the third flight.

Finalists in the fourth flight are J. E. Heath, who won by default and W. M. Thompson, who defeated W. H. Patterson, 1 up.

J. B. Price was 1 up on A. S. Rendell and B. O. Kendall beat J. B. Fahy 1 up in nineteen holes in the fifth flight.

In the sixth flight E. E. Thompson defeated C. E. Arnold 1 up and George Converse headed off W. K. Parkinson 1 up.

H. M. Snider was 7 and 5 on George Curtis and H. C. Rix was 1 up in nineteen holes on R. W. Pridham in the seventh flight.

For eighth flight honors John Munger defeated G. B. Kirker 1 up in nineteen holes and F. B. Mathews had 4 and 3 on M. S. Severance.

E. V. Armstrong eliminated K. E. Van Kuren 2 up and 1, and W. L. Morrell defeated R. L. Burns by the same score in the ninth flight.

H. H. Hammond defeated A. M. Gamble 2 and 1 and H. W. McAlister had 7 and 6 on J. McAlpin in the tenth flight.

A large number of defaults featured the defeated eight rounds.

DEL MONTE GOLF TOURNEY COMING.

PEBBLE BEACH LODGE WILD BE OPENED WITH MATCH PLAY SHORTLY.

[SPECIAL CORRESPONDENCE.]

DEL MONTE, Jan. 17.—The long-awaited opening of the magnificent Del Monte Lodge at Pebble Beach will take place on Washington's Birthday, February 22, and will be celebrated with a special golf tournament, which will attract golfers from many points on the Pacific Coast. The golf tournament will be played on the Del Monte second course and an exceptionally fine trophy cup will be given as first prize, and several other handsome trophies will also be given.

With the opening of the lodge, Pebble Beach can boast of one of the finest hotel-club houses. The lodge has been constructed at an approximate cost of $200,000. It is to be operated exclusively on the European plan, and its accommodations include fifty-five sleeping rooms, a la carte grill rooms, a special diet kitchen for the preparation of children's food, tea rooms, lounging parlors, as well as locker rooms and showers and an open plunge for golfers. The lodge is very picturesquely situated on Carmel Bay.

THE NEW BRISCOE

Thousands saw the new Briscoe at the Show and pronounced it one of the most attractive models shown.

This is the car that has made good in the hands of both owners and live dealers everywhere, because it is a well-tried and well-made product properly priced.

Delivered with complete, up-to-date equipment at $1035.

Attractive agency proposition ready now.

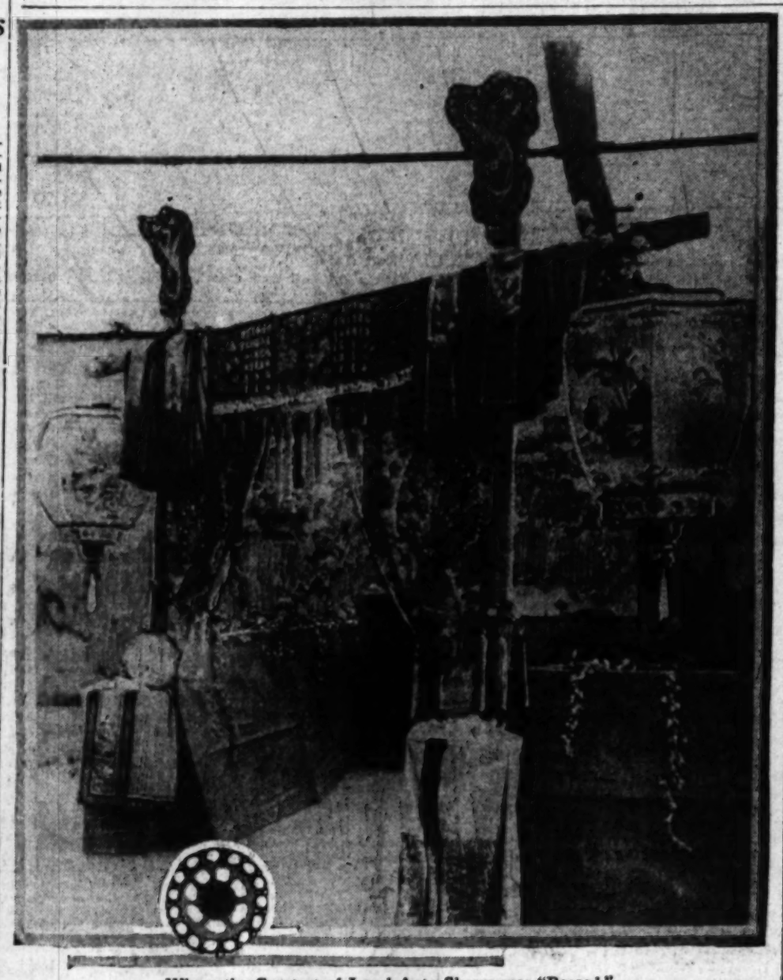
SMITH BROTHERS

Cleveland Tractor Briscoe

1616 So. Figueroa St.

Los Angeles, Cal.

First After-the-War Auto Show Closes, a Great Success.



Where the Greatest of Local Auto Shows was "Bossed."

This is the gateway to the committee headquarters at the motor salon and gives a very faint idea of the decorative scheme. Get out a box of paints and put a little dab of every color on the lanterns, draperies and art objects shown and you will get some small suggestion of the splendor and beauty of the scene. The decorations were such a huge success that San Francisco will copy them in its forthcoming motor salon.

FIFTY THOUSAND AT SHOW.

Tremendous Crowds Flock Through the Tents During Motor Salon.

If ever the public interest in automobiles was doubted, it can be no longer, for the Eighth Annual Automobile Show of the Los Angeles Motor Car Dealers' Association, which closed its doors at 10:30 o'clock last night, was in every way the most successful exhibit of automobiles ever staged locally.

SOME CROWD.

Fifty thousand people passed through the gates into the big canvas tops between the opening, eight days ago, and the closing last night. This is an average of more than 6000 every day and the interest was cumulative as shown by the fact that the attendance increase toward the last days of the show, contrary to the custom at events of which the public does not approve.

Friday and Saturday were the two big days of the salon in spite of the many conspiring circumstances to hold people at home. The show drew a large crowd the opening afternoon and evening, took a drop on Sunday because everybody wanted to ride in their machines in preference to going and looking at other ones, and then from Monday until last night the interest and attendance steadily increased until it is certain that the show could have been held over several more days and still played to capacity.

THE FIRST ONE.

This was the first exhibition of automobiles since the war ended and was regarded with considerable fear and trepidation by many who feared that the public interest, long taken away from motor cars by the great war, had not yet sufficiently returned to normal channels to warrant the holding of a big motor salon.

In spite of the carefully prepared and thoroughly disseminated propaganda to the effect that automobiles were a utility, some 50,000 people turned out to show that they were interested in motor cars whether for for useful or pleasure purposes and the hurried manner in which the show was staged, only a few weeks elapsing between the announcement and the actual opening of the show, couldn't keep 'em away.

DECORATIONS.

The daring oriental scheme of decorations was a distinct hit, so much so that the motor-car dealers of San Francisco are said to have decided to try the same thing when they hold their show there shortly. The gaudy Chinese tapestries, lanterns and art work were more than a success and were wonderfully artistic with the lighting scene by the sun in the daytime and the brilliant electric lights at night.

The show committee, composed of P. H. Greer (chairman,) Ralph Hamlin and Don Smith, and Mr. Greer's two valuable assistants in running off the show, Mr. Beardsley and Mr. Cooch, cannot be too highly praised for the splendid manner in which everything was staged and carried out. The plans were daring, but the faith of the committee in their ability to carry out the proposals was more than justified by the results.

BIG SUCCESS.

It was a show of which any city in the country could have been proud, or, to be more eulogistic, it was a show of which Los Angeles could well be proud. We have a reputation for putting on the best shows in the country and our fame will not suffer by reason of the big salon which ended last night.

FORD DOMINATES CAR PRODUCTION.

"Not many people realize just what a unique position the Ford organization occupies in comparison with any other line of industry," declares J. B. Fahy of the Fahy-Atterbury Company, Ford dealers. "Most people know that Ford builds more than one-half the cars that are produced on this continent, but they do not realize, for example, that the biggest shoe factory in the United States produces less than one-fortieth of the entire shoe product of this country. The biggest American flour mill does not produce one-twentieth of the flour. The biggest manufacturer of clothing does not make one-tenth of the clothing. These facts show how overwhelmingly Ford has dominated the field of mechanical transportation."

ROCK CRUSHER TO HELP GOOD ROADS.

[SPECIAL CORRESPONDENCE.]

PORTERVILLE, Jan. 18.—Co-operative building may solve the problem of permanent roads to connect outlying rural sections with the paved highways radiating from this city. Supervisor F. M. Primmer has purchased a portable rock crusher, which is to be available for public use. The rock and dump trucks for hauling will be furnished by the county, the residents along the route of the road to be improved furnishing the labor. In this manner, it is believed, roads can be constructed over a considerable area, for which funds are not now available.

TAKE GOOD BONDS FOR GOOD TIRES.

"It must be fully understood that we are not discounting the government bonds in the least when we accept any issue of the Liberty Bonds, at their face value, in payment for Keaton tires," stated A. T. Tarbell, local manager of the Keaton Tire & Rubber Company.

"We are accepting these bonds at their par value, thus giving the bond-holder a chance to secure not only full value for his Liberty Bonds, but also full value in a tire that is as safe as his bond."

DETROIT PLANS WONDERFUL SHOW.

New and Large Building Gives Exhibitors a Chance to Display Complete Lines of Cars and Trucks; Commercial Aircraft to be Seen.

[EXCLUSIVE DISPATCH.]

DETROIT (Mich.) Jan. 17.—Detroit's greatest automobile show will be held March 1 to 8. When the drawing for show space took place every member of the Detroit Automobile Dealers' Association was on hand eager for the opportunity to be represented in this exhibit which promises to be far superior to anything the D.A.D.A. has ever attempted.

Fortunately the Crosstown building in which the show is to be held offers enough space so that each exhibitor will be able to put on an attractive display. In past years Detroit's shows have been so crowded for lack of room that many exhibitors have been forced to show only half of their models. This year's show will find them with a complete line of cars on exhibition and many new features which the show management has never before dared to attempt.

The truck division of the show extends from one end of the building to the other, a distance of 400 feet, with truck exhibits on both sides of the broad aisle. This branch of the industry probably has progressed more rapidly than any other during the past year, and the truck division promises to be a much greater attraction than it has ever been before.

In the space taken by association members there will be exhibited thirty-six different makes of passenger cars with anywhere from three to eight different models of each make.

In the truck division will be found eighteen different makes of trucks ranging in capacity from 1500 pounds to seven tons and with a wide variety of body types, including industrial trucks for factory use.

Only two members of the association are handling tractors at the present time, but there will be other tractor exhibits by non-members who have not yet selected their space.

This representation is greater than it has ever been before and will be increased materially when the dealers and manufacturers who are not members of the association are afforded an opportunity of selecting their spaces.

Accessory men are not members of the association but there will be a goodly representation from this field with many new exhibits which have never been presented to Detroit's showgoers before.

This probably will be the first exhibit in the United States which will boast of an airplane exhibit where the product is actually offered to the buying public.

Airplanes have been shown previously on numerous occasions but merely as curiosities. Now comes a manufacturer who will offer the public an opportunity to purchase airships for general use.

The maker of this aircraft has been one of the most active in the development of airplane motors during the entire period of the war and feels now that the time has come when the airplane will go out of the novelty class into the general utility class.

The passenger cars, trucks and tractors for which space has already been taken are as follows:

Passenger cars: Jordan, Dort, Oakland, Marmon, Hudson, Essex, Buick, Cadillac, Chevrolet, Detroit Electric, Oldsmobile, Packard, Paige, Overland, Willys-Knight, Peerless, Cole, Chandler, Scripps-Booth, Columbia, Abbott, Studebaker, Winton, King, Franklin, Dodge Bros., Ford, Maxwell, Chalmers, Liberty, Nelson, Nash, Pierce Arrow, Rauch & Lang electric, Milburn electric, and Reo.

Trucks: Chevrolet, Dodge Bros., Graham, Ford, Fulton, Republic, Maxwell, Kelly-Springfield, Nash, Pierce-Arrow, Standard, G. M. C., Packard, Paige, White, Denby, Federal, Cleveland tractor, R. & P. tractor, Baker R. & L. Industrial truck.

Plans are all prepared for building an entrance from Woodward avenue to the building which is only a distance of 150 feet. This entrance will be just north of Warren avenue and will make the show the most accessible of any that the dealers have ever had.

A cut of $7 on plates and sheets under the government price has greatly stimulated automobile steel buying the past two weeks. This reduction is one dollar more than that suggested by Judge Gary of the United States Steel Corporation and many mills are now taking contracts at the lower price. One of the largest makers of automobile frames, is finding buying rapidly approaching normal, and one of the company's officers says automobile production should be in full swing within two or three months, judging from the volume of buying and the fact that automobile makers are calling for deliveries early in February.

Another hopeful sign is the fact that automobile stocks of several big concerns have been in great demand the past two weeks. This is due, it is said, to information regarding business expansion and business outlook. It is understood that such concerns as Willys-Overland, Chevrolet, Chandler, Pierce Arrow, Reo, General Motors, had as many orders booked on the last day of 1918 as they had at any time during the height of the automobile business previous to the war.

Henry Ford's ambition to make everything needed in the building of Ford automobiles seems destined to be achieved. He has been permitted to register the name "Ford" for a tire. His application had been rejected by the examiner of trademarks on the ground that "Ford" was merely the name of an individual. This decision was appealed and now the commissioner of patents rules that the word "Ford" was an index of a reputation and mark of origin. It means that no one else may manufacture a "Ford" tire.

Another Packard truck efficiency test is scheduled to start February 1 for the purpose of teaching truck owners and operators to reduce transportation costs and relieve freight cars, to save gasoline, to save time, to save repairs.

Prize money aggregating $17,600 has been provided. Prizes will not only be given to drivers, but also to accountants and shipping clerks in order to emphasize the fact that truck efficiency is a matter of the whole approach to, and treatment of the transportation question—the right truck, the right size truck for the average load, the way the truck is handled, and what the owners have a right to expect from its service.

TRANSCONTINENTAL TRIPS.

Startling figures regarding the growth of transcontinental motor travel since the sign-posting of the main arteries by the Automobile Club of Southern California are furnished by the registry book of Becker's garage at the New Mexico-Arizona gateway to the National Old Trails. An investigation of the register by Harry Locke disclosed the following statistics:

1912	113 cars	1915	1367 cars
1913	194 cars	1916	1774 cars
1914	419 cars	1917	2607 cars
1918 (to December 24)	4240 cars		

It is interesting to note in connection with these figures that the Automobile Club of Southern California began the sign-posting of the National Old Trails in 1913 and completed this work in 1914, the latter year recording an increase of over 200 per cent.

It is estimated that at present about 100 cars per month slip through the gateway without registering.

PACKARD

Liberty Airplanes

are now offered the public for delivery in May or June.

The Packard Motor Car Company is building a number of two-seater airplanes of the latest design, equipped with Packard-Liberty aircraft engines, self-starters, suit case luggage carriers and spare parts.

Packard furnished the basic design of the Liberty motor and but few minor changes were made in the Packard airplane engine to produce the Liberty.

Packard built the first 100 Liberty engines for testing.

Packard was first to get into quantity production of the present Liberty engine, one of which we are exhibiting this week in our salesrooms.

Packard was first to reach maximum production of Liberty motors and built more than any other manufacturer. They produced 6000 before the armistice was signed.

Packard licensed the government, free of charge, to manufacture, or have manufactured, Liberty engines, and after the war all patent and manufacturing rights revert to Packard, the designers, developers and maximum producers of this most wonderful internal combustion motor.

Packard Twin Six carriages and Worm-Drive trucks are the standards by which motor vehicles are judged.

MOTOR TRANSPORTATION

Frank C. Garbutt, Inc.

San Francisco, Sacramento, Oakland, Stockton, San Jose — Los Angeles, San Diego, Bakersfield, Fresno

INVESTIGATE ANTHONY SERVICE

1000 South Hope Street

REAL ACTION IS EXPECTED.

Speed Kings Promise Thrills for Spectators.

Renewal of Speed Game will be Spectacular.

Ex-Army Aviator to Tumble in the Clouds.

Seats go on sale tomorrow morning at the George R. Bentel Company, No. 1015 South Grand avenue for the Victory sweepstakes, to be run at Ascot Park, next Sunday afternoon.

This is the notification that the ban on automobile racing in effect during the war has been lifted and that Southern California is to have the first real racing classic of the past two years.

The Ascot Speedway Association has prepared a card for next Sunday that for speed and spirit should outdo any race ever held over the Ascot course.

Every man entered for next Sunday's races is out to win. Every entry has a reputation to sustain and most of them intend to go to Indianapolis for the spring races after they have proven the speed of their cars at Ascot. For that reason the Ascot winners next Sunday will stand high in the line of favoritism in the East and the pace should prove terrific.

George R. Bentel, chairman of the Ascot Contest Committee, announces that the race will be for 100 miles with a purse of $5000.

This makes the distance exactly right according to the viewpoint of the racing fans and it makes the purse right according to the figures of the drivers. The 100-mile course is the most popular distance ever run on the Ascot track.

It gives the spectators a fine view of the pit work at all times and it is long enough to keep the fans constantly in doubt as to who the winner will be. It's the ideal distance to test the metal of the cars and drivers especially on the difficult Ascot turns and pockets.

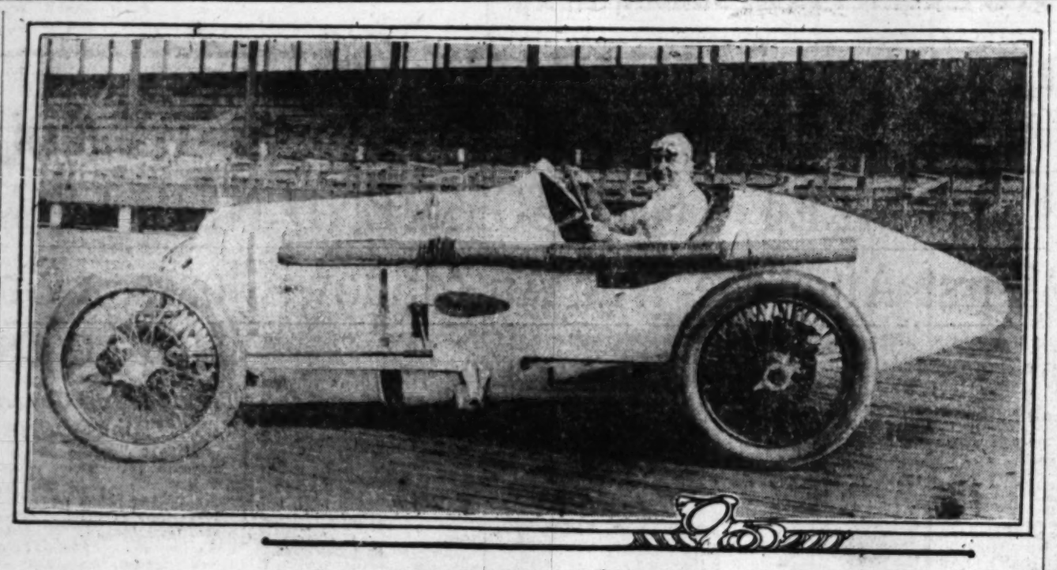
This renewal of the speed game will be attended by the proper ceremonies. It is expected to draw one of the greatest crowds in the history of the racing game here. The grand stands and bleachers are being carefully gone over and the track will be in perfect condition. In order to make the event the most popular of its kind the committee has arranged a popular scale of prices. Parking space will be absolutely free. It will be a case of first come first served. The general admission with a seat in the bleachers will be $1. The admission and seat in the grand stand will be $2 and box seats $3.

The entry list is a remarkable one. It is headed by such racing demons as Eddie O'Donnel, Eddie Hearne, Omar Toft, Roscoe Sarles and many others.

O'Donnel hasn't driven for two years because of injuries sustained upon the occasion of his last appearance. He is one of the greatest drivers of the country and probably knows more about the Ascot track than any driver alive. Old-take-a-chance Eddie Hearne will drive a mystery car. Eddie says he will win. He is the best free-for-all driver in the world and any time he gets on a track, they had better keep out of his way. Omar Toft has a Miller special with which he will race at Indianapolis. Toft is a favorite here. Like O'Donnel and Hearne the fans are for him because he puts heart and courage in his racing work and can always be depended upon to put up a nerve-racking exhibition. Sarles will drive a Roamer with a Deusenberg engine. This car also is to be raced later at Indianapolis. Sarles has never raced at Ascot Park, but he has hung up some records on eastern classics that read an average of 101 miles an hour—and that is the kind of racing the Ascot fans are waiting for.

The big event will be preceded by the marvelous exhibition flying of Larry Brown, who will give all the military stunts used by the American and Allied aviators on the western battle front.

The list of entries for the big race includes the Yakima Special, a fleet Deusenberg to be driven by F. M. Pentecost. This entry is from the Yakima Valley in the great Northwest. It has been sent here with the best wishes and the money of the apple growers behind it and promises to be a strong entry. Two other Deusenbergs, a DeLage, a Gordon Special, a Hudson and other speed craft complete the list. Every car will have to qualify before the race.



Prepared to Show 'em All His Tail Light at Ascot,

Only, of course, Omar Toft doesn't carry any tail light on his fast Miller special when racing. This car is an exact duplicate of Barney Oldfield's gilded speed boat and is as fast as they make 'em.

MOTOR TRUCK FOR BIG OIL COMPANY.

LOCAL CONCERN PROPOSES TO STANDARDIZE ALL ITS EQUIPMENT.

After having used about every kind of motor truck equipment with varying degrees of success, the Ventura Oil Company has purchased a Mack truck as the first unit in the drift toward standardized equipment. The Mack is a three and one-half-ton model, similar in every way to the one that attracted so much attention at the Automobile Show and the truck that made history in the transportation of parts for the Carnegie Solar Observatory to the summit of Mt. Wilson. Big oil companies are among the chief users of Mack trucks in all parts of the country. These corporations are keen judges of trucks and measure their investment in equipment by what they have reason to expect will be returned to them in service.

J. A. Stoner, manager of the International Mack Corporation, western representative for Mack trucks, recently returned from a visit to the northern part of the territory and reports indications are that 1919 will see more motor trucks put into use than has been the case in any year in history. Trucks of an established reputation, that have been featured by development rather than by repeated changing in design and construction are going to exert the most influence in the domestic market, he says.

AIRPLANE TYPE COMING.

"An article in one of the current motor trade papers last week declared that 75 per cent. of the motors now on the drafting boards of the big motor plants of the country were of the overhead camshaft type. Naturally this statement was decidedly gratifying to me, for it confirms what I have repeatedly said regarding this type of motor becoming the accepted type for automobile construction within a few years," declared Frank Nelson, distributor for the Nelson car.

"Undoubtedly the influence of airplane motor construction has brought this about. It was study of airplane motors and their marked efficiency that led the designer of the Nelson car to adopt this type of construction for the Nelson motor.

"I was very much interested this week to get the verdict of an expert aviation mechanic on the Nelson motor. I received a letter from Sergt. C. W. Jaeger, an instructor at North Island flying field, who had made a close examination of the Nelson motor.

"The power and drive units appeal to me as the very acme of advancement in self-propelled vehicle development,' wrote Sergt. Jaeger. 'You will no doubt be pleased to know that 90 per cent. of the world's best aircraft records have been made by machines carrying the Hispano-Suiza motor, which is built with the same valve-in-head and the same valve action as employed in the Nelson.

"'Personally, I much prefer this direct-acting valve-to-cam type of motor, as it has not only proved the fastest, often making the speed of 142 miles per hour, but it has given much less trouble and greater stability in every instance which has come under my observation in comparison with others in actual practice.'"

BANQUET A BIG SUCCESS.

The fifth annual banquet of the Greer-Robbins Company, Hupmobile and Chalmers distributors, held in the ballroom of the Alexandria Hotel, last Tuesday night, was attended by about 100 persons, including members of the wholesale and retail sales force and dealers from this State and Arizona. Those present who had attended the previous banquets declared that the last one, from the standpoint of attendance, enthusiasm and entertainment was the topnotcher.

The guests assembled at the Greer-Robbins Company at 5:30 o'clock and were transported in Hupmobile and Chalmers cars to the hotel, where F. L. Harris, wholesale manager, who presided arranged the seating of the guests. P. H. Greer occupied the seat at his right with A. C. Robbins, seated at his left.

Although it had been announced that there would be no prepared speeches, a number were called upon for impromptu remarks and these furnished much pleasure as well as profit. Christy Walsh, recently discharged as an officer of the Motor Transport Corps and who for three years was advertising manager for the Greer-Robbins Company, was called upon and in responding, ran true to form. Although he had been unfortunate in not being sent overseas, still, he said, he was a member of the A.E.F. He explained, that in his experiences, these letters referred to "Americans exiled in Florida." Walsh passed much of his time in the camp at Jacksonville. After a visit with his parents he leaves with his wife for New York, where he is associated with a well-known advertising firm.

Several laudatory references by those who spoke were made to P. H. Greer for the remarkable ability he has shown in putting on the eighth annual auto show. Greer, in responding, viewed briefly the business of the past year and told his hearers that 1919 was one of wonderful promise. A. C. Robbins spoke in the same vein. E. W. Millburn, manager of the San Francisco branch of the company, and who was in the city to attend the show, made complimentary reference to the company's effective organization, and the success that has been the result of co-operation on the part of its members, George H. Reuben of Phoenix, the company's dealer at that point and the head of the Auto Association of Arizona, was an interesting speaker.

CLOSED CARS POPULAR.

As a result of the auto show, Al G. Faulkner, State Marmon distributor, is more firmly convinced that inclosed cars are gaining favor with the motoring public and particularly in Southern California. The exhibit of Marmons was one of the finest exhibits and daily attracted its full share of visitors.

"It was very noticeable how people talked inclosed cars. Two years ago—yes, last year—the sentiment in this respect was not to be compared with what we encountered this year. People are finding out that scientific construction of chasses and bodies makes the inclosed car as well adapted for ordinary touring as is the open job," said Faulkner.

"There are many motorists in this country today who are strong for an individual body—something that is distinctive. We find that the idea is gaining strength in California. Coach makers tell us that there is no finer chassis for which to design bodies than the Marmon. Its design, no less than its construction, its balance and durability leave them free to follow any inspiration, type or body style they or their customers fancy. They may follow any style or period and blend their creations in with the Marmon chassis perfectly because of its lines and superior construction."

Faulkner remarked that it was worthy of comment the number of eastern tourists who visited the show. One remarked that he thought there were more high-grade cars to be seen on the streets of Los Angeles than in New York, population considered.

SLOGAN MAKES BIG HIT.

"We call this the greaseless and squeakless car," B. F. Shields of the B. F. Shields Company, new distributors for the Lexington car in Southern California and Arizona, says he repeated this phrase so many hundreds of times at the automobile show that it finally affected his sleep. He said he hoped it became so fixed in the minds of the people hearing the words that it disturbed their dreams also.

The new Lexington distributors and the Culbertson-Howell Company, the Los Angeles representatives, are among the most ardent supporters of the show, as they were presented with an opportunity to put the car before several thousand people the very first week they were identified with the business. They obtained space in the show at the very last minute, and the car and chassis they exhibited were strictly of standard construction.

"We had opportunity to come into contact with the motor car public of this part of the country for the first time under the very best of circumstances," said Mr. Shields. "We met a large number of users of Lexington cars, and it was extremely gratifying to us to hear them praise the car. All told us they were equally as well pleased to learn that the Lexington line has now acquired substantial representation here, and the prediction was made freely that the future ahead of the car is very bright.

"It is our intention to establish subdealers in all parts of the territory, and already we have a number of these under consideration. As soon as the contracts are entered into we shall announce their names so that the Lexington owners throughout this part of the country may know where they can take their cars and obtain the same sort of service and attention as it is our aim to establish in Los Angeles."

DELEGATION IS AFTER NEW ROAD.

[SPECIAL CORRESPONDENCE.]

SANTA BARBARA, Jan. 17.—This county has a delegation at Sacramento pulling for an appropriation to assist in building a paved highway from Santa Barbara county into San Joaquin Valley, by way of the Cuyama and Maricopa. Word received by wire from the delegation indicates that success is in sight. The road will not only open up the trade of the Cuyama for the northern end of the county, but will make a short cut to the coast for the San Joaquin Valley motorists. Santa Barbara county has appropriated $50,000, and asks a like sum from the State, the Federal government having signified a willingness to appropriate $100,000. This would make a fund of $200,000; sufficient to build a permanent highway. Lompoc also has a delegation at Sacramento seeking aid for the building of a paved highway from Lompoc to the State highway, a distance of twenty-one miles.

CONDITION OF STATE ROADS.

That both the coast and inland routes to San Francisco are in excellent shape is indicated by the latest inspection tour of the Automobile Club of Southern California. The Auto Club report states that there is only sixty miles of dirt road on the coast route, less than twelve of which can be classified as poor. All detours on this road are in good shape pending wet weather.

On the inland route the major portion of travel is favoring the Ridge, which is in excellent condition, including the detour of 1.4 miles found twenty-two miles beyond Saugus. The detour, although in good shape, is steep and narrow and calls for careful driving. There remains only three miles of dirt road in Tulare county on the inland route.

ADVERTISING MAN OFF FOR THE EAST.

L. R. Uhlenhart, advertising manager for the Los Angeles branch of the B. F. Goodrich Rubber Company, left a few days ago for the Goodrich fastories at Akron, where he will attend an important advertising conference. Mr. Uhlenhart will stop off at San Francisco, where he will be joined by Mr. E. H. Barnum, advertising manager for the northern branch. They will probably return the latter part of the month.

CHEVROLET

Telephones 10641, Pico 3224

Owning a CHEVROLET is like owning a high class watch.

—Except that the first cost, relatively, is much more for a good timepiece than it is for a good automobile like the CHEVROLET.

But after the initial investment the same procedure is followed.

You wind your watch regularly and, occasionally, let the jeweler look it over for any little adjustments needed.

You "wind" your CHEVROLET with gasoline, oil and water and, occasionally, take it to our Service Station for an inspection.

A good automobile is as necessary to develop your full efficiency as is a good watch.

And the CHEVROLET is more than just "good." It stands supreme in its field for Speed, Power, Efficiency and Economy.

Chevrolet Motor Co. of Cali
412-414 West Pico Street

FACTORY SERVICE

TIRES BARGAINS

Standard Makes

These tires are all new, fresh goods and NOT retreaded or so-called rebuilt tires.

Goods Shipped C. O. D., Express or Parcel Post.

Money Refunded on Goods Returned to Us Intact Within Ten Days.

	Plain Tread Guaranteed	First Non-Skid Guaranteed	Tubes Guaranteed Gray
28x3	$ 8.75	$11.40	$2.35
30x3	9.85	11.90	2.35
30x3½	12.60	13.95	2.85
32x3½	13.90	16.40	3.00
31x4	18.25	21.40	3.65
32x4	18.55	21.85	3.75
33x4	19.35	22.80	3.85
34x4	19.80	23.30	3.95
34x4½	26.20	29.90	4.80
35x4½	27.00	31.20	4.95
36x4½	27.50	31.70	5.10
35x5	29.90	35.60	6.00
37x5	32.25	37.70	6.20

All other sizes in stock. Write for them or call and see them.

SPECIAL

Non-Skid Seconds.

30x3½ Clincher $11.75
33x4 Straight Side... 18.70
34x4 Straight Side... 19.25

Prices subject to change without notice.

Automobile Tire Co.

Sixth and Olive Sts.

F3737 Bdwy. 4049

H. A. Demarest, Coast Manager

533 Van Ness Avenue, San Francisco. 1716 Broadway, Oakland.

Second and B streets, San Diego. Hotel Fresno Building, Fresno.

The Oldest Automobile Tire Jobbing Concern in the United States and the largest in the World.

Open Sundays and Evenings

"Be Sure---Buy a Moreland"

"BUY A MORELAND" Distillate Motor Truck and have full assurance of transportation efficiency.

"BUY A MORELAND" and gain the benefit of a new price on a new, 1919 model.

"BUY A MORELAND" and get a motor truck that incorporates all the improvements in motor truck design that the past few years have shown to be necessary in western operation.

THE LIBERTY TRUCK MOTOR is used in Moreland four- and five-ton units. All other power plants are improved and refined. All models carry steel wheels; four-speed-forward transmissions, amidship; radius rods with full universal joint action at both ends; Timken worm drive, Timken axles and bearings; deep, pressed-steel frames, and every spring leaf of chrome vanadium steel. The PATENTED Moreland Gasifier, the device that makes distillate the proper fuel for your motor, is licensed exclusively to Moreland Distillate Motor Trucks.

MORELAND AIR BRAKE TRAILERS are a wonderful advance in trailer construction. With pressed steel frames, special trailer axles, steel wheels, chrome vanadium springs, improved design throughout and air brakes controlled from the driver's seat, they are destined to revolutionize trailer design.

Trucks from 1½ to 5 Tons.

Trailers to correspond.

Prices based on 1919 material costs.

Moreland Motor Truck Company

General Offices, Sales Department and Factory,

1701-31 N. Main Street, Los Angeles, Cal.

Stearns KNIGHT

More than ever before

Motorists are today insisting upon the fundamental qualities of Economy, Simplicity and Reliability.

We believe that the new 1919 series Stearns-Knight four-cylinder cars possess these qualities in a higher degree than any other fine car made in America.

Lynn C. Burton

FIGUEROA at TWELFTH

THE ROTOGRAVURE SECTION

of the Sunday Times is where you find them all, the brave Los Angeles boys of the Liberty Army who are on their way to do battle in the cause of freedom. There are splendid pictures of the boys you know, real photographs of them at their work in camp.

Best News Pictures in the Sunday Times

SUNDAY MORNING.

CLIMBS STEEP HILL ON HIGH.

Eight-Cylinder Car Makes it at Good Speed.

First Machine Over with Two Passengers.

Fast Speed Trial for the Spectators.

motor car history tending to the power and the flexibility modern gasoline engine was in San Francisco Sunday, December 29, when one of the new eight-cylinder Peerless cars was over the California-street hills of that city on high gear. The hills on that street are said to be among the steepest in San Francisco and are looked upon as the testing ground for the power and flexibility of the automobile engine.

The testing of the new Peerless was conducted by the Pioneer Motors Company, which distributes the Peerless in that territory, and was witnessed by many motorists and pedestrians. Whenever the news spread abroad that a car is to be sent over the hills of California street for a record it always draws the crowds. The car used was a seven-passenger touring, stock in every particular, and outside of having been driven about 250 miles, was

In the run from Kearny to Powell the Peerless not only came up to better time than the other car had accomplished the high-gear climb some time ago, but earned the distinction of being the first car to make the stunt carrying two people. Starting at Sansome street, the Peerless hit the base of the hill at Kearny street at a fifty-mile-an-hour clip. At Grant avenue, according to the official observer, it was going at forty miles per hour, and when it reached the top of the second hill at the Stockton-street crossing it was making thirty-five miles. The Peerless went over the last of the three hills at Powell street at thirty-three miles an hour.

Following the high gear test the car, to demonstrate its speed economy, was piloted for a mile on Lombard boulevard, over which it traveled at the rate of three miles per hour. On the five-mile trip down the hill with seven passengers in the car the Peerless averaged four-teen miles to the gallon of gasoline.

The tests conducted by the Pioneer Motor Company of San Francisco, which were officially observed, substantiate what all Peerless owners already know. They have efficiently varied and tried thoroughly all the vital parts of the engine. The car is all that its name implies," said Stanley W. Smith of Smith Bros., Peerless distributors for Southern California.

PEOPLE BELIEVE IN ECONOMIZING.

Whether the American people will continue to practice the habits of thrift which the sacrifices of the war compelled them to learn has been a matter of considerable speculation among economists. Though Wade points it is rather early to draw conclusions, R. F. Wade of the Wade Tire and Rubber Company, believes he has found evidence that points to motorists at least will continue to follow the economies which war-time necessities called to their attention. "Our work of rebuilding tires has increased since the signing of the armistice, instead of decreasing," said Wade last week. "This is only due to the war, and the shortage of tires that many people were led to try to economize by having their old tires built over. Those who did, found the idea so good that they could effect in no other manner, and I for one do not believe that they will ever go back to the old wasteful practice of discarding their tires when the original tread has worn away.



Packard TWIN SIX THE MOTOR MASTERPIECE

...hones
...Pico 3224

...VROLET
...high-class

...cost, relatively,
...good timepiece
...mobile like the

...tment the same

...regularly and,
...ler look it over
...needed.

...CHEVROLET
...ter and, occas-
...vice Station for

...necessary to
...ency as is a

...ore than just
...ield for Speed,

...otor Co. of Califor...
...14 West Pico Street.

...BELIEVE
IN ECONOMIZING.

...Moreland"
...Truck and have full as-

...efit of a new price on a

...truck that incorporates
...lesign that the past few
...western operation.

...l in Moreland four-ton
...lants are improved and
...els; four-speed-forward
...with full universal joint
...rive, Timken axles and
...and every spring leaf is
...TED Moreland Gasifier,
...roper fuel for your use.
...Distillate Motor Trucks.

...e a wonderful advance
...d steel frames, special
...vanadium springs, in-
...kes controlled from the
...lutionize trailer design.

...ons.
...d.
...al costs.

...k Company
...ad Factory,
Los Angeles, Cal.

Best News Pictures in the Sunday Times.

...IMES STEEP HILL ON HIGH.

...Cylinder Car Makes it a Good Speed.

...Machine Over with Ten Passengers.

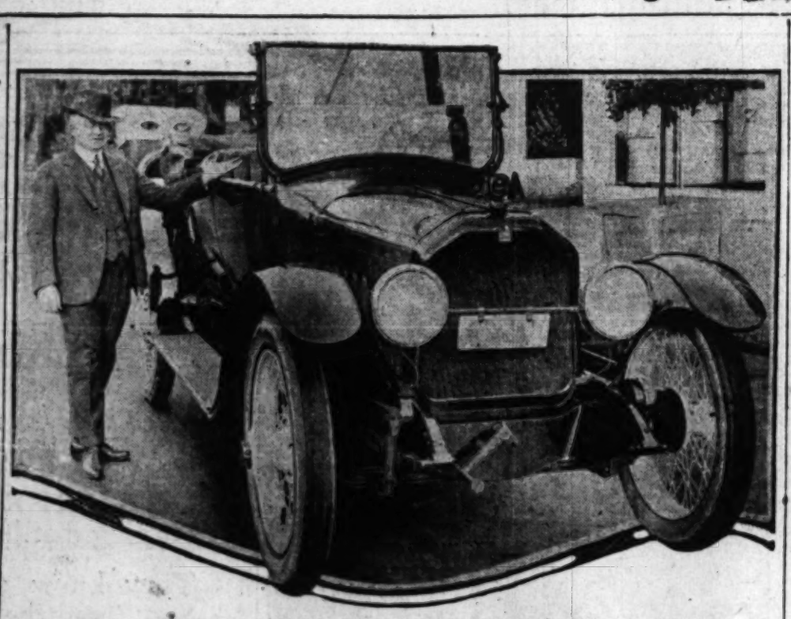
...Test Speed Trial for the Spectators.

...ver our history tending to ...e power and the flexibility ...odern gasoline engine was ...t San Francisco Sunday, De... 8, when one of the new ...-cylinder Peerless cars was ...n over the California-street ...of that city on high gear. The ...s on that street are said to be ...the steepest in San Francisco ...e noted upon as the testing ...of the power and flexibility ...e automobile engine.

...ving of the new Peerless ...as conducted by the Pioneer ...Company, which distributes ...chines in that territory, and ...witnessed by many motorists ...ersons. Whenever the news ...ead that a car is to be sent ...he hills of California street ...ound it always draws the ...The car used was a seven-...ger touring, stock in every ...ct, and outside of having ...driven about 250 miles, was ...

...ip from Kearny to Pow... Parkers not only came up ...ll time than the other car ...ished, but earned the ...ed of being the first car to ...ver carrying two people. ...Jefferson street, the Peer... the base of the hill at ...ed at a fifty-mile-an ...t. At Grant avenue, accord... official observer, it was ...at forty miles per hour, and ...reached the top of the sec... on the Stockton-street cross... making thirty-five miles. ...then went over the last of ...the hills at Powell street at ...miles an hour.

...ving the high gear test the ...to demonstrate its speed ...was piloted for a mile ...Boulevard, over which ...traveled at the rate of ...miles per hour. On ...-mile trip down the ...with seven passengers in ...Peerless averaged four... ...the gallon of gasoline. ...conducted by the Pio... ...Company of San Fran... ...were officially ob... ...enthusiasts what all ...already know. They ...literally buried and tried ...smothering all the vital parts of ...the car in all that its ...builder," said Stanley W. ...of Wells Bros., Peerless dis... for Southern California.



"There She is; Look Her Over and Admire Her."

Here we have A. M. Young and the big Peerless eight, a duplicate of which accomplished quite a hill-climbing feat in San Francisco a few days ago.

JEALOUSY TALK IS BUNK.

That the supposed jealousy and lack of co-operation between Los Angeles and San Francisco is certainly a condition of affairs that does not obtain in the automobile industry is the emphatic assertion of A. D. Plughoff, general manager of the J. W. Leavitt Company, California distributors for the Oldsmobile. Mr. Plughoff is a member of the San Francisco dealers' committee, which has charge of San Francisco's forthcoming automobile show, and the Oldsmobile executive made a special trip south to inspect the Los Angeles show and to confer with the leaders of the auto industry in this city.

"With the passage of time the big automobile houses of San Francisco and Los Angeles have become so closely allied that there is absolute co-operation between the branches of the industry in the two cities," said Mr. Plughoff last week. "That has already meant a great deal to the automobile business of the State, and it is going to mean more. "The San Francisco newspapers for example, a week ago, gave almost as much prominence to the Los Angeles show as did your local papers. Whenever automobile legislation is needed the Los Angeles and San Francisco dealers will combine to endeavor to secure its passage.

"The Los Angeles show is certainly a credit to the industry, and San Francisco is likewise planning a very elaborate exhibit. We have an ideal place to hold a show in the big municipal auditorium, and we are spending no less than $32,000 for our decorative scheme alone. We also intend to employ the oriental motif in our decorations. The show will last from February 6th to the 15th, and will be the most elaborate thing we have so far attempted in San Francisco. The only rivalry we want between the two cities is a friendly one, and if we can stage a finer show than yours, we are certainly going to do it. And we want a big delegation from your automobile row to come up and see it."

SEES EVERYTHING ON WAY.

The pioneers of sixty years ago who would tackle anything and submit to every sort of hardship with the sole aim in mind that they eventually would get to the land of promise—California, had nothing on the self-willed group of motorists who made a late start from their eastern homes and now are arriving in Los Angeles one by one. The main highways that lead across the continent are practically out of commission due to weather conditions but there are a few auto enthusiasts who are willing to put their cars to a task that would turn back all but the most zealous. It oughtn't to be hard to get such tourists as these to invest in real estate.

One of this class is J. H. Winchester, who drove into the city a few days ago after making a transcontinental run that represented a diagonal of the United States and not any short cut. He traveled from his home at Covina, Me., in a Chandler touring car and covered 4052 miles in getting to Los Angeles. He made a number of side trips as he and his party were in search of everything interesting along the route that they could find. Their tendency to explore accounts for their departing from the beaten path and following poor mountain trails to the land of the Cliff Dwellers in New Mexico, a hard trip under the best of conditions.

Mr. Winchester told Jack Koerner of Earl V. Armstrong, Inc., the Chandler distributers here, he did not experience one bit of trouble with his car. Koerner thought he probably would be interested in buying a new car, but Mr. Winchester declared he would not part with the old one under any consideration. It is his expectation to return to Maine in the Chandler next spring, but will select a route different from the one followed on the western trip.

Terminal Tongs.

Any car owner who has struggled with a battery terminal so set that it cannot be removed from its socket will welcome this idea for a pair of tongs especially designed to cure for this trouble. Take a pair of wide-faced pliers, and if necessary loosen the screw nut. Next cut a slot in one of them large enough to allow it to be placed over the cable side of the terminal, while the other faces screws pressure against the other side. No terminal can resist this treatment.

BATTERIES MUST BE LOOKED INTO.

FORTUNE TELLERS CAN'T GET AT TROUBLE FROM THE OUTSIDE.

"If anybody looks at the outside of your battery and tries to tell you what's going on inside, you're safe in setting him down as a faker," says A. J. Tobey of the Western Auto Electric Company, local Willard representatives. "Not long ago a patron of one of these battery fortune tellers drove up and told us that his plates were all gone, and that he needed a new battery. We could have sold him one, too, he was that certain. It seems that the son of one of his neighbors had looked at the battery and made a wild guess.

"After we had inspected the battery, we found it was a clear case of undercharging caused by a loose connection. We added distilled water, charged the battery and in a couple of days had it ready for service. Another man who thought he was a Sherlock Holmes on batteries fell down because he formed his conclusion from performance instead of facts inside the battery. This fellow thought his plates were short circuited—that the insulation had failed. The real trouble was that he had left his machine lie idle, and had failed to keep the charge up, so that the plates were so hard that a long charge was necessary."

TOURISTS BUY CARS AT SHOW.

WINTER RESIDENTS SWELL THE SALES TOTAL AT THE MOTOR SALON.

The annual influx of winter residents into Southern California which railroad officials say is the largest ever known, had a very pronounced effect on the number of sales made at the Automobile Show. The show was timed exactly right to interest the tourists and in addition to providing them with an additional attraction which to many was the greatest exhibit of automotive products they ever had seen, it impressed them with the necessity of having a motor car to make their stay here complete.

As indicative of the buying power exhibited by these temporary residents of Los Angeles, H. C. McVay, the representative for the Oakland car, cites the fact that one day during the show five Oakland cars were sold and three of them were bought by tourists. If a somewhat similar percentage obtained among the buyers of cars of all makes that were on display, it will be seen that the visitors had a predominating influence.

CHAIN THE MOTOR OF YOUR MACHINE.

LATEST TYPE OF AUTO THIEF TAKES ENGINE ALONG WITH THE TIRES.

Motorists who would forestall the latest whim of the Gas Raffles must chain their engines to the frame, according to the latest advice from the theft bureau of the Automobile Club of Southern California. If this practice continues, drivers will be seen casting furtive and eager glances underneath their hoods when the motor fails to answer the starter button.

Detectives Powell and Clark of the auto club's theft bureau report the discovery in Cactus Canyon of a machine stolen several days ago from Jake Goodlin of Tularosa drive. When preparing the customary inventory of missing items the detectives found, much to their surprise, that the motor of the large touring car had been neatly removed and transported away from the lonely spot. Wheels, tires, seats and other accessories had disappeared likewise, practically all that remained of the Goodlin machine being the axles, frame and top.

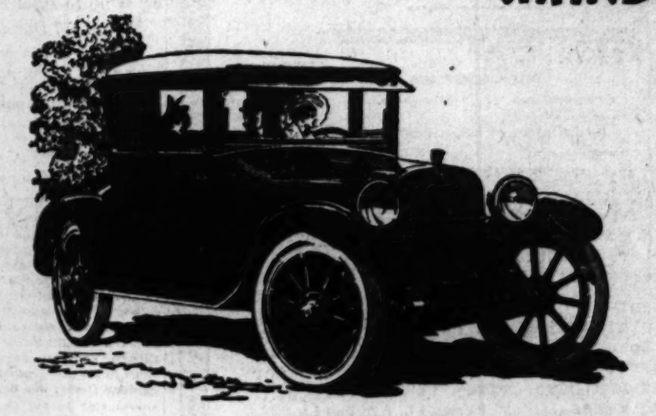
FACTORY MAN ENJOYED SHOW.

R. V. Allen, district sales manager for the Roamer car for nine Western States, was one of the factory representatives present at the auto show, making his headquarters at the handsome Roamer exhibit of the Wright Motor Car Company. Mr. Allen declared the local show one of the finest he had ever witnessed and predicted a decided revival of business as a result of the enterprise of the Los Angeles dealers.

Rust Preventive.

An excellent method of preventing tools getting rusty is to give them a coating of vaseline in which a little gum camphor has been mixed, after which the mixture is melted over a slow fire. The coating should be applied to the tools with a soft rag.

CHANDLER SIX



Leads All Sixes Now As Always

CHANDLER is back now to the prices at which thousands bought this great car because it offered such exceptional value.

At $1795 Chandler leads all other high-grade sixes, all other cars of every type, just as distinctly as it has always led them.

A really fine car closely priced. That is Chandler policy. And that policy holds good for 1919 just as it has held good for five years past.

Fifty thousand owners know what a good car the Chandler is. They know, better than we can tell, the marvels of its motor—its smooth-flowing, quiet power; its instant flexibility; its endurance. They know the sturdy strength of the whole Chandler chassis.

The handsome Chandler Coupe, now only $2395

The whole motor car market offers no more beautiful coupe than this four-passenger convertible Chandler, and no other on a really fine chassis at such a moderate price.

Most graceful in the lines of its design, handsomely finished, richly cushioned and upholstered, the Chandler Coupe appeals keenly to persons of discriminating tastes. Enclosed, it offers snug protection against the cold or rain or snow. On pleasant days, with the windows lowered away, it is open to the sunshine and soft air.

For those wishing larger seating capacity the Chandler seven-passenger four door Sedan provides the same quality as the coupe.

Come Choose Your Chandler Now

SIX SPLENDID BODY TYPES

Seven-Passenger Touring Car, $1795 *Four-Passenger Roadster, $1795*
Four-Passenger Dispatch Car, $1875
Convertible Sedan, $2495 *Convertible Coupe, $2395* *Limousine, $3095*
All prices f. o. b. Cleveland

Earl V. Armstrong, Inc.
932-38 South Hope St.

Main 3459 Home 60895

CHANDLER MOTOR CAR COMPANY, CLEVELAND, OHIO



Absolute Perfection-

HER MOTOR STANDARD

Those things with which she chooses to surround herself create an air of smartness; that which is better than the rest is her choice, for only with the best is she satisfied.

She is, of course, a Packard Twin Six enthusiast. The persons with whom she associates are usually Packard owners. At smart social affairs she sees Who's Who arrive via Packard Twin Six.

The Packard is her choice, for it reaches the high standard set for her home and friends. She loves it for its ease of handling—its ready response to her desire for speed, or its smooth, easy glide through down town traffic.

Successful operation in the hands of thousands of owners has given the Packard Twin Six the leadership and made it the standard by which automobiles are judged.

Packard
TWIN SIX
THE
MOTOR
MASTER-
PIECE-

MOTOR TRANSPORTATION
Sacramento Oakland Stockton San Jose
Earle C. Anthony, Inc.
Los Angeles San Diego Bakersfield Fresno
INVESTIGATE ANTHONY SERVICE

1000 South Hope Street.



A WINNER on the Battle Field

Because of its dependable performance throughout four years of war service—

Its low consumption of fuel in countries where gasoline had to be rigidly conserved—

Its sturdy construction, which required little attention to keep going at times and in places where drivers were inexperienced and field mechanics were scarce—

The White is the most widely used 1½-2 ton truck of this capacity.

Now Produced for Industry

As the urgency of Government demand has decreased, we are now in a position to resume commercial delivery of the 1½-2-ton model.

See our exhibit at Auto Show.

WHITE AUTO CO.
1800 S. Figueroa. West 271.

WHITE TRUCKS

THE WHITE COMPANY
CLEVELAND

TIRES! LOOK TIRES!
Our Own Manufacture.
65% SAVINGS
WE GUARANTEE

Size.	Price.	Tubes.
28x3	$ 7.00	$2.44
30x3	8.00	2.51
30x3½	9.50	2.85
32x3½	12.00	3.10
31x4	13.50	4.00
32x4	13.75	4.10
33x4	14.00	4.20
34x4	15.00	4.35
34x4½	17.50	5.15
35x4½	18.50	5.30
36x4½	19.00	5.50
37x5	22.50	6.65

NON-SKIDS $1 EXTRA.
Remit 10% With Mail Orders
Over 30,000 Satisfied Users
VULCANIZING and RETREADING by
EXPERT TIRE MEN.
Tire Construction Co.
(Incorporated)
1243-45-47 So. Olive St.,
Los Angeles, Cal.
Branch No. 2, 270 E. 2d., San Bernardino.
Open Daily 7-5. Open Sunday 9-12.
Main 2276.

DODGE
Starter Service

We are the official northeast service station, making repairs and replacements under the factory guarantee. We will test your starter and give you a report on its condition at any time free of cost.

Electric Equipment Co.
Automobile Electricians
Twelfth and Grand.

USE
NONOLIO
POLISH

15,000 in miles 12 months No repairs.

NEW JERSEY FIRE INSURANCE COMPANY

LOS ANGELES BRANCH OFFICE

E. R. HONSINGER, SPECIAL AGENT

LOS ANGELES, CAL.

Jan. 3, 1919.

Lord Motor Car Co.,
Los Angeles, Cal.

Gentlemen:--

This being the beginning of 1919 I wish to express my appreciation of Velie service. I have had a Velie car for one year and have driven it over fifteen thousand miles. For benefit of Velie owners will say that I never had the car in the repair shop up to the present writing.

As for the Lord Motor Car Company giving service, I could not ask for anything better.

Wishing you the compliments of the season, I am,

Yours very truly,

TJK-D I

State Agent.

Velie 6 $1685 delivered

Red Seal Continental Motor! Timken Axles, both front and rear, with extra large Timken bearings. Multiple dry-disc clutch. Real leather upholstery. Handsome finish and beautiful body lines—all you could want in a car, for only $1685

Delivered
Immediate Deliveries—Liberal Terms

LORD MOTOR CAR CO.
Eleventh and Olive Sts.
Los Angeles

THE Circulation of the Times is Growing Faster Than Ever.

Best News Pictures in the Sunday Times.

PULLEN WILL DRIVE RACER

Signs up to Pilot Fast Car of Cliff Durant.

Will Act as Cliff's Relief at Indianapolis.

Will Get Plenty of Practice on the Course.

Eddie Pullen, only American to ever win the Grand Prix with an American car, and present holder of the world's road racing record, will act as relief driver for "Cliff" Durant in the big $50,000 motor speed classic at Indianapolis next May.

Pullen was signed up yesterday by the "millionaire whirlwind." Durant, going to any expense and effort in his preparation for the great gasoline Derby, was hard pressed for a real star to act as his relief in the race. "Why don't you get Pullen" someone queried, and forthwith the Pacific Coast champion went after the great and only Eddie.

Durant found plenty of competition, for Pullen had already been approached by several Eastern factories and also by two European teams, which are coming over to try and cop the rich pot of American gold. But "Cliff" went them all one better, and at the end of his session was able to announce that he and Pullen would be the Pacific Coast representatives against the pick of the driving world at Indianapolis.

In securing Pullen, Durant made a ten strike. Eddie has been out of the speed game as an active participant for two years, but previous to that made racing history. In 1914 he performed the most sensational ever recorded in racing when, after turning over in the Vanderbilt Cup, he came out two days later and won the Grand Prize. The victory was both a display of nerve and ingenuity, for when he was wrecked in the Vanderbilt the railbird experts declared Pullen's car was gone beyond repair and the driver's "gameness" was shattered for the time being. But Pullen not only patched up his speed wagon, but drove it as though he had never known what it was to hurtle through the air with his car beyond control and somersaulting into the fence.

Pullen established the world's road racing mark when he won at Corona in 1914, with an average of 87.7 miles an hour. He was twice a winner at Tacoma, and had the novel distinction of being second for three successive years at Elgin, when the Illinois dairy town was the road racing center of the Middle West. Eddie was also a frequent winner at Ascot in the days when stars like Cooper, Oldfield, Durant, Rickenbacker and others of equal racing prominence fought for glory on the Los Angeles track.

Work of tuning up Durant's speedy Chevrolet special for the Hoosier classic is already being undertaken by Fred Comer, the coast champion's pet mechanic. The car, which was formerly being exhibited up and down the coast, has been sent into the Los Angeles shops of the Chevrolet Motor Company, where it is being gone over in thorough fashion.



Eddie Pullen of California.

The wonderful Pacific Coast star is to spring a come-back this year at Indianapolis when he appears as relief driver for Cliff Durant in his Chevrolet Special on May 31.

NEW CAR SHOWS CLASS.

Hill Climbing and Speed Tests Bring Splendid Results.

BY O. K. PARKER.

Copping off Baxter street and Clifford hill records and doing sixty-six miles an hour in thirty-four seconds, I claim, is going some.

It is Thursday, January 16, at 10:30 a.m., and I have just been whirled through the air at sixty-six miles an hour in the newest thing on motor wheels.

And that was the least interesting occurrence of the trip, for the difference between fifty-six and sixty-six miles speed was not appreciable, so far as the car was concerned, except as it showed on the speed indicator, for the car rode as smoothly and stuck to the pavement as solidly at sixty-six as it did at a lesser speed.

Now sixty-six miles an hour is not fast, in racing terms, but for a brand new touring car, with top and windshield, and just as it came off the freight car, without tuning up or any special gears, tires or doping, sixty-six miles is stepping some, and if there is any little buzz wagon on rubber wheels that can turn it up with the new Essex that same little car is ready to give it a whirl, for money, marbles or chalk.

From a standing start, with two men in the car, the Essex attained fifty-four miles an hour in 20 3-5 seconds, sixty miles in 30 2-5 seconds, and sixty-six miles in 34 seconds. It is the nearest thing to aviation on the ground. I have ever tried, and I'm an "oldtimer" with motor cars. The smoothness of the flying sensation is produced by the way the wheels stick to the road and the way all vibration is eliminated from the body by the set and quality of the springs between body and wheels.

Mr. Arnold invited me to make this test, and when I marveled to him at the result, he said, "We want everyone interested in motor cars to come and try the car the same way." The Essex company says the car must so satisfy the people that those same people will do all the advertising of the car. It is a daring way to advertise, for if the Essex could not make good—but it does make good, and now the Essex company have called a new turn in keen business by openly showing and inviting the public to enjoy the possibilities of a wonderful demonstration of "modernizing" a motor car.

And it is not in speed alone the Essex shines, for right after conducting the acceleration and speed tests, Jim Sutherland, the driver, sent the car after the records on Baxter street and Clifford-street hills.

The Baxter-street hill record is held by the Hudson, 21 2-5 seconds. The Essex made it in 19 2-5 seconds and topped the crown of the hill on second gear at twenty-two miles an hour. The Hudson record was made February 9, 1917, and has stood now for almost two years. The best previous record was 33 seconds.

Right after conquering the famous Baxter-street hill the Essex tackled that terrific tilt up Clifford street, conceded by all as a fierce low-gear proposition. I could hardly believe my senses when Sutherland sent that Essex at the grade in second gear and never shifted from it while I stop-watched the summit in 23 1-5 seconds at twenty-five miles an hour. We made the same climb a second time from a standing start, the wheels in the car tracks in the center of Alessandro street, and topped the crown of Clifford hill in second gear in 25 2-5 seconds.

The Essex stands ready to duplicate these performances for anyone at any time, and when the car is really broken in and tuned up it probably will do even better. Mind you, I made it in a brand new, stiff car, with top and windshield up, and without a single adjustment in preparation for such fierce trials.

SWAPS AUTOS FOR GOATS.

As a direct result of the story last Sunday descriptive of the trading policy he has inaugurated in selling used cars, Hugh Thornton last Monday acquired some Toggenburg goats, an office safe, a merchandise order on an uptown store and two Victrolas as part payment on four automobiles. Thornton offers to accept anything that has value as part payment on any of the used cars he handles, and as a result, he has many peculiar "swaps" offered him.

"In many instances, the value of the things offered in trade serves as the entire first payment on the car," declared Thornton last week. "If it is of sufficient value, we have not the slightest objection to making such a bargain.

"It is surprising, too, how little trouble we have, as a rule, in arriving at an appraisal that is satisfactory to the prospect. This is chiefly due to the fact that we have real experts in so many different lines, that they are able to convince the swapper that we are offering the actual market value for what he has to trade.

"We enlarged our business last week, and as a result we are now prepared to do automobile repairing, paint cars and put on fancy tops, and sell new tires. We have arranged to do all of these things on time payments, which is another decided innovation in the automobile world, but one which is just as easy to arrange as time payments on cars, which have become a standard feature of the automobile business."

Carburetor Float Valve.

If gasoline leaks from the carburetor when the car is standing, and the engine is not running, the needle valve connected with the float should be investigated. If pressing it down stops the dripping, the float is too high. If the dripping persists, the valve leaks and should be ground in, preferably using pumice stone.

Radiator Leaks.

A frequent cause of leaks in radiators is that the vents in the filling cap and overflow becomes choked with sediment, with the result that steam accumulates in the radiator, and the pressure seeking an outlet forces an opening at the weakest point. A little care of the vent will

Ford

THE UNIVERSAL CAR

The policy of the Ford Motor Company to sell its cars for the lowest possible price, consistent with dependable quality, is too well known to require comment. Therefore, because of present conditions, there can be no change in the prices on Ford cars:

Runabout	$500
Touring	$525
Coupe	$650
Sedan	$775
Truck Chassis	$550

These prices are F. O. B. Detroit

Clark & Coberly, 2219 W. Pico
Dunham, W. D., 1250 W. Seventh Street
Fahy-Atterbury Co., 1042 S. Grand Avenue
Finch, B. A., 221 E. Sixth Street
Fleming, A. L., 1825 E. First Street
Gray Motor Car Co., 1716 Cahuenga Ave., Hollywood
Heinle Auto Sales Co., 1914 S. Main Street
Hubbard Auto Sales Co., 2222 S. Central Avenue
Hughson Co., Wm. L., Tenth and Olive
Moore, Jos. A., 801 Fair Oaks Avenue, South Pasadena
Nadeau, J. A., 7813 Male Avenue
Noll Auto Co., 1931 N. Broadway
Smith, Wm. E., 707 E. Colorado, Pasadena
Tupman Co., W. I., 3546 S. Vermont
Walker, Howard W., 824 W. Broadway, Glendale

CHALMERS MOTOR CO. Detroit, Mich. U.S.A.

CHALMERS' OWNE

Tell us of the excellent results they secure with the new CHALMERS engine when burning distillate.

They know that the "Hot Spot" and the "Ram's Horn" manifold are responsible for this. CHALMERS engineers have made an engine that from the cheapest grades of fuel develops more power. And that and many other features have made this the favorite car of the nation.

We advise CHALMERS owners to burn distillate because its engine handles it with such wonderful results and because this fuel is cheaper. We use it in all our demonstrators. Let us demonstrate for you with distillate.

GREER-ROBBINS CO

Twelfth and Flower Streets
Broadway 5410—Home 60081

Mack PERFORMANCE COUNTS

Mack TRUCKS

All-Round Carriers

You know that MACK trucks are equal to the most exacting hauling requirements in your line of business. But do you know that they are equally efficient in all lines?

MACK trucks haul the loads of all industries—loads light or heavy—bulky or compact—solid or liquid.

Only best materials and workmanship—a supreme standard of construction—can place MACK trucks in all fields as ever-dependable carriers.

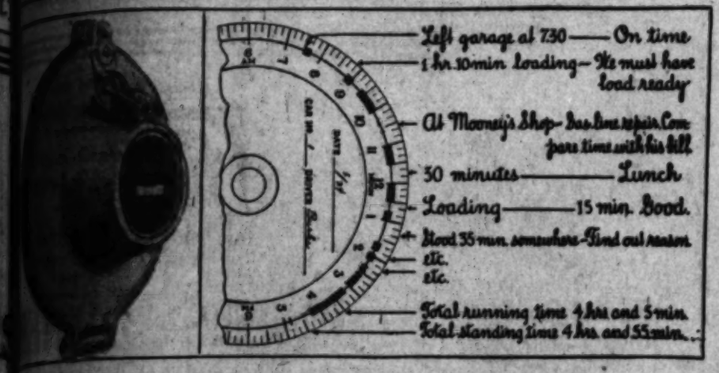
We would not sell you a truck that is not fitted for your needs.

Macks 1 to 7½ Tons

INTERNATIONAL MACK CORP.
1032 South Olive St.

TRUCKS

USE NONOLIO POLISH



This is the Way to Keep Track of Your Truck's Movements.

Above, reproduced from the Scientific American, shows, on the left, the motor-truck service recorder. At the right the record it makes of the movements of the truck and the comments of the owner on its looked it over.

Hamburger's Auto Supply Store

You'll Save by Buying Your Auto Accessories in Hamburger's January

SALE

—Yes, and you'll save by making Hamburger's your headquarters the year 'round for Auto Supplies—

—Now, because these January specials are greatly underprice—

—The New Year 'round, because, regularly Hamburger prices are as low as reliable quality and the buying power of the Great White Store can make them.

Champion X Plugs — 47c
—Yes, the genuine Champion X Plugs, guaranteed by the factory and by Hamburger's. Why, 47c is less than today's wholesale price. Limited 4 plugs to a customer.

Rose Foot Pumps — 2.25
—The large size ROSE, single action, tire pump, that has created such a sensation.
—Guaranteed—you, save much by buying it at Hamburger's.

Atlas Giant Jack — 1.65
—An auto jack that will give real service—strong, durable and easily adjusted—you'd expect to pay a dollar more.

Silver Beam Spotlights — 4.95
—And, you know that they usually cost nearly double. The genuine KAUFMAN light, with silvered reflector, complete, ready to attach to any car.

Champion X Porcelains — 30c
—Exquisite Porcelains for the Champion X Plugs. They can be quickly installed in plugs when old porcelains break.

Nonolio Body Polish — 80c Qt.
—Yes, the quart-size can at 80c—it costs more everywhere.
—Also the pint-size can at 50c

Ford Steering Device — 85c
—Instantly attached to any FORD car—a helpful accessory for Ford owners.

Ford Cylinder Head Gaskets — 35c
—The genuine copper and brass gaskets, too.

Crank Holder and License Bracket — 25c
—For FORDS—of steel, with arm to hold crank handle, and slot for padlock.

Ford Radius Truss Rods — 1.00
—Iron with angle steel, with new clamp to bolt on the steering FORD radius rod.

Ford Fabric Fan Belts — 20c
—Strong and durable, made with hinged joint.

Ford Inner Tubes Size 30x3½; guaranteed — 3.10
—A standard brand that will give satisfactory service.
—Also size 30x3 at $2.75.

(Hamburger's Auto Supply Store—Main Floor)

KEEPS TAB ON MOTOR TRUCKS.

Service Recorder Tells How Long She Runs.

Enables Employer to Watch All His Drivers.

Device Tells How Often She Stops and When.

More than one suggestion has been put forward to facilitate keeping track of the daily movements of the motor truck, and to advance this operation from guesswork to an exact science; but few if any of the devices have seemed at once so simple and effective as the one produced by the Service Recorder Company of Cleveland.

The principle involved is the familiar one of side sway in moving vehicles. It is a well-known fact that even a Pullman car traveling over a relatively smooth and straight stretch of track exhibits a certain amount of side sway. In a trolley car approaching along a straight track an almost regular lurching from side to side can be detected, amounting often to as much as three or four inches. In the motion of the motor truck this side sway is very pronounced, and is present no matter how smooth the road or how straight the line of travel. It is entirely distinct from vibration, and should not be confounded with the latter.

This side sway, then, tells us that a vehicle, whether motor truck, horse-drawn wagon, locomotive or even motorcycle, is in travel motion; absence of side sway indicates that the vehicle is standing. The problem suggested by this, is, then, to make an instrument which will record side sway and record when it occurs.

The device pictured consists fundamentally of but two elements, a pendulum mass which will swing from side to side in response to the side sway of the moving vehicle, and a chart rotating at clock speed, upon which the pendulum can mark a record which indicates that side sway, and hence travel, is going on. Of course, the absence of this record means that the vehicle is standing. The pendulum itself records its oscillations on the chart, by means of a stylus set in it near the point of suspension.

An idea of the record which is made by this device may be obtained from the fragments of the circular dial pictured. To a person not acquainted with the truck or vehicle in question a chart of this kind seems to present merely a succession of periods of running and standing time. But the truck superintendent or dispatcher knows in advance the work which the truck has had to do, and finds no difficulty in identifying the various trips and stops, and describing them as shown in the chart already referred to. The next and obvious step is to cut down those delays which are not warranted, and thus increase the running time of the truck to a maximum.

While the commercial utility of this device is very apparent, it is possible that during the war its military use may be even more important. Anyone who is acquainted with military affairs knows that the average officer spends an important part of his time in making out reports of various kinds, giving a time record of his activities during the day. Officers in charge of motor vehicles are generally required to make reports covering the movements of those vehicles, with special reference to the exact periods of time in which the trucks, passenger cars, motorcycles, etc., are running and standing, when they started and stopped, and the total running and standing time for the day and night. To assemble this information by human means is laborious and often inaccurate. This recording device, on the other hand, gives all this information accurate to the minute, and not only relieves the officer of the burden of getting the data together, but enables him to render accurate and complete reports of his operations.

NEW TOP VERY HELPFUL.

Probably there were very few cars in the big auto show that attracted an amount of attention equal to that drawn by the handsome Velie six in the Lord Motor Car Company's exhibit, which was equipped with the new type of permanent top designed by Harry Lord. The design of the top harmonized extremely well with the lines of the Velie, and the simplicity and ease with which the sliding plate glass panes operated to convert the car from an open to practically an inclosed type created endless favorable comment.

The sliding pane of glass is supported by a little trolley and track concealed in the permanent top, and provides a maximum of glass surface for a minimum of view-obstructing frame. That is a very potent argument for this type of top in California, in the opinion of Harry Lord, who declares that the California motorist is especially insistent on a type of car that does not interfere with the view, and yet affords protection on chilly mornings and evenings.

"There is so much more to see on the average Southern California motor trip than there is anywhere else that people do not like a car in which their view is obstructed," declared Mr. Lord one day last week at the auto show. "Take for example such a trip as that to Big Bear Valley or to Yosemite. No one wants to sacrifice any fraction of the wonderful vistas to be obtained on those trips by traveling in a car that is not easy to see out of. Yet it frequently happens on those long trips that the protection afforded by top and glass sides is a very desirable feature. "I have done a great deal of long-distance driving and I designed the top for the Velie as a direct result of my experience on these trips. It has attracted a great deal of comment at the show, and I think it will prove a very popular type of top for Southern California service."

CUSTOM-MADE STOCK CAR.

As long as individual taste is part and parcel of human nature, people will want custom-made motor cars just as they will want tailor-made clothes and monograms on their stationery. For individuality is the key to character and personality. And by their possession or lack of these qualifications so do we judge men.

However, there are certain limits to which one may go in endeavoring to be individual. After a certain point nothing can be added to lend more individuality than has already been acquired. On this hypothesis, the Cole Motor Car Company presents its line of Cole aero-eight models.

These cars are what may be called custom-made stock cars. In them one finds every possible convenience and refinement that can be procured for a motor car—regardless of how much may be paid for it. In design they are absolutely original and complete. And in fittings, coloring and upholstery they lend themselves to individual treatment that is exclusive.

Because of these characteristics of the aero eight one finds numbered among its owners persons who, in former times, were satisfied with nothing but a car made especially to their individual order. However, since the Cole aero eight answers every requirement which they could impose on a motor car, they have seen the wisdom of purchasing it rather than the so-called "custom-made" cars which cost hundreds of dollars more.

During the period of the war scores of this type of buyers were attracted to the Cole aero eight because it answered their requirements completely and yet did not call for an extravagant expenditure of money either in the purchase or the maintenance.

From a mechanical standpoint the Cole aero eight represents the most advanced engineering practice that is obtainable. From the standpoint of performance it attains a maximum. It has all the speed, all the reserve power, all the easy riding qualities, all the economy that can be built into a motor car, regardless of price. In its design and equipment it leaves nothing to be desired.

Although built as a stock production, the Cole aero eight has all of the salient characteristics of the "made-to-measure" automobile. Hence it comes honestly by its title, "the custom-made stock car," and its buyers represent the most discriminating class of motorists in the country.



A Complete Service Stock of All Sizes
TIMKEN BEARINGS
also HYATT and NEW DEPARTURE
Los Angeles Branch
12th & Grand Ave.
Broadway 8053—Home F6383
BEARINGS SERVICE COMPANY

CAMP GROUNDS FOR AUTOISTS.

A revival of interest in the matter of public camping grounds for motor tourists has resulted from the recent campaign waged by the Automobile Club of Southern California. During the past week both Riverside and Santa Barbara have had committees at work selecting sites, Riverside having made an appropriation for the equipment of the grounds when chosen.

South Pasadena steps forth to remind the motor clan that she has a neatly-equipped camping ground in Garfield Park which is open to all. Brick ovens and other conveniences have been placed for the use of parties.

San Diego is busily engaged in polishing up her motor camp site in Balboa Park, scene of the Panama-California Exposition. At this spot an automobile and grocery supply station will be established, a bungalow built for the caretaker and all modern plumbing fixtures provided.

ADVERTISING MAN NOW A PUBLISHER.

FRANK BARNETT NEW OFFICIAL OF FIRM TURNING OUT MOTOR MAGAZINE.

Frank B. Barnett, known wherever automobile advertising appropriations and pat hand are subjects for discussion, and for fifteen years Ohio manager for the Class Journal publications, has resigned that connection to assume the vice-presidency of Motor Life, the motorists' magazine.

Barnett brings to his new associates a vast knowledge of the self-propelled scheme and his acquisition of substantial holdings in the Associated Blue Book Publications, which publishes Motor Life, the Automobile Trade Directory and the Automobile Blue Books, is the gratification of his wish of years to become more closely identified with the publication of an automobile medium of established reputation.

To all of commercial motordom, Barnett has been an impetus. The industry knows him best for his relentless fight of almost two decades against pedestrianism and the Heel-and-Toe Brigade.

KNOCKED OUT!



High Prices on Auto Supplies Knocked Out by "Western Auto"

Thousands of motorists who were sincere in their desire to save money during the past year to help win the war began trading with us simply to make their money go as far as possible and have become enthusiastic, permanent customers because they have found they actually get a higher grade of accessories in addition to a big saving of money at

"WESTERN AUTO"

We do business absolutely on the square. We give you a positive guarantee of satisfaction or cheerfully refund your money. We give below just a few samples of the way we save you from 20 to 50 per cent. on all you buy for your automobile.

Johnson's Carbon Remover — Takes out knock and gives your motor new life and power. Get a can today and get rid of carbon. 65c, 95c, $1.60

Auto Horns With a Commanding Tone — Our horns get you the right-of-way and prevent accident. They are well made and last well. Look at the price— $1.95 to $3.65

Tire Cut Filler — A rubber putty which plugs up cuts in casings and prolongs tire life..... 35c

Spotlights Wonderful Value — High-grade, well made floodlights, with fine triple silver-plated reflector and universal bracket, only..... $3.35
Other styles $4.50 to $7.50

NEVER BURN Brake Lining — Always use high grade brake lining. The "Never Burn" has superior wearing qualities and the price is reasonable.

FREE PREMIUM — One box (10) "Just-Rite" Red Cementless Tube Patches, list price 50c, given absolutely free this week to every new customer (and old customer, too) who ground this ad and make a purchase, no matter how small. We want you to get started trading here, and we want to show our appreciation of your trade. Don't fail to bring the ad. with you.

Double End Wrench Set — Set of 4 thin steel double end wrenches in canvas case. Price..... 65c

Nonolio Body Polish — Everybody knows about this polish. Our price secures a real saving. Pints 55c, Quarts 85c

WRITE FOR OUR FREE CATALOGUE. STORE OPEN 7:30 TO 6:00. SATURDAY UNTIL 9 P.M.

Western Auto Supply Agency
Note New Location
911 to 915 So. Grand Ave.
Los Angeles, Cal.
Other Stores—Kansas City, Denver, Phoenix—Seattle

Many people who have formerly driven cars of much higher price are now driving the

SAXON "SIX"

They have found that the Saxon Six "does everything" that the other car would do—and does it at much smaller cost.

$1195

F. O. B. Factory

The Continental motor gives power and dependability at all times. The resiliency of the springs, the roomy seats and soft cushioning offer a luxury of riding comfort. The car is equipped with Timken axles and bearings throughout. There are other features you would not expect to find even in a car of much higher price.

J. V. Baldwin Motor Co.
DISTRIBUTORS
12th and Olive Streets

THE SUNDAY TIMES
Is acknowledged to be the Biggest Newspaper in ALL THE WORLD

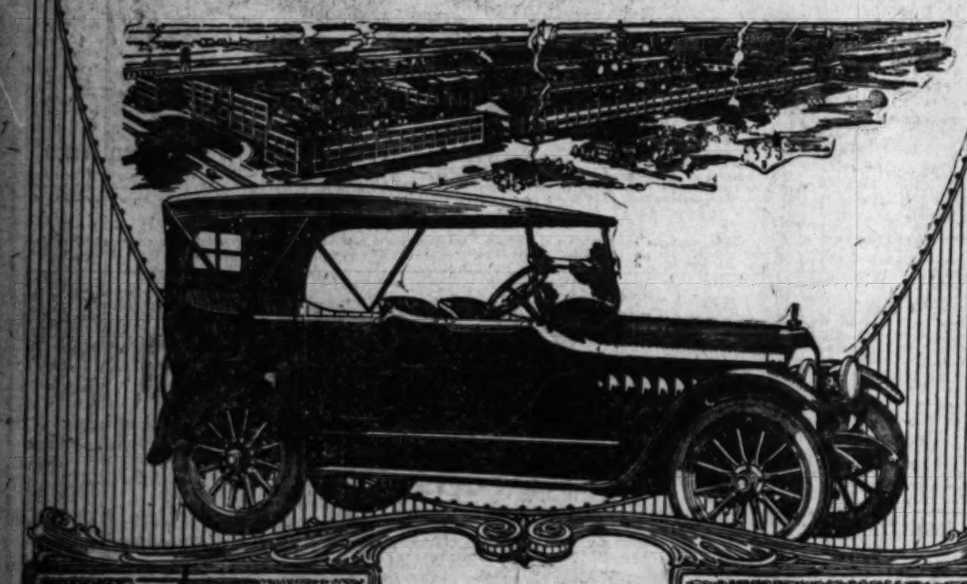
PEERLESS

Two-Power-Range Eight

7 passenger Touring, $3100 — *4 passenger Roadster, $3100*

4 passenger Coupe, $3695 — *7 passenger Sedan, $3910*

Los Angeles delivery











Compare these prices with those of other cars which you might think of in considering the purchase of a car of this class.

We believe that a very real margin of greater value in the Peerless Eight is readily apparent, even without considering the advantages of its Two-Power-Ranges.

And its two sharply contrasting power ranges give the Peerless the most distinctive comparative advantage possessed by any motor car today.

SMITH BROTHERS

1616-24 South Figueroa Street, Los Angeles, California

SEE THE DORT FOR YOURSELF

DORT

Quality Goes Clear Through

It is increasingly evident that motor car buyers are coming to value more and more highly the qualities of comfort, reliability and economy.

They are making their purchases with these characteristics importantly in mind.

So it is entirely natural that there should be this steadily growing eagerness to own Dorts.

The record of the Dort in service has fixed firmly its pronounced ability to travel smoothly and comfortably, to endure capably hard usage, and to keep operative cost at a low level.

The latest Dort models are shown on our salesroom floor.

We will gladly arrange a demonstration at a time to suit your convenience.

PRICES

Subject to increase without notice

Fourteen Cars

Sedan - - - $1325
Coupe - - - 1325
Sedanet (convertible) - 1200

One Cars

Touring - - $875
Roadster - - 875

F. O. B. Factory

Wire wheels and spare tires extra

Leach Motor Car Co.

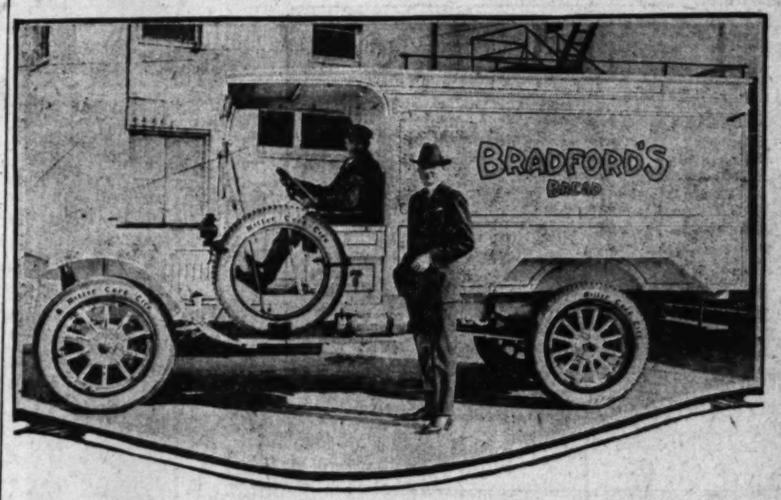
A Motor Car for Every Income

1132 South Grand Avenue

Main 1400. Home 60753.

DORT MOTOR CAR COMPANY

Flint, Mich.



He has a Whole Fleet of Them and He Ought to Know.

Here is one of the big fleet of Miller-tired White trucks used by the Bradford Baking Company in making deliveries. The records of these big boats are remarkable.

TRUCK FLEET DOES WORK.

The new method of hauling has made it imperative that the up-to-date business man should be thoroughly familiar with transportation. In fact, the modern business man finds familiarity, with the transportation end of the game, as essential as knowing the business with which he is actually associated.

Care must first be taken in the selection of trucks. One should buy nothing but the very best make. This is also true in buying tires and other motor equipment. After the equipment has been bought, every effort should be made to use the proper kind of fuel and lubrication, and efficient drivers and mechanics should be hired to care for these transportation units.

C. Raymond Bradford of the Bradford Baking Company, who now operates a fleet of twenty-six White trucks, has some very interesting operative records on file, such as tire records, which show that his Miller tire equipment has given him an average of 12,000 miles per tire. In other words, he now runs his trucks with an average tire cost of 2 cents per mile, whereas, during the last four years, previous to using Miller equipment, the other leading makes of tires which he operated cost him 4 cents per mile.

Mr. Bradford says: "If I were not able to use motor trucks in my business, I would not be in a position to compete with other bakeries in the towns around Los Angeles, that is, if I were compelled to use railroads to deliver my bread, two more operations would be necessary —loading and unloading at each end—which would make the delivery cost too high to compete with local bakeries." Mr. Bradford operates trucks to Ventura, Redlands and Riverside and has found that the use of motor trucks is greatly extending his business.

"This expansion of motor transportation has only been made possible because of the fact that this country is surrounded by wonderful roads, but we should not lose sight of the fact that other roads are still in need of attention and we should see that this work is started immediately to take care of the surplus supply of labor which is coming from Europe," says Mr. Bradford.

FACTORY MAN IS IN TOWN.

J. P. Scearce, district supervisor for the Liberty Motor Car Company for the territory west of the Rockies, arrived in Los Angeles last week to attend the auto show. Mr. Scearce, who has just returned from a conference at the factory at Detroit, reports that the signing of the armistice had comparatively little effect upon the volume of the war work being done by the Detroit factories.

"The Liberty Motor Car Company was building 1000 shells per day for the government, and was working on a contract for 2500 motor trucks and several hundred trailers. The order for shells was canceled, but the motor truck and trailer order was not. Consequently it will be some little time yet before the Liberty company will be back in full production on motor cars," said Mr. Scearce last week at Lynn Buxton's headquarters.

"The majority of the Detroit factories are in somewhat similar positions. It will be months before anything like the volume of production of the days before the war is reached and as a consequence I look for a distinct shortage of motor cars as soon as the weather moderates in the East and the spring-time demand swamps the dealers there.

"For that reason I think the Los Angeles dealers were particularly wise in choosing the time they did for the show. It will tend to stimulate demand at a time when the factories will be in a better position to take care of the demand from the Coast than they will three months later."

GEAR SHIFTING IS EASY.

In the opinion of officials of the J. V. Baldwin Motor Car Company, local agents for the Saxon Six, fully 60 per cent. of passenger car sales are either made directly to women or are the result of feminine influence. The notable fact which has been brought out in the auto show and in the salesrooms of many Los Angeles motor-car dealers is that women are becoming more and more an important factor to be reckoned with in the business of selling automobiles. This condition, as pertains to general business along other lines than automobiles has been already acknowledged by prominent Los Angeles merchants. Many of these merchants who deal in men's clothing, have within the past year made a special appeal to women in their advertising.

Motor-car manufacturers, recognizing this condition, are now leaving nothing undone in their efforts to install features of direct interest to prospective women purchasers. One feature of the new Saxon Six which is responsible more than possibly any other one thing for the large sale of these moderately-priced cars to women, is the exceptional ease with which the gears are shifted. The shifting of gears is the hardest thing for a woman to learn in mastering the operation of a car. It is said that the makers of the Saxon Six have completely eliminated all difficulty in this regard.

POOR OIL A BAD THING.

"Lack of grease and lubricating oil proved to be one of the most serious difficulties which the Germans encountered in the last days of the war," declared a prominent Pennsylvania oil distributor one day last week at the Auto Show. "It proved to be a lack that the utmost skill of the German chemists failed to find a substitute to fill.

"From time to time various stories came out of Germany through neutral channels telling of the trouble that was being encountered in finding lubricants for their railroad equipment. And just this week a story describing the surrender of the German fleet stated that lack of the proper sort of lubricants made it impossible for the German ships to attempt speed higher than twelve or fifteen knots an hour without courting disaster.

"Maybe the German sailors would have risked a fight if they had had confidence in the speed of their ships to carry out the fast maneuvers which are such a vital part of sea fighting. At any rate it is interesting to speculate on such a possibility, and just goes to show what a vital part in the world's affairs such a single factor as lubricating oil might prove to be. The right sort of soil is a mighty important thing in an automobile motor, too, and more and more motorists are learning every day to depend on the paraffine base Pennsylvania products."

BIG MEETING THIS WEEK.

Representatives of 3000 automobile firms will gather together at the Clark Hotel, January 24 and 25, under the auspices of the California Auto Trade Association.

A business meeting for attending delegates will occupy the opening day of the convention. In the evening the Los Angeles Auto Trade Association as hosts will entertain their guests at a ball and banquet at the Jonathan Club.

Mayor Frederic T. Woodman will tender the keys of the city to the visiting members, and J. Whitcomb Brougher will officiate as toastmaster.

Matters of extreme importance to the automobile trade generally are to be considered by the association, among which are the proposed amendments to the Motor Vehicle Act, the measure now before the Legislature regulating the sale quality of gasoline, and the tow-car system now in use by the Auto Club of Southern California. J. W. Maltman has been elected president to succeed himself, for 1919.

NEW RACE DRIVERS TO COME TO FRONT

This year will bring into being a new crop of racing drivers, is the opinion of C. G. Harness, president and manager of the Master Carburetor Company, who said: "Although the season is young, we have already received many inquiries regarding the Master from those who state they intend to go into the racing game. In each instance the names are new to the game.

"It is also evident that development of the airplane motor will have a great influence on the type of motors that will be used in racing cars. The descriptions of the motors which the writers state they intend using, shows this. Last year we sold thirty-six Masters for use on racing cars.

TIRE TALC BEST IN ORDINARY USE.

GRAPHITE IS FINE ON HEAVY DUTY JOBS, BUT NOT EVERY DAY.

Tire talc, rather than graphite and other oily preparations makes the best lubricator between the inner tube and the casing, according to George Crackel of the Just-Crackel Rubber Company, Diamond tire distributors.

Motorists are cautioned, however, to exercise care in the use of tire talc, as too much is fully as damaging as too little. Too free use of tire talc—a special prepared soapstone for tire use—will cause a quantity of the powder collecting in one place, generate heat, give the tube a soft and bubbly appearance and form a weak spot. The talc should be distributed evenly over the surface; sifting on rotating tube is a simple and efficient method. Graphite is an excellent lubricator for tire subjected to extra heavy duty and excessive speeds. Racing drivers use graphite, but only after shifting through a sieve made of cheesecloth on to the revolving tube.

Delco KLAXON REMY Service

United Motors Service Inc.

Service Department of The Dayton Engineering Laboratories Co., Dayton, O.

Klaxon Co., Newark, N. J.

Remy Electric Co., Anderson, Ind.

Los Angeles Branch

1152 So. Grand Ave.

Phone Main 6820

MOTOR TRUCK RECOGNITION

National Board ... Commercial Cars Added by A.A.A.

Road Transportation ... at the Head of It.

Representatives from ... Part of Country.

[EXCLUSIVE DISPATCH.]

NEW YORK CITY, Jan. 19.—Realizing that the passenger automobile and the motor truck are economical fellow-components of the road, the American Automobile Association, through ... its executive directors, has added to its list of national boards which will have to do with truck operation. President ... Jameson has appointed to the ... man of the new board ... Bent, president of the ... Club of Philadelphia, who is thoroughly acquainted with motor transportation needs. John ... tis, who has made a ... of road transportation, is the secretary of the motor truck ... which will have its office in New York City A.A.A. ... No. 501 Fifth avenue, at ... ond street, claimed to be the corner in the United ...

The motor truck board will include men from all sections of the country, and every A.A.A. which creates a motor truck committee will be given representation. In order that all interests may have a voice in the conduct of the ... George M. Graham of Buffalo, ... man of the Motor Truck ... of the National Automobile ... ber of Commerce, has been ... by Chairman Best to serve as ... new board of the national automobile organization. C. A. ... of Philadelphia, George K. ... New York City, E. C. ... troit, Henry Paulman of ... W. B. Cheek of Omaha, ... Decker of Salt Lake City and ... Basford of San Francisco are ... those who will be asked to act on the board. Other ... will be announced in the near ...

PURE GUM TUBES VERY ECONOMICAL.

"The necessity of using tire tubes which contain a very high percentage of pure gum is being realized more and more by the careful motorist, for the blowing out of a tube invariably causes more harm to the casing than the tube itself," according to W. R. Cain, manager of the local Norwalk tire service station. "An acute blowout caused by a faulty tube exerts an abnormal expansion in a very limited area on the inside of the casing so that even if the casing withstands the shock there is a likelihood of the fabric weakening and later causing a fault. "A tube made with a high percentage of pure gum should give more than twice as much service as a compounded tube. Considering the fact that a good tube costs perhaps but a couple of dollars more than the average inferior tube the added investment is a consistent one.



Aha! the INDIA TIRE!

"America's Best the one that guarantees for 8,000 miles

Western Auto Supply ... 911 to 915 So. Grand Ave.

General Service Says

Pyrolite

BATTERY SERVICE

1500 So. HOPE ST. L.A.

BATTERY INSPECTION RECHARGING REPAIRING

The General Storage Battery Co.

Motorist!

If you have starting, lighting or ignition troubles we can correct them in our Complete Electrical Department.

Automobile Owners!

Regardless of ... make of battery your car ... welcome to our ... service.

MOTOR TRUCK RECOGNITION

National Board on Commercial Cars Added by A.A.A.

Road Transportation Experts at the Head of It.

Representatives from Every Part of Country.

[EXCLUSIVE DISPATCH.]

NEW YORK CITY, Jan. 11.—Realizing that the passenger automobile and the motor truck are economical fellow-occupants of the road, the American Automobile Association, through recent action of its executive directors, has added to its list of national boards one which will have to do with motor truck operation. President Dan Jameson has appointed as the chairman of the new board Roy Hunt, president of the Automobile Club of Philadelphia, who is thoroughly acquainted with motor truck transportation needs. John R. Bartlett, who has made a special study of road transportation, is the new secretary of the motor truck board which will have its offices at the New York City A.A.A. headquarters, No. 501 Fifth avenue, at Forty-second street, claimed to be the busiest corner in the United States.

The motor truck board will include men from all sections of the country, and every A.A.A. committee which creates a motor truck committee will be given representation. In order that all interests shall have a voice in the conduct of the board, George M. Graham of Buffalo, chairman of the Motor Truck Committee of the National Automobile Chamber of Commerce, has been added by Chairman Bent to serve on the new board of the national automobile organization. C. A. Musselman of Philadelphia, George H. Pride of New York City, E. C. Dunbar of Detroit, Henry Paulman of Chicago, W. B. Cheek of Omaha, Fred Becker of Salt Lake City and A. J. Binford of San Francisco are among those who will be called upon to act on the board. Other members will be announced in the near future.

Tires

Guaranteed 3500 MILE TIRES

Tires are all new, goods and NOT re- or so-called re-

C. O. D., Express or Parcel Post.

Refunded on Goods Returned Within Ten Days.

Plain Tread	Gray Tubes
$ 9.85	$2.35
12.60	2.85
13.90	3.00
18.25	3.65
18.55	3.75
19.35	3.85
19.80	3.95
26.20	4.80
27.00	4.95
27.50	5.10
29.90	6.00
30.25	6.60
32.25	6.20

Coupons in Proportion. Carry All Standard Sizes. Prices subject to change without notice.

...s of Cal., Inc.

...n & Olive Sts.

Phone 12091

Open All Day Sundays.

...der Tires ...d Tubes ...Guaranteed

	Tubes Gray	Red
30	$2.30	$2.85
30	2.45	2.80
30	3.15	3.45
30	3.25	3.50
	3.30	3.55
	3.75	4.20
	3.95	4.45
	4.00	4.55
M	4.05	4.60
I	4.10	4.65
	4.55	5.10
L	4.70	5.30
	5.20	5.80
E	5.30	5.90
	5.40	6.05
S	5.70	6.35
	6.70	7.55
	7.00	7.90

...ctly first and not ...received claims.

...C. O. D. with exam...

Aha! that INDIA TIRE!

America's Best! the one that guaranteed for 8,000 miles!

...astern Auto Supply Agency ...11 to 915 So. Grand Ave.

...Rubber Co. ...South Olive Street Los Angeles

...MS

...General Service Says

...ARTS ...MAKES ...& Rubber Co. ...HOUSE"

...ERY ...VICE ...E ST. L... ...ERY ...CTION ...RGING ...IRING

...You like Man?

...an wants to ...ection with a ...Specialty Repre... ...a trade well ...Automobile As... ...the trade in this ...

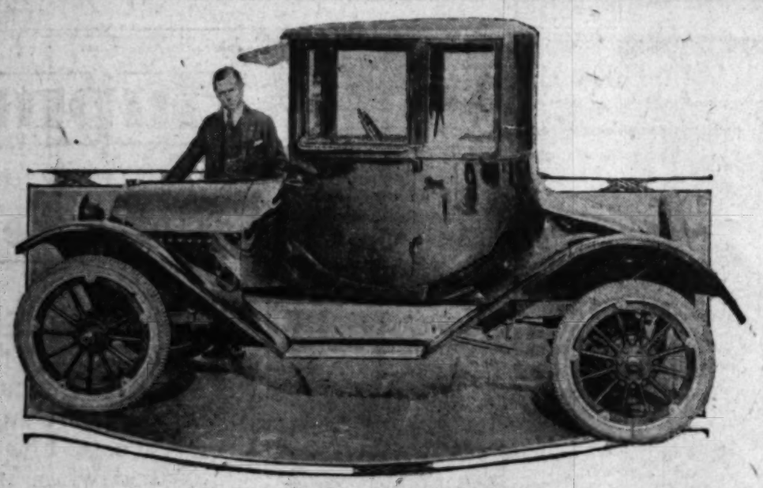
...ears Now ...Company covered ...ed, if any.

...ed Dealer. ...Alexander & ...Company ...Spark, and...

Automobile Owners!

Regardless of the make of battery in your car you are welcome to our free service.

...Sunday ...Is One of ...Published.



Long Service Brings Its Ultimate Reward.

The gentleman standing by the car is T. R. Johnson, new sales manager at the local Chevrolet branch. He has been on the row since the week before the flood and his long service makes him peculiarly well fitted for the position.

NEW BOSS IS ON THE JOB.

Tom Johnson, for many years one of the best-known and most popular salesmen along aumtobile row, has been appointed retail sales manager of the Los Angeles branch of the Chevrolet Motor Company. He will succeed Pierre Eschardies, the widely regarded young star, who was a recent victim of influenza.

Johnson has been with the Chevrolet forces for less than a year, but previous to that he gained wide experience in handling several different lines of popular cars. He was also in business for himself for a short time, and his appointment is looked on by the metoring world as being wholly deserved.

According to the announcement of Manager James V. Hough, when making the appointment, Johnson's advance will not call for any changes in the sales staff nor Chevrolet policies of meeting the purchasing public.

The new executive is starting under a handicap, as more than half the members of his force are ill with influenza, but in spite of this a record week was established by the local Chevrolet retail store, and Johnson promises to keep the pace up as soon as his full staff is again available for duty.

HOW BIG ARE YOUR TIRES?

Few Cars Carry Tires as Large as are to be Recommended.

BY RALPH HAMLIN.

Only recently it has come to official notice how great waste in tires is due to using equipment of too small dimensions. When the Commercial Economy Board of Washington was presented with a comparison between the tire equipments actually carried by twenty-one of the leading makes of automobiles and the equipments recommended by the tire manufacturers, based on the weight of the cars with load, the astonishing fact was revealed that only seven of the cars listed are equipped with tires as large as called for by the tire companies.

The new regulation sanctioned by the government, which goes into effect within the year, greatly reduces the number of tire sizes, so that this question of proper equipment must again be taken up by all motor-car manufacturers. It has developed from the tabulation of the nearest new sizes for this same list of automobiles that only one more car, or a total of eight, will be equipped with tires as large as recommended by the tire companies. In commenting on this condition, Ralph Murphy, engineer for the Franklin Automobile Company, pointed out that the Franklin car was the only one in the list that exceeded the tire size prescribed by the tire manufacturers. Mr. Murphy said that the Franklin company has always done its own figuring on tire equipment, basing the requirements on the same engineering principles on which the strength and wearing qualities of any other part of the car are based.

The Franklin company is constantly conducting experiments on different size tires and different types of tires in order to keep informed as to just the right combination to render maximum mileage. It is a Franklin principle which is becoming recognized more and more by other car makers, that tire mileage is governed greatly not only by the total weight of the car, but also by the weight of the unsprung parts which bear directly on the tires. It is essential that tires be big enough to withstand the effect of this element of the weight. This point of design is largely responsible for the ample tire equipment which has always been found on Franklin cars.

If economy of tires and reliability of tires are desired, concludes Mr. Murphy, the thing to look to first is the size of tires in proportion to the weight of the loaded car, and secondly, to observe how the weight is distributed between the sprung and unsprung parts. Furthermore, just those elements that make a car easy riding also make it easy on tires, it should be remembered. Tires chosen on this basis would very greatly reduce the number of spares that it is necessary to carry on the cars registered in this country, spare tires having lately been pointed out as another source of tire waste.

DESERT STUFF IS BUNK.

Many Eastern Motorists are Scared Out by Press Agent Yarns.

[SPECIAL CORRESPONDENCE.]

WASHINGTON (D. C.) Jan. 8.—Eastern tourists are sadly misinformed about conditions on so-called western deserts, according to Secretary W. D. Rishel of the Utah State Automobile Association, who sends to Chairman Carl G. Fisher of the A.A.A. Touring Board this summation of far-western road travel conditions:

"What about the so-called western deserts and automobile touring travel? Every person east of the Rocky Mountains who contemplates a tour through to the Pacific Coast is today in fear of the so-called deserts. He has in mind his old school geography, which branded all that country lying between the Rocky Mountains and the Pacific Coast as the Great American Desert. He has visions of miles and miles of sand with almost unbearable heat, through which he must push his way to reach the Pacific Ocean. He has read columns and columns of newspaper press agent "slush," where this car or that truck made the trip after hardships worse than could be found on the western front, and that the driver came through alive due only to the strong construction of the particular car he drove, or the make of tires the car had on, or the kind of lubricating oil he used—depending on whether a car manufacturer, a tire builder or oil refiner was footing the bills.

"Now what are the actual conditions? The tourist can follow any one of the central routes and have a bed to sleep in, under a roof every night. He can sit down to a table to eat his three meals a day. He will find gasoline, a garage and automobile supplies at frequent intervals, or as often as he needs them. The lighter he is equipped, the faster time he can make. Instead of heat he will find an overcoat comfortable if he drives at night and he will encounter more sand at the old river bed crossing near his farm in the mid-continent country than he will encounter between the Rocky Mountains and the Pacific Coast.

"Whenever water can be turned on the so-called desert land he will see crops of wheat and potatoes, fruit and vegetables, that will far surpass the yield per acre of his eastern farm. And, what is more, he will scarcely ever be out of view of another automobile occupied by a man and his family traveling to see the country.

"The desert stunt has been overworked and the western motorist, traveling across the country never takes the deserts into consideration. He knows there are long stretches of country with nothing but sage brush and jackrabbits, but he also knows that as a general rule he will make more miles per day than over any other section of the United States where the roads are not improved.

"Automobile associations and automobile touring bureaus of information have a busy time explaining away the fears of the timid public, but as more and more tourists cross the country the fact will become gradually known that the person responsible for calling the great Inter-mountain West the Great American Desert did not know what he was talking about."

Secretary Rishel prophesies an exceptional amount of transcontinental touring in 1919, which explains why the Utah State member of the A.A.A. is preparing for an unusually busy season which includes a multiplying of present membership figures of the active body which has its headquarters in Salt Lake City.

TIRE PRICES NOT LIKELY TO DROP.

RUBBER, LABOR AND COTTON ARE ALD AS EXPENSIVE AS THEY HAVE BEEN.

"Many people have been wondering if the price of tires would not soon go down, since the order of the War Industries Board has permitted the tire factories to resume full production," said C. Fred Thompson, distributor of the Mason tire for Southern California last week.

"As a close student of the tire market, I cannot see the slightest probability of such an occurrence for many months. The price of tires depends upon the cost of labor and the price of cotton and rubber. Labor costs certainly will not decline for some time, and it is not possible that cotton will go down in price before the harvesting of another crop. As for rubber, the latest advices I have received from New York State that the rubber market is advancing."

DECORATIONS OF SHOW TOOK PRIZE.

EASTERN MOTOR MAN SAYS THEY CAN'T BE BEATEN EVEN AT NEW YORK.

The Auto Show that closed Saturday would compare very favorably, indeed, with any show ever held in the United States, in the opinion of J. P. Scearce, district sales manager for the Liberty Motor Car Company, who was one of the factory representatives in attendance at the Los Angeles exhibit. "A group of tourists were in the Liberty booth one evening early in the week," said Scearce yesterday, "and someone happened to mention the decorative scheme of the show. 'It is very good,' said one of the visitors, 'but, of course, not to be compared with the New York show.' Right there I took instant issue with them. 'I have seen the last three New York shows, and in fact the biggest shows held all over the United States, but I have never seen a show staged as elaborately and in such good taste as this oriental exhibit right here in Los Angeles," I told them. 'It is too bad, however, that Los Angeles has not some big auditorium in which a show could be staged so that your task would be easier in the way of securing decorative effects."

COMMERCIAL BODY BUILDERS LOCATED.

Another evidence of the rapidly increasing importance of Los Angeles in the automobile industry is the removal here from Detroit of the Transport Body Company, builders of every variety of commercial auto bodies. The general manager of the company, Mr. G. E. Porter, has been connected with some of the largest body builders in Detroit and brings with him the latest ideas in the designing of special truck and trailer attachments. He has appointed as sales manager Mr. William J. Wilson, who is well known in this territory and whose years of experience here will be of great value to the new concern.

MUCH WAR WORK FROM MOTOR MEN.

"Some idea of the magnitude of the war work accomplished by the automobile industry is given in the report of Alfred Reeves, general manager of the National Automobile Chamber of Commerce," says W. D. Dunham, Ford dealer of West Seventh street. "More than $1,000,000,000 worth of war work was undertaken, and as a result passenger car production came down from a total of 1,718,000 in 1917 to 915,000 in 1916. It is certain that no single motor organization entered into war work to such an extent as did the Ford company, but the company is rapidly resuming its peace-time basis, and it is probable that it will not be many weeks before Ford cars are being produced at the same rate as before the war."

IF YOU WANT ONE YOU MUST HURRY.

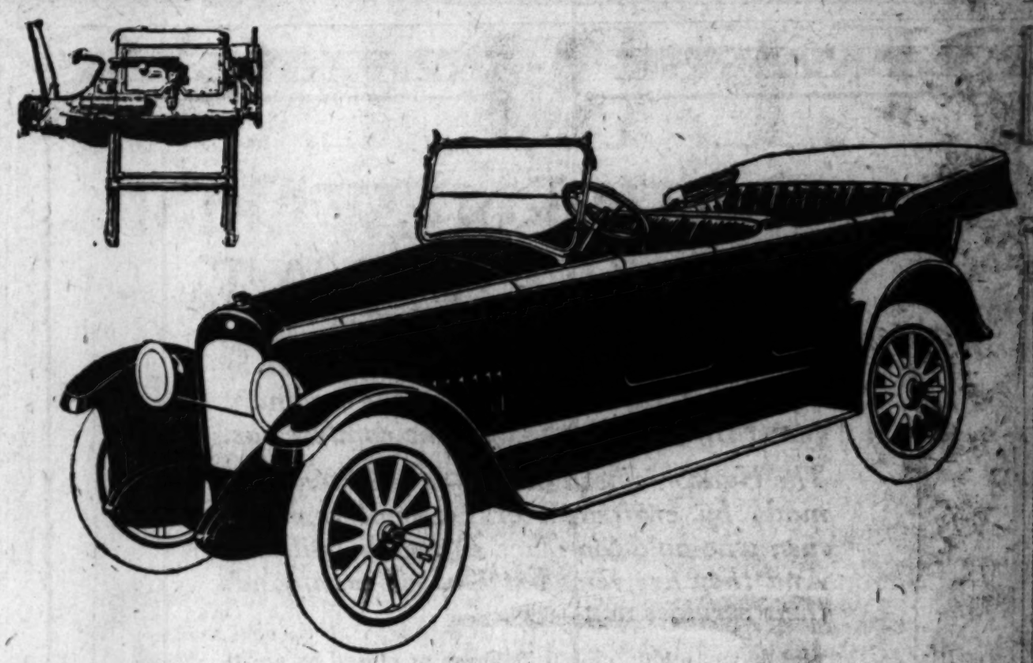
The Los Angeles Ford dealers report that the Ford factory is doing its utmost to get touring cars and runabouts into the hands of purchasers who have been waiting for them since production was cut off in September. Necessarily, it will take some time to turn the big factory from the production of war materials to the building of Ford cars. In the meantime, they are urging all who are considering the purchase of a Ford car to place their orders immediately. In all details the touring cars and runabouts are the same sturdy, dependable cars that were built last year. The model "T" motor and three-point suspension, fundamentals which have made possible the sale of nearly 3,000,000 model "T" Ford cars in ten years, are unchanged.

HOW THEY SECURE NEARLY NEW TIRES.

Questions often come up in our establishment, "Where do you get those beautiful, slightly used tires?" says Ed Harris of the Tire Construction Company, Olive at Pico. "We explain that we get many through our buyer at Akron, Ohio, from the various large tire factories. Some are test tires, some demonstrating, and others sent back for adjustment. It has been our experience that fully 50 per cent. of these tires are sent back because of carelessness, and not through fault of the maker, who, however, often makes a policy adjustment rather than argue.

Cold Weather Precaution.

Whenever the car is brought into the garage in cold weather the gasoline should be shut off at the vacuum tank outlet, or at the main tank, and then the engine should be run long enough to draw all the gasoline from the carburetor and supply line. This prevents moisture from accumulating inside the carburetor and supply line, where it will probably freeze. When this precaution is practiced the car owner will be able to turn on the gasoline before starting and find the carburetor before making the start.



THE simplicity of construction and the unusually clean-cut appearance of the Perfected Valve-in-Head Motor of the Nash Six caused much favorable comment among the crowds that yesterday visited our exhibit at the show. After inspecting the motor they were quick to appreciate why the Nash Six is so powerful, economical and quiet in the service of owners throughout the country.

THE NASH SIX

Five-Passenger Touring Car $1695
Four-Passenger Roadster - $1695
Sedan - - - $2485
Four-Passenger Coupe - - $2485
Seven-Passenger Car - - - $1860
Prices Los Angeles

Troy Motor Sales Co.

DISTRIBUTOR

60262 1058-60 South Figueroa St. Pico 1323

NASH MOTORS

VALUE CARS AT VOLUME PRICES

TRUCK DRIVERS HONORED.

Croix de Guerre Won by Convoy Fleet of American Manufacture.

Copies of citations for distinguished service by French motor transport units using American-made motor trucks have been received in this country.

Accompanying the citations was an award of the much-coveted Croix de Guerre to the First and Second Groupements, each operating 500 or more White trucks in the service of the Great Headquarters Reserve No. 1. Later, this entire reserve, operating 2500 Whites, was recognized by a similar citation.

The orders of the day read "for the finest military spirit" and "the best qualities of endurance," in moving 200,000 troops to the front in a few days, many of them a distance of more than 100 miles.

The task was tremendous, the crisis very grave. A supreme effort was necessary to stop the German advance last March on the British front. Without this unprecedented movement of French reserves right into the teeth of the fighting, the issue might have been serious, indeed, for the Allies.

It was not uncommon for drivers to remain at their wheels twenty-four hours at a time. One groupement operated 200 hours out of 240. Another was on constant duty for sixty hours.

Most of the White trucks participating were war veterans, some of them having been in continuous field service since 1914. After four years of war, these units performed feats which enabled their organizations to win the Croix de Guerre.

This is the first and only instance in French military history of a truck formation receiving this high honor. In forwarding copies of the citations, the commanding officer made the following comment: "It is natural that the little White was ahead to merit a reward of this importance."

ARMIES OF THE NORTH AND NORTHEAST
GENERAL HEADQUARTERS.
Command of the Rear
Automobile Service.
ORDER No. 323 (Groupement No. 1)

Picked unit having participated in all important transports of the automobile service, in the course of which it has distinguished itself by its fine performance.

During the present operations, under the energetic and able command of Capt. Guionin, the entire French and Indo-Chinese personnel showed proof of the finest military spirit and the greatest endurance, providing without interruption the transportation of troops up to the line of battle.

ORDER NO. 349.
(Groupement No. 1)

The regulation unit of the reserve No. 1, under command of Capt. Arristin, has rendered conspicuous services in participating successively in the organization and the work of the regulating automobile commissions of Meaux, of Montdidier and of Clermont. Under the most trying circumstances, the entire personnel of the unit distinguished itself by its activity and self-sacrifice, fulfilling its mission to the extreme limit of its strength and remaining until the end on the field of battle.

ORDER NO 374.
(Groupement No. 2)

Matchless unit, unequaled in discipline, endurance and enthusiasm, executed brilliantly the transportation of several divisions, pushing as far as the battle line.

Particularly it distinguished itself on March 20, 1918, in bringing at top speed on the very battleground a division picked up at the railroad terminal; (2,) on April 5, in bringing on another point of the battle line two fractions of divisions, although the unit had already been working thirty-six hours without interruption; (3,) paraded on April 6, in perfect formation, after having been at the wheel sixty hours without relief.

CITATION.
(Automobile Reserve No. 1)

Picked unit, which, since the beginning of 1915, participated in all the important transports of troops in Artois, in Champagne, at Verdun, on the Aisne and in Picardie From March to June, 1918, under the direction of Commandant Stenbock, has given an example of endurance and coolness in providing on the very line of fire, with perfect order, the landing of the infantry of more than twenty divisions.

The part played by American trucks overseas is second only to that played by our gallant troops. Both have the stuff in them.

TIRE MAN TURNS OUT TO BE "ACE."

In Maj. William Rynn, now returned from the war, the Goodyear Tire and Rubber Company, Akron, O., enjoys the distinction of having given from its ranks a noted "ace." This aviator, who formerly worked in the company's factory library, saw service in France and Gallipoli. He has to his credit, officially recorded, the destruction of eleven enemy planes and bears four decorations awarded for distinguished service. He was captured by the Germans once and placed in a prison camp north of Metz. Here he was sentenced to death as a spy. The night before his execution was to have taken place, he and another Yankee flyer overpowered the German guard, and appropriating an officer's car, made their escape into France.

Another 1 to 5 Tons FEDERAL

Federal Prices Are Below the Average in Its Class

The following figures will demonstrate a Federal fair list price for highest value—regardless of comparative prices for trucks in our class and capacities.

Taking 25 of the most prominent truck manufacturers building the same capacities as FEDERAL, we found fifteen of them making a one-ton model; sixteen of them a one and one-half ton, twenty-four making two-ton trucks, twenty-five making three and a half and five-tonners. Averaging all their present prices we found the following facts:

FEDERAL one-ton price is $139.00 less than the average of the fifteen making one-ton trucks.

FEDERAL one and one-half-ton price is $258.00 less than the average price of the sixteen manufacturers of that capacity.

FEDERAL two-ton is $357.00 less than the average price of the twenty-four firms making two-ton models.

FEDERAL three and one-half ton is $553.00 less than the average price of the twenty-five which make three and one-half ton trucks.

FEDERAL five-ton is $473.00 less than the average price of the twenty-five of the largest producers of five-ton models.

WM. S. HUGHSON CO., DISTRIBUTORS
1001 S. Olive St., Los Angeles, Cal.
California, Oregon, Washington.



Bunker's Milk Company owns FEDERAL Fleet

Distributors for FEDERAL Motor Truck Co., Detroit

THE NEW ARISTOCRAT

The Hudson has no season. Summer or Winter, on all occasions, it is the dominant car of the road. It is also the comfort car.

The Hudson closed models are masterpieces made by craftsmen of national repute—men who hold top place in coach building. And they are few, but Hudson commands their services now.

We have eight closed models to show you. And these eight represent the maximum in style and elegance.

We predict the Hudson Super-Six Touring Sedan will be the most popular car in California.

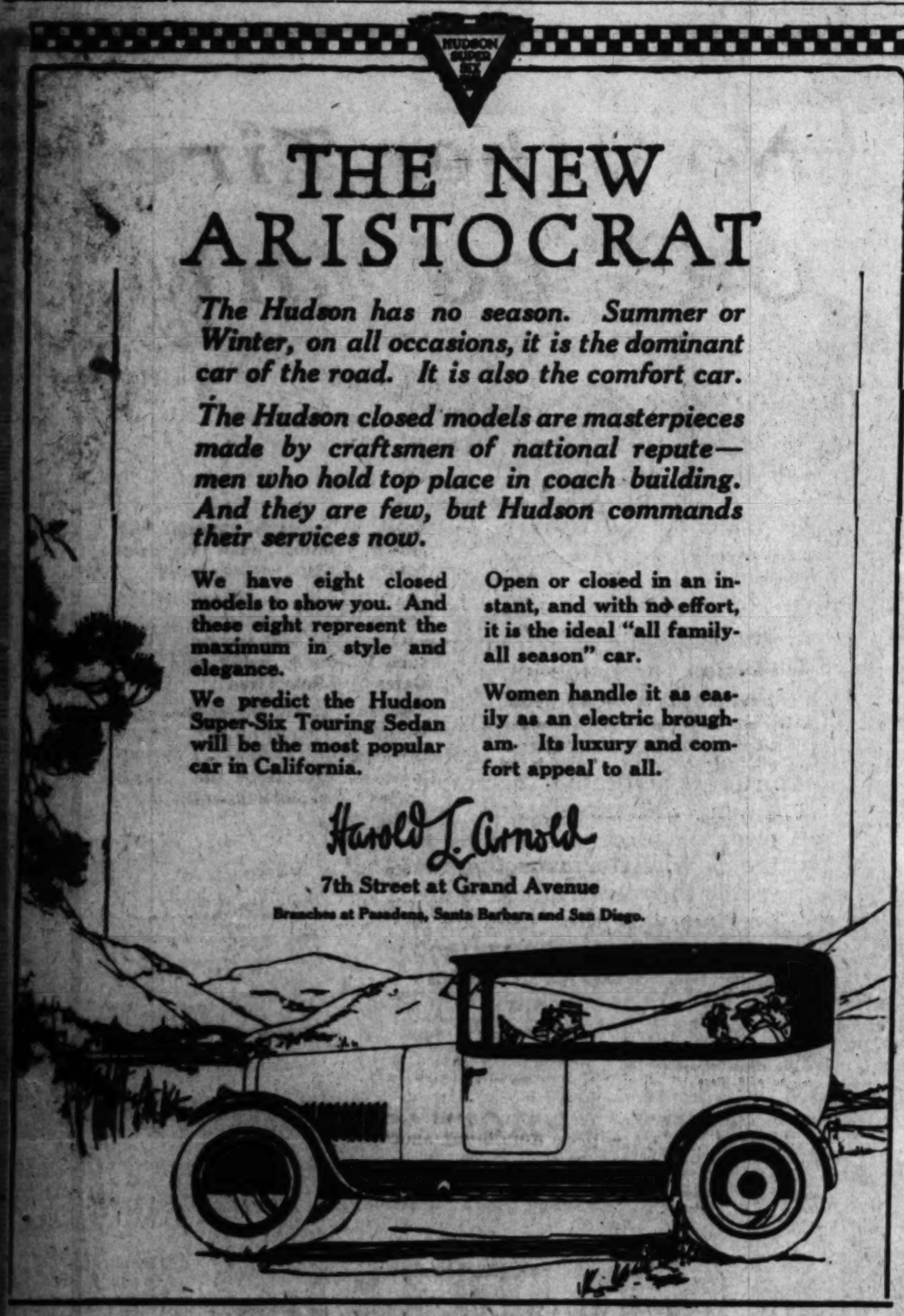
Open or closed in an instant, and with no effort, it is the ideal "all family-all season" car.

Women handle it as easily as an electric brougham. Its luxury and comfort appeal to all.

Harold L. Arnold

7th Street at Grand Avenue

Branches at Pasadena, Santa Barbara and San Diego.



Par Value for Every Issue of Liberty Bonds

Beginning Monday, January 20th, and continuing for a very limited time only, Liberty Bonds of every issue will be accepted at full face value in payment for Keaton Tires.

A SAFE BOND

Is a Fair Exchange for THE SAFE TIRE

Keaton Nonskids are Guaranteed to Stop Your Skidding

Buy Keaton Nonskids and make your Winter Driving Safe

Remember we also make you a liberal allowance for your old tires — any make — any condition

Keaton Tire & Rubber Co.

437-439 West Pico St.

Phone Main 369. Los Angeles.

BETTER CARS AFTER SHOWS.

Coming, New Machines Makes People Want to Doll Up Old Ones.

One sure result of the Automobile Show will be a lot of new "dolled up" cars in Los Angeles. Attracted by some of the smart tops displayed with roller curtains in show exhibits, motorists went direct from the show to the Bentel shops where these jobs were created. There they left orders to have their own cars done over in that fashion.

"A decorating up always follows an automobile show," said George H. Bentel. "The effect is very good this year for many autoists have decided to put off the long-deferred repainting no longer. The Auto show will keep Los Angeles in the lead in special tops. We have received hundreds of congratulations on the cars we prepared for the show. There is more attention being paid to these features for the car than ever before." In the Bentel show room there has been a show all in itself the last week. There have been displayed several cars made over in the Bentel shops. This exhibit was to impress visitors with the possibilities of working over old cars.

LOCAL TIRE FIRM STILL ON THE JOB.

"Since the Oldfield Tire Company has been organized in Cleveland, O., to manufacture the Oldfield tire, many people are inquiring if we are going to keep our place of business here in Los Angeles," said R. R. Colby, manager of Barney Oldfield's tire business here. "We are glad to tell them that this is to continue as a direct branch and distributing place for the Ohio corporation. We are also pleased to tell our customers that our guarantee is still good and will always remain good on all tires sold them in the past, just the same as it will on the new Oldfield tire which we will sell in the future. And the Oldfield tire is going to be some tire."

Brass Springs.

Soft brass can be made into spring brass by hammering both sides lightly with a hammer, using a smooth solid block of some kind as an anvil. This produces a slight hard film, which gives the brass the quality of a spring, but filing or grinding will remove this hard film instantly. This hint is useful in an emergency when a brass spring is needed, and nothing but soft brass is at hand.

Draining the Radiator.

In cases where the drain cock of the radiator is so placed that the water in making its escape strikes the axle and scatters over things in general it is an excellent idea to place the edge of a funnel against the valve to catch it and that it will direct the flow of water away from the parts of the car into a pail.

COUNTER-BALANCING EASY.



One Way of "Pepping Up" Your Flivver.

Here we have E. R. Baker, sales manager for the Western Auto Supply Company, showing method of counter-balancing Ford crankshaft.

The value of counterbalancing the crankshaft of automobile motors as a factor in reducing engine vibration has been proven beyond the shadow of a doubt, according to E. R. Baker, sales manager of the Western Auto Supply Agency of South Grand avenue.

"One of the big makers of six-cylinder cars in this country proved the efficacy of counter-weights beyond question," declared Mr. Baker last week. The action of the weights on the crankshaft tends to neutralize the effect of the pull of the pistons in motion, and as a result the "whipping" of the crankshaft is almost completely eliminated. It is to crankshaft "whipping" that the greater part of engine vibration is due.

"It is only natural, therefore, that one of the most successful of the scores of Ford accessories which we handle is a system of counter-balances that have been developed for the Ford crankshaft. As is a common practice in attaching crankshaft counterweights, these are bolted on and the nuts fastened securely with cotterpins.

"It is not even necessary to do more than to take off the bottom half of the crankcase to attach these counterweights. This gives access to the crankshaft so that it is an easy matter to bolt on the weights. Since these weights were invented a comparatively short time ago we have sold hundreds of sets here and in our big stores in the Middle West, and they have given remarkable satisfaction, through their decided success in remedying motor vibration."

PACKARD BUILDS PLANES.

Factory will Produce Airships Equipped with Liberty Motors.

Production of stock airplanes equipped with Liberty aircraft engines has begun at the Packard factory, according to an announcement just made by Earle C. Anthony, Inc.

These planes will be offered for sale to the public through the regular Packard sales organization, of which the Anthony firm is the California representative.

They will be fast-flying planes for carrying two persons and will have self starters, suit-case luggage carriers and a supply of spare parts for emergencies.

This is the first announcement of an airplane manufacturer offering aircraft for sale through a regular dealer organization, and is the start of the manufacture of planes for commercial purposes or private use by the Packard factory.

The entire aircraft will be produced by the factory, using a new model of plane resulting from the experience of Col. Jesse G. Vincent, as chief engineer of the aviation engineering department of the United States.

Vincent has been chief engineer of the Packard for many years, and two years before the United States entered the war he began the development of an aviation engine in an endeavor to excel the best types of motors produced in Europe. His Packard airplane twin-six engine was used as the basic design of the present Liberty engine and was one of Packard's contributions to the war.

One of the Liberty engines has been exhibited at the automobile show during the past week, and has held an interested crowd during every hour that the public was in the big tents. It is the first one to come from the production line to be offered to the public for sale, and followed close on the completion by Packard of the government order for 4000.

While other factories built Liberty motors for the war, notably the Ford and Lincoln companies, Packard has the distinction of having produced a larger number than any other one manufacturer, as well as having been first to start quantity production. This was possible for them as they had gained experience from their own models of aircraft twin-six motors and had built the first 100 experimental Liberty motors.

It was rather remarkable that the changes incorporated by a number of noted aeronautical engineers in Vincent's design had to be eliminated and the changes that were then made were back toward the design of the Packard "905" with which William Rader broke all world's speedway records at Sheepshead Bay track.

Ralph de Palma has also been racing with a Packard airplane motor and holds practically every track record for cars of 300 cubic inches and under up to 600 miles. Also he holds the record for six hours, having made an average of 109 miles per hour for the entire run.

There is only one record of consequence not held by a special Packard racing car equipped with airplane type motors, and that is the mile straightaway of Burman's, made at Daytona Beach, Fla., with the German-made Blitzen Benz car. It is the ambition of many speed drivers to wrest the laurels from the Germans.

INDIANS ARE AUTO BUYERS.

Value of Lands has Made Them Wealthy.

Many of Them Own Lots of Good Property.

Queer Stories are Told of Their Deals.

It is not the young fellow who speeds along the Oklahoma boulevards comfortably couched in his low, rakish roadster who is the automobile spendthrift of today. The motor extravagance of the American Indian dwarfs that of his city cousin by a wide margin, according to M. D. Bixby, manager of the B. F. Goodrich Rubber Company.

Oklahoma Indians are generously sharing their tremendous prosperity in oil and minerals with the automobile dealers, and the tendency of the red man is toward the high-powered, expensive car, rather than the lowly, small automobile. In Ralston, a town of 750 inhabitants, located between the Osage and Pawnee districts, one dealer sold 242 automobiles during 1918. One Indian bought thirteen cars in twelve months, and according to a tire salesman, discarded one of his new medium-priced autos because the muffler was broken, swopping it and $150 "to boot" for a certain well-known low-priced motor vehicle. Many of the "braves" will have nothing but the best of cord tires.

Indians are realizing staggering fortunes from the mineral wealth of their lands in Oklahoma. Oscar Hardin, a Quapaw Indian millionaire, for some time after he got his allotment of 240 acres in 1896 is remembered by old residents as a ragged Indian who drove a pair of ponies hitched to a rattletrap wagon and who wandered about the country without a dollar. Today Hardin is a lead and zinc mining king and owns twenty farms scattered over Oklahoma and Kansas.

Nearly every Indian family is a prospect for the automobile salesman. One tribe, the Osages, get royalties and bonuses from oil lands, and the government payments average $2000 per year per capita—thus a family of five would have an income of $10,000 a year. Some get as high as $30,000 per year, and some hundreds of thousands.

Fan Belt Trouble.

In cases where the fan belt develops a trick of constantly flying off or breaking, the natural suspicion is that the pulleys are out of line.

MAKING SPEECH SCARES AVIATOR.

L. D. Phillips, a member of the service organization of Smith Bros., distributors of the Peerless eight and formerly a lieutenant in the aviation service of the government, during the Auto Show lectured from a platform in the Smith Bros. booth, on the salient features of the Peerless motor and drew comparisons with types of motors used in airplanes. The occasion was the first, according to Phillips, that he ever made a public address.

"Maneuvering in the clouds and getting yourself fit to fight Hun airplanes is a cinch when compared to talking to a crowd, in my estimation. The first time I tried to talk—yes, I say tried—I was frightened to death and wanted to beat it. It requires nerve to get away with that stuff," said the returned aviator.

ROLLS UP MILEAGE WITHOUT TROUBLE.

A tire experience that emphasizes the advantage of using well-known standard tires on a long motor trip is the one reported by Mr. F. D. Watts of the firm of Watts & Rogers, hardware dealers of Weston, Or. After using a set of Goodyear all-weather tread tires in local driving for 1901 miles, he set out in a Hudson car, heavily loaded with camping outfit and carrying three passengers. Traveling via Ogden, Cheyenne, Omaha and Chicago, he arrived at Lansing, Mich., with speedometer reading 4625 miles, and Oregon air in all four tires. After a tour of Michigan he returned to Oregon, with heavier load than before, with a recorded mileage of 5012 as grand total for the set of tires which had made the entire trip without trouble and seemed good for several thousand additional miles.

Hupmobile

Not a Perfect Car

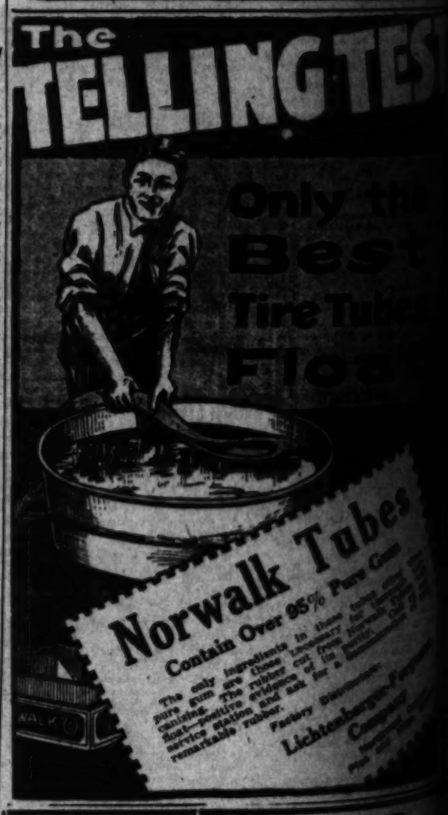
We do not claim nor we never have claimed that the HUPMOBILE is a perfect car. There is no such thing in existence. The time has not arrived when it is possible to make a car that will travel over roads that are good, bad and indifferent and often in the hands of drivers who are none too careful of it, that will stand up indefinitely without repairs or replacements. The locomotive which travels on steel rails must go to the shop. We do claim, however, that the HUPMOBILE, the family car, is one of the greatest values for anywhere near the money, ever produced in country or any other.

GREER-ROBBINS CO.

Twelfth and Flower Streets

Broadway 5410—Home 60181

Hupmobile



OLSON Solid Tires $210

UNIT Power Tow $195

Combine SPEED and POWER

Will cut your delivery cost.

Your profit depends upon your delivery service. With an OLSON UNIT you buy performance and satisfaction—no worry. OLSON UNITS are capable of carrying a one-ton load cheaply as a Ford touring car, or will carry a one-ton load faster than any one-ton truck on the market, price considered. Reduce cost of delivery from 30 per cent. to 50 per cent. over present equipment. A list of representative firms using OLSON UNITS on request.

L. F. KREKELER MOTORS CO.

1042 SOUTH LOS ANGELES ST.

PHONE 12111.

NOTE—We still have a few of these 5 and 6-ton trucks left. Some good territory still open for live agents.

Read the BIG COMPLETE RENTAL LIST in The Times. It contains hundreds of EXCLUSIVE advertisements not to all those printed in the other five Los Angeles

IMPORTANCE OF THE UNIVERSAL.

Most Working Part of the Automobile.

It Seldom Gets Attention from the Owner.

Does its Work Without Any Fuss or Trouble.

BY BARNEY OLDFIELD.

There are a lot of parts in the mechanical make-up of the automobile that are called upon to do a lot of work, but as to which has most to ... I come pretty close to giving my ... to the universals, the very existence of which the average car owner scarcely suspects. At any ... from the treatment he gives ... double-acting parts you would ... guess that he knew they were ... the vehicle.

The name universal joint, which is the official title of these parts, is ... from the fact that their action is in various directions. The ... is so made that it can move ... ways or up and down with equal ... And all this time it is revolving ... high speed as part of the ... shaft assembly.

It is scarcely necessary to remind ... readers that in the modern auto... a propeller shaft is employed ... the driving force to the rear ... This shaft is fitted with one ... universal joints, so that it ... conform to the movements of ... rear axle, which develops con... up and down and side mo... as the vehicle travels over the ... or less uneven ground. If the ... shaft didn't have this com... joint it would snap off the ... the rear axle moved out of ... of attachment.

It is easy to see, then, that the ... joint has a lot of work to ... There must be a certain ... of friction generated within ... this means that it must be lu... It is very important that ... should be done at regular inter... but I am more than afraid that ... average car owner never bothers ... these joints lubricant from ... end of the season to the other. ... those universals stand up under ... treatment is remarkable and is ... to the effective design and ... workmanship put into them by their ... manufacturers. But even the best ... if it is left unlubricated ... periods of running, will be... worn and will finally break ... If this part had been given ... care and lubrication it would ... have gone on working as ... the car would run.

Not only will proper care keep the ... joints in service longer, ... will improve their action ... My readers may have ... a jerking tendency on the ... their cars when they were ... started slowly in high gear, ... probably caused by a bad... universal joint and in most ... the wear was due to failure ... lubrication.

It happens that lubrication ... universal joint is not as easy ... as, even under the best ... The movement in ... the rapid revolutions, tend ... the lubricant to one side. ... a certain amount of cen... force developed, which has ... Moreover, the lubricant ... to be squeezed out from be... the rubbing surfaces, where ... because of the twisting ... that are set up. For ... the lubrication of the ... should be systematic and at ... intervals.

The universal joint assemblies ... a metal housing, while in oth... a rubber boot is employed to ... in the lubricant. Whichever ... the case, the housing should ... once each month, and, ... joint has been thoroughly ... out with kerosene, new lu... should be packed in. The ... for the universals is ... graphite or one of the non-... This is one of the few ... not best lubricated with ...

There have been great improve... in universal joints since ... cars I used to drive. In ... days a simple cross-piece ... to act as bearings for ... parts. By having two of ... one moving up and down, ... other moved sideways, uni... action was obtained. And ... early universals practically ... one without a housing of any ... so that lubrication was almost ...

But the ball type of universal ... has reached a high state of ... This amounts simply to ... fitting in a socket. This ar... furnishes universal ac... In some cases the joints are ... used to take up forward and ... universal indeed. This ... movement is not commonly ... ever, and I mention it just ... readers an insight into ... be done.

Here is an odd fact, too, that ... joints are not always made ... as might seem essential. ... joints, leather joints and ... types of the two are by no ... uncommon. The great ad... claimed for these types are ... that without lubrication ... they run quieter in action than ... universal joint can be. The only ... needed by these fabric and ... joints is a monthly inspection ... tightening up of the holding ... when they seem to need it. ... non-metal types of joints ... are as common as the ... In fact, in many me... cases they cannot be em... the possibility of using them ... depends largely on the angle at ... the propeller shaft operates. ... shaft is placed nearly hori... and a flexible universal joint, ... they are called, makes a ... satisfactory installation. But ... the shaft is located at a con... angle the metal joints are ... possible, because it has ... freedom of action needed in ...

In cases where the ... of the car is placed ... separate from the clutch ... a flexible joint may ... be used and it is lo... between the clutch and the ...

Some of the flexible joints are ... of a single piece of leather, ... consist of a number of ... fastened together. In one ... type of a universal joint ... a number of layers of ... placed on top of each ... in such a way that they will ... from any direction, thus ... perfect action and uniform ...

Here are my advice and give ... the once over every

...PORTANCE OF ...E UNIVERSAL.

...Working Part of the Automobile.

...Seldom Gets Attention from the Owner.

...Will Work Without Any Fuss or Trouble.

BY BARNEY OLDFIELD.

...are a lot of parts in the me... make-up of the automobile ...called upon to do a lot of ... of it which has most to ... pretty close to giving my ... the universals, the very ex... of which the average car ...entirely suspects. At any ... the treatment he gives ...-acting parts you would ... that he knew they were ...

...universal joint, which ...chief title of these parts, is ... the fact that their ac... various directions. The ... is made that it can move ... up and down with equal ... all this time it is revolv... speed as part of the ... shaft assembly.

...merely necessary to remind ... that in the modern auto... propeller shaft is employed ... the driving force to the rear ... This shaft is fitted with one ... universal joints, so that it ... the movements of ... axle, which develops con... up and down and side mo... as the vehicle travels over the ... uneven ground. If the ... shaft didn't have this com... joint it would snap off the ... the rear axle moved out of ... attachment.

...ut to see, then, that the ... has a lot of work to ... There must be a certain ... of friction generated within ... means that it must be lu... It is very important that ... be done at regular inter... no more than afraid that ... owner never bothers ... joints lubricant from ... season to the other. ... universals stand up under ... remarkable and is ... the effective design and ... put into them by their ... But even the best ... unlubricated ... of running, will be... and will finally break ... part had been given ... lubrication it would ... on working as ... would run.

...proper care keep the ... in service longer, ... improve their action ... readers may have ... tendency on the ... when they were ... slowly in high gear, ... caused by a bad... joint and in most ... was due to failure ...

...that lubrication ... joint is not as easy ... even under the best ... The movement in ... revolutions, tend ... lubricant to one side. ... certain amount of con... developed, which has ... however, the lubricant ... squeezed out from be... surfaces, where ... of the twisting ... are set up. For ... the lubrication of the ... systematic and at ...

...joint assemblies ... while in oth... is employed to ... lubricant. Whichever ... the housing should ... each month, and, ... been thoroughly ... kerosene, new lu... be packed in. The ... the universals is ... one of the non... is one of the few ... lubricated with ...

...been great improve... universal joints since ... used to drive. In ... simple cross-piece ... not be bearings for ... by having two of ... up and down, ... forward sideways, uni... obtained. And ... universals practically ... a housing of any ... was almost ... last type of universal ... a high state of ... amounts simply to ... a socket. This ar... universal ac... the joints are ... up forward and ... indeed. This ... commonly ... and I mention it just ... an insight into ...

...odd fact, too, that ... not always made ... seem essential. ... joints and ... two are by no ... The great ad... for these types are ... without lubrication ... in action than ... be. The only ... these fabric and ... a monthly inspection ... of the holding ... to need it.

...types of joints ... common as the ... but, in many me... cannot be em... of using them ... the angle at ... shaft operates. ... nearly hori... universal joint, ... called, makes a ... installation. But ... located at a con... metal joints are ... because it has ... motion needed in ... where the ... car is placed ... from the clutch ... flexible joint may ... and it is lo... clutch and the ...

...flexible joints are ... piece of leather, ... a number of ... In one ... a universal joint ... of layers of ... on top of each ... that they will ... direction, thus ... and uniform ...

...advice and give ... over every ...

...SQUABBLE ON OVER BRIDGE.

Riverside City Council is Quite Peeved.

Doesn't Like Agreement of Supervisors.

Wants New Span Where the Old One Was.

[SPECIAL CORRESPONDENCE.]

RIVERSIDE, Jan. 15.—The City Council is not altogether pleased with the recent arrangement worked out by the Board of Supervisors of Riverside and San Bernardino counties for the building of a bridge over the Santa Ana River in order to reopen the Riverside-Rialto road.

The bridge was washed out a few years ago, and the Board of Supervisors of San Bernardino county recently agreed to construct a bridge at a point east of the old location providing the Riverside board would commence proceedings for acquiring a right-of-way for that portion of the ocean-to-ocean highway extending from Beaumont to the San Bernardino county line.

The members of the City Council of this city take the ground that San Bernardino should place the new bridge at the point where the old one was washed out, for the reason that upwards of $40,000 has already been spent in opening up North Main street to make a direct route to Bloomington and Rialto, and that a detour easterly would add two miles to the road, involving an expenditure of $25,000 for improvement, and would in effect provide a highway paralleling La Cadena drive, better known as Colton avenue, into Colton and San Bernardino.

A tentative agreement has already been entered into by the boards of the two counties with regard to the new bridge, and the strong protest of the City Council injects a new factor likely to complicate a situation that seemed well on the way to a satisfactory solution.

FIFTH YEAR OF POLISH HISTORY.

The Damon Specialty Company, manufacturer of Nonolio polish for automobiles is this month celebrating its fifth anniversary. Although the formula was in existence some time prior to that time, the active manufacturing and marketing of the product, which is said to be the pioneer automobile polish, was not begun until five years ago.

The company has definitely decided to make Chicago its eastern distributing point. Nonolio will be shipped there in carload lots and from there distributed to jobbers as far East as the Atlantic seaboard. A sales manager's headquarters will be established in New York, however, early this spring, it is stated.



Edgar Apperson.

month, give them the grease they need and you will be repaid by their smooth, efficient action.

QUESTIONS AND ANSWERS.

Barney Oldfield—Will you please tell me if the Empire car is still made and the address of their factory or offices, and if it is not made any more would it be possible to buy repair parts for same? R. N.

The Empire is still made by the Empire Motor Company, Indianapolis, Ind.

* * *

Barney Oldfield—We have a four (4) cylinder International truck made by the International Harvester Company, 1917 model, have trouble in starting same. We use hot water, also must prime same with gasoline or cannot keep it going. She misfires and bucks for the first two (2) miles then she begins to settle down fairly well, but does not develop the power it ought to.

Cannot start it unless priming after leaving her stand a short time after she had been warmed up.

They use a Dixie magneto and Holley carburetor. Have you any idea where our trouble may be? We had valves ground and set with no change.

The compression is not what it ought to be. Would you advise putting in new rings of the leak-proof kind? M. H. D.

First, read my article on hard starting. I think your trouble is in the ignition, and that plus a cold engine makes running erratic for some time. The magneto magneto may be weak or the break poorly adjusted. Be sure the choke works right and that it really shuts off the air. It isn't in the compression. Leak-proof rings are good.

* * *

Barney Oldfield—I have a 1917 Ford. Some time ago it started to oil and foul No. 1 spark plug. Took it to Ford service station and had new rings put on No. 1 piston, results the same. Then took it to another service station and they placed a 25-1000 oversize piston and new rings and still it will foul the plug some times after putting in a clean plug and going only six or seven miles.

I have a mail route and each morning I put enough oil in but so it will merely drop out of lower pet cock by the time I get home after driving twenty-four miles. I formerly kept it nearly to upper cock. Do you think the oil could get in by way of the valves not seating properly? I notice one of them clicks or taps a little when running; also I have a weak valve spring noise when cranking.

I first noticed that it was starting to foul plugs right after having it up the garage, where they had taken the engine out to replace brake drum, and also grinding valves part day.

After placing in a clean plug it runs fine. C. A. F.

The trouble may not be with the rings at all, but with a worn cylinder or maybe the pistons are badly out of shape. It takes a good man to properly fit pistons and rings in a car. Usually an act to get a gas-tight joint. The parts must be lapped in to make a good joint. Also loosen the cover plate over the valves. Some say a vacuum is formed back of the plate and that oil then tends to push up through the valves.

HOW TO AVOID SKIDDING.



How to Avoid Skidding When Caught Out.

F. H. Osler is here illustrating a good method of cutting down skidding dangers when caught out in the wet with plain tread tires and no chains. By lowering the air pressure a trifle you can minimize the risk, and the extra wear on the tire will be well worth the money saved in avoiding a bump.

When you are caught by a sudden rainstorm on a skiddy street and you find you have left your skid chains at home in the garage, here's a scheme that will greatly help to get you home without disaster. It is offered by F. H. Osler of the Osler-Racine Tire Company, distributors of the Racine Multi-Mile cord tire, and he declares it is very effective help in securing safe traction on greasy asphalt.

"Just deflate your tires about one third," said Mr. Osler last week. "That may sound like peculiar advice from a tire man, but it's better to run a ways on a partially-deflated tire than to have your car smashed in a skidding accident.

"With a smooth tread tire, this will help but little, but in the case of non-skids, which everyone should use in the rear, at least, it will allow the entire corrugated portion of the tread to engage with the road surface, and will greatly decrease your chances of accident.

"If you car has a heavy load, do not let out a full third of the pressure, the best way being to judge with your eye, and just let out enough air so that the non-skid tread will flatten out and engage with the road.

"Of course it must be remembered that I advise this only as an emergency measure, and that the car should be driven slowly when the tires are deflated in this fashion. Furthermore, they should be refilled with air at the earliest possibility after the danger from skidding is over. I have had to resort to this measure once or twice, and I could never detect that my Racine Multi-Mile cords were harmed by it. At any rate, it is a good thing to remember, and may help out sometime."

EDGAR APPERSON HERE.

Prominent Motor Manufacturer Looks Over the Auto Show.

The only automobile manufacturer to personally attend the Los Angeles show was Edgar Apperson, of Apperson Bros. Automobile Company. Mr. Apperson is one of the most prominent figures in the industry. He never had seen an automobile exposition in this city, and declared he was unprepared to see one of such magnitude and splendor. He said that from a decorative standpoint and the number of specially-prepared cars, it exceeded any show in the country. Mr. Apperson, with his brother, Elmer, is the oldest continuous automobile manufacturer in the country, and the many nice things he had to say about the show are to be accepted as coming from an authority.

According to what Mr. Apperson had to say to Harris M. Hanshue, manager of the Apperson factory branch in this city, the automobile manufacturing business is at this time in a situation the like of which never has before confronted it. Naturally, that is principally due to the sudden ending of the war and the consequent turnover in all plans for production. While every factory is striving to get back to building cars as rapidly as possible, it will be a somewhat slow process, he says. That is because many factories still are engaged upon big government contracts and cannot obtain release from them immediately.

"With the Apperson factory, the situation is somewhat different," said Mr. Apperson. "In the first place, we did not try to take on every government contract that we might have had. We, as others, put our plants at the disposal of the government; but what I mean is that we did not tie up on such a large scale that we could not foresee the end some place in the future. The fact is, we have already finished our contract for building truck motors, and as rapidly as possible are returning to the production of Apperson cars. The automobile business has been criticised in connection with aircraft production, but those of us who did that truck work certainly delivered the goods.

"Trucks proved one of the deciding factors in winning the war. There came a time when this country received word that what the armies in Europe needed most was not men nor munitions, but transportation for the men and munitions already available. Then it was that the automobile manufacturers came to the front. The factories in this country turned out trucks so rapidly that all the roads in the East were constantly in use. There was almost one continuous stream of motor trucks traveling eastward from the factories for shipment abroad. Military leaders had said that transportation would win the war before 1919, and as soon as they got trucks in sufficient numbers to advance the fighting forces and their supplies fast enough the end was brought about.

"Now that the war is over, there must be a return to building passenger cars for our own use. This cannot be brought about as rapidly as seems to be the belief of some people. For one thing, there is a scarcity of materials. The same materials that go into automobile building were demanded for war work, and in the expectations that the war would last indefinitely, the material makers produced for war contract specifications. There is absolutely no way to avoid returning to peace-time production consequently, except through gradual development. The car manufacturers can get back to their old swing quicker than the material people can meet the demand.

"It is in connection with the labor situation in the United States that the manufacturers are right now rendering a notable service that in itself is a remarkable display of patriotism. Wages are not being reduced, although there are more laborers than there is need for. Right now, at the Apperson factory, we are paying skilled mechanics high wages and assigning them odd jobs to do about the plant because we cannot use them otherwise. Although the situation would justify throwing thousands of men out of work, we are not doing it. It would be almost criminal to force a reduction in wages upon these men when they are having to pay so high for the necessities of life. Business is not supposed to be charity, but the attitude of the automobile manufacturers today is one of the biggest factors there is in keeping the United States from being involved in serious labor difficulties. The high cost and small supply of materials and the necessity for maintaining the present high wages are points that the Apperson company believes will prevent any general reduction in automobile prices until the situation adjusts itself somewhat."

REVIEW OF WAR REPORTS.

One Company Did a Good Deal to Help Win Over in France.

Judging from one of the latest stories to come out of France regarding the performance of the United States Army Cadillacs the French roads during war times must have been very much like the Santa Monica road race course on a busy afternoon.

During the last year of the great war everything possible was being done to lessen the civic burden to the railroads. One method used was to use Cadillac army cars for mail runs out of Paris. Those runs varied from 150 to 200 miles. The Cadillac made the runs day after day and month after month, averaging fifty-five miles per hour. This meant mile-a-minute traveling all the time. Those French roads were no place for slow going vehicles.

An interesting piece of government motor equipment was the special type of limousine developed and manufactured by the Cadillac company for use overseas. In exterior appearance this limousine, except for the native drab finish, resembles the car in which milady goes shopping, but the interior is especially adapted to the rough and ready uses of war. It is upholstered in leather instead of mohair velvet, the curtains are canvas instead of taffeta silk, the floor is covered with a rough cocoanut mat and the passenger compartment is provided with a desk intended for the use of the officers in referring to their maps and charts, while traveling from one part of the war zone to another. These special limousines are mounted on the standard Cadillac chassis.

The rapidity with which the Cadillac company filled its contracts and its scientific methods of packing and shipping cars and parts for overseas use were highly complimented by representative government officials.

The Cadillac Company not only manufactured a large number of complete Liberty motors, but the services of the company proved invaluable in the manufacture of connecting rods. The Liberty motor connecting rod and the Cadillac connecting rod are practically the same except as to size. A large share of this work was assigned to Cadillac because of its dexterity in handling the tough metal that was required.

A new plant, with an area of 223,000 square feet, was equipped and utilized for Liberty motor production.

The adaption of the "club method" so that it could be practically used for "calibration" or measuring the power of Liberty motors was a product of Cadillac genius, and it proved to be indispensable in accurately determining the horse power. It takes precedence over the old torque stand and the electric dynamo motor, which were the only previous methods, the latter being very expensive to use.

The problem of keeping the cylinders cool when welding on the shoulders was uniquely solved by L. W. Kaufman, of the Cadillac Company and was extremely valuable in speeding up the Liberty engine production at the time when there was a crying need for them.

Early in January, 1918, Mr. Howard E. Coffin, who was then head of the aircraft board, appointed a committee consisting of three eminent engineers to act in an advisory capacity in regard to the improvements to be made in future series of motor production, instructing them to make tests for the Liberty engine and recommendation for changes which they considered necessary to overcome existing defects. D. McCall White, vice-president of the Cadillac Motor Car Company, was named by Mr. Coffin to serve on this committee.

A two and one-half ton artillery tractor of the "track laying" type was designed for government use to negotiate very soft or uneven surfaces impassable to the usual type of power vehicle. Rather than experiment with a new engine, it was found that the Cadillac standard eight cylinder V-type engine with some slight changes was not only capable of doing the work, but that it further demonstrated the most remarkable ability in several astonishing tests. In one of the tests the tractor was tied fast and under the power of the engine the caterpillar tracks were made to slip on a rough concrete base. The Cadillac company was turning out large quantities of engines for this tractor before the armistice was signed.

The Cadillac company was chosen by the government for the delicate task or designing and manufacturing the various gauges for the government inspection of Class B military trucks, known as Liberty trucks. Special accuracy was required in these gauges. The government paid a high tribute to Cadillac engineering genius and the craftsmanship in leaving the limits of measurement entirely to the judgment of Cadillac engineers and designers. More than 1500 of these gauges were made as soon as they had demonstrated their merit after passing a most critical inspection by the Bureau of Standards.

CHANCE TO SEE FINE USED CARS.

The Silver Motor Car Company, a firm of used-car dealers located on Olive street, is introducing quite an innovation in the used-car business in the exhibition of rebuilt and refinished automobiles they they are now holding at their well-lighted salesrooms, where a prospective buyer will find a full line of all makes and sizes of the better class of used automobiles. The proprietor, A. M. Silver, says that he wishes to show the public that they may obtain a used automobile that possesses both quality and elegant appearance as well. Visitors are welcome.

No Other Tire Can Do This

Puncture Proof Service at ½ Cost

No other tire offers you Guaranteed Puncture-Proof service

With over-size riding case

At only ½ the cost

And, as usual, there's a reason

For no other manufacturer builds into his product the principles which make such unusual performance possible in the Gates Half-Sole Tire

Such things don't just happen.

Years of scientific thought and patient testing were required before this tire was perfected

Over 350,000 motorists in the United States have already proven with comfort and economy - that such service is being given by Gates Half-Sole Tires

You may easily investigate this remarkable tire product. There are over 800 authorized service stations throughout the United States - the following in the nearby territory

International Sales Co., 522 W. 9th St., Los Angeles

Arizona
Clifton, Chas. E. Sidebotham
Douglas, Douglas Service Station
Globe, Charles H. Tanner
Hayden, Corgiat & Thew
Kingman, The H. Y. Basham Company
Lowell, Lowell Motor Company
Nogales, Sonora Auto Company
Oatman, Oatman Auto Supply Co.
Patagonia, The American Garage
Payson, Payson Garage
Phoenix, Double Mileage Tire Co.
Prescott, A. E. Gage
Safford, Graham County Motor Co.
Somerton, C. R. Gunn Tire Shop "51"
Tucson, Rockwell & Sons
Willcox, Lowell Motor Company
Winkelman, Corgiat & Thew

California
Anaheim, The City Tire Shop
Chula Vista, R. J. Wharton
Escondido, Geo. E. Waring
Hesperia, Billings & Walters
Huntington Beach, W. R. Anderson
Paso Robles, A. T. Pruess
Perris, Main St. Garage
Riverside, Int. Rubber Sales Co., 774 W. 9th St.
San Bernardino, Arrowhead Garage, 236 E St.
San Diego, International Sales Co., 110 C St.
Santa Ana, Phillip Laux, 112 E. Second St.
Santa Barbara, California Tire Company, 134 E. Haley St.
Santa Maria, K. A. Moller
Solvang, Buell Garage and Vulcanizing Works
San Pedro, J. E. Lawrence & Co., 300 Sixth St.

Applications are now being considered for the following points where authorized dealers will be appointed shortly:

ARIZONA
Aje, Flagstaff, Holbrook, Hanford
Jerome, Winslow, Maricopa, El Centro, Ventura

CALIFORNIA
Ontario, Santa Paula
Corona, Fresno

Look for this sign

GATES HALF-SOLE TIRES
REGISTERED U. S. PAT. OFFICE

The Half-Sole Tire has been developed and perfected by The Gates Rubber Company, at Denver. The name "Half-Sole Tire" is registered in the U. S. Patent Office and no other firm or individual has the right to use it in connection with the advertising or sale of tires or tire accessories.

Times Directory of Automobile Accessories, etc.

Gray & Davis — Starting and Lighting Systems. Complete line of parts. Official service station permanently located. E. T. Hughes, 627 West Pico St. Pico 2882.

Old Tires Made New — Prices range from $2.50 to $5.50. TIRE CONSTRUCTION CO., Pico and Olive. Main 276. A9040

Puente OIL CO. — GASOLINE with the Punch — **Apex** Motor Oils.

Tyrian The All Red **Tire** — TYRIAN SERVICE EVERYWHERE. B. F. WADE TIRE & RUBBER CO. Main 5. 513 W. Eighth St. A1151

TUFTS-LYON ARMS CO. Sporting Goods. 428 South Spring St.

Times Directory of Motor Trucks.

Trailers — "MADE IN LOS ANGELES" BY LOS ANGELES TRAILER COMPANY. Dewy. 7618. 1228 Palmetto Street. A4729

FAGEOL — Has 6 forward speeds and rolls its own springs. RUDDLE & MENNILLO, Phone Pico 2841. 221 North Los Angeles St.

ABNORMAL PAPER PRICES

Affect the cost of all commodities purchased through the ordinary channels of trade.

In every case

THE PUBLIC PAYS

Paper prices can be reduced by lessening consumption of book and bond papers and saving all grades for sale to waste paper dealers.

KANSAS CITY MOTOR FOUND.

Car Stolen There Discovered in Los Angeles.

Had been All Fixed up with Nice New Top.

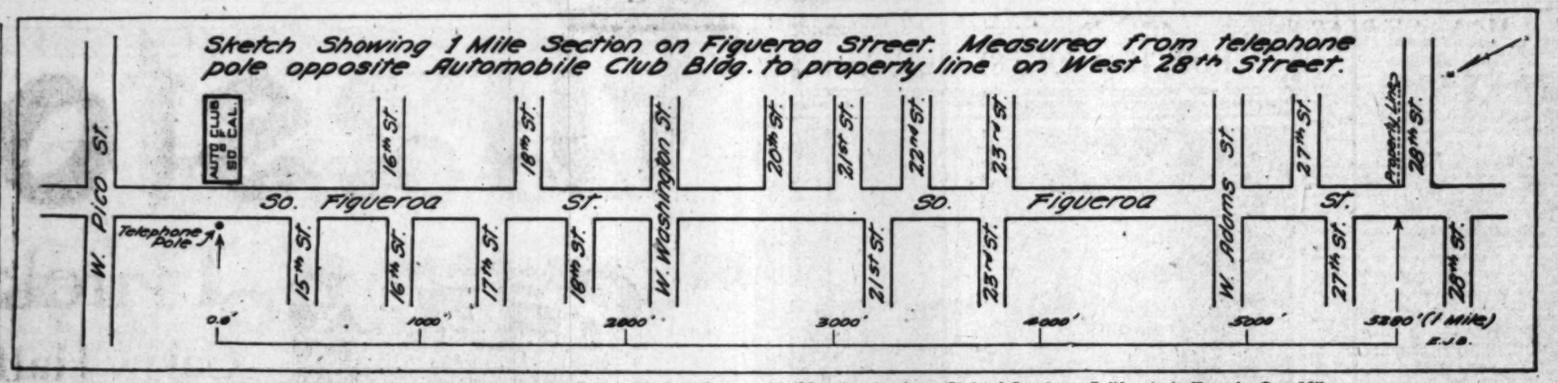
And was Being Covered with a Coat of Paint.

The unceasing vigilance of the theft bureau of the Automobile Club of Southern California resulted in the recovery last Tuesday of the machine stolen in Kansas City on November 16 of last year.

This car, a specially equipped Hudson "speedster" of the latest model was the property of Norman Hobart of Kansas City. When the car disappeared the Kansas City police bulletined the loss, together with a description of the missing property.

While going the rounds Tuesday Detectives Powell and Clark of the auto club found the machine in a Los Angeles paint shop. The original top had been replaced by a special one designed to disguise the appearance of the car and a new coat of paint was being applied to further camouflage the booty.

It is the belief of those acquainted with the methods of motor thieves that at least 40 per cent. of all cars stolen in Middle Western and Eastern States ultimately are brought to California. Transcontinental recoveries are an almost weekly occurrence in the work of the theft bureau of the Automobile Club of Southern California.



If You Want to Test Your Speedometer, the Course Marked Out on this Map by the Auto Club of Southern California is Exactly One Mile.

LOUIS WAGNER MAY RACE.

Famous Foreign Speed King Dickering with Fiat Factory.

[EXCLUSIVE DISPATCH.]

INDIANAPOLIS, Jan. 17.—Fiat will signalize its comeback in American racing by making its first concerted attempt to win the Indianapolis 500-mile race. That the revival of the Indianapolis Speedway's classic with the running of the Liberty Sweepstakes, May 31, means the rebirth of auto racing is shown by the Fiat attitude. The Turin factory has advised W. F. Bradley in Paris, European representative of the Indianapolis track, that Italy's colors will be represented by a trio of its fast cars, if present plans hold good.

The most illuminating part of Bradley's message was that Louis Wagner will likely team with Jack Scales as a Fiat driver. This will be the third appearance of the famous Frenchman in America's blue ribbon races, as Wagner won the 1906 Vanderbilt with a Darracq, and the first Grand Prize in 1908, driving a Fiat. It will also be the first time that he has raced for the western fans, the two previous victories being scored on the Long Island and Savannah courses, respectively.

This will be the second time that the Fiats have started for Indianapolis. When the 1917 500-mile race was announced the Turin factory entered its cars and started them for America. When this country went to war the Speedway ownership decided that it would be unpatriotic to run its annual speed classic and called off the event. The Turin factory was cabled news of the cancellation and was able to locate the racers before they were placed on board ship for the voyage across the Atlantic. Since that time the cars have been covered with tarpaulin and standing in the Fiat's racing plant waiting for the day when peace would come and Indianapolis resume its racing.

Wagner replaces the late Antonio Fagnano on the Fiat team, as the latter died last fall after a short illness. Jack Scales is an Englishman, who has been a Fiat engineer for years. If the three fastest of the five Fiats built for the 1917 race are shipped across, it is probable that a third driver will be signed after Scales reaches America. A former American race driver, now an engineering officer in the air service, is known to be negotiating with Fiat for the third mount and may be successful.

That the Fiats will have to be reckoned with on May 31 is a certainty. An American, who, as an army officer, inspected the Fiat plant, took it upon himself to learn something about its race cars when they were shipped back to the Turin factory in 1917, states that the Fiats to be raced here are not the cars which started in the 1914 Grand Prix in France, but new "jobs." The new power plants are said to have shown a test speed on the roads around Turin of more than ninety miles an hour. Scales told the American that the president of the Fiat company stipulated that if the plant could turn out a 300-inch engine that would show better than ninety on the road, the cars could come to America. That figure on the roads in France means that Ralph de Palma's record average of 89.84 for 500 miles at Indianapolis will be shattered May 31, if the Fiats get any of the "breaks" after the race starts.

Don't fail to send the wonderful Midwinter Number of The Times, to be issued January 28th, 1919, to out-of-town friends.

GOOD-ROAD LEGISLATION.

Congress to Vote on a Number of Bills to Improve Highways.

[EXCLUSIVE DISPATCH.]

WASHINGTON (D. C.) Jan. 17.—Senator John H. Bankhead, chairman of the Committee on Postoffices and Post Roads, to which all highways legislation in the upper branch of Congress is referred, in commenting upon bills now pending, recently made this plea for "roads at home:"

"The war showed what the national strength could accomplish in the swift construction of rapid-transit highways and the use thereon of rapid-transit vehicles.

"The nation trained its Engineer Corps and sent them to Europe equipped for the quick construction of roads. The part which the United States took in the decisive campaign was rendered possible by the use of automobiles and motor trucks over rapid-transit highways.

"Now that the war is over, the question arises, are not highways as vitally important for the conduct of peace as they were for the conduct of war? With half the world going to bed hungry every night and millions doomed to starvation, is not the swift construction of the highway to the acre that produces as urgent a necessity as were the roads in the battle zone? And if the need is as urgent should the nation slacken its effort or permit its road-building equipment to be sold or dissipated? Should it not rather increase its efforts in this direction and proceed with the construction of highways at home on a scale commensurate with the importance and urgency of the need?

"It is for the Congress of the United States to answer these questions. Measures are pending designed to meet the situation, three of which are as follows:

"(1.) Joint resolution 200 authorizing the transfer from the War Department to the Department of Agriculture of all available dispensable and suitable war material for distribution to the highway departments of the several States for use on the highways.

"(2.) Senate Bill 5088, increasing the present unexpended appropriation of about $60,000,000 for road purposes by the addition of $125,000,000 for expenditures to June, 1920, and $100,000,000 a year thereafter for four years. It is also proposed to increase the appropriation for national forest roads of $1,000,000 a year on the present ten-year road-building programme by a sum sufficient to construct 17,000 miles of forest roads, which the government has already planned and which are necessary in order to utilize the vast resources of the national forests. The estimated cost of these roads is $50,000,000. Amendments to the present road act freeing it from undesirable limitations are also planned, one of which will enable the government to construct at its own cost links in important highways which could not otherwise be constructed.

"(3.) House Bill 13208 carries an appropriation of $1,000,000 for an extension of the motor-truck parcel post service. This is an increase from $300,000 provided in the last Postoffice Appropriation Bill, which also authorized the War Department to transfer to the Postoffice Department motor trucks for which it had no further use. Under last year's appropriation twenty-seven motor-truck routes were established, all but one of which were operated east of the Mississippi River. The results, even in the initial stage, are such as to warrant an increase in the number of routes and their extension to the trans-Mississippi region, where rail and water facilities of transportation are altogether inadequate. The proposed transfer of 10,000 motor trucks from the War Department to the Postoffice Department renders it possible to make a great extension of this service at a minimum cost. It is proposed to increase the appropriation for this service to $10,000,000. To store these trucks would cost $600,000 a year. To dump them on the market would be disastrous. To turn them loose to aid agriculture in the movement of farm products to the consumer would be statesmanship. To adopt such a policy would be but to follow historic precedent.

"Senate Bill 5088 has the approval of President Wilson and Secretaries Houston and Baker. The proposition not to lessen the national endeavor in road construction now that peace has come, but merely to transfer the scene of action from Europe to the homeland, is but the response to a universal demand. The public rejoices to see the trophies of war now being brought back from Europe. Equally popular will be the sight of machines that built the United States road to the Rhine at work building connecting highways from Canada to the southern boundary and from the Atlantic to the Pacific through every State in the Union."

Gov.-elect Henry J. Allen of Kansas, while in Washington the other day, was interviewed, and his good roads comment deserves national circulation. Asked how the vote of soldiers could be secured, he promptly replied, "Build good roads." Mr. Allen said that while the men would return from "over there" with the usual diversity of opinion on political subjects, they would return with a single mind on the subject of good roads, as the Governor-elect said that the men of the American Expeditionary Force firmly believed that the good roads of France won the war.

LOCAL TRUCK FEATURES.

This year a most interesting change has been made in the installation of the Liberty truck motor on Moreland four-ton and five-ton chasses; improved radius rods with full universal joint action where it fastens to the frame and also the axle; wider springs on all models; greatly improved motors on the one and a half-ton and two and a half-ton sizes, and general refinements all through each unit.

Watt L. Moreland, general manager of the Moreland Motor Truck Company, has watched the Liberty truck motor from the time it was first designed, in May, 1917, through its exhaustive tests in this country, both on the block and in actual operation, and its final post-graduate tests on the French front. This motor received such a high percentage of efficiency that Lieut.-Col. Horton, assistant to the chief of the motor transport, pronounced it, at a meeting of the Society of Automobile Engineers last November, to be the finest military power plant in existence.

Mr. Moreland's contention is that a power plant that fills the bill perfectly for military work makes an ideal commercial engine. To use his own words: "The engine is the heart of a truck. Without highly efficient operation in the power plant, a motor truck is not a success. Everything else can be 100 per cent., yet a failure in the motive power means a failure in the whole assembly."

Another new feature is the Moreland three and a half to five ton trailer, equipped with air brakes operated by the driver from the driver's seat, and operating at the same instant on the truck breaks and trailer breaks. This system has been perfected by the Moreland Truck Company's engineering department, and means a great step forward in trailer use and control. The Moreland trailer is the first trailer in the country to be placed on the market with a pressed-steel frame and steel wheels, and embodies other features that are of strong appeal to concerns using trailers to any great extent.

CAPT. WADDELL IS BACK IN OAKLAND.

FORMER AUTO EDITOR OF THE TIMES RETURNS FROM OVERSEAS DUTY.

Al G. Waddell, former automobile editor of The Times, and during the last few months captain in the "He Men," the One Hundred and Forty-third Field Artillery, was given a royal greeting when he arrived in Oakland Friday, fresh from his overseas campaign. The Oakland Chamber of Commerce had a delegation on hand to meet Al, and the Chevrolet Motor Company of California, of which he was formerly advertising manager, was also there with a big bunch.

Waddell enlisted in the One Hundred and Forty-third at the outbreak of the war as a private, although he was largely instrumental in organizing the company. He was promoted to a second lieutenancy in short order, and won his way through the first lieuts bars to the rank of captain. He was scheduled to stay in France for some months to come, but on the eve of their departure the men under him clamored for him to accompany them home, so Al was granted an early assignment to the place of his enlistment.

LOCAL POLISH IS NOW GOING EAST.

Whether it is to be used to brighten up some of the dull sessions of Congress or not, the order did not state, but at any rate there is a carload of Duro-Lac on the way to Washington, D. C. According to Frank Webster of the International Sales Company, the carload order from the far eastern point is good evidence of the way the Los Angeles made auto polish is winning friends in the eastern market. "Hitherto, limited manufacturing facilities have kept us busy in supplying the Pacific Coast trade," said Webster last week. "The addition of more equipment for manufacturing Duro-Lac, however, has permitted us to commence to fill large eastern orders, and we will soon have Duro-Lac sales agencies established in all the big cities of the East."

TRUCK MANAGERS ENJOY BIG FEED.

The Moreland Motor Truck Company entertained its branch managers during the last three days of the automobile show with a business convention at the factory, and on Friday evening held a dinner for them at the Athletic Club. There were thirty branch managers, officers and dealers present, and a most enjoyable vaudeville programme was had. The Moreland Motor Truck Company pulls off an affair of this kind each year.

AFTER LIONS TO A FINISH

State Starts Real Campaign Against the "Varmints"

Veteran Hunter and Fish Commissioner Demonstrates Usefulness

General Appeal Issued for Expression on Law

Of liveliest interest to every licensed hunter or sportsman of game conservationist sentiment just made by the State Game Commission that the question of war upon predatory animals, expressed in recently passed law offering bounty to $30 on females is the forerunner of State-wide campaign against the whole "varmint" classification.

As a preliminary and essential step to demonstrate the correct action by a selected "crack hunter" will work out in the field with the Fish and Game Commission, employed Jay C. Brown, veteran and successful hunter of predatory cats particularly, and the services of his pack of dogs. He will go into the field on a demonstration trip, and one of these methods of operation of the worst-infested parts of the State. Having recently killed three wildcats and one bear in a day of hunting, Mr. Brown is considered pretty well qualified for this line of work.

Exact data as to the number of animals obtained will be kept, and "Crack Hunter" Brown will work in different refugees. His methods will be followed by a broadcast campaign of anti-vermin campaign. Reports from the State conservation officials have been awake to the necessity of any game-protection measure that ignored vermin. The passage of this law opens the way to bring greater pressure upon "stock farming" or other illicit means to defeat the purpose of the game system, and so strong is the sentiment in some of the counties that it is still paying off claims for damages under legislation long dead, it is said that any increase would be difficult to secure, although the value of the bounty as an additional incentive to the reduction of predatory animals has long been known among game raisers, who join with sportsmen in wishing lions, cats, coyotes, wolves, etc., at an end.

An extensive programme of game refuges in the forest reserves will eventually will be supplemented by a systematic campaign against predatory vermin, which increase even more rapidly than game when all influences are not removed from men to keep them down. The wary and sometimes destructive most predatory species necessitates the maintenance of a pack of trained hunting dogs in hunting them down, and those advocating large bounties argue that enough must be killed to warrant skilled hunters in pursuing them, the high expense of keeping a trained "pack" and being "on the job" all the time.

Up-coast counties have long employed for local hunters, and nearly everywhere seems to be a movement in a belief that there can hardly be too many lions and cats trailing the day-and-night, year-in-and-year-out, months-in-the-year slaughter of deer and other game.

Representative sportsmen are being advised by the Fish and Game Commission that the question of fish and game laws is at hand, the Legislature having already convened, and the manifest impossibility to please every person interested, the hope is that all who have opinions as to what the laws should be to express them in writing, addressing the proper office in the Union League building, Los Angeles.

While no game laws ever will please everybody, and probably never will, it is the desire to frame conservation measures as nearly in harmony with the majority of opinion as tuned to the needs of protection of our fish and game as may be attained under the existing circumstances. Much of this turmoil could be spared by investing the proper conservation authorities with discretionary powers, leaving them to regulate the taking of fish and game to the exigencies of the supply as may be advisable. In the absence of such powers, the Fish and Game Commission evidently desires to have the people express themselves for their guidance as fully as possible, in order that reasonable changes in the law may be laid down by the next session for this State board to follow.

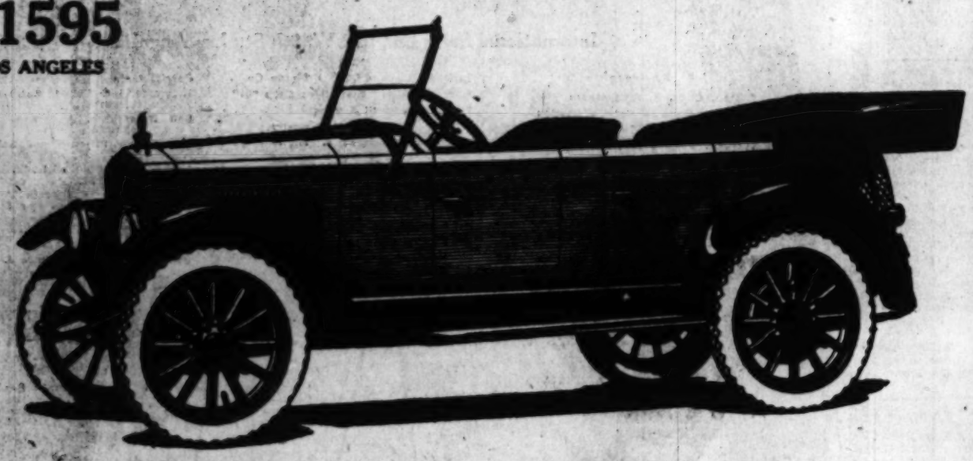
Usually a storm of protest comes up after the laws have become effective, and no amount of effort will awaken interest while the matter is in formative stages, even though the desired fruit may be ripening. The commissioners are anxious to hear from everybody so all may have their "day in court," and a chance to be heard, as after the laws are established it will be "too late" for another two years.

Efforts made in this State to secure through a newspaper referendum vote, the conscience of opinion, or other opinion as to protection to conserve quail resulted rather discouraging as to public opinion, but fair sentiment was obtained upon the general proposition that more protection was needed than the law now gives. Out of the present develops into a law this season, only strictest enforcement, most drastic laws with regard to breeding stock.

SUBSIDIZE MOTOR TRUCKS IN JAPAN

A new act just passed by the Japanese Diet, known as the Japanese motor vehicle subsidy law, provides subsidies for manufacturers and owners of motor vehicles suitable for military use, capable of carrying one ton. The vehicles are requisitioned at any time on reasonable compensation. The law provides that manufacturers and owners must be Japanese subjects and vehicles must be of Japanese make. Pending greater production of Japanese vehicles, however, the importation of cars of foreign manufacture is allowed within the subsidy limit. The introduction of American motor vehicles, particularly motor trucks, into Japan has not progressed as rapidly as in many other countries, owing to poor roads and the high and cheap coolie labor. The American automobile has proved popular, however, here, because of the established there, the Goodrich Rubber Company has done a good business in tubes and accessories.

$1595
LOS ANGELES



Come Ride in the Essex

Its First Showing—A Light Weight Quality Car

We Want Your Opinion of It

All motordom has waited a year for the Essex.

Dealers have ventured all sorts of descriptions for it. But today it is having its premier showing in hundreds of cities and towns throughout America.

For months the trade papers have given first prominence to whatever news they could get of its details.

Their interest was awakened because it combines the advantages of the light low priced car, and its economy, with the performance, sturdiness and beauty of the large and costly car. One leading writer proclaimed the Essex a new development in motor car transportation.

Don't you want to be among the first in this locality to see the car that has awakened this interest? We wish you would come and ride in it for

You Are To Do
Its Advertising

We have long wanted to reveal the details of the Essex. But the manufacturers said they wanted the car to speak for itself. They said no description that could be applied to it would create as favorable an impression as would result from a ride in the car.

Even now we hesitate to praise the Essex since we can say nothing that has not already been claimed in praise for some other car.

So the endorsement it is to receive is such as you and other thousands of motorists volunteer to give. All we ask is that you come see and ride in it.

We Were Surprised—
Let Us Surprise You

When we went to the factory to see the Essex we wanted to know in advance something of its detail. But we were told that was for us to discover as we inspected and rode in the car.

Perhaps we would have been skeptical and have concluded there was nothing unusual about the Essex if we had not known the men who are building it. But knowing them as we do and knowing the quality of cars they build, our faith and curiosity were aroused.

What a Ride
Proved to Us

Our first experience was a ride over a road so rough that you would willingly go miles out of the way to avoid if you were in the average light car.

We took it at high speed, but the effect in both the front and rear seats was more in keeping with what you might expect in riding over a smooth pavement.

Then we drove into soft sand where the wheels sunk in below the fellies, going through as though it were thin mud.

Every test that reveals performance was shown us. There were no squeaks. The motor did not labor. The car had been in similar service for months and still retained its appearance of newness. These are things we want to show you. A demonstration like that which surprised us is ready for you if you will come to our store.

The Essex Is Built
To Endure

Every part that wears is adjustable. Hard service can not loosen the body nor twist the radiator. It is so sturdily built that the frame remains solid and rigid over the roughest roads and through the hardest service. The motor is practically free from vibration. If you were blindfolded and placed in the Essex without having seen it and then were given such a ride as we want you to take with us, you would likely say you were in a large and costly car.

After you have ridden in the Essex we will tell you all about it.

Then, we think you will be so enthusiastic you will tell everyone you know that you have ridden in the most surprising car you have ever seen.

ESSEX MOTOR CARS

Seventh at Grand Ave.

Harold L. Arnold

Branches at
Pasadena
Santa Barbara
San Diego

SUNDAY MORNING



Grimes McCall Water Jacket & Radiator Cleaner. Dissolves and removes the mud, rust and alkali crusts from the radiator and water jacket, insuring a perfect water circulation and cooling system.

Ask your dealer for a can of Grimes McCall Water Jacket & Radiator Cleaner.

E. J. SCHRECK,
Distributor.
902 So. Hope St.
Los Angeles, Calif.

TIRES

At ½ Price

Prices from the factory of selected specials, left of standard varieties. All guaranteed 6, 8, 10, or approved. Send money by express. Taxes prepaid one year.

BRAND NEW TIRES	Plain Non-Skid.	Tread.	Skid.	Tubes
30x3		9.25	10.15	2.40
30x3½		12.25	13.50	3.00
31x3½		12.95	14.00	3.10
32x3½		13.50	14.75	3.15
32x4		13.90	15.10	3.25
31x4		13.00	19.75	4.00
32x4		18.25	20.60	4.10
33x4		18.75	20.50	4.25
34x4		19.25	21.00	4.35
35x4		20.00	22.00	4.50
36x4		21.00	23.00	4.65
34x4½		26.00	26.50	5.00
35x4½		27.00	29.50	5.25
36x4½		27.25	29.75	5.50
37x4½		28.00	30.00	5.75
35x5		29.00	32.25	6.25
36x5		29.50	32.50	6.35
37x5		30.00	33.00	6.50

Open All Day Sundays

TIRE SUPPLY CO
613 S. OLIVE ST.
LOS ANGELES
PHONE TALL F 6642

Are You Looking for a High Class Car?

Private owner abroad. Will sell

7-Passenger Twin Six 43-Horse-power PACKARD LIMOUSINE For $4,000

Mechanically perfect, used little, original finish, splendid condition, fully equipped, shock absorbers, easy riding. Must see to fully appreciate. Telephone West 1362 or Main 3368, or address, 919 W. 28TH ST., or 1028 Van Nuys Bldg.

MASTER CARBURETERS

are shipped to almost every part of the civilized globe. Why? Because their superiority has gained for them a world-wide reputation. Have you one on your car or your truck?

Master Carbureter Co.
202-04 South Los Angeles Street
Main 6206 F7615

Master

Make Your Ford a Regular Car!



PR
Good Terms

Master Starter
2221-2237 South Main

AFTER LIONS TO A FINISH

State Starts Real Campaign Against the "Varmints."

Veteran Hunter and Dogs to Demonstrate Usefulness.

General Appeal Issues for Expression on Laws.

Of liveliest interest to ... licensed hunter or non-... game conservationist, is announcement just made by the Fish and Game Commission that the declaration of war upon predatory animals expressed in recently raising the bounty to $30 on females is but the forerunner of State-wide ... against the whole "varmint" ... fication.

As a preliminary and experimental step to demonstrate whether direct action by a salaried "varmint hunter" will work out as ... the Fish and Game Commission has employed Jay C. Bruce, well-known and successful hunter of the ... tory cats particularly, and ... the services of his celebrated pack of dogs. He will at once enter upon a demonstration of the value of these methods at cleaning up ... of the worst-infested game districts of the State. Having recently killed three wildcats and one lion in a day of hunting, Mr. Bruce is considered pretty well qualified for the line of work.

Exact data as to the results obtained will be kept, and "Varmint Hunter" Bruce will try several different refuges. His success will be followed by a broadening-out of the anti-vermin campaign. For years the State conservation authorities have been awake to the inadequacy of any game-protection program that ignored vermin. Raising the bounty opens the way to fraud by offering greater premium upon "varmint farming" or other illicit methods, defeat the purpose of the bounty system, and so strong a feeling exists in some of the counties which are still paying off claims incurred under legislation long since repealed that any increase would be difficult to secure, although the value of the bounty as an additional stimulus to the reduction of predatory pests has long been known among game raisers, who join with sportsmen in wishing lions, cats, coyotes, etc., at an end.

An extensive programme of game refuges in the forest reserves eventually will be supplemented by systematic campaigns against vermin, which increase even faster than game when all influences removed from men to hunt them. The wary and nocturnal nature of most predatory species renders the maintenance of a pack of trained dogs in hunting them successfully, and those advocating larger bounties argue that enough must be paid to warrant skilled hunters in going to the high expense of keeping up a "pack" and being "on the job" all the time.

Up-coast counties have voted for local hunters, and sections elsewhere seem to sustain the movement in a belief that there can hardly be too many men and dogs trailing the day-and-night, twelve-months-in-the-year enemies of deer and other game.

Representative sportsmen are being advised by the Fish and Game Commission that the biennial revision of fish and game laws is now at hand, the Legislature of 1919 having already convened. As it is a manifest impossibility to reach every person interested, the board requests all who have convictions as to what the laws should be to express them in writing, addressing the communications to the Union League Building, Los Angeles.

While no game laws ever did please everybody, and probably never will, it is the desire to draft conservation measures as nearly in harmony with the majority of wishes expressed at public hearings as possible. To fully appreciate the needs of protection for our fish and game as may be obtained under the existing laws, much of this turmoil could be spared by investing the game conservation authorities with discretionary powers, leaving them to regulate the taking of fish and game according to the exigencies of the supply as found advisable. In the absence of such powers, the Fish and Game Commission evidently desires to have persons express themselves for guidance as fully as possible, in the hope that reasonably satisfactory laws may be laid down by the Legislature for this State heard to enforce.

Usually a storm of protest is kicked up after the laws have become effective, and no amount of effort can awaken interest while the laws are in formative stages seems to bring the desired fruit. This year the commissioners are seeking to see everybody so all may have "their day in court," and a chance to be heard, as after the laws are passed it will be "too late" for another two years.

Efforts made in San Diego to secure through a newspaper contest, the concensus of sportsmen's opinion as to proper legislation to conserve game, finally proved rather discouraging "deadlock" of opinion, but fair agreement was obtained upon the general proposition that there is now given more protection than the law now gives, and that the present develop into a right to kill—only strictest enforcement of most drastic laws will maintain breeding stock.

SUBSIDIZE MOTOR TRUCKS IN JAPAN

A new act just passed by the Japanese Diet, known as the ... motor vehicle subsidy law, provides subsidies for manufacturers and owners of motor vehicles suitable for military use, capable of carrying one ton. The vehicles may be requisitioned at any time for reasonable compensation. The law provides that manufacturers and owners must be Japanese subjects, and vehicles must be of Japanese construction. Pending greater production of home vehicles, however, owners and users of foreign manufacture are allowed within the subsidy law. The introduction of the subsidy law for vehicles, particularly motor trucks, into Japan has not progressed as rapidly as in some other countries, owing to poor road conditions and cheap coolie labor. A few years ago automobile and tire salesmen, however, have become established there, the Japan Automobile and Tire Rubber Company, Limited, having done a good business in ... tubes and accessories.



... Water Jacket & Radiator Cleaner. Dissolves and removes rust, rust and mineral crusts from ... water jacket, insuring ... water circulation and cooling ...

... for a can of Grimes Water Jacket & Radiator Cleaner.

E. J. SCHRECK,
Distributor.
902 So. Hope St.
Los Angeles, Calif.

TIRES
At ½ Price
... BRAND NEW TIRES
Fabric Tread. Cord. Tread. Skid. Tubes
... 8.25 10.15 2.40
... 12.25 13.50 3.00
... 12.55 14.00 3.10
... 13.50 14.75 3.15
... 13.95 15.10 3.25
... 14.95 16.75 4.00
... 15.75 20.00 4.25
... 19.25 21.60 4.35
... 20.00 22.00 4.50
... 21.35 23.00 4.65
... 20.00 26.50 5.00
... 27.00 29.50 5.25
... 27.25 29.75 5.50
... 28.00 30.00 5.75
... 28.05 32.25 6.25
... 28.50 32.50 6.35
... 30.00 33.00 6.50
Open All Day Sundays
TIRE SUPPLY CO
913 S. OLIVE ST.
LOS ANGELES
... F 6642

Are You Looking for a High Class Car?
... owner abroad.
... Will sell
7-Passenger
Twin Six
... Horse-power
PACKARD
LIMOUSINE
For $4,000
... perfect, original finish, splendid condition, ... equipped, shock absorbers, easy riding. ... me to fully appreciate. Telephone West ... or Main 3368, or ... 919 W. 28TH ... or 1028 Van Nuys

MASTER CARBURETERS
... adapted to almost every ... of the civilized globe. ... Because their superiority has gained for ... a world-wide reputation. ... allows you one on your ... your truck?
... Carbureter Co.
... South Los Angeles Street ... F7623

WOLVERTON TO MANAGE BEES?

Former Seal Leader may Get Back in League.

Believed He Would be a Great Aid to the Team.

Cliff Blankenship is Also in the Running.

[EXCLUSIVE DISPATCH.]

SALT LAKE CITY, Jan. 18.—Harry Wolverton or Cliff Blankenship will manage the Bees next season.

President H. W. Lane of the Salt Lake club is feeling out his friends and local boosters on the two names in an effort to combine their best judgment with his own views before making a selection between the above-named men.

Lane has confided in numerous of his baseball friends that he would prefer the former Seal and Yankee manager, if the latter will talk business on anything that sounds like a reasonable basis, as he considers him one of the best managers the league has ever had and he further believes that, with Wolverton at the head, the Bees would be an immense drawing card, especially at San Francisco and Oakland.

Bill Orr, the Bee shortstop, has put in an application for the job to succeed Walter McCredie and so have Joe Dunn, a 1918 catcher on the Salt Lake staff, and Walter Leverenz, the crack southpaw pitcher. The player-manager applicants appear to have a slim chance with Lane as the Bee executive feels that to appoint any one of them, would surely cause ill-feeling among the others.

The truth of the matter is that Lane banked on McCredie for another year as the Portland boss informed him last fall that he had no desire to return to Portland, even if Judge McCredie should succeed in breaking back into this circuit. Needless to say, he is somewhat disappointed over the sudden reversal of affairs.

The loss of McCredie, the resultant loss of Paddy Siglin and Jack Farmer and the death of Larry Chappell have partially wrecked what looked like a mighty formidable ball club almost ready to open a season. For that reason Lane is not inclined to take chances on a playing-manager or an uncertainty as a bench manager at this late stage.

In Wolverton, Lane believes he would have a manager with good big-league connections and a man who would therefore be in a better position to bolster up the weak spots on the Salt Lake club. Lane is one of those club owners who insists on a winner. We wanted one last season and believed he had one with Walter McCredie at the helm, until the war put the kibosh on a sweet-looking ball club.

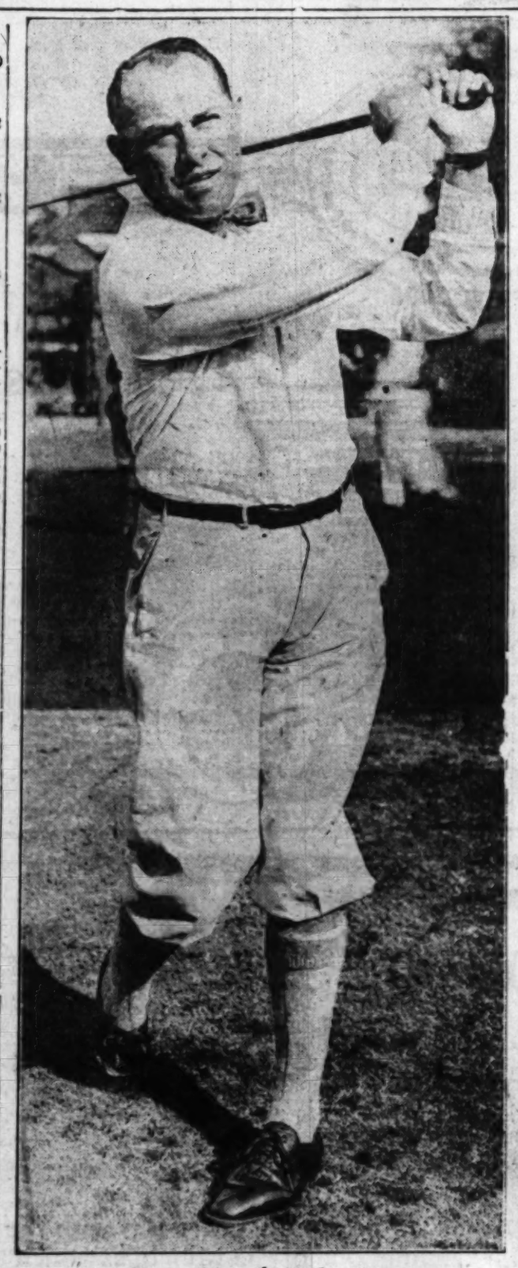
The Salt Lake club is really in a bad way for players. It is without the services of a real first-string catcher, although it might weather the storm with Mike Konnick and Butch Byler. The pitching department needs strengthening, although McCredie's successor will find a good pitching-staff nucleus in Leverenz, Dubuc and McCabe, all good pitchers when not worked to death. Adolph Schinkle, who promises to be a real hero and a card on his return from the European battlefields, may also get back in time to join the club. The club also has Ken Penner, although it is evident that the McCredies will try to claim him, and Clarence Smith, the hot-headed Southern Leaguer, who looked good until his rumpus with Umps Frary.

First base is well filled with Earl Sheely, who should have a great year since he has banished his draft and other worries. Second base presents a great big hole, since the McCredies have taken back Paddy Siglin. Karl Crandall, who, in 1917, looked like a major leaguer at third base, belongs to the club and will probably be seen at that station, although there is also Morris Rath, drafted by Cincinnati in 1917. Rath, after leading the Coast League in batting at the close of the 1917 year, enlisted in the radio service and, therefore, did not report to the Reds. Since the Bees have never received the draft money from Cincinnati, Rath will probably revert to Salt Lake. The local club also has Oard Gialason, Tex McDonald and Jake Daubert on the infield roster. All have been in the army. McDonald, an experienced Southern Leaguer, looked good at third and short near the close of the 1918 season.

In the outfield there is only Buddy Ryan left, and the scrappy little Bee captain has been getting hurt so often that the club is figuring none too strongly on his services for 1919. Ward Miller was a trouble maker on the club last season, and also a disappointment, as he failed to hit his weight. He will not be retained.

It is plainly evident then that Lane has no time to lose if he intends to give his manager an opportunity to rustle for another good ball club. He expects to go to the Coast several days in advance of the February 1 meeting and will then talk with both Wolverton and Blankenship.

In the event that Lane and Wolverton fail to get together, Blankenship will probably have the call. Blankenship managed the local club in 1915 and finished close on to San Francisco's heels. He resigned from the management near the close of the 1916 season, maintaining that he and the president of the club, then Frank S. Murphy, were unable to get along. He has a host of friends here, many of whom maintain that his scrappy nature made him the best and most aggressive manager Salt Lake ever boasted.



George Cline, the Old Standby.

The San Gabriel Country Club star looked good in the Annandale tourney, but was unfortunate in running up against Bill Campbell when William was hitting 'em right on the nose.

ROTARIANS PLAY GOLF AT CULVER.

HOTEL MEN WILL BE GUESTS OF COUNTRY CLUB FOR THE WHOLE DAY.

The club officers and committeemen of the Culver City Country Club are reported to be jubilant over the response of the Rotary Club to Culver's invitation for today. The programme for today's Rotary tournament include four matches of foursomes, for which firsts and seconds have qualified.

At the close of the third flight yesterday, Heilbron of El Paso, Tex., turned in the following score:

Out .... 5 3 5 4 3 4 5 5 5—39
In ..... 5 5 3 5 6 4 5 4 6—42

The following is the Reception Committee for today's tournament: George W. Somerville, Harry H. Culver, H. W. McNutt, J. D. Carson, H. H. Whiteley, H. W. Creighton, Harry S. Carroll, R. V. Couser, G. C. Higbie, Dr. W. D. Gill, J. Ira Moyse and Dr. W. B. Goodfellow.

BASEBALL TODAY AT MAIER PARK.

Tom Kennedy's Hollywood team will try to put over the second game against Dyas Sunday in their five-game series for the city championship, winning last Sunday and putting them in the lead. The game will be played at Maier Park, Vernon. As there has been great rivalry started in this series, Chet Thomas has wagered Tom Kennedy that they don't get another game, and as these two are connected with the movie colony, there is a lot of interest started among the studios. Kitty Brashear will do the umpiring. Bill Piercy will be in uniform for Hollywood, and will probably pitch the game.

Firestone

Truck Tires

Carry Half the Truck Tonnage of America

There is a Firestone of the right type for every job, with most miles per dollar service built into it—and a service station always handy.

Firestone Tire and Rubber Company
1165 S. Figueroa, Los Angeles, Cal.
Home Office and Factory: Firestone Park, Akron, Ohio
Branches and Dealers Everywhere



WITH THE CHECKER PLAYERS.

NOTES AND PROBLEMS.

PUBLICATION IN THE REALM OF CHECKERS.

BY JOHN DOUGHERTY.
January 19, 1919.

Chess and Checker Headquarters, No. 716 Higgins Building. All chess and checker players invited to join. For further information, see the secretary, D. H. Bowes, at the clubrooms.

All communications intended for this department should be addressed to John Dougherty, The Times, Los Angeles, Cal.

AMONG THE FANS.

Fred O'Meiar of Hildale won the State championship of Michigan in a tournament recently held at Grand Rapids. This is the fourth time Mr. O'Meiar has won the State championship and proved his class this time by going through the tourney without the loss of a game.

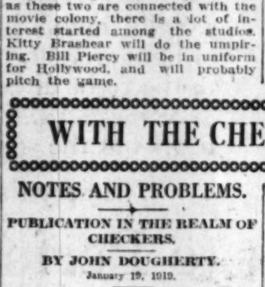
Harry Lieberman expects to be mustered out of the service by February 1. Harry will probably give exhibitions on his way back to Chicago.

PROBLEM NO. 295 (Selected.)
By A. J. Heffner.
Black—16, 20, Kings 27, 29.



White—16, 18, 20, Kings 8, 11, White to play and win.

PROBLEM NO. 296 (Selected.)
By G. Bray.
Black—10, 12, 20, King 15.



White—6, 21, 29, King 11. White to play and win.

SOLUTION TO PROBLEM NO. 294.
By F. Bergwell.
Black—3, 6, 9, 16, 16.
White—12, 15, 18, 22, 27.
Black to play and win.

12-16	14-23	8-11	22-27	
16-19	23-26	11-15	27-31	

3- 7a	15- 8	22-17	8-11	9-14
12- 8	23-26b	2- 7	27-23	7- 2
7-11	3- 7	17-14	11- 8	6-10
22-18	26-29	7- 2	10-14	B. wins.
10-14	7-11c	14-10	8-11	
27-24	29-25	15-11	14-18	
7-10	14-23	11-15	23-32	
27-24	19-10	16-11	21-17	

f—Jordan played 3-7 against Henderson in a subscription match and came to grief, as follows:

3- 7	7-16	2- 7	10-14	26-31
24-20	15-27	22-17	23-19	15-11
1- 5	16-20	9-13	5- 9	W. wins
20-16	27-24	18- 2	24-20	
11-16	20-27	13-22	31-26	
29-11	31-24	2-11	18-15	

LOS ANGELES TIMES GAME, NO. 469.
"Single Corner."

Played in the clubrooms one day this week with Mr. Erickson, who is here from Seattle, Wash.

Black—Erickson.		White—Dougherty.		
11-15	24-19c	5- 9	27-24	1-17
22-18	15-24	10-15	2- 7	26-22
8-11	28-19	16 19d	24-20	17-26
25-18	11-16	23-16	9-13	30-16
4-11a	32-27	12-19	17-14	8-12
29-25	7-14	31-26	10-17	26-11
1- 6	17-10	2- 6	21-14	7-16
25-229	6-22	25-29	9-16	20-11e
10-15	26-17	7-10	13- 6	Drawn

a—The oldest line of attack.
b—24-20 is more often played.
c—Seldom played, 24-20 being the most popular Score.
d—Black looks strong at this stage.
e—Did Black miss a win?

LOS ANGELES TIMES GAME, NO. 470.
(For the beginners.)

Several correspondents have requested that a game each week be given to aid the novice in getting started into the mysteries of the game. I am going to give it a trial and if it appeals to you, write and let us know. I offer to receive letters asking advice on different games. Hereafter those will be answered under this head. Do not hesitate to ask for advice on any game—it is too hard a "nut for me to crack." I will acknowledge the name. The "Single Corner" opening will receive attention first, as it is a great favorite among non-book players. I would advise all interested in learning the scientific side of the game to first buy Hill's Manual (25 cents.) Lee's Guide (50 cents.) and some good problem book. If more books are desired, then get the British Draughts Player ($1.50.) and the Encyclopedian, which sell at about 65 or 70 cents apiece. If you do not know where to get them I will be pleased to order them for you.

"Single Corner."

11-15	27-24f	0- 9	18-15	21-25	11-16	18- 9	16-19
22-18a	16-14c	26-22	12-16	5- 7	24-20f	5-14	13- 9
15-22	24-19	1- 5	20-11	25-29	8-11e	22-18	19-28
25-18	7-10	29-26	7-16	7-10			
8-11b	28-24b	14-17	23-18	6- 9			
4- 8	31-27	17-21	18-14	29-25			
8-11	24-20	21-25	14-10	9-13			
4- 8	31-27-3	16-17	15-14	3-10			
25—1	9-13	10-15	9-13	25-14			

11-16	18- 9	16-19	28-14	29-25
24-20f	5-14	13- 9	5-23	7- 2
8-11e	22-18	19-28	6- 9	25-29
				Drawn

a—This is where the real solution begins. S. Cousins, in the North Hampton Mercury correspondence games, gave: 19-24, 27-20, 10-19, 22-18, 19-24, 18-15, 9-14, then 15-11, 24-28 and continued to a Black win; but instead of 15-11 play 26-18, 24-28, 10-11, 28-32, 12-8, 3-12, 11-7, and draw.

b—28-32 allows a draw by 3-7, 32-27, 7-11, 22-26, 11-15, 27-23, 8-11, 23-18, 7-2, 26-32, 2-7, 32-27, 11-16, 27-23, 16-11, 9-14, 1-2, 23-27, 2-9, 18-23, 9-18, 23-14, W. wins.

c—If 8-11, 24-20, 11-15, etc., terms as note a.

d—Mr. Erickson shows the following Black win against 22-17:

22-17	24-19	17-14	5- 1	6-15
19-23	26-31	10-24	21-26	29-14
27-24	19-15	14- 5	1- 6	15-19
23-26	30-25	6-10	26-23	24-28

and Black wins by Second Position.

LOS ANGELES TIMES GAME, NO. 471.
"Edinburgh," 9-13, 22-17.

This game was played by correspondence with R. N. Mayor of Kansas City, Mo.

Black—Mayor.		White—Dougherty.		
9-13	23-18	5-14	17-10	19-26
11-15	8-11	24-20	7-14	1- 9
13-17	26-23a	2- 7	14-10	31-27
25-18	9-13b-I	28-19	19-28	1- 6
11-15	21-17	10-23d	26-23	10-14
14-11	6- 9	27- 9	8- 7	6-10
8-15	30-25	15-19	7- 1	21-26
29-22	1- 5	31-26	1-10	10-17
5- 9	25-21	11-15	20-16	12-21
23-32	9-14e	9- 5	15-19	31-27
4- 8	18- 9	10-14	23-18	Drawn

a—D'Orio sprung this in his match with Henderson.

b—This is not to be commended. 10-14, as in variation 1, is the best reply.

c—Nichols played 10-14 against me and lost, as follows:

10-14	28-19	16-20	15-11	20-27
17-10	11-16	19-15	12-16	31-24
7-14	32-28	2- 9	19-12	W. wins
24-19	8- 7	24-19	16-15	
15-24	28-24	7-10	27-24	

d—19-24 loses.

e—Only move to draw. Henderson played 2-6 against D'Orio and lost, thus:

2- 6	9- 5	10-26	31-22	12-19
28-24	25-10	19- 5	18-25	5-12
6- 9	14-18	11-15	30-16	W. wins
32-28	17-14			

VARIATION 1.

10-14	10-15f	12-16	9-14	18-23
24-19	16-10	24-19	31-27	27-31
15-24	6-15	16-20	2- 6	5- 9
28-19	23-16	19-16	11- 8	Drawn
7-10	14-23	11-15	8-11	
27-24	19-10	16-11	21-17	

f—Jordan played 3-7 against Henderson in a subscription match and came to grief, as follows:

3- 7	7-16	2- 7	10-14	26-31
24-20	15-27	22-17	23-19	15-11
1- 5	16-20	9-13	5- 9	W. wins
20-16	27-24	18- 2	24-20	
11-16	20-27	13-22	31-26	
29-11	31-24	2-11	18-15	

LOS ANGELES TIMES GAME, NO. 469.
"Single Corner."

Played in the clubrooms one day this week with Mr. Erickson, who is here from Seattle, Wash.

Black—Erickson.		White—Dougherty.		
11-15	24-19c	5- 9	27-24	1-17
22-18	15-24	10-15	2- 7	26-22
8-11	28-19	16 19d	24-20	17-26
25-18	11-16	23-16	9-13	30-16
4-11a	32-27	12-19	17-14	8-12
29-25	7-14	31-26	10-17	26-11
1- 6	17-10	2- 6	21-14	7-16
25-229	6-22	25-29	9-16	20-11e
10-15	26-17	7-10	13- 6	Drawn

a—The oldest line of attack.
b—24-20 is more often played.
c—Seldom played, 24-20 being the most popular Score.
d—Black looks strong at this stage.
e—Did Black miss a win?

LOS ANGELES TIMES GAME, NO. 470.
(For the beginners.)

Several correspondents have requested that a game each week be given to aid the novice in getting started into the mysteries of the game. I am going to give it a trial and if it appeals to you, write and let us know. I offer to receive letters asking advice on different games. Hereafter those will be answered under this head. Do not hesitate to ask for advice on any game—it is too hard a "nut for me to crack." I will acknowledge the name. The "Single Corner" opening will receive attention first, as it is a great favorite among non-book players. I would advise all interested in learning the scientific side of the game to first buy Hill's Manual (25 cents.) Lee's Guide (50 cents.) and some good problem book. If more books are desired, then get the British Draughts Player ($1.50.) and the Encyclopedian, which sell at about 65 or 70 cents apiece. If you do not know where to get them I will be pleased to order them for you.

"Single Corner."

11-15	27-24f	0- 9	18-15	21-25	11-16	18- 9	16-19
22-18a	16-14c	26-22	12-16	5- 7	24-20f	5-14	13- 9
15-22	24-19	1- 5	20-11	25-29	8-11e	22-18	19-28
25-18	7-10	29-26	7-16	7-10			
8-11b	28-24b	14-17	23-18	6- 9			
4- 8	31-27-3	17-21	18-14	29-25			
8-11	24-20	21-25	14-10	9-13			
4- 8	31-27-3	16-17	15-14	3-10			
25—1	9-13	10-15	9-13	25-14			

11-16	18- 9	16-19	28-14	29-25
24-20f	5-14	13- 9	5-23	7- 2
8-11e	22-18	19-28	6- 9	25-29
				Drawn

a—This is where the real solution begins. S. Cousins, in the North Hampton Mercury correspondence games, gave: 19-24, 27-20, 10-19, 22-18, 19-24, 18-15, 9-14, then 15-11, 24-28 and continued to a Black win; but instead of 15-11 play 26-18, 24-28, 10-11, 28-32, 12-8, 3-12, 11-7, and draw.

b—28-32 allows a draw by 3-7, 32-27, 7-11, 22-26, 11-15, 27-23, 8-11, 23-18, 7-2, 26-32, 2-7, 32-27, 11-16, 27-23, 16-11, 9-14, 1-2, 23-27, 2-9, 18-23, 9-18, 23-14, W. wins.

c—If 8-11, 24-20, 11-15, etc., terms as note a.

d—Mr. Erickson shows the following Black win against 22-17:

22-17	24-19	17-14	5- 1	6-15
19-23	26-31	10-24	21-26	29-14
27-24	19-15	14- 5	1- 6	15-19
23-26	30-25	6-10	26-23	24-28

and Black wins by Second Position.

LOS ANGELES TIMES GAME, NO. 471.
"Edinburgh," 9-13, 22-17.

This game was played by correspondence with R. N. Mayor of Kansas City, Mo.

Black—Mayor.		White—Dougherty.		
9-13	23-18	5-14	17-10	19-26
11-15	8-11	24-20	7-14	1- 9
13-17	26-23a	2- 7	14-10	31-27
25-18	9-13b-I	28-19	19-28	1- 6
11-15	21-17	10-23d	26-23	10-14
14-11	6- 9	27- 9	8- 7	6-10
8-15	30-25	15-19	7- 1	21-26
29-22	1- 5	31-26	1-10	10-17
5- 9	25-21	11-15	20-16	12-21
23-32	9-14e	9- 5	15-19	31-27
4- 8	18- 9	10-14	23-18	Drawn

a—D'Orio sprung this in his match with Henderson.

b—This is not to be commended. 10-14, as in variation 1, is the best reply.

c—Nichols played 10-14 against me and lost, as follows:

10-14	28-19	16-20	15-11	20-27
17-10	11-16	19-15	12-16	31-24
7-14	32-28	2- 9	19-12	W. wins
24-19	8- 7	24-19	16-15	
15-24	28-24	7-10	27-24	

d—19-24 loses.

e—Only move to draw. Henderson played 2-6 against D'Orio and lost, thus:

2- 6	9- 5	10-26	31-22	12-19
28-24	25-10	19- 5	18-25	5-12
6- 9	14-18	11-15	30-16	W. wins
32-28	17-14			

VARIATION 1.

10-14	10-15f	12-16	9-14	18-23
24-19	16-10	24-19	31-27	27-31
15-24	6-15	16-20	2- 6	5- 9
28-19	23-16	19-16	11- 8	Drawn
7-10	14-23	11-15	8-11	
27-24	19-10	16-11	21-17	

f—Jordan played 3-7 against Henderson in a subscription match and came to grief, as follows:

3- 7	7-16	2- 7	10-14	26-31
24-20	15-27	22-17	23-19	15-11
1- 5	16-20	9-13	5- 9	W. wins
20-16	27-24	18- 2	24-20	
11-16	20-27	13-22	31-26	
29-11	31-24	2-11	18-15	

LOS ANGELES TIMES GAME, NO. 469.
"Single Corner."

Played in the clubrooms one day this week with Mr. Erickson, who is here from Seattle, Wash.

Black—Erickson.		White—Dougherty.		
11-15	24-19c	5- 9	27-24	1-17
22-18	15-24	10-15	2- 7	26-22
8-11	28-19	16 19d	24-20	17-26
25-18	11-16	23-16	9-13	30-16
4-11a	32-27	12-19	17-14	8-12
29-25	7-14	31-26	10-17	26-11
1- 6	17-10	2- 6	21-14	7-16
25-229	6-22	25-29	9-16	20-11e
10-15	26-17	7-10	13- 6	Drawn

a—The oldest line of attack.
b—24-20 is more often played.
c—Seldom played, 24-20 being the most popular Score.
d—Black looks strong at this stage.
e—Did Black miss a win?

LOS ANGELES TIMES GAME, NO. 470.
(For the beginners.)

Several correspondents have requested that a game each week be given to aid the novice in getting started into the mysteries of the game. I am going to give it a trial and if it appeals to you, write and let us know. I offer to receive letters asking advice on different games. Hereafter those will be answered under this head. Do not hesitate to ask for advice on any game—it is too hard a "nut for me to crack." I will acknowledge the name. The "Single Corner" opening will receive attention first, as it is a great favorite among non-book players. I would advise all interested in learning the scientific side of the game to first buy Hill's Manual (25 cents.) Lee's Guide (50 cents.) and some good problem book. If more books are desired, then get the British Draughts Player ($1.50.) and the Encyclopedian, which sell at about 65 or 70 cents apiece. If you do not know where to get them I will be pleased to order them for you.

"Single Corner."

11-15	27-24f	0- 9	18-15	21-25	11-16	18- 9	16-19
22-18a	16-14c	26-22	12-16	5- 7	24-20f	5-14	13- 9
15-22	24-19	1- 5	20-11	25-29	8-11e	22-18	19-28
25-18	7-10	29-26	7-16	7-10			
8-11b	28-24b	14-17	23-18	6- 9			
4- 8	31-27-3	17-21	18-14	29-25			
8-11	24-20	21-25	14-10	9-13			
4- 8	31-27-3	16-17	15-14	3-10			
25—1	9-13	10-15	9-13	25-14			

11-16	18- 9	16-19	28-14	29-25
24-20f	5-14	13- 9	5-23	7- 2
8-11e	22-18	19-28	6- 9	25-29
				Drawn

a—This is where the real solution begins. S. Cousins, in the North Hampton Mercury correspondence games, gave: 19-24, 27-20, 10-19, 22-18, 19-24, 18-15, 9-14, then 15-11, 24-28 and continued to a Black win; but instead of 15-11 play 26-18, 24-28, 10-11, 28-32, 12-8, 3-12, 11-7, and draw.

b—28-32 allows a draw by 3-7, 32-27, 7-11, 22-26, 11-15, 27-23, 8-11, 23-18, 7-2, 26-32, 2-7, 32-27, 11-16, 27-23, 16-11, 9-14, 1-2, 23-27, 2-9, 18-23, 9-18, 23-14, W. wins.

c—If 8-11, 24-20, 11-15, etc., terms as note a.

d—Mr. Erickson shows the following Black win against 22-17:

22-17	24-19	17-14	5- 1	6-15
19-23	26-31	10-24	21-26	29-14
27-24	19-15	14- 5	1- 6	15-19
23-26	30-25	6-10	26-23	24-28

and Black wins by Second Position.

LOS ANGELES TIMES GAME, NO. 471.
"Edinburgh," 9-13, 22-17.

This game was played by correspondence with R. N. Mayor of Kansas City, Mo.

Black—Mayor.		White—Dougherty.		
9-13	23-18	5-14	17-10	19-26
11-15	8-11	24-20	7-14	1- 9
13-17	26-23a	2- 7	14-10	31-27
25-18	9-13b-I	28-19	19-28	1- 6
11-15	21-17	10-23d	26-23	10-14
14-11	6- 9	27- 9	8- 7	6-10
8-15	30-25	15-19	7- 1	21-26
29-22	1- 5	31-26	1-10	10-17
5- 9	25-21	11-15	20-16	12-21
23-32	9-14e	9- 5	15-19	31-27
4- 8	18- 9	10-14	23-18	Drawn

a—D'Orio sprung this in his match with Henderson.

b—This is not to be commended. 10-14, as in variation 1, is the best reply.

c—Nichols played 10-14 against me and lost, as follows:

10-14	28-19	16-20	15-11	20-27
17-10	11-16	19-15	12-16	31-24
7-14	32-28	2- 9	19-12	W. wins
24-19	8- 7	24-19	16-15	
15-24	28-24	7-10	27-24	

d—19-24 loses.

e—Only move to draw. Henderson played 2-6 against D'Orio and lost, thus:

2- 6	9- 5	10-26	31-22	12-19
28-24	25-10	19- 5	18-25	5-12
6- 9	14-18	11-15	30-16	W. wins
32-28	17-14			

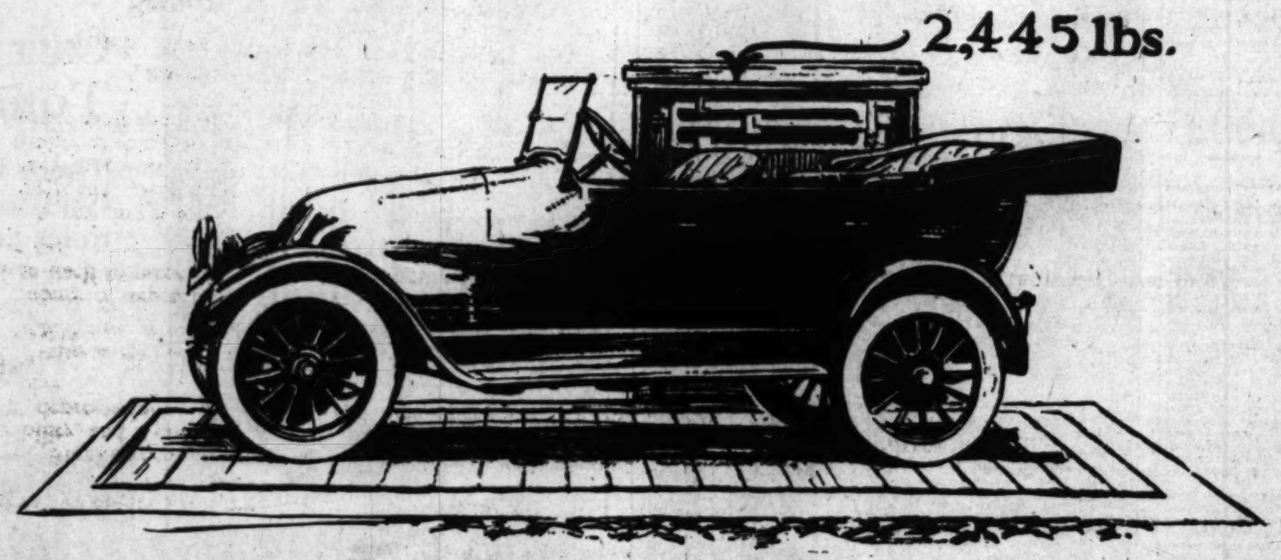
VARIATION 1.

10-14	10-15f	12-16	9-14	18-23
24-19	16-10	24-19	31-27	27-31
15-24	6-15	16-20	2- 6	5- 9
28-19	23-16	19-16	11- 8	Drawn
7-10	14-23	11-15	8-11	
27-24	19-10	16-11	21-17	

f—Jordan played 3-7 against Henderson in a subscription match and came to grief, as follows:

3- 7	7-16	2- 7	10-14	26-31
24-20	15-27	22-17	23-19	15-11
1- 5	16-20	9-13	5- 9	W. wins
20-16	27-24	18- 2	24-20	
11-16	20-27	13-22

The Franklin CAR



The Many Claims of *Light Weight* Call for the Scales—also Questions

LIGHT WEIGHT in an automobile is a correct basic principle, else there wouldn't be such a noticeable change of front in the industry—so many claims, where only one existed before.

But the next time this statement of light weight comes up, *get on the scales with it,* and see how far the claim goes. Is it an actuality or just words? If it makes good, then ask, How did you get it?

That's important, because light weight must not sacrifice strength and safety.

The Franklin is the original and only light weight fine car. It weighs today 2445 pounds.

It began 16 years ago with the principle of Direct Air Cooling, one of the principles which permitted logical light weight, sturdiness, resiliency, and economy, instead of the prevalent heavy weight, rigidity and expense.

This difference has appealed so strongly to the American people, especially during the last three years, that heavy weight, massiveness and rigidity have changed to *statements* of light weight, trimness and flexibility. The statements are in the right direction, *but get on the scales with the weight* and *on a rough road with the flexibility*—and see if the practice bears out the statements.

Then try the Franklin in the same way.

From Statement to Performance

Franklin Light Weight and Flexibility carry through from *statement* to *performance,* and the results are worth knowing about.

1. ECONOMY. Franklin economy is the logical result of its light weight and flexibility, and it consists of two parts—economy of operation and economy of depreciation. In gasoline and tires, the Franklin gives a daily delivery of—

20 miles to the gallon of gasoline—instead of 10
10,000 miles to the set of tires—instead of 5,000

And in economy of depreciation, the Franklin, owing to the fact that it does not pound itself to pieces over rough roads, depreciates 50% slower than the average car.

2. SAFETY. A car that is too heavy is an unsafe proposition on rough or slippery roads. And a car that has dropped off weight unscientifically, may have sacrificed safety in so doing. The Franklin's light weight and flexibility enable it to follow the bumps of a road with safety, and Franklin construction and materials mean strength.

3. COMFORT. You cannot realize Franklin comfort unless you ride in the car over a road that would mean hardship in another and heavier car. Franklin light weight and flexibility give a remarkable degree of riding-comfort over all the roads.

4. FLEXIBILITY. Here is the great aid to Franklin Light Weight. Franklin Flexibility, as opposed to rigidity, comes from the use of full-elliptic springs, instead of the compromise type, and chassis frame of tough, resilient ash, instead of the usual unyielding steel. No torque bars or strut rods and braces.

5. SIMPLICITY. Fewer parts mean less trouble as well as less weight. Direct Air Cooling cuts out the 177 parts incident to water-cooling and with them go the frequent annoyance, bother and repairs common to radiators, pipes, water-jackets, etc. Nothing to boil or to freeze.

These are the points about Franklin Light Weight that indicate the carefulness with which it is arrived at. Note what they mean in each item of performance of the car.

Remember these points when next you hear claims of light weight. For they are important to you. as distinguishing between mere claims and actual scientific facts of construction.

SAN DIEGO BRANCH
BROADWAY AT STATE

STANLEY S. TURNER
PASADENA, CAL.

LEECE & WATTERSON
BISHOP, CAL.

RALPH HAMLIN, Inc.

1036-44 South Flower Street, Los Angeles

LEE C. GATES
POMONA, CAL.

GEO. S. KAAR
BAKERSFIELD, CAL.

BLAKE MOTOR CAR CO.
SANTA BARBARA, CAL.

Los Angeles Sunday Times

SUNDAY MORNING, JANUARY 19, 1919. THE ONLY NEWSPAPER ROTOGRAVURE SECTION WEST OF THE ROCKIES LAST WORD IN MODERN PRINTING.



Queen Mary, Queen Alexandra and Princess Victoria of England watching the review of Silver-badged men in Hyde Park.
Copyright Western Newspaper Union.



Negro troops under German commander in German East Africa, a land whose destiny will be settled by the Peace Conference.
Copyright, Underwood & Underwood.



...Pat," who is determined to upset all ...of the world by marrying a com-
Western Newspaper Union.



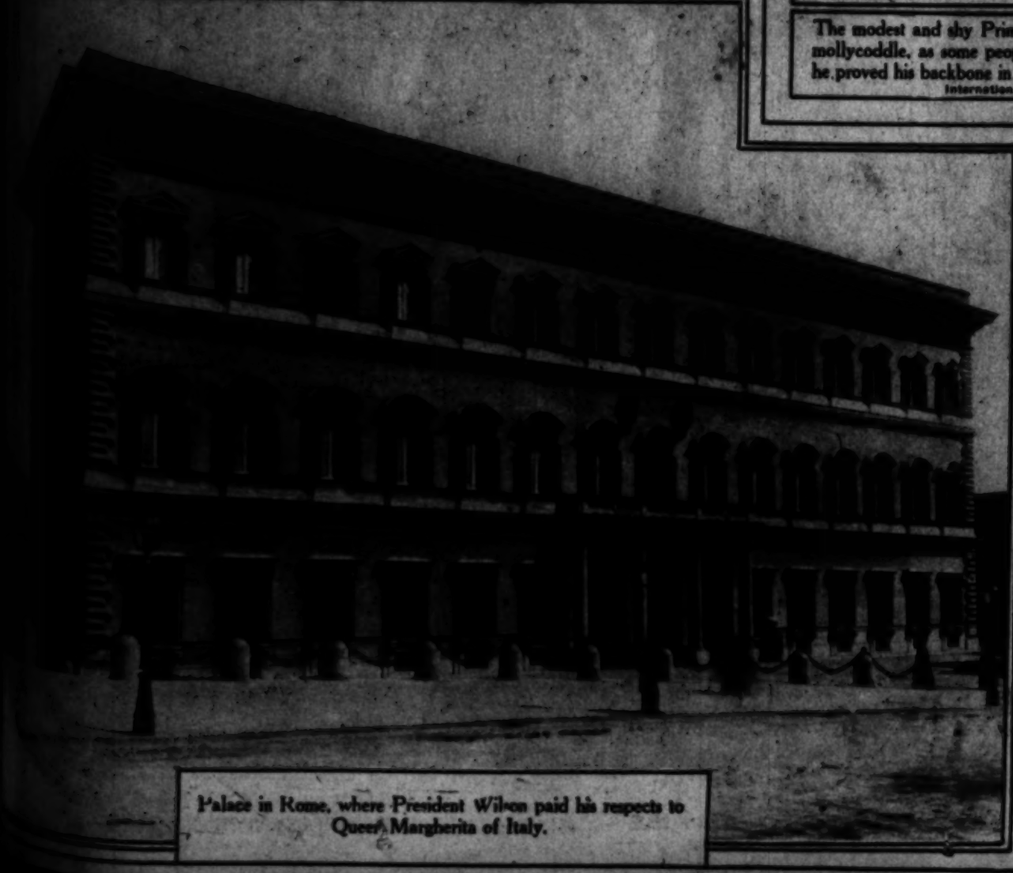
Princess Yolande of Italy, considered to be one of Europe's most beautiful members of royalty.
Photo Central News.



The modest and shy Prince of Wales is no mollycoddle, as some people thought before he proved his backbone in the war.
International Publishing Bureau



The Prince of Piedmont, favorite son of the ruler of Italy.
Photo Central News



Palace in Rome, where President Wilson paid his respects to Queen Margherita of Italy.

Nationally Famous Women Artists Who Live in and Near Los Angeles.



Marion Kavanaugh Wachtel, one of the leading watercolor artists of America, at work, and below, a charming landscape which she has just finished.



Maud Daggett, whose fountains are veritable fantasies. The airy, graceful figure on the left is that of the fountain at the Myron Hunt home in Pasadena.



Peggy Martin Nichols, who excels in Oriental subjects, at work on her latest picture, "The Dancing Girl."



Julia Bracken Wendt, one of the fo... try... with a small clay sketch of her Pe... group of Art, History and Science wh...



Our Boys and Girls
PROFUSELY ILLUSTRATED.

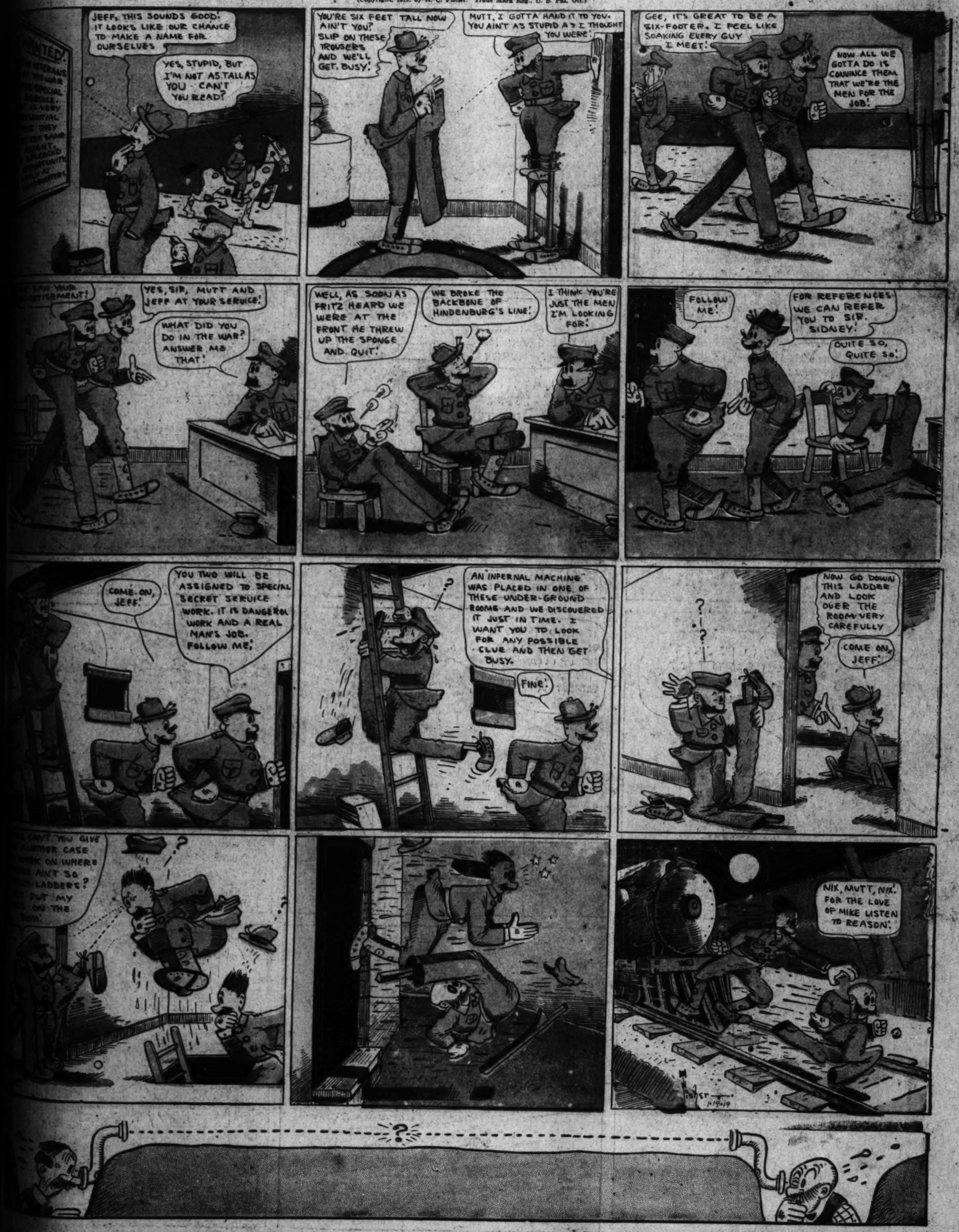
Los Angeles Sunday Times

Part VII—4 Pages
COMIC SECTION.

Sunday, January 19, 1919

MUTT AND JEFF—Stilts and Ladders Don't Mix · By BUD FISHER

(Copyright, 1919, by H. C. Fisher. Trade Mark Reg., U. S. Pat. Off.)

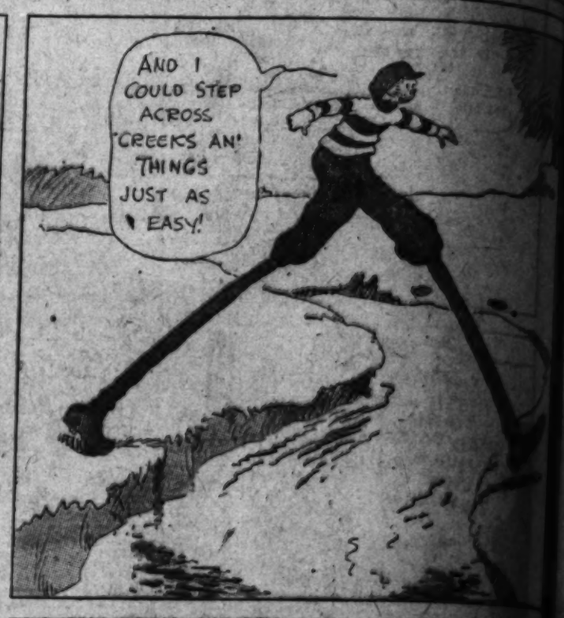


BOBBY MAKE-BELIEVE

IMAGINES HE CAN CHANGE HIS PHYSICAL PROPORTIONS AT WI

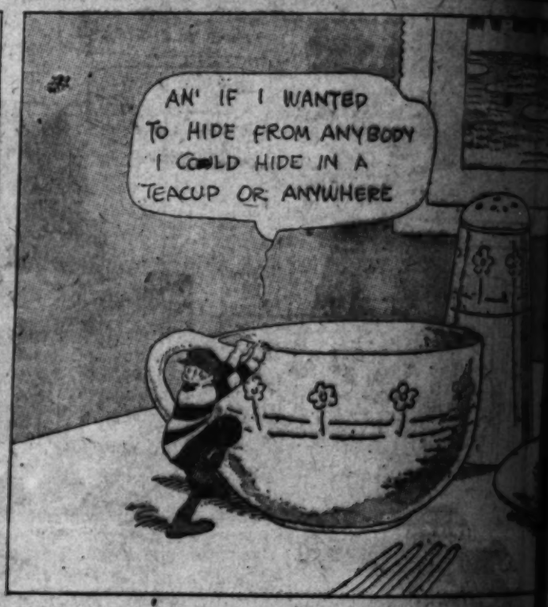
























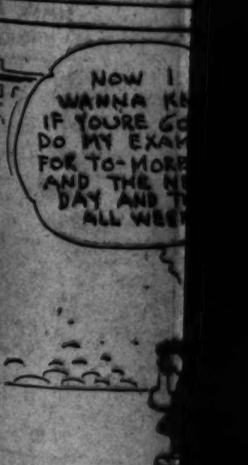
(COPYRIGHT, 1919, BY THE NEW YORK HERALD CO.) All Rights Reserved.

SUNDAY MORN



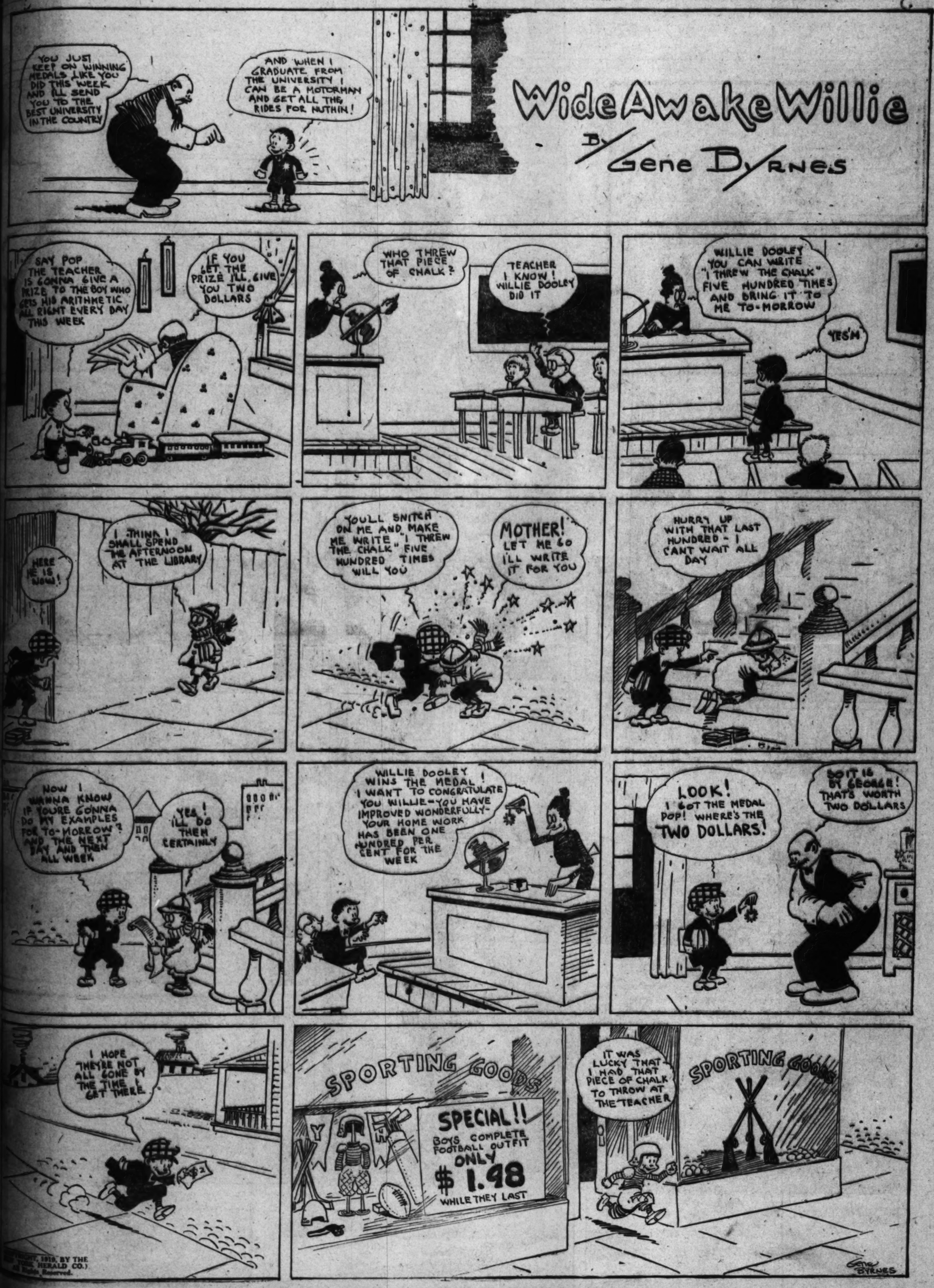






Wide Awake Willie

By Gene Byrnes



(COPYRIGHT, 1919, BY THE LOS ANGELES HERALD CO.) All Rights Reserved.



Dear Eddie:
Smithy's ma says look out how you advise people or prescribe for them. What is spinach for you might be poison way for the other fellow. different people require different things, she says. Some folks love a fight and wallow around in joy over a black eye and a bruised head, while others of us would rather have a good chicken dinner and a nice nap. or, go to the movies or a show.

AND THE IDOL KEPT RIGHT ON SMILING.



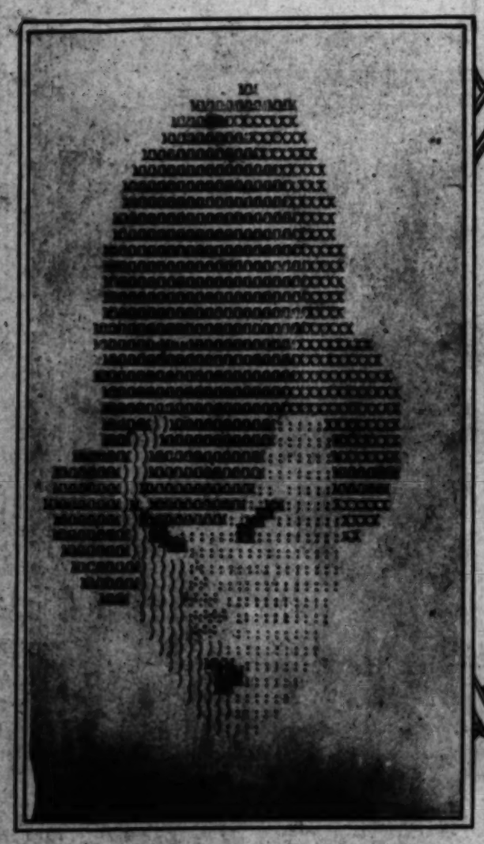
Copyright, 1919, by Newspaper Feature Service, Inc., Great Britain rights reserved.

Men Who Have Built the Big City of Los Angeles.



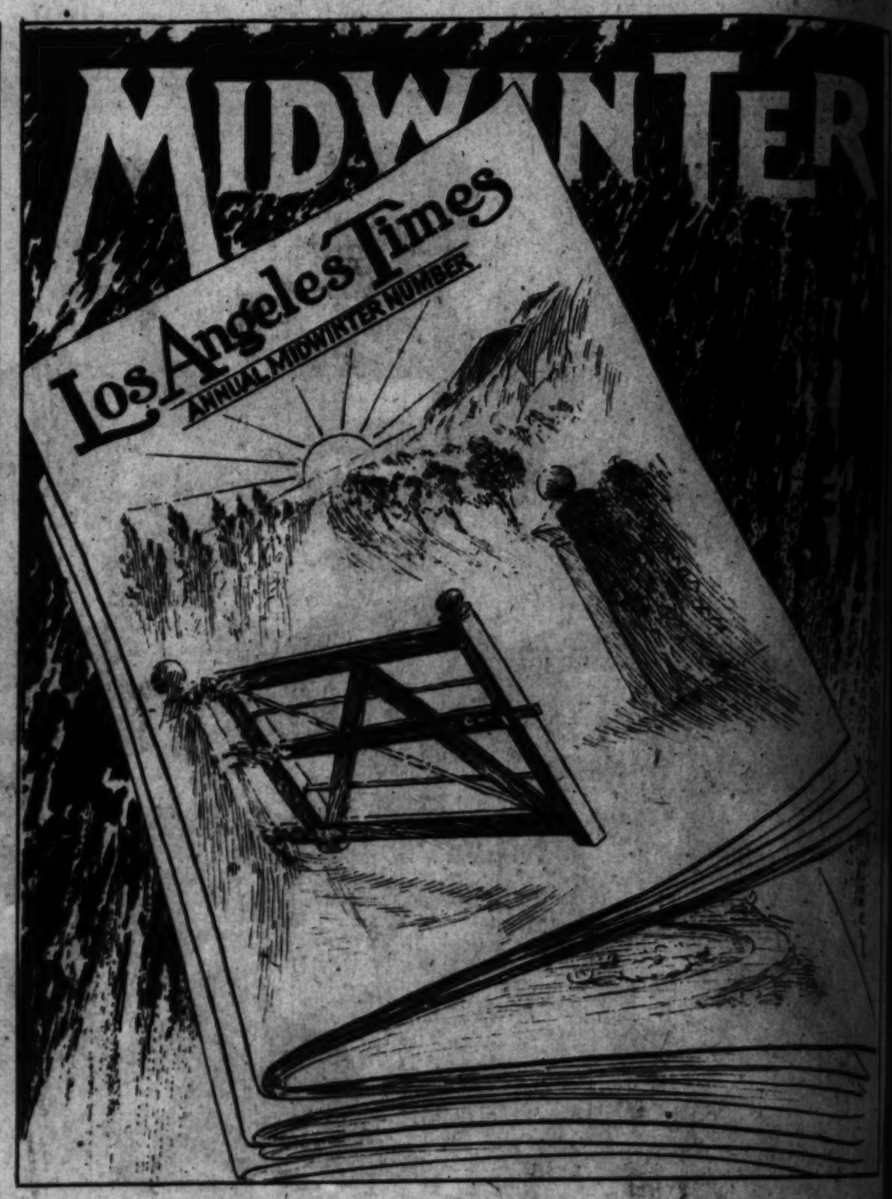
Published by J. F. Sourks.

1.	Judge E. M. Ross	Judge U. S. Circuit Court	16.	John F. Francis	Capitalist	29.	H. C. Lichtenberger	Art Masterials	43.	Guy S. Barham	Internal Revenue Broker
2.	Frank Rader	Mayor	17.	W. J. Brodrick	Insurance	30.	William M. Garland	Real Estate	44.	Chas. A. Marriner	Coal Operator
3.	H. W. Chase	Pres. Hotel Nadeau	18.	Louis F. Vetter	Insurance and Fidelity Bonds	31.	R. H. Herron	Oil and Iron Industries	45.	Nathaniel P. Wilshire	Mining
4.	Judge Walter Van Dyke	Judge Superior Court	19.	Nathan Cole, Jr.	Real Estate	32.	Abraham Jacoby	Pres. Los Angeles Board of Trade	46.	B. C. Morrison	Judge Police Court
5.	W. H. Perry	Pres. L. A. City Water Co.	20.	W. C. Patterson	Pres. Chamber of Commerce	33.	W. J. Hunsaker	Attorney-at-Law	47.	C. W. Hinchcliffe	Asst. Gen. Supt. Bell Telephone and Telegraph Company
6.	S. A. Hamburger	People's Store	20.	Wm. Pridham	Supt. Wells-Fargo & Co's Express	34.	Callaghan Byrne	Real Estate	48.	H. G. Wyatt	Manager Los Angeles Times
7.	Gen. C. F. A. Last	Brigadier-General N. G. C.	21.	Jay E. Hunter	Attorney-at-Law	35.	J. R. Newberry	Merchant	49.	W. B. Wilshire	The Wilshire Co.—Real Estate
8.	Isadore B. Dockweiler	Attorney-at-Law	22.	John Bradbury	Mining	36.	Wm. Llewellyn	Pres. Llewellyn Iron Works	50.	H. G. Otis	Editor Los Angeles Times
9.	J. Kohlts	Capitalist	23.	Walter S. Moore	Chief Fire Department	37.	J. N. Van Nuys	Pres. L. A. Farming & Milling Co.	51.	Mile M. Potter	Proprietor Hotel Van Nuys
10.	Wm. Lacy	Manufacturer	24.	Wm. St. Clair Creighton	Editor-in-Chief Herald	38.	Herman W. Hellman	Pres. Farmers' & Merchants Bank	52.	Robt. F. Jones	Pres. Bank of Santa Monica
11.	Wilson O. Dow	Real Estate	25.	Leroy M. Grider	Real Estate	39.	O. T. Johnson	Owner Hotel Westminster	53.	Robert N. Bulla	Attorney-at-Law
12.	T. E. Gibson	Attorney-at-Law	26.	Matthew T. Allen	Attorney-at-Law	40.	John W. Mitchell	Attorney-at-Law	54.	John Burr	Sheriff Los Angeles County
13.	A. T. Currier	Real Estate	27.	E. P. Clark	Pasadena & Santa Monica Roads	41.	Eugene Germain	Capitalist	55.	A. C. Bilicke	Proprietor Hotel Hollenbeck
14.	Joseph Maier	Brewer	28.	Gen. M. H. Sherman	Pasadena & Santa Monica Roads	42.	Capt. J. B. Lankershim	Capitalist			



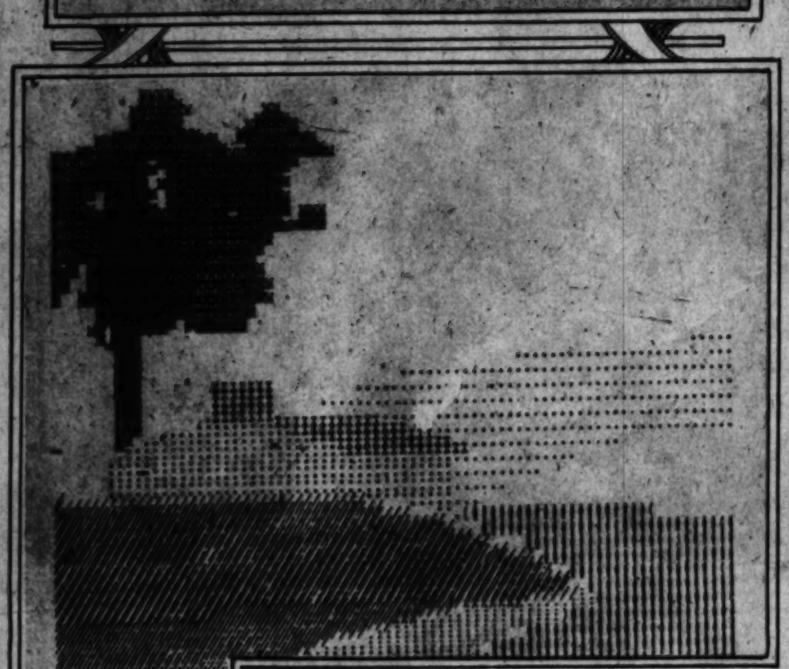


The dash and verve and chic Frenchness of these clever sketches are not what one would be looking for from the office boy, but young Kenneth Taylor, office boy on the Times editorial floor, is the exception that proves the rule. He made these on his typewriter in his spare moments.



GATEWAY TO THE LAND OF RICH PROMISE. Southern California, known throughout the world as one of most favored spots, presents more and better opportunities during this period of great post-war activities than ever bef Through the pages of the Midwinter Number of The Time the people of the Southland are able to present, authoritatively and curately to the people of other communities what this magnificent land of ours has to offer to all classes of people. Ou Ten cents the copy. By mail, postpaid anywhere in the United States, fifteen cents.





There's Only One Way

to secure a satin skin: Apply Satin skin cream, then Satin skin powder.



Leading
Business Establishments
instinctively turn to
AMERICAN ENGRAVING & ELECTROTYPE CO.
for
result-producing
Illustrations and Engravings

Leading retailers, wholesalers, manufacturers, jobbers and distibutors are included among our customers. Successful merchandisers in all lines of business have found "American Service" an indispensable part of their selling plans.

THIS ORGANIZATION WILL

1—Consult with you, without obligation on your part, concerning your proposition.
2—Create ideas in illustrating and engraving that will best exploit your business.
3—Prepare preliminary sketches, dummies and lay-outs for approval.
4—Handle your orders quickly and efficiently, each department giving careful and intelligent attention to every detail.
5—Handle each order in harmony with the customer's individual desires exerting every effort to please down to the smallest detail.
6—Prepare illustrations of any subject or copy desired in pen and ink, crayon, water color, oil, black and white or color. Our big art department—double the size of any other in the city—affords you an infinite variety of styles and treatment.
7—From the photograph, pen drawing or painting make you printing plates in as many colors as the copy requires.
8—Supervise the printing so that the engravings will show up to best advantage.
9—Give at all times the standard of service that is possible only by a complete organization of this character. Everything is handled under one roof, the work being supervised and accomplished by experts whose generous skill and wide experience have made them eligible to join the "American Organization."

AMERICAN SERVICE

Engravings and Etchings by every process.
Designing—Illustrating—Photo Engraving
Color Plates in any number of colors
Clean, sharp electrotypes

A REPRESENTATIVE WILL CALL UPON REQUEST

AMERICAN ENGRAVING & ELECTROTYPE CO.
118 South Broadway
Phones: 10519——Broadway 1878

Los Angeles Sunday Times
FARM AND TRACTOR SECTION
PROGRESS AND PRODUCTION
Los Angeles
The Garden Beautiful in Southern California.
INFORMATION BOTH PRACTICAL AND SCIENTIFIC. BY ERNEST BRAUNTON.



Los Angeles Sunday Times

PROGRESS AND PRODUCTION

SUNDAY MORNING, JANUARY 19, 1919.



Himalaya Doe and Litter.

Pages
PAGES

reedom

AR
IONS

Voting
ny.

al Assem-
ofising
ts.

s not to
e Body
day.

D A. M.
m. 19.—
of Berlin
t-Schiede-
ally has de-
o national
ections are

ment wire-
in London
o Schiede-
ign Secre-
he German
ed to con-
mbly Feb-

Grave, elec-
ice today in
ple are vot-
of the Na-
neral strike
ipsic, which
r, according
to the Ex-
many. Karl Leib-
knecht and
Karl Leib-
knecht and
crimburg ap-
peep impres-
and to have
and street

aid to have
ureau of the
o have con-
tions of the
er and Ger-
f those pa-
ration "de-
Berlin," and
nt for them.
ions are re-
and other

The Garden Beautiful in Southern California.

INFORMATION BOTH PRACTICAL AND SCIENTIFIC. BY ERNEST BRAUNTON.

WHAT tropical fruit will succeed the avocado as the popular novelty in local markets, now that avocados are accepted as a permanent orchard crop? For thirty years avocados have been grown in and around Los Angeles. Not until within the last decade have they become popular. In five years everyone will be eating them freely. What is the next candidate for honors? The mango? We believe such an event not only quite possible, but probable. It has been successfully grown in various parts of California, where frost is not a serious menace. No attempt has yet been made to test a wide range of varieties, to find those best adapted to local conditions. When the same amount of experimental and demonstration work has been done with the mango that has been done with the avocado, we will have first-class California varieties that will quickly place the mango in our list of orchard fruits.

In August, 1907, the writer last had a talk with J. E. Higgins, Horticulturist for Hawaii, at the United States Agricultural Experiment Station for that Territory. Mr. Higgins is a firm believer in a great future for the mango and upon the occasion noted, said: "The mango will unquestionably become a popular fruit in the markets of the temperate zone. Its beauty of form and coloring, its enchanting aroma and delicious flavor make it a fruit universally appreciated where known. The inferior seedling varieties have been responsible for the unenviable reputation it has acquired among some travelers. (The same has been true of the avocado.) The fine varieties have only now been introduced in the American tropics and are as yet known to but few. When these shall have been propagated and widely distributed in Hawaii, Florida, California, the Philippines, Cuba and Mexico, the growing of the fruit will have become an important industry. The demand for it will increase as those who are yet young have seen the markets increase in their capacity for oranges, lemons, pomelos, bananas and many other fruits." Mr. Higgins is thoroughly familiar with local conditions, having made many trips to California in horticultural investigations. In fact, it was at a farmers' institute in Redlands, in July, 1901, that the writer first met him. He firmly believed that fine varieties of mangoes would some day be grown in Southern California. A few young trees have been for sale at local depots for tropical fruits for a number of years, but fruiting trees are rare.

Birds or Fruit.

The two letters published herewith were received in the same day's mail and are but a sample of what every writer receives who expresses a positive opinion on any subject. The editor of the City Beautiful has for long years been a member of the Audubon Society, and has printed more articles on the protection of birds than any writer in Southern California. But there is a limit to bird indulgence and pests of all sorts should be destroyed, and the so-called linnet is one of them, the greatest bird pest in the State. Why should we save the destructive linnet and allow the mourning dove, not only harmless, but beneficial, to be destroyed? Really, "consistency is a jewel," but we are without such precious settings in our bird laws. Large numbers of linnets are each year destroyed by the method advised in the former article; it is not illegal. Here are the letters:

"For a number of years I have read your Garden Beautiful page with great pleasure and I cannot tell you with what regret I read last Sunday your suggestion in regard to poisoning water for birds. The suggestion was not only vicious and wicked, coming from a person of intelligence [we admit it.—Ed.] but strictly against the laws of the State. M. R. C."

"I deem it only fair to you to say that I am heartily in accord with your views generally on the subject of landscape gardening, and always watch for your section in the Sunday Times.

"Your reference to bird pests last Sunday, with special mention of the so-called linnet, was particularly gratifying, because coming from authority (such as is vested in you by virtue of your position and reputation,) it reinforced my radical opinion on this subject, and offsets in large measure the rather maudlin sympathy of bird lovers for anything and everything that is called 'bird.

"My experience in dealing with the linnet has been such as to arouse a positive hatred for it, and had I the means and the power, I would devise ways and means to bring about the total extinction of the brood. Some day I will tell you what I have had to contend with in this connection, and I wish that something definite could be undertaken to wage war against it. H. T. F."



A California Redwood.

Uprooted Street Trees.

"Would it be within your province to say a few words in your article in the Sunday Times about the street trees which were beat over or blown down by the wind storm a few weeks ago? I have visited several of the city departments that presumably would have such matters in charge, and could find absolutely no one who appeared to know or care anything about the subject of setting up these trees, or trying to save them. It seems the height of stupidity to have gone to the trouble and expense of planting the trees, and caring for them at the start, only to abandon them now. Many of them on Sunset boulevard should have been pruned last year when they made rapid growth, so they would have been stronger to resist storms. It was the prettiest of them, that were just beginning to make the ugly street look well, that went over in the wind. A man at the Park Commissioner's office did say they might have a meeting some day to see what could be done. But, I believe, if they were the right sort of commissioners, they would do something first and have their meeting afterward. When a storm strikes an eastern city, and blockades the streets with snow, they do not call a meeting to discuss ways and means. A thousand men are set to work to clear the streets at once. It may even now be too late to save these trees in their crippled condition. They should have been fixed quickly, when the ground was soft from the rain. Many of us would be grateful if you will use your influence in the interest of the trees. We don't want to lose one of them. HASTINGS."

We publish this letter because it is a just and commendable protest. Los Angeles has reason to be heartily ashamed of the condition of her street trees. This is the largest city in the world having no official street department or that exercises no control over street planting. As one of the Park Commissioners mentioned in the protest and as the one under whom all plants and planting fall, the writer wishes the public to know that said commission has no jurisdiction over streets or street trees. Also that it has not one cent it could legally spend on street trees, even if so inclined. All city departments are likewise situated. No funds are available, at present, for such work.



Another tree gone. It was uprooted in a storm and lost because there was no one to replace it.

Persistence of Redwoods.

No coniferous tree is more persistent in reproducing itself from stump sprouts than the redwood. This is no doubt largely due to its having no tap root. The large main roots lie near the surface, close to the trunk and from the shoulders of these the adventitious buds sprout very quickly when the main shaft has been cut off. These sprouts are so numerous that about a large stump they form a circular thicket of a hundred or more juvenile shafts. This unusual persistence should call for the adoption of the redwood as an emblem by patriotic and other California organizations.

Old Houses and Gardens.

We of Southern California do not sufficiently guard against the destruction of old houses, gardens, and other landmarks that with each passing year acquire a greater value. Ruskin said: "Watch an old building with anxious care; guard it as best you may, and at any cost from any influence of dilapidation. Count its stones as you would the jewels of a crown. Set watchers about it, as if at the gate of a besieged city; bind it together with iron when it loosens. Stay it with timbers when it declines. Do not care about the unsightliness of the aid—better a crutch than a lost limb; and do this tenderly and reverently and continually."

"What's in a Name?"

The poet who said, "What's in a name?" evidently had no idea that, in so far as the important matter of food is concerned prejudice could be aroused to such a point as to cause a mental aversion to, if not a positive condemnation of a really delectable article of diet. Take the case of the Chinese cabbage, for example. Instinctively the gourmet shudders at the attempt to associate that name with a delicacy. Call it petsai (the Chinese name for it) and most probably his prejudice will change to desire; he will try it; like it.

Petsai was introduced by the United States Department of Agriculture from China. It is now grown in considerable quantities in many sections, including California.

The testimony of unprejudiced people who have eaten petsai is all in its favor, and many who have eaten chop suey and liked it, not knowing of what it is composed, unwittingly have held a brief for petsai—one of the staple ingredients of that well-known and much-enjoyed Chinese-American dish.

To Americans lettuce has become the great leaf vegetable for salads. Throughout the year it is grown in some part or other of the country and shipped from great distances to the nation's tables. California grows it while the rest of the country is shivering.

Petsai can be grown throughout the whole United States. It possesses not only the good food qualities of lettuce, but also it has the advantage of being more economically grown—about one-half the cost of lettuce—by reason of its heavier yield.

Petsai is grown from seed, just as lettuce is grown. It attains the height of twelve to fourteen inches and when ready to serve it resembles the heart of lettuce.

Large numbers of farmers have more money invested in their business than the business men in their county seat town have invested in their stores. Farmers are slowly coming to realize the truth of this comparison and that farming is a business, in connection with which business methods must be used.

Secretary Houston of the United States Department of Agriculture, recommends that Federal food and fertilizer laws be enacted in order to protect consumers against misbranded, adulterated and worthless foods and fertilizers entering into interstate commerce.

The war against the insect Huns of the orchards still goes on



Antelope Valley pear tree before pruning.
(Lake Rock district.)



Four-year-old peach before pruning.
Demonstration at La Canada.



A Better, Cheaper System for Pruning Deciduous Trees.
BY ROBERT M. HOGKINS.



Six-year-old Satsuma plum pruned according to the new system. No heading back whatever.

Nine-year-old Antelope Valley pear tree after pruning. Demonstration at Lake Rock.

Four-year-old peach tree after pruning. This tree was growing so vigorously it was headed back slightly but always to laterals.

FARM AND TRACTOR SECTION

Los Angeles Sunday Times

SUNDAY MORNING, JANUARY 19, 1919.

FARM AND TRACTOR SECTION.
Devoted to the multiform agricultural interests

conducted on a new and broader basis. In the development of the new merchant

THE FUTURE OF CALIFORNIA'S

QUALITY OF CALIFORNIA STOCK IMPRESSES RABBIT SHOW JUDGE.

SOUTHERN CALIFORNIANS lead the breeders of all other sections in raising rabbits. This is the assertion of C. S. Gibson of Detroit, Mich., secretary of the National Breeders' and Fanciers' Association, who was judge of rabbits at the show

Japanese. Imitation ermine, fox and mole furs are made of rabbit skins, but the women of the club do not attempt to mislead purchasers, and finish the furs in their natural state. Following is the list of awards

American Blues, Checkered Giants and

...STRIAN WHITE—Lewis H. Ballenburg, 1st and 2nd senior bucks; 1st senior doe, 3rd and 4th senior does; 1st and 2nd junior bucks; 1st junior doe. Mrs. R. Hackett, 3rd junior doe.

...ISH ANGORA—Mrs. Leroy R. Hackett, 1st senior buck; 1st senior doe; 1st junior buck; 1st junior doe; 1st and 2nd junior does.

...SILVER GREY—Mrs. J. S. Beckham, 1st senior doe; Mrs. M. J. Davis, 1st junior buck; 1st junior doe.

...HIMALAYAN—Mrs. Leroy R. Hackett, 1st senior buck; 1st senior doe, 1st junior buck; 1st junior doe.

...CHINCHILLA—Mrs. J. S. Beckham, 1st senior doe, Mrs. M. J. Davis, 1st junior buck; 1st junior doe.

...FLEMISH GIANT—Mrs. J. S. Beckham, 1st senior doe; Mrs. M. J. Davis, 1st junior buck; 1st junior doe.

...SILVER GREY—Mrs. J. S. Beckham, 1st senior doe; Mrs. M. J. Davis, 1st junior buck; 1st junior doe.

...CHINCHILLA—Mrs. J. S. Beckham, 1st senior doe; Mrs. M. J. Davis, 1st junior buck; 1st junior doe.

...HIMALAYAN—Mrs. Leroy R. Hackett, 1st senior buck; 1st senior doe, 1st junior buck; 1st junior doe.

...SILVER GREY—Mrs. J. S. Beckham, 1st senior doe; Mrs. M. J. Davis, 1st junior buck; 1st junior doe.

...FLEMISH GIANT

FARM AND TRACTOR SECTION

Los Angeles Sunday Times

SUNDAY MORNING, JANUARY 19, 1919.

FARM AND TRACTOR SECTION.

Devoted to the multiform agricultural interests of the great Southwest and issued every week with the world's biggest Sunday newspaper.

EDITED BY HAROLD M. FINLEY.

Communications from practical farmers, ranchers, stock raisers, poultrymen, gardeners and others engaged either in a large or small way in the vital work of food production are gladly received.

Good clear photographs of interesting farm and garden activities are always welcomed. The Los Angeles Times Farm and Tractor Section is the only farm journal in the west printing illustrations in the incomparable rotogravure process.

World Markets.

JUST as the railroads gave to the farmers of a few decades ago that access to American markets which has made agriculture the industry it is today, so will the new American merchant marine, born out of the war, open to the growers of the United States the markets of the world.

World markets for an infinite variety and tremendous volume of American farm products is one of the outgrowths of the struggle to overwhelm the modern Hun, a struggle from which no nation can possibly emerge quite the same as when it went in. Many things are changed for good in the lands that have been through the fire of the combat and the sooner the peoples in these countries recognize the fact and readjust their affairs and methods accordingly the better it will be for all. And the American farmer is one of those who must begin to think in terms that are new and strange.

For one thing, although it is only one of many things, he will have to begin thinking of markets in terms of ocean highways and continents rather than merely in respect to localized or even country-wide distribution. This seems like an exaggeration, but is it? America will from now on have its own merchant ships, and never before in history has such a demand as now exists across the seas for our food products been even dreamed of. Are the ships to loiter in harbors and is the new market for food products, live stock and everything else raised on our farms to go unanswered? To answer such a question in the affirmative would be to deny that the American farmer had any initiative, and the nation knows better than that. He responded readily enough with an ever increasing production as the railways were one by one radiated out within his reach. And it is less of a stretch of the imagination these days to conceive of our products going regularly overseas to the far side of the earth than it was a generation ago to picture crops getting to our own centers from some of the frontier regions.

To adjust American agriculture to the conditions of international trade will naturally be a tremendous and complicated task. The whole proposition of utilizing our new merchant marine to the best advantage for America's varied industrial interests is bound to be complicated through the very fact of this country's having so long sat supinely around letting the rest of the nations grab all the carrying trade of the world. It devolves upon the American farmer, just as it does upon the producer of manufactured products, to get in behind the merchant marine and help make it the most successful project ever undertaken by the country. That means not only direct support of the whole shipping programme and of the departments of the government entrusted in time of emergency with the creation and handling of new inter-oceanic transportation facilities, but the development of a broad trade knowledge and acumen in the producing centers themselves. It goes without saying that the actual development through private and governmental means of the shipbuilding industry isn't going to get the country very far unless the trade end is taken hold of and put on a permanent working foundation.

The farmer has heretofore been so engrossed in the problems of production that, excepting in California and a few other sections where the co-operative marketing idea has been developed, he has not taken much time to study carefully along trade and distribution lines. As already pointed out, however, a new and changed era is upon us and farming, like everything else, must be conducted on a new and broader basis. In the development of the new merchant marine and world trade, the farmers of America will find it necessary to work and pull right along with the bankers, the shipbuilders, the manufacturers, the capitalists, and the constructive thinkers and doers generally. If he is to get out of the changed conditions the benefit to which he is entitled and of which he can assuredly claim his full share, he will have to get into the game along with the rest.

Government agencies, such as the Bureau of Markets, the Bureau of Foreign and Domestic Commerce and the United States Shipping Board, are doing what they can, securing a mass of information about world markets and American sources of supply. The farmers can co-operate with these agencies right at the start by organizing to study both market and production questions from a community standpoint. They can keep abreast of market demands and then get together and produce in each district and section of the country the things best adapted to export and with which they have the greatest success. Their study, their investigations and their efforts can be directed more and more along the line of world trade requirements. Only in this way can they be assured of the earliest benefits of the new opportunities unfolding before them. And the agriculturists of America, there is every reason for believing, will rise to the situation.

THE FUTURE OF CALIFORNIA'S BARLEY RAISING INDUSTRY.

WHAT is the future of California's important barley-raising industry? Where will the State's barley farmers sell the 1919 crop, estimated at 17,000,000 sacks, after the large amount of barley held over from the 1918 crop is marketed?

Barley is the most important cereal crop of the State. The 1918 acreage was 1,320,000, the production, 34,320,000 bushels, the value, $39,000,000, and the yield per acre, twenty-six bushels. The total production of barley was four times that of wheat. The yield per acre of wheat was nineteen bushels.

Aside from its intimate relation to the general marketing problem now confronting American grains, the barley situation in California has its own peculiar interrogation points when the question of a future market is considered. The growing interest in the attempt to produce in the Golden State enough live stock to supply the demand here is one of the most heatening features of the barley outlook in California, for barley has been declared by eminent Federal authorities even better than Indian corn for growing stock.

Factors in the barley situation which are provoking conjecture, thought and inquiry on the part of the California barley raisers are: (1) Elimination of brewers as buyers by the ukase against the manufacture of beer; (2) increased use of tractors and other farm machinery, decreasing the demand for barley as a feed for work stock; (3) cessation of the manufacture of barley flour by many millers; (4) uncertainty of the availability of Teutonic markets, which before the war claimed more American barley than any others; (5) large stocks of unused barley in California warehouses and barns.

Although confronted with these adverse conditions, the California barley raiser with his usual optimism and industry, is now seeding what may be the State's largest crop of this grain. Green hillsides and fertile valleys from Imperial to Del Norte give promise of a tremendous crop.

BARLEY AS STOCK FEED.

Men in close touch with the California grain situation agree that the most profitable use for barley grown in this State, especially at the present time, is its inclusion in a ration for the raising of live stock, especially cattle and swine. Grain raised and fed to cattle on the same ranch brings the farmer nearly 50 per cent. more than it would sold off the ranch. The difficulty is that there are not nearly enough beef cattle, dairy cows, hogs, sheep, goats and poultry in the State to consume the enormous average yield of California barley. The opportunity thus revealed to develope one of California's latent resources, the raising of live stock, has been grasped by hundreds who have never before engaged in raising meat and milk animals on a commercial scale, and new stock-raising farms and stockyards are being established. Not one-fourth of the meat consumed in California is raised in California. Every year a considerable amount of grain and roughage is lost on farms where no stock is raised.

Although California usually raises barley which has a greater percentage of protein, carbohydrates and other digestible nutriments than that in Iowa, for instance, (Farmers Bulletin No. 968, United States Department of Agriculture,) the Middle West leads in the production of Indian corn, the principal feed of meat animals in that section. Dr. Harry V. Harlan, Federal agronomist, has determined the relative feed value of barley, oats, wheat and Indian corn, as follows:

Grain.	protein	Carbohydrates and fat.	Total.
Barley	9.0	70.4	79.4
Indian corn	7.5	78.2	85.7
Oats	9.7	60.7	70.4
Wheat,	9.2	70.9	80.1

VALUED FOR PROTEIN.

In the raising of live stock up to the fattening stage, in which period it has been determined conclusively that protein is the most important, barley has an advantage over Indian corn, although the latter grain, not a favorite on California soil, is best for fattening. Grain sorgnums, especially milo maize raised with such great success in the interior valleys, however, are rich in carbohydrates and fat and have proved as valuable a fattening ration for live stock as Indian corn in Kansas, where almost as much of it is used as corn for cattle and hog feeds.

Los Angeles packers and live stock feeders know the importance of barley in finishing cattle and hogs, and many of them are using barley with cottonseed meal as a ration. However, the majority of these firms make the objection that the price of barley asked by the producer, $50 to $55 per ton, is a little too high. Packers believe that a drop of $5 per ton would see a much larger consumption of barley by stockyard companies in California. The cost to the growers of producing the last crop was, of course, large and the story has its other side.

In the Imperial Valley, many hog raisers are finishing their swine on a ration of cottonseed meal and rolled barley. This grain is a common ration in other live stock sections of California. In Northern Europe barley is the common feed for dairy cows. Danish pork, fattened on barley, is considered the best in Europe.

WHEAT FOR BARLEY LAND.

It is said that less than 5 per cent. of the barley raised in California was used in the making of beer in 1917. One Southern California brewer stated that more California rice was used in beer making than barley raised in this State. Despite these estimates, made by brewers themselves, a considerable proportion of the unsold 1918 barley crop is held by brewing companies in warehouses.

Many portions of the State are admirably suited for wheat growing. Last year there were 200,000 more acres of wheat than the year before. It is believed by many agricultural authorities that if every farmer put wheat on 10 per cent. of the acreage usually sown to barley, he would help the situation greatly. Oats is being raised in increasing quantities and with general success. Other crops may be found to be good substitutes for barley, if the situation should demand it.

The United States is in no mood to ship foodstuffs to Germany and Austria at present. What the California trade with Teutonic countries in barley will be in the future is problematical. Germans and Austrians formerly bought American barley for the making of both bread and beer.

The guaranteed price for the 1919 crop of wheat will be the same as for 1918, according to a proclamation of the Food Administration recently issued. The price is $2.26 at Chicago. This guarantee expires on June 1, 1920. The end of the war has not affected the guarantee for an article of food in such universal demand.

Item.	Live stock on farms, Jan. 1		
	1918	Per cent. of 1914	1914
Horses	21,563,000	102.9	20,962,000
Mules	4,824,000	108.4	4,449,000
Milch cows	23,284,000	112.3	20,737,000
Other cattle	43,546,000	121.5	35,855,000
Sheep	48,900,000	98.4	49,719,000
Swine	71,374,000	121.1	58,933,000
Total	213,491,000	112.0	190,655,000

Item.	Production of meats, milk, and wool, calendar years, 1918 and 1914.		
	1918	Per cent. of 1914	1914
Beef ..... lbs.	8,500,000,000	139.8	6,078,908,000
Pork ..... lbs.	10,500,000,000	119.7	8,768,532,000
Mutton and goat, lbs.	495,000,000	66.9	739,401,000
Total	19,495,000,000	125.1	15,586,841,000
Milk ..... gallons	8,429,000,000	112.3	7,507,000,000
Wool ..... lbs.	299,921,000	103.4	290,192,000

The American farmer's war record in the production of live stock, meats, wool and milk. The figures are based on estimates made by the United States Department of Agriculture.

SOIL SURVEY PROGRESSING.

Notwithstanding a certain amount of interruption due to war conditions in the work of the soil survey, carried on by the Bureau of Soils of the United States Department of Agriculture, a larger area of detailed mapping was done during the fiscal year 1918 than during the preceding year, the area covered amounting to 38,136 square miles. Prior to 1918 a total of 445,825 square miles had been mapped, so that the total area covered by the detailed work of the survey at the close of June 30, 1918, was 483,961 square miles. That part of the United States lying within regions where the rainfall is sufficient for crop production or where water is available for irrigation covers approximately 1,750,000 square miles. The area mapped in detail during 1918 was equivalent to 2.2 per cent. of this area, the total mapped in detail to date 27.6 per cent., and the total, both detailed and reconnoissance work much of the latter area calling for no further work, amounted to 54.3 per cent. of it.

American farmers have a big job cut out for them in 1919.

QUALITY OF CALIFORNIA STOCK IMPRESSES RABBIT SHOW JUDGE.

SOUTHERN CALIFORNIANS lead the breeders of all other sections in raising rabbits. This is the assertion of C. S. Gibson of Detroit, Mich., secretary of the National Breeders' and Fanciers' Association, who was judge of rabbits at the show of the Southern California Rabbit and Pet Stock Association, held in conjunction with the fourteenth annual exhibition of the Poultry Breeders' Association of Southern California, held in Los Angeles, closing last Tuesday. He ought to know, for, prior to coming to Los Angeles, he judged rabbits in a dozen localities from coast to coast.

"Los Angeles is the center of the rabbit-breeding industry," said Mr. Gibson. "Nowhere in America do the people take such an interest and have such success in developing quality in rabbits. The animals seem to thrive best in this climate. After handling the 300 rabbit entries of this show, I would say that I have never judged better rabbits. The quality is 50 per cent. better than last year. Wilson's seventeen-pound steel gray Flemish Giant was the largest I have ever judged. The fur exhibit of the show is indicative of the enterprise of the rabbit breeders and the bright future for this industry."

The thousands of visitors to the show exhibited great interest in the rabbit department, in which every standard breed was represented. The extent and importance of the rabbit-raising industry of the Southland were reflected in the exhibits. There was an exceptionally fine exhibit of Flemish Giant and New Zealand rabbits, breeds that have rapidly forged ahead in the past year.

The fur exhibit of the Southern California Coney Fur Club, of which Mrs. C. E. Sherman is president and Mrs. C. E. Thayer, secretary, was notable. Garments and pelts of fur-bearing rabbits were attractively displayed. The following breeds are used in the rabbit fur industry established by the women of the club: Himalayas, Snowshoe, Champagne de Argent, Flemish Giants, white, steel gray and black, New Zealands, American Blues, Checkered Giants and Japanese. Imitation ermine, fox and mole furs are made of rabbit skins, but the women of the club do not attempt to mislead purchasers, and finish the furs in their natural state. Following is the list of awards at the rabbit show:

LIST OF AWARDS.

AMERICAN BLUE—Lewis H. Salisbury, 1st, 2nd, 3rd and 4th senior buck; 1st, 2nd and 3rd senior doe; 1st, 2nd, 3rd, 4th and 5th junior doe. Mrs. C. A. Richey, 1st junior buck.

AMERICAN SPOTTED—Garold C. Magenheimer, 1st and 2nd senior buck; 1st senior doe. Earl R. Chalfant, 3rd senior buck; 3rd senior doe. Sanderson Rabbitry, 2nd senior doe.

BLACK ANGORA FUR—Mrs. C. A. Richey, 1st senior buck.

WHITE ANGORA—Mr. and Mrs. R. E. Merville, 1st senior buck. L. C. Denman, 1st senior doe.

BELGIAN HARE—R. C. Ward, 1st senior buck; 1st, 2nd and 3rd senior doe. W. D. White, 1st, 2nd and 3rd junior doe. A. J. Bruce, 1st, 2nd and 3rd litter.

BELGIAN HEAVY WEIGHT—A. J. Bruce, 1st junior buck; 1st, 2nd and 3rd junior doe.

FLEMISH STEEL GRAY—Wilson Bros., 1st and 4th senior buck; 1st, 3rd and 5th senior doe; 2nd and 3rd special buck; 1st special doe; 1st and 5th junior doe. F. D. Kiefhaber, 2nd senior buck; 1st special buck; 3rd special doe. R. S. Howland, 3rd senior buck. F. J. and M. L. Williams, 5th senior buck. J. B. Janssen, 2nd senior doe. C. E. Jones, 5th senior doe. Mr. and Mrs. R. E. Merville, 4th special buck; 2nd special doe Powell & Sanborn, 5th special buck; 3rd and 4th junior buck; 4th special doe; 4th junior doe. George M. Velie, 5th junior buck. Mrs. C. J. McPheeters, 1st junior buck. P. E. Wisherd, 2nd junior buck; 2nd junior doe M. L. Thayer, 5th special doe. R. S. Harmon, 3rd junior doe. Wilson Bros., $5 gold special offered by R. S. Howland for best Flemish in show, on 1st senior buck.

FLEMISH GRAY—James Marsh, 1st senior buck; Mrs. N. Griffin, 2nd senior buck. Wilson Bros., 3rd and 5th senior buck; 1st special doe; 2nd special doe; 1st junior doe. F. J. and M. L. Williams, 4th senior buck. Mr. and Mrs. A. R. Rogers, 1st senior doe. E. M. Snell, 4th senior doe; Ralph C. Olsen, 2nd special buck. Mrs. M. J. Davis, 1st junior buck; Mr. and Mrs. R. E. Merville, 2nd junior buck. 2nd senior doe. R. S. Howland, 1st special doe; F. W. Sutton, 3rd special doe; 1st litter. Karl William Latter, 4th special doe. M. L. Thayer, 5th special doe. Powell & Sanborn, 2nd, 3rd, 4th and 5th junior doe. E. J. Oakley, 3rd senior doe. James Marsh, 5th senor doe.

FLEMISH BLACK—Powell & Sanborn, 1st senior buck; 2nd and 5th senior doe; 1st special buck; 1st special doe; 1st junior doe. Earl R. Chalfant, 2nd senior buck; 2nd junior buck; 2nd and 3rd junior doe. John P. Benson, 3rd senior buck; 4th junior doe. C. E. Jones, 1st senior doe. Wilson Bros., 3rd senior doe. George Friedebach, 4th senior doe. Mrs. M. J. Davis, 1st junior buck; Mrs. E. M. Moore, 3rd junior buck. A. J. Howland, 2nd special doe. Lawndale Rabbitry, 5th junior doe.

SILVER TIP—Mrs. J. S. Burnham, 1st senior doe; Mrs. M. J. Davis, 1st junior buck; Earl R. Chalfant, 2nd junior doe.

HIMALAYA—Mrs. Leroy B. Hackett, 1st senior buck; 1st senior doe; 1st junior buck; 1st junior doe. Mrs. S. P. Lewis, 2nd senior buck; 1st litter. Lawndale Rabbitry, 3rd senior buck; 2nd litter. Mrs. J. S. Beatham, 2nd and 3rd senior doe. Mrs. C. A. Richey, 2nd junior doe.

JAPANESE CALIFORNIA FUR—Bulette Pet Stock Farm, 1st and 2nd senior buck; 1st and 2nd senior doe; 1st litter.

NEW ZEALAND—Sunny Slope Rabbitry, 1st and 4th senior buck; 1st and 3rd senior doe; 1st junior buck. Mrs. C. A. Richey, 2nd senior buck; 1st special buck; 2nd special doe. Bulette Pet Stock Farm, 3rd senior buck; 4th senior doe. Sanderson Rabbitry, 2nd senior doe; 3rd special buck; 3rd junior buck; 1st junior doe. John P. Benson, 4th special buck. C. E. Jones, 5th special buck; 5th special doe. C. P. Gilmore, 5th senior buck; 5th senior doe; 2nd special buck; 4th junior buck; 1st, 3rd and 4th special doe; 3rd and 5th junior doe. W. S. McCann, 2nd junior buck; 2nd junior doe.

COTTAGE CHEESE.

Both city and country housewives have become familiar with the value of cottage cheese as a meat substitute. If your family is tired of old recipes, in which the cheese is an ingredient, why not try some new approved ones? "Cottage Cheese and Its Uses," Office of the Secretary Circular 109, issued by the Department of Agriculture, will be sent to anyone who writes for it.

In most communities there is an opportunity for marketing eggs and poultry by parcel post. Often this plan gives better satisfaction than the usual method.

PCA Products

POULTRY GROWERS — NEW AND OLD
When you buy poultry feed, be sure and demand
P. C. A. POULTRY FEEDS
They are proven and made by poultrymen for poultrymen.
1516 Industrial Street
Main 2935 LOS ANGELES, CAL. 12076

SELL YOUR HOGS

A READY MARKET FOR YOUR HOGS
Our business is to buy HOGS, and we are ready to pay cash for any number, regardless of kind, size or breed.
DURBIN & FORBES
722A San Fernando Building
406 S. Main St., L. A. Phone Bdwy. 6176.
Stockyards and Immunizing Station,
2030 E. Vernon Ave. Phone South 27153.

WE PAY CASH

HAUSER'S DIGESTER TANKAGE
GIVES GREATEST VALUE FOR LEAST MONEY. IT MAKES THEM FAT.
Hauser Packing Company. Los Angeles.

McCartney Farms SINGLE COMB BLACK MINORCAS
at the big Los Angeles' Fanciers' Poultry Show, Dec. 17 to 22, 1918: Won, 1st Cockerel, 1st Pullet, 2nd and 4th Hen. Best Class of Minorcas over shown on the Pacific Coast. Foundation stock males and females for sale. McCARTNEY FARMS, R. F. D. No. 1, Gardena, California.

EMPIRE MILKING MACHINES
Cream Separators—Gasoline Engines
DAIRYMEN MACHINERY & SUPPLY CO.
Antonin Dubuc, Manager.
208 E. 9TH ST. LOS ANGELES, CAL.

MRS. BABB'S
LIGHT BRAHMAS
At Poultry Breeders' Assn. Show, Jan. 8, 1919
WON
1st and 2nd COCK 3rd & 4th COCKEREL
2nd and 3rd HEN 1st & 2nd PULLET
1st, 2nd and 3rd PEN
And SPECIAL AWARDS, TWO CUPS and GOLD AWARDS
Excellent laying strain.
Write for mating list.
Mrs. Walter A. Babb
754 East Vernon Ave., Los Angeles, Cal.
Phone South 5048W

1919 MODELS
FAGEOL
$1550 Here

Some Territory Open for Agents
Pulls through blow sand or mud like a paddle wheel steamer pulls through water.
RUDDLE & MENNILLO, Distributors.
231 N. Los Angeles St. Los Angeles, Cal.

YUBA BALL TREAD TRACTORS
and JOHN DEERE PLOWS
You can place your confidence in these tractors and implements with the assurance of quality, service and adaptability to any California conditions.
A. F. GEORGE CO.
200 N. LOS ANGELES ST.
LOS ANGELES, CAL.

For Sale—Tractors.
1915 FORD ROADSTER, FIRST-CLASS CONDITION. Holley distillate burner with Smith Form-a-Tractor attachment; does work of four horses. Used but one season. $400 cash.
S. E. ALKIRE,
P. O. Box 36, Perris, Cal., or Phone.

For Sale—Farm Implements.
SECOND HAND MACHINERY, CHAINS, HAY knives, feed cutters, automobile supplies, roofing paper, pulleys, all kinds of high-class stoves, gas engines, pipe and plumbing supplies. NOAH'S ARK, 609 E. First st.

POULTRY BREEDERS
Read the Report in this Section Regarding the Show of the Poultry Breeders' Association and Note the Class of Prizes Awarded the Birds Exhibited by

E. A. Weaver — Los Angeles
Goodacre Bros. — Compton
Granville Hall Yards — Los Angeles
J. M. Wright — Pasadena
Lester Payne — San Bernardino
Mrs. Walter Babb — Los Angeles
Wallace Poultry Ranch — Alhambra

You may be sure such Poultry Breeders as these have left no stone unturned to produce Prize Winning birds. They understand and know the value of feeding, as well as breeding—that's why they feed—

GREAT WESTERN Besgrade Poultry Feeds
On which to raise Prize Winning Birds for both show and utility purposes.

If you wish to know of the feeding methods in use by Poultry Breeders like the above, or would like literature on Great Western Besgrade Progressive feeds and name of dealer nearest you, kindly fill out and mail coupon.

CHECK WHICH YOU ARE INTERESTED AND MAIL
GREAT WESTERN MILLING CO.
9th and Alameda Street,
Los Angeles.
Gentlemen:
I am interested in feeding methods used by such Poultry Breeders as above and like to have one of your Specialty men call.....
Would like to have literature regarding your Progressive feeds and name of dealer nearest me.....
Name .....
No. Birds ..... Kind .....
Address .....

HOMECROFTING
IN CALIFORNIA
Do not complain of the hardness of your lot or of the times when you can so easily improve them in a climate like this.
UNCLE HAMAH

These are the glorious days!
Plant in January your new deciduous trees, the blackberries and prune the dormant roses, and in February withhold

BETTER FRUIT BY BUD SELECTION.

Two experimental lemon groves were established in the past year by the United States Department of Agriculture in California, where special attention will be given to the development of better fruit-growing strains through bud selection. One of the plantings is located near Corona and consists of eleven and one-half acres. The object

NAVEL ORANGE SHIPMENTS.

The plan is to keep accurate records of all trees for a series of years after they come into bearing. From a commercial standpoint the bud-selection work conducted by the United States Department of Agriculture has made great progress in California. The California Fruit Growers' Exchange conducts a bud-selection department, the object being to supply to growers and nurserymen reliable buds of superior strains of citrus varieties grown in California.

Farm News of the Great Southwest.
DOWN-TO-DATE REPORTS FROM TIMES CORRESPONDENTS.

EL MONTE.—What is believed to be a record crop with fall potatoes was recently harvested by E. D. MacSweeney of the Pasadena Sewer Farm. On a field of twelve acres planted to the British Queen variety, Mr. MacSweeney averaged better than 120 bags to the acre. This figure represents at least double what is considered a fair yield for the second crop and runs considerably higher than the average for the spring crop. With the possibility of getting a crop like this both in the spring and as a second yield, there is an added incentive to the Southern California farmer who is properly situated to go into the raising of potatoes.

The quality of Mr. MacSweeney's crop was excellent and practically all of the tubers are desirable for seed. Mr. MacSweeney has placed nearly 1000 sacks in cold storage to be used for planting 150 acres to fall potatoes next season. He will have 500 bags left for sale for seed purposes. He does not recommend the British Queen as an early potato such as the White Rose, but as a yielder he claims it can't be beat.

With his 100 acres of White Rose he will only average about sixty sacks, largely on account of the Alternaria blight, which caught them in mid-season. For some unknown reason the British Queens seemed to escape damage from this disease. Mr. MacSweeney is planning to plant thirty or forty acres only to a spring crop this season.

PERSIMMONS PAY HIM.

MONROVIA.—Not content with having one Williams making a success at raising persimmons as mentioned in a recent issue of the Farm and Tractor Section, Monrovia now boasts of another Williams, John O., by name, who is also well pleased with his returns from persimmons this season. From less than ninety trees on the Japanese stock and some ten or twelve years old, Mr. Williams has harvested some eight and one-quarter tons of good salable fruit which brought in the neighborhood of 6 cents a pound.

Mr. Williams is very partial to the Hachiya variety, although he has quite a few Tanenashi trees. With good trees on the lotus stock he does not believe a yield of fifteen tons to the acre is impossible and feels that there is a great future in the growing of this little known and appreciated fruit.

FOR FLOOD CONTROL.

AZUSA.—At the last meeting of the Glendora-Azusa center of the Farm Bureau, held at the Foothill Inn at Azusa, the main subject of the evening was flood control. In the foothill citrus belt, the impounding of flood waters by means of checkdams in the canyons and cement streamways further down is of vital importance. In order to properly represent these two important citrus producing localities, as well as adjacent territory, the following committee was appointed to wait upon the Board of Supervisors to the end that flood control work be inaugurated in this district as soon as possible: E. F. Underhill, A. M. Bernhardt, C. C. Warren, C. A. Griffith, W. A. Jones, C. F. Gordon, Henry King, W. W. Wilson and W. C. Hendrix. New officers for the ensuing year were elected as follows: E. F. Underhill, Glendora, director; W. A. Jones, vice-director, Azusa; secretary-treasurer, P. H. Nusbickel, Glendora.

VALLEY BEAN MEN MEET.

OWENSMOUTH.—In order to hear the report of the committee of bean growers delegated to consult State Food Administrator, Ralph P. Merritt at San Francisco, a meeting of representative tepary bean growers was called recently at the bank of Owensmouth. The special committee making the trip to San Francisco consisted of M. E. Beckstead, Alex Jeffrey and David Brant. They reported that Mr. Merritt had no immediate remedial measure in view to stimulate the Tepary bean market but that all reports indicated eastern beans were being rapidly cleaned up and that within a month or two the market on California beans would open up in good shape.

An immediate relief is necessary for many San Fernando Valley growers. The main committee, consisting of G. W. Burch, S. E. Goodall, M. E. Beckstead, Alex Jeffrey and J. L. Waring, decided to have a grower representative from the Lima Bean Growers' Association deal directly with the United States Grain Corporation. It is hoped that some relief can be obtained and movement started on the 150,000 sacks of Teparies now lying in storage in this valley.

POULTRYMEN MEET.

RIVERSIDE.—At the annual meeting of the Arlington Poultrymen's Association, officers were elected as follows: President, C. R. Brown; vice-president, J. L. Edminston; second vice-president, Mrs. W. A. Errington; secretary and treasurer, George Sinclair. The board of managers consists of J. M. Davison, president of the Southern California Poultry Producers, Inc.; S. J. Cotter, J. B. Roney, H. K. Martin and Mrs. W. G. Suits.

BALERS KEPT BUSY

IMPERIAL.—The hay baling season for the 1919 crop of alfalfa will begin here about the first of April, declares I. L. Honeycutt, leading baler of this section. Mr. Honeycutt has already baled 6000 tons of alfalfa and barley of the 1918 crop, and has contracts for another thousand tons, which will keep his crew of nine men busy until February 20.

MAY CAN TEPARIES.

VAN NUYS.—The canning of tepary beans by an original process, worked out by O. O. Jones, superintendent of the Vanomar cannery, may open this variety of beans to a ready market and make them as stable a product as the navy or small whites. The experiment, which was conducted under the direction of C. A. Worthington, president of the Vanomar Producers, was undertaken to test the practical value of the tepary beans for canning purposes. The result has been highly satisfactory to the cannery officials from the standpoint of quality, and should the cost of production not run too high, the solution to the tepary problem seems to be solved. They are cooked with pork in tomato puree, which is all the information that has been given out about the process. It has been stated that one eighty-pound sack of these beans will produce 400 standard-sized cans.

ATTENTION!
TOMATO
—AND—
CUCUMBER
GROWERS
We are now making contracts with growers for disposition of their 1919 crop of marketing and cannery tomatoes and cucumbers.
WRITE OR PHONE US FOR INFORMATION.
California Vegetable Growers' Assn.
307 Equitable Bldg., Los Angeles
Phone 13329

New Catalog
NOW READY
If you do not receive one by mail, call or send for one.
Mail orders promptly handled.
MORRIS & SNOW SEED CO.
439 S. Main St., Los Angeles, Cal.
Bdwy 1495. / Under Rosslyn Hotel, 45309

For Sale—Seeds, Bulbs, Plants.
$1000 PER ACRE GROWING THE ALTON IMPROVED RED RASPBERRY, the greatest money-maker on record; pamphlet free. H. A. PINGUAN, WELLINGTON, UTAH.
FOR SALE— ARIZONA ALFALFA SEED, the very best that grows. Chilian, Peruvian and Baby Peruvian. Why not buy your seed from the grower and save the seedman's profit?
WM. STUTHMAN YUMA, ARIZ.

For Sale—Nursery Stock.
MY "TOP NOTCH"
GRAFTED WALNUT,
ORANGE and
LEMON
TREES
now ready for you. Write, phone or call. William Pollard, 1211 S. El Molino Ave., South Pasadena, California. Colorado 1613.
BUDDED AVOCADOS—FUERTE, SHARPLESS, Lyon, Dickinson, Blakeman, Puebla, Spinks, Taft, Linda, Rey, Queen, Knight and others. $2.50 for one tree; $2.00 each by the 100; 25c per tree charged for packing. Newberry-Sherlock, 2262 East Colorado Street, Pasadena.



The FRUIT GROWER says—
"for tree planting genuine GIANT is most satisfactory"
The Giant Farm Powders—Eureka Stumping and Giant Stumping—loosen and pulverize the soil instead of packing it and throwing it high in the air.
Western fruit growers have used hundreds of tons of these Giant Powders for blasting beds for trees. They have proved that blasting with genuine Giant Powders provides free drainage, increases moisture-storage capacity and insures vigorous growth and early bearing.
"My trees planted three years ago in beds blasted with Giant Powder are 75 to 100 per cent bigger and better than the trees that I planted in dug holes," writes H. H. Smith, Oregon City.
You will enjoy reading "Better Farming with Giant Farm Powders." It describes all the new and money-saving methods of blasting beds for trees, subsoiling established groves and orchards, clearing land, ditching, etc. Write for it now.
THE GIANT POWDER CO., CON.
"Everything for Blasting"
232 First National Bank Bldg., San Francisco
Branch Offices: Denver, Portland, Salt Lake City, Seattle, Spokane
STUMPING GIANT FARM POWDERS EUREKA

Wonder Pump



GUARANTEED FIVE YEARS
The Wonder Pump is a Wonder Because:
1—It requires less power than other pumps.
2—Has only five working parts and is simple to operate.
3—It will outlast several centrifugal pumps.
4—It saves its price in power consumed.
5—It will pump air and water at the same time.
6—Takes up little space and is very compact.
Why Use a Centrifugal Pump When You Can Purchase a WONDER PUMP at the Same Price?
Immediate Delivery Guaranteed
Jackson Rotary Pump Co.
403 NEW CALL BUILDING, SAN FRANCISCO, CAL.

The Breeders' Association's Superb Show.

THE LAST OF THE SEASON. BY HENRY W. KRUCKEBERG.

THE fourteenth annual exhibition of the Poultry Breeders' Association was the last of the quality poultry shows that have been so marked a feature in Los Angeles this season. In variety of chickens, water fowl and turkeys it possessed "class" of Brecenry: the effect was pleasing to the eye and in harmony with an exhibit of bird and animal life. Owing to the number of exhibits, the association's standard wooden coops were found short in number, hence additional coupns facilities

ing array, nearly every breed and variety being represented by one or more specimens. The quality on the whole was high, showing skill in the breeding yard and a love for the niddets that is gratifying to

perfection demands. This breed has gained in popularity during the past few years and as a partlcolored breed has eclipsed the Lechorns, excepting the Single Comb Whites.

ANGIER'S
Barred Plymouth Rocks
Straight "Ringlets"

WON

at Poultry Breeders' Assn. Show, Jan. 8, 1919
1st COCK and CHAMPION
BARRED ROCK OF SHOW
3rd COCKEREL
3rd EXHIBITION HEN
2nd EXHIBITION PEN
3rd DARK HEN
3rd and 4th DARK PULLETS
4th and 5th EXHIBITION PULLETS
5th PULLET MATING COCKEREL

Eggs and Stock for Sale

C. W. ANGIER

1011 South Columbus Ave., Glendale, Cal.

WHITE PLYMOUTH ROCKS
QUALITY

Bred for eggs and meat as well as the Blue Ribbons. Won all firsts, except one, at Riverside. Won 3 firsts, 3 seconds, 3 thirds and best display at Los Angeles Fanciers' Poultry Show. Mating list now ready.

JAY, H. BICKFORD,
Box 774, Route A, Redlands, Cal.

SUNNYVALE POULTRY YARDS

Breeders of Prize-winning Dark Cornish Fowls Exclusively. World's Best Table Fowl. Six prize Dark Cornish 2-year-old cocks for sale. Awarded first prizes at Riverside County Fair, San Francisco Land Show and at San Diego Fair. Hatching eggs in season, $3.00-5-8-10-12 Winter Street. (Belvedere Heights,) Los Angeles, Cal.

Life Member.

WE ARE PURE BRED WHITE LEGHORN CHICKS.

We guarantee to arrive safely by express, full count of first-class chicks, ready to scratch for our first meal. We are from the

LYON HATCHERY,
Gardena, Cal.

BABY CHICKS GALORE
EVERY SUNDAY
From the World's
Largest Electric Hatchery
All standard varieties. We guarantee safe arrival
INCUBATORS and BROODERS INSTALLED
Write for Circulars
ARTESIA HATCHERY
(Electric)
ARTESIA CALIFORNIA
Both Phones, 7284

Try COULSON'S EGG FOOD FOR GREATER EGG PRODUCTION
FULL PARTICULARS IN FREE BOOK "CHICKENS FROM SHELL TO MARKET"
Coulson Co.

More Eggs? Use Germozone

A hen with bright, rosy comb, active and vigorous, responds to order. Free from colds and roup, and properly fed, is generally a good layer and not bothered with lice. Then treat her regularly, always start with cubs or brood coops with Germozone. Germozone's the rule. Sprinkler top, three times a week, does the work. At drug or seed stores, or tinted form, postpaid, from here, 75 cents, with free poultry books.

GEO. H. LEE CO., Dept. 320 OMAHA, NEB.

CHOLERINE
GERMO TONIC FOR FOWLS

Makes Poultry Pay
Makes Your Hens Lay

Ask any reliable dealer, or write
GERMO MFG. CO., Los Angeles, Cal.

For Sale—Baby Chicks.

DAY OLD CHIX, BREEDING COCKERELS—Barred Rocks, R. I. Reds, Buff and White Orpingtons, Anconas, Minorcas, Campines, Buff, White and Brown Leghorns; no pullets. ENOCH CREWS, SEABRIGHT, CAL.

Wanted—Rabbits.

MONEY IN RABBITS—RAISE RABBITS FOR us; will pay you $6.00 per pair. Will supply stock. Send stamp for reply. H. E. GIBSON CO., Arcadia, Cal. Box 52.

Rabbit Remedies and Supplies.

THE WELL-KNOWN "GILMORE RABBIT FARM" REMedies and supplies are carried by The Cornish Seed Co. Sixth and Main sts. They include Gilmore's Medal Roll-Growing Scotch Plaids, Black Forests, Bonemeal, Tonic, Gentian, Pellets, Worming Compound, Ear Canker, Mange, Lice and other remedies. Ask for free booklet.

PARTRIDGE WYANDOTTE—R. Gilbert, 1st and 2nd cock, 1st and 3rd hen, 1st and 2nd cockerel, 1st and 2nd pullet, 1st pen. Moneta Poultry Yard, 3rd cock, 2nd and 4th hen.

S. C. RHODE ISLAND RED—Goodacre Poultry Ranch, 1st cock, 2nd hen, 2nd, 3rd and 5th cockerel, 3rd young pen. Brookdale Ranch, 2nd cock, 1st young pen. Joseph Fowler, 3rd cock, 4th pullet. F. X. Price, 4th cock, 2nd young pen. E. A. Weaver, 5th cock, 4th hen, 1st cockerel, 5th pullet. J. L. Harrison, 1st hen, 4th cockerel, 3rd pullet, 5th young pen. Clara S. Morrison, 3rd hen, 4th young pen. E. M. Moore, 5th hen. A. G. Sly, 1st pullet. J. E. Warner, 2nd pullet. R. T. Wilber, 1st capon.

ROSE COMB RHODE ISLAND RED—Granville Hall Yards, 1st cock, 2nd and 3rd hen, 1st, 2nd and 4th cockerel, 1st, 2nd, 3rd, 4th and 5th pullet, 1st young pen. Lester Payne, 1st, 4th and 5th hen, 3rd cockerel.

SINGLE COMB RHODE ISLAND WHITE—Phil Lehrbach, 1st and 2nd cock, 1st and 2nd hen, 2nd, 3rd and 5th cockerel, 1st and 2nd pullet, 1st and 2nd pen. S. Ross Dearth, 3rd cock, 3rd and 4th hen, 1st cockerel, 3rd and 5th pullet, 3rd pen. Mrs. L. A. Wallace, 4th cockerel. Maggie Roundtree, 4th pullet.

ROSE COMB RHODE ISLAND WHITE—Mittie L. Kaylor, 1st cock, 2nd cockerel, 1st and 2nd pullet. W. E. Wolcott, 2nd cock, 4th pullet. Phil Lehrbach, 1st and 3rd hen, 1st cockerel, 3rd pullet, 1st and 2nd pen. George W. Brown, 2nd hen. Mrs. L. A. Wallace, 3rd cockerel, 5th pullet.

BRAHMAS—Mrs. Walter A. Babb, 1st and 2nd cock, 2nd and 3rd hen, 3rd and 4th cockerel, 1st and 2nd pullet, 1st, 2nd and 3rd pen. Arthur Brooks, 1st hen, 1st cockerel. Norman Frasier, 2nd cockerel.

BLACK LANGSHAN—E. Schwartz, 1st cock. J. M. Wright, 1st and 2nd hen, 1st and 2nd cockerel, 1st and 2nd pullet.

WHITE LANGSHAN—J. M. Wright, 1st cockerel, 1st pullet.

WHITE LEGHORN—H. S. Emerson, 1st cock, 1st hen, 1st and 2nd cockerel, 1st and 2nd pullet. M. & S. Poultry Yards, 2nd cock, 3rd and 4th cockerel, 3rd pullet, 2nd pen. Christ Wilking, 3rd cock, 5th cockerel, 1st pen. H. S. Fish, 4th and 5th pullet.

SINGLE COMB BLACK MINORCA—Black and Blue Hatchery, 1st cock. Black Minorca Gardens, 1st and 2nd hen, 1st and 2nd cockerel, 1st and 2nd, 4th and 5th pullet. J. B. McDonnough, 3rd hen, 4th cockerel. J. F. Kingston, 3rd cockerel, 3rd pullet.

SINGLE COMB WHITE MINORCA—T. H. Bowen, 1st cock, 1st hen, 1st cockerel, 1st pullet.

BUFF MINORCA—H. A. Shurtleff, 1st cock, 1st hen.

ANDALUSIANS—J. R. Huddleston, 1st and 2nd cock, 1st, 2nd and 3rd hen, 1st, 2nd, 3rd, 4th and 5th cockerel, 1st, 2nd and 4th pullets, 1st pen. Black and Blue Hatchery, 4th and 5th hen, 3rd pullet, 2nd, 3rd and 4th pen.

ANCONAS—Hocking Poultry Farm, 1st and 2nd cock, 1st and 3rd hen, 1st and 2nd cockerel, 1st pullet, 1st pen. Goodacre Poultry Farm, 3rd cock, 2nd hen, 2nd and 3rd pen. Mrs. E. R. Bristol, 4th cock. Mrs. George T. Higgins, 4th hen, 4th and 5th pullet. Dr. R. F. Wallace, 5th hen, 2nd and 3rd pullet. William F. Jones, 3rd and 5th cockerel. H. C. White, 4th cockerel.

BUFF ORPINGTON—W. J. Stewart, 1st hen, 1st cockerel. R. Du Bois, 2nd cockerel. Ross J. Teague, 1st pen.

BLACK ORPINGTON—W. J. Stewart, 1st cock, 1st hen, 1st pullet. Hocking Poultry Farm, 2nd cock, 2nd and 3rd hen.

WHITE ORPINGTON—W. J. Stewart, 1st and 3rd cock, 1st, 2nd, 3rd and 4th hen, 1st and 2nd cockerel, 1st and 2nd pullet, 1st pen. J. M. Broom, 2nd and 4th cock, 3rd cockerel. J. G. McCracken, 5th hen. Charles S. Penmore, 4th cockerel, 3rd pullet.

BLUE ORPINGTON—J. R. Huddleston, 1st cockerel, 2nd pullet.

PARTRIDGE ORPINGTON—Goodacre Poultry Ranch, 1st, 2nd and 3rd cock, 1st, 2nd and 3rd hen, 1st and 2nd cockerel, 1st and 2nd pullet. J. J. Dean, 3rd cockerel, 3rd pullet.

DARK CORNISH—L. B. Cary, 1st cock, 2nd cockerel. Mrs. L. Maude Ruess, 1st cockerel. Mrs. Hanson Puthuff, 3rd and 4th cockerel.

CORNISH PARTRIDGE ROCK—Dr. Ed F. M. Wendelstadt, 1st capon.

SPECKLED SUSSEX—M. M. Cassavella, 1st cock, 1st hen, 1st cockerel, 1st, 2nd and 3rd capon, 1st, 2nd and 3rd pullet, 1st pen.

SILVER SPANGLED HAMBURG—George E. Clayton, 1st cock, 2nd, 4th hen. Norman Bowyer, 2nd and 3rd cock, 5th hen. Rider H. Myers, 1st and 3rd hen, 1st cockerel.

HOUDAN—E. E. Meyer, 1st pullet.

SILVER CAMPINE—Irving H. Oliver, 1st cock, 1st hen, 1st cockerel, 1st pullet.

GOLDEN SIERRA—Goodacre Poultry Ranch, 1st cock, 1st, 2nd and 3rd hen.

BLACK RHINELANDER—Black Diamond Poultry Yards, 1st cock.

GOLDEN AZTECS—Charles E. Parrish, 1st pen.

MISSOURI WHITE FLUFF—Mrs. S. C. Beers, 1st hen, 1st cockerel, 1st pullet.

BUTTERCUPS—Thomas Walmsley, 1st and 2nd hen.

TRANSYLVANIA BARE NECKS—Phil Lehrbach, 1st cockerel, 1st pullet.

JAVA JUNGLE—Goodacre Poultry Ranch, 1st cock, 1st hen.

JAPANESE GAME—H. Misumi, 1st cock, 1st cockerel, 1st and 2nd pullet.

GOLDEN GATES—Dith Ridge Ranch, 1st, 2nd, 3rd, 4th and 5th cock.

BANTAMS

BLACK BREASTED RED GAME BANTAM—H. Travilli, 1st hen. Thott & Andrews, 1st, 2nd and 3rd cockerel, 1st and 2nd pullet.

ROSE COMB BLACK BANTAM—Frank Era, 1st cock, 1st and 3rd hen, 1st and 2nd cockerel, 1st and 2nd pullet. Joseph Fowler, 1st cock, 4th hen, 4th pullet. G. Irwin Royce, 3rd cock, 2nd hen, 3rd and 4th cockerel, 3rd pullet. Mrs. Alice McAdams, 4th cock. Red Wing Ranch, 5th cockerel, 5th pullet.

ROSE COMB WHITE BANTAM—Mrs. Alice McAdams, 1st hen, 1st cockerel.

SILVER SEBRIGHT BANTAM—Thott & Andrews, 1st hen.

BUFF COCHIN BANTAM—Goodacre Poultry Ranch, 1st cock, 1st, 2nd and 3rd hen, 1st and 2nd cockerel, 1st pullet. H. A. Shurtleff, 2nd cock, 4th hen.

SILVER SPANGLED HAMBURG BANTAM—Red Wing Ranch, 1st hen, 1st cockerel.

GOLDEN PENCILED HAMBURG BANTAM—Red Wing Ranch, 1st, 2nd and 3rd hen.

PATRIOTS BANTAMS—G. Irwin Royce, 1st cockerel, 1st pullet.

RAVEN BANTAM—G. Irwin Royce, 1st pullet.

BLACK MINORCA BANTAM—G. Irwin Royce, 1st cockerel, 1st pullet.

PARTRIDGE ROCK BANTAM—G. Irwin Royce, 1st cockerel, 1st pullet.

JAPANESE SILKIES—Mrs. Gertrude Seddon, 1st cockerel.

WHITE POLISH BANTAM—Red Wing Ranch, 1st cock, 1st hen.

R. DU BOIS
Gold Medal
WHITE ORPINGTONS

First Prize Winners at L. A. Fanciers' Poultry Show and at California Liberty Fair. Greatest layers when eggs are highest. Now booking orders for eggs. A few good cockerels and pullets for sale. Write for

MAILING LIST AND CATALOG
Eagle and Rose Ave., WATTS, CALIF.

SILVER-SPANGLED HAMBURG BANTAM—Mrs. Alice McAdams, 1st pullet.

PARTRIDGE ORPINGTON BANTAM—Goodacre Poultry Ranch, 1st pullet.

OTHER FOWLS.

PEARL GUINEA FOWL—Goodacre Poultry Ranch, 1st old guinea, 1st cockerel, 1st pullet. ROUEN DUCK—Goodacre Poultry Ranch, 1st, 2nd and 3rd old drake, 1st, 2nd and 3rd old duck, 1st young drake.

PENCILED RUNNER DUCKS—Goodacre Poultry Ranch, 1st old drake, 1st old duck, 1st and 3rd young drake, 1st, 2nd and 3rd young duck.

TOULOUSE GEESE—Paradise Valley Poultry Ranch, 1st old gander, 1st and 2nd old geese, 1st young gander, 1st and 2nd young geese. Goodacre Poultry Ranch, 2nd young gander, 3rd young goose.

MAMMOTH BRONZE TURKEY—T. A. Drake, 1st old tom, 1st yearling tom, 2nd young tom. Quality Farm, 1st old hen. Paradise Valley Poultry Farm, 2nd, 3rd and 4th old hens, 1st, 3rd and 4th young tom, 1st, 2nd and 3rd pullet.

WHITE HOLLAND TURKEYS—Alex G. Shaw, 1st, 2nd and 3rd young tom.

BREEDING YARDS.

Moneta Poultry Yard, 1st, White Wyandotte; E. A. Weaver, 1st, S. C. Rhode Island Red; H. & H. M. Andrews, 1st, R. C. Rhode Island Red; Black and Blue Hatchery, 1st, Blue Andalusians.

The Promising Outlook.

(CONTINUED FROM PAGE FIFTEEN.)

this is an exception, but as this development goes on, many more of such exceptions will result.

SIRE IMPORTANT FACTOR.

A great deal of the improvement of dairy cows has come from the use of sires which have come from good producing ancestry, and the same rule will apply to the buck. It is not enough that he be registered in the association to which his breed belongs, or that he be of fine conformation. While these are very important points, they are not enough unless the milk records are associated with it.

It is a rule in breeding that "like begets like" or the likeness of an ancestor, likeness in purity of blood lines, likeness in conformation and likeness in producing qualities as well, and to me the pedigree of an animal would not be complete unless it contained the amount of production given. The pure-bred buck may be used for improvement on the common or unpedigreed does of the country, and such breeding improves the condition very rapidly as the first cross gives a half-blood, the next cross three-quarter blood, then seven-eights and fifteen-sixteenths.

The principal breeds in California are the Toggenburg, Saanen and Anglo-Nubian and undoubtedly the greatest improvement will take place in keeping each breed in its

STOCK MEN TO MEET.

Live-stock raisers of the west end of the San Fernando Valley will meet at the Millett-Brant Rancho at 1:30 p.m. January 22, to discuss topics of mutual interest. Farm Advisor Scribner will be in charge of the meeting. "Better Live Stock, and Best Methods to Follow" will be the general subject for the afternoon.

"Like begets like" is an axiom that modern stock breeders never forget.

EMERSON'S
SINGLE COMB
WHITE LEGHORNS
WON

at Los Angeles Fanciers' Show, Dec. 1918, With the strongest class of S. C. White Leghorns ever exhibited on the Pacific Coast.

WON

at Poultry Breeders' Assn. Show, Jan. 8, 1919.

1st Cock — 1st and 2nd Cockerel
1st Hen — 1st and 2nd Pullet

Why not purchase from old reliable breeders? You profit by their many years of experience. Our breeders possess the qualities to produce the highest quality exhibition specimens as well as unsurpassed egg producers. Mating list now ready.

E. E. EMERSON
1017 San Fernando Road. Burbank, Cal.
Tel. Green 56.

HARRISON'S REDS
SILVER WYANDOTTES

Our Reds consistent winners for 16 years in Los Angeles show rooms.

California Liberty Fair, Dec., 1918
1ST COCK, 1ST HEN, 1ST PEN
SILVER WYANDOTTES
1ST, 2ND, 3RD AND 4TH PENS.

J. L. HARRISON
739 North Lake Ave., Pasadena, Cal.

BARRED PLYMOUTH ROCK
BOTH LIGHT AND DARK MATINGS
TRIOS AND PENS MATED
FOR BREEDING A SPECIALTY
EGGS AND STOCK FOR SALE

GILL & WARRICK
1316 S. Glendale Ave. GLENDALE, CAL.
Phone 174R


Shamrock, son of Mike.

Our birds won at Riverside, 1918: 1st and 2nd cockerel, 2nd and 3rd pullet, 1st and 2nd cockerel-bred pullet, 1st pen.
Oakland, 1918: 2nd and 3rd pullet, 1st and 3rd cockerel-bred pullet and 1st pen.
L. A. Fanciers' Poultry Show, December, 1918: 1st cockerel-bred (dark) hen, 1st cockerel-bred (dark) pullet, 1st cockerel-bred (dark) young pen, 1st pullet-bred (light) pen.

57 Birds Entered—55 in the Ribbons
POULTRY BREEDERS' ASS'N. SHOW
January 8, 1919

3rd Exhibition Cock.
4th and 5th Exhibition Pen.
(No hen or pullet entered in Exhibition Pen.)
1st and 2nd Cockerel.
1st and 2nd Cockerel-bred Hen.
1st and 2nd Cockerel-bred Pullet.
1st Cockerel-bred Pen.

23— BIRDS ENTERED — 23 IN THE RIBBONS

STEWART'S ORPINGTONS
WHITE, BUFF AND BLACK
At Poultry Breeders' Assn. Show, Jan 8, 1919
Won All Firsts in White Orpington Class

1st BUFF COCKEREL — 1st BUFF HEN
1st BLACK COCK BIRD — 1st BLACK HEN
1st BLACK PULLET
WON 10 BLUE RIBBONS

Send your Orders for Eggs at Once—$5.00 and $10.00 per setting.

W. J. STEWART
2218 Mc... AVENUE ALHAMBRA, CAL.

CARY'S
CHAMPION CORNISH
"The Herefords of the Poultry World."


One of Cary's Champions

Greatest collection of Dark Cornish on the Pacific Coast, representing the best strains in America and in England.

At the Los Angeles Fanciers' Show for 1918 my birds won as follows: 2d cock; 1st and 2d cockerel; 1st, 2d and 5th hen; 2d, 4th, 5th pullet; 1st, 2d, 3d and 4th old pen; 1st and 2d young pen. Special winnings: Best Cornish male, best Cornish female, best Cornish pen, best display of Cornish $25 W. S. Stamps, and best display outside of Southern California $50 Liberty Bond.

STOCK AND EGGS FOR SALE.

L. B. CARY, Reedley, Fresno County, California.

Farm News of the Great Southwest.

DOWN-TO-DATE REPORTS FROM TIMES CORRESPONDENTS.



L. MONTE.—What is believed to be a record crop with fall potatoes was recently harvested by R. D. Meadowcroft of the Pasadena Seed Farm. On a field of twelve acres planted to the British Queen variety, Mr. Meadowcroft averaged better than 150 bags to the acre. This figure represents the yield from the entire field, and not from any particular portion of it. The potatoes were planted on May 1 and dug on October 1. The seed was purchased from a grower in Oregon, who is also well pleased with his returns from potatoes this season. From less than ninety trees on the Japanese stock and some ten or twelve years old, Mr. Williams has harvested some eight and one-quarter tons of good salable fruit, which brought in the neighborhood of 6 cents a

HOMECROFTING

IN CALIFORNIA.

Do not complain of the hardness of your lot or of the times when you can so easily improve them in a climate like this.

UNCLE MARSH.

These are the glorious days!

Plant in January your new deciduous trees, the blackberries and prune the dormant roses; and in February withhold not your hand from the potato plantings.

Those young onion sets which did not size up in time for autumn work must now soon be transplanted.

The New Year has begun: soil preparation, pruning and planting make a complete programme from now until the trout season opens.

There is no rush about it, but a certain small detail of the work must be accomplished each working day or it will soon crowd a rush on you.

We have reminded you of that asparagus row until you may be tired of hearing about it; but it makes a splendid border row down the lot line and we want to see them all over town instead of in isolated places. Tear out that row of geraniums or cannas and go get one or two hundred roots of asparagus. All the seedsmen have them now.

How many will volunteer to cut down one pepper tree and plant an avocado in its place?

Since the development of the solar dryer, recently illustrated in the Farm and Tractor Section, it is possible to make as good prunes in your own back yard, or as good raisins as they can make at Fresno. There is no science in making either of them except the keeping of fogs and rain from them. Therefore, plant one improved French prune tree and about four muscat grape vines. The raisin industry is centered at Fresno because it is away from the ocean fogs. The solar dryer produces you the same result right here in Los Angeles.

I am tickled to death to see that some of the nurserymen have started the propagation of dwarf fruit trees. The Armstrong nursery at Ontario has a good line of dwarf pear trees and the Leonard Coates nursery at Morgan Hill has dwarf apple trees and if the Roeding nursery at Fresno and the California Nursery Company at Niles haven't any dwarf peaches it is because my personal friends have ordered all in advance.

I hope we can soon add other nursery names to the dwarf tree honor roll. We do not recommend them for commercial orchards but for the acre-culturist and garden-lotter the dwarfs are, in your Uncle March's opinion, the only tree. The renter can raise them in candy buckets and move them along as he goes. The quality and size of the fruit is superior, but, of course, the small trees yield only a tenth of what the big standard trees produce.

You can stick dwarfs in the most unique corners and nooks in the garden or along border rows or train them like vines over a trellis.

Ask your librarian to install a book entitled "Dwarf Fruit Trees" by Frank Waugh, from the press of Orange Judd Company, Chicago.

HOME-GROWN FIGS REPLACE IMPORTED.

It is likely that before many years the 15,000,000 or 16,000,000 pounds of figs annually imported from Smyrna will be supplanted by the home-grown product, says the United States Department of Agriculture in Bulletin 732, recently issued. The area in the Southwestern States and in California is equally as well adapted to the fig industry, the bulletin adds, as is the Meander Valley of Asia Minor, and is more than extensive enough to produce many times the quantity imported into this country.

The annual production of Smyrna figs in California, which is almost the total yield of this country, is not far from 2000 tons, but within a few years the production likely will be greatly increased, for it is estimated that since the importations were cut off as a result of the war 10,000 acres of Smyrna fig trees have been planted in the Central San Joaquin Valley. When these large plantings come into bearing this country will be independent of importations of this most wholesome sugar-saving fruit, and, it is believed, dried figs by the carload will be as evident in commercial movements as raisins are at the present time.

Two kinds of cultivated figs are commonly grown in this country—the caprified or Smyrna figs and the common cultivated figs which do not require caprification. Until recent years only varieties of the latter kind were successfully grown in America. The figs of the Smyrna type do not set fruit unless the flowers are pollinated—that is, unless the figs when setting are caprified; and this necessitates the simultaneous culture of the caprifig, the male form of the species, which harbors the insect and bears the pollen necessary to fertilize figs of the Smyrna type.

About one-third of the production of figs in California is of the Smyrna type and the remainder chiefly Adriatic and Mission, but the first-mentioned type are being planted almost exclusively now. One prominent California grower who has orchards of both Smyrna and Adriatic figs finds that by a liberal supply of caprifigs he gets a ton to the acre more from the Smyrna than from the other variety, while the former sells for about double the price of the latter. A four-year-old Smyrna fig orchard should produce sufficient fruit to pay all the expenses of cultivation, and from that time will yield increasing profits indefinitely, according to the bulletin.

Are you contributing your dollar to the support of the County Farm Bureau? The service it gives is a mighty big dollar's worth for the average farmer.

BETTER FRUIT BY BUD SELECTION.

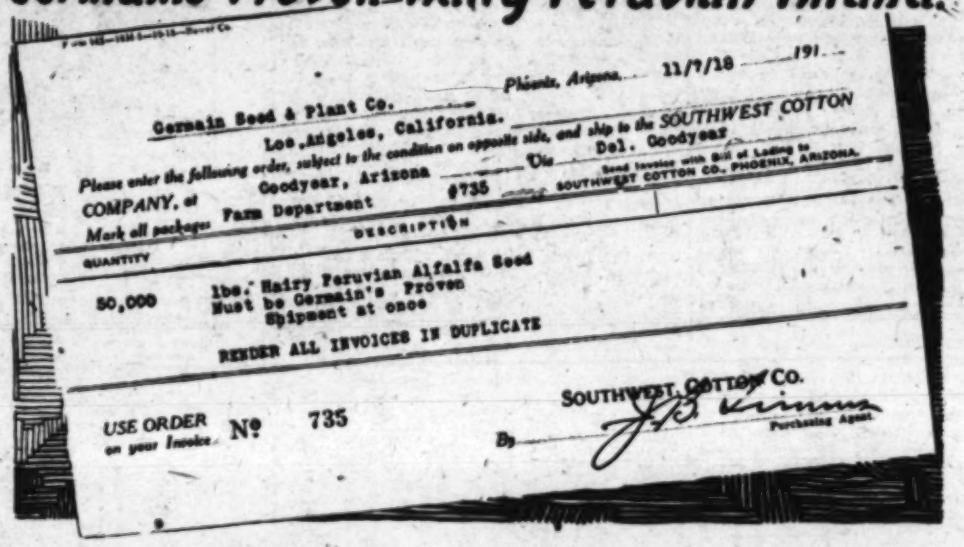
Two experimental lemon groves were established in the past year by the United States Department of Agriculture in California, where special attention will be given to the development of better fruit-growing strains through bud selection. One of the plantings is located near Corona and consists of eleven and one-half acres; the other is at the citrus experiment station of the University of California and consists of five acres. Both of these experimental orchards were planted with progeny trees propagated from selected parent trees having the best production records. For comparison with trees so propagated other trees that were propagated from parent trees having inferior performance records have been planted.

The plan is to keep accurate records of all trees for a series of years after they come into bearing. From a commercial standpoint the bud-selection work conducted by the United States Department of Agriculture has made great progress in California. The California Fruit Growers' Exchange conducts a bud-selection department, the object being to supply to growers and nurserymen reliable buds of superior strains of citrus varieties grown in California.

NAVEL ORANGE SHIPMENTS.

LINDSAY. — Washington navel orange shipping for the Lindsay district has come to a practical close with the consignment of 800 cars of fruit, with an estimated value to the growers of $1,280,000. While the crop this year was below normal, the total income ranks with the best years in the history of this district. Price conditions continue good, with $5 per box, f.o.b., offered for fancy stuff.

Here is a copy of 50,000 lb. order for Germain's Proven Hairy Peruvian Alfalfa.



Phoenix, Arizona. 11/7/18 191

Germain Seed & Plant Co.
Los Angeles, California.

Please enter the following order, subject to the condition on opposite side, and ship to the SOUTHWEST COTTON COMPANY, at Goodyear, Arizona Via Del. Goodyear

Mark all packages Farm Department $735 Send invoice with Bill of Lading to SOUTHWEST COTTON CO., PHOENIX, ARIZONA.

QUANTITY	DESCRIPTION
50,000	lbs. Hairy Peruvian Alfalfa Seed Must be Germain's Proven Shipment at once

RENDER ALL INVOICES IN DUPLICATE

USE ORDER on your Invoice No 735

SOUTHWEST COTTON CO.
By J. B. Kinnan Purchasing Agent

After a thorough investigation this company purchased 50,000 pounds of Germain's Proven Hairy Peruvian Alfalfa Seed to plant on their own Arizona ranch. This will be one of the largest fields of alfalfa in America. What MORE proof of the SUPERIORITY of Germain's Proven Hairy Peruvian Alfalfa do you need? Buy NOW—before the supply is gone.

Write for Free Folder and Testimonial Letters

Germain

Established 1871
Seed & Plant Co.
N. E. Corner
Sixth & Main Sts.
Opp. P. E. Depot
Los Angeles, Cal.



Ornamental and Fruit Trees

Established 1865

For over half a century we have been collecting and developing plants from all over the world. More specimens of our production are to be found surrounding palatial California homes and in public grounds than have come probably from any single source.

WE HAVE the largest experimental orchard of verified and tried varieties of fruit trees true to name of any privately owned orchard in the country and it is from this reliable source that we secure our buds and thus can vouch for the pedigree of our trees.

Write to us about planting plans, giving list of varieties wanted. We will furnish you with an estimate of the cost, together with valuable suggestions.

Write for 72 Page Catalog and Price List.

European Sycamore (platanus orientalis.)
The most desirable shade tree used in California. Universally sold all over the State. Transplants easily and grows rapidly.
Bartlett Pears on Quince Root
Double-worked on Beurre Hardy.
Persian Mulberries
Trees which will bear young and produce large, luscious fruit.
Niles Giant Rhubarb
Easily excels any other variety in the great size of the stalks, which are exceedingly crisp and juicy.

California Nursery Co.
P. O. Box 422 Niles, California.

The Breeders' Association's Superb Show.

THE LAST OF THE SEASON. BY HENRY W. KRUCKEBERG.

THE fourteenth annual exhibition of the Poultry Breeders' Association was the last of the quality poultry shows that have been so marked a feature in Los Angeles this season. In variety of chickens, water fowl and turkeys it possessed "class" from the fancier and commercial point of view, while the excellent display of rabbits (something like five hundred specimens covering the leading economic breeds) rendered it unusually attractive to a wide circle of people. The display of cured and tanned rabbit pelts and articles of wearing apparel made from rabbit fur was extremely interesting. The decorations were individual in character, the dominant feature being the long fronds of the Phoenix Canariensis palm circling the two rows of pillars in the room, supplemented with other greenery; the effect was pleasing to the eye and in harmony with an exhibit of bird and animal life. Owing to the number of exhibits, the association's standard wooden coops were found short in numbers, hence additional cooping facilities were requisitioned from the Pasadena Poultry Association. This afforded a comparison as between the different patterns of coops. The previous show used Spratt's patent with wire fronts and galvanized iron backs and side; the wooden coops are much on the same plan, three sides boards and open front with round wooden bars. The coops that are all open wire on top and four sides with board bottoms are to our notion by far the best, giving an even light on the bird from all angles, thus showing plumage, head and leg points, type, carriage and "style" to best advantage. We hope the time will come when all our leading shows will use this style of coop, which is alike serviceable to exhibitor and visitor, and adds much to the beauty and educational features of the show.

The vagaries of fashion in poultry culture are no more pronounced than the varying characters of poultry shows. In the two previous fixtures there was scarcely any evidence of the development in the Rhode Island White fancy, while in this show it occupied a prominent place, the class containing something like seventy-five entries. Here improvement in type, plumage, head and leg points was quite noticeable, all of which denotes progress with the breed. Under careful management we can see no reason why Rhode Island Whites may not become equally as popular as White Wyandottes and White Rocks. The winning specimens in type were certainly developed along correct lines, closely resembling their older brethren in Rhode Island Red alley.

In discussing Rhode Island Reds it is interesting to note that we have no breed nor variety that is solid red, the Rhode Island Reds being clearly so excepting in wing flights and tail, which are black. This variety now breeds reasonably true to type and plumage, while in practical points it has long occupied a position of merit in American poultry culture. The Reds have a strong following in Southern California, which always insure good exhibits at our shows. The ribbon winners in this class gave the judge something to think about, as the entire lot was of good quality.

The Plymouth Rocks were again in force and for the most part represented California-bred birds, all of which indicates that our poultry fanciers are keenly appreciative of the fine qualities of the breed. The Barred was the largest entry and really contained some remarkable specimens, with even barring, good under color, clear beaks and good yellow legs. The first cock and hen, cockerel and pullet were good specimens of the breed at its best. The Whites were a smaller class, but an honor alike to the show and their owners.

The Wyandottes came up strong, especially the White, which to our notion are a graceful animation in feathers. The short, cobby and compact body, with moderate close feathering, the square, short back, the full and rounded breast, the small wings carried close to the body, and the posterior part of the bird well developed are all characteristics in the winning birds that denote true Wyandotte shape. These fundamentals were more or less in evidence in all varieties of the breed on exhibition.

Asiatics were a rather small class and limited to the Light Brahma and Black and White Langshan. What has become of the Cochin tribe of fowl? Once the pride of the showroom, are we to see no more of them?

Leghorns a good class, type, good plumage, fine headgear and well "set" on the legs—all characteristics noting stamina and good breeding qualities. The Single Comb White Leghorn cockerel was a sturdy specimen of the breed, evincing "pep" and all the elements of strength and beauty that an exciting state could demand. The winning pullet and hen possessed much the same general qualities.

In Minorcas there was the usual good showing; indeed, the merit of California-grown Minorcas has become national as to recognition. For the most part, these are of one strain, which has attained a popularity equaling that of some of the foremost stock produced by leading specialists throughout the East. The winning specimens maintained this high standard. So high an authority as Frankiane L. Sewell has pronounced the California Black Minorca at its best "a veritable work of art." The Whites and Buffs were a rather limited entry, but of good quality.

Blue Andalusians, a good class, well furnished and in good condition. The winning birds were symmetrical, graceful and compact, with good color markings in plumage.

As at two previous shows, Anconas were a strong class, the winning birds being "up" in all essentials that the standard and perfection demands. This breed has gained in popularity during the past few years and as a particolored breed has eclipsed the Leghorns, excepting the Single Comb Whites.

In the English classes all varieties of the Orpingtons, except the Jubilee, were in evidence. In Buffs, Blacks, Whites, Blue and Partridge the exhibits were commendable, all evincing the Orpington type with correct markings in plumage and quality in other sections. The Black, Buff and White male birds gave evidence of virility and were blocky and of good shape. Dark Cornish, not so large an entry as at previous shows. Speckled Sussex, a good exhibit, but small in numbers.

The show was rich and interesting by reason of variety in breeds represented. Among the fancy and less known breeds there were Silver Spangled Hamburgs, Houdans, Silver Campines, Golden Sierras, Black Rhinelanders, Golden Aztecs, Missouri White Fluffs, Buttercups, Transylvania Bare Necks, Java Jungle Fowl, Japanese Games and Golden Gates—surely an interesting array for the student in domesticated races of chickens.

The Bantam alley presented an interesting array, nearly every breed and variety being represented by one or more specimens. The quality on the whole was high, showing skill in the breeding yard and a love for the midgets that is gratifying to the fancier spirit.

Water fowl and turkeys not so large a class as at former shows of this association, nevertheless interesting and of an informative value.

The entire list of association awards in the poultry classes is as follows:

LIST OF AWARDS.

BARRED ROCKS—C. W. Angier, 1st cock, 3rd hen, 3rd cockerel, 4th and 5th pullet, 2rd pen, 3rd cockerel bred hen, 3rd and 4th cockerel bred pullets, 5th pullet bred cockerel. David Mitchell, 2nd cock, 1st hen, 1st pullet bred cock, 4th pullet bred cockerel. Gill & Warrick, 3rd cock, 1st and 2nd cockerel, 4th and 5th hen, 1st and 2nd cockerel bred hen, 1st and 2nd cockerel bred pullet, 1st cockerel bred pen. Rosecroft Plymouth Rock yards, 4th cock, 1st and 2nd hen, 5th cockerel,

BROOKE'S
ORIGINAL STRAIN
LIGHT BRAHMAS WIN
At Poultry Breeders' Assn. Show
January 8th to 14th, 1919
1st and SPECIAL PRIZE (for color and shape) on COCKEREL.
1st and SPECIAL PRIZE (for color and shape) on HEN.
2 Birds Entered—2 Blue Ribbons Won
Unexcelled as egg producers.
Write for mating list next month.
Arthur Brooke
Route 1, Box 506
PASADENA, CAL.
Phone Fair Oaks 1276

WEAVER'S REDS
WON
At Poultry Breeders' Assn. Show
January 8th, 1919
1st COCKEREL.
SHAPE SPECIAL
COLOR SPECIAL
In a Class of 24 Birds
5th COCK, 7th COCKEREL, 4th HEN, 5th PULLET, 1st BREEDING YARD.
Eggs, $3, $5, $7.50 and $10 per Setting.
E. A. WEAVER
835 West 59th Place, Los Angeles, Cal.

POWELL & SANBORN'S
GIANT RABBITRY
Black, Steel and Gray
Blacks a Specialty
Also New Zealand Reds
WON
AT CALIFORNIA LIBERTY FAIR
DECEMBER, 1918
11 RIBBONS from 15 ENTRIES
WON
AT L. A. MIDWINTER SHOW
JANUARY 8th, 1919
19 RIBBONS from 25 ENTRIES
Young Stock for Sale.
Prices Reasonable.
Write or call for particulars.
J. W. Powell — Stock Yard, 1011 Gower Street, Hollywood, Cal.
J. D. Sanborn — Sales Yard, 4602 Sunset Blvd., Tel. Wilshire 704

WILSON BROS.
Flemish Rabbit Farm
WON
At the L. A. Midwinter Show, Jan. 8th, 1919
Special Prize for
BEST FLEMISH GIANT
15 Entries—15 Prizes
6 FIRSTS on Steel and Gray Flemish Giants. Our First Prize Steel Gray Buck, weight 17 pounds, is the heaviest ever exhibited in the United States.
SEVEN FIRST PRIZES IN THE GRAND SWEEPSTAKES
At Liberty Fair, Los Angeles, Dec., 1918
HIGHEST AWARD
WORLD'S FAIR, 1915
"Rabbit Feeds and Feeding"
—the best thing published.
Helps new or old rabbit breeders. Price 25c. Sanitle Remedy, a wonderful discovery, $1.25. Cold Remedy, for lung fever or nasal colds, $1.00. Breeding Powder, $1.00. Condition Powder, $1.00. Ear Canker Remedy, 50c. Sore Hock Remedy, 50c.
Circular free on rabbit diseases.
Route 4, Box 13-T — Los Angeles, California

PHIL. LEHRBACH'S
Twin Oak Strain
RHODE ISLAND WHITES
at Poultry Breeders' Assn. Show, Jan. 8, 1919
WON
7 FIRSTS — 6 SECONDS
3 THIRDS — 1 FIFTH
SILVER CUP FOR BEST DISPLAY
CHAMPION RHODE ISLAND WHITE MALE
2 SHAPE SPECIALS
3 COLOR SPECIALS
9 SPECIAL AWARDS for BEST BIRDS and BEST PENS, also Gold Specials.
Eggs for sale in season
Write for mating list February 1st.
PHIL. LEHRBACH
1606 North Ave. 56, Los Angeles
Phone, Garvanza 1762

Gilbert's PARTRIDGE WYANDOTTES WON
At the Poultry Breeders' Assn. Show, January 8th, 1919
1st and 2nd COCK
1st and 3rd HEN
1st and 2nd COCKEREL
1st and 2nd PULLET
1st PEN
9 Birds Entered; 9 in the Ribbons
Excellent laying strain and choice table fowl. Write for mating list in February.
R. GILBERT
622 South Columbus Ave.,
Glendale, Cal.
Phone Glendale Black 95

Awarded 73 Blue Ribbons
SHOW SEASON 1918-1919
OUR BIRDS AGAIN GREAT WINNERS
At Poultry Breeders' Association Show, January 8, 1919.
26 FIRST PRIZES, 4 GOLD SPECIALS, including 1st & 2d pullet-bred Barred Rock cockerels. In RHODE ISLAND REDS—1st cock, 2nd hen, 3rd and 5th cockerels in a class of twenty-four; the 1st and 4th pullet bred by us. We won 3rd pen and tie for special on display.
ALL AWARDS ON DUCKS—Four 1st prizes on Buff Cochin Bantams; four 1st prizes on Partridge Orpingtons; special on display of Bantams; special on display of Water Fowl.
AT L. A. FANCIERS' SHOW, Dec. 17, 1918—Awarded 17 First Prizes out of a possible 21. Special on display of Geese. Special on display of Ducks.
AT LIBERTY FAIR, Dec. 9, 1918—Awarded 13 First Prizes on 13 entries. Special on display of Water Fowl.
AT SO. CAL. FAIR, RIVERSIDE, October, 1918—Awarded 15 First Prizes on 15 entries. Special on display of Toulouse Geese.
AT OAKLAND, October, 1918—Awarded special on display of Water Fowl.
SEND FOR CIRCULAR.
GOODACRE POULTRY RANCH
COMPTON — CALIFORNIA

Murphy's Champion White Wyandottes
I showed four birds at the Los Angeles Fanciers' Poultry Show, Dec. 17 to 22, 1918, and won four prizes.
MY FIRST PRIZE COCKEREL WAS THE CHAMPION OF HIS CLASS
SPECIAL RIBBON FOR BEST COCKEREL
SPECIAL RIBBON FOR BEST HEN
SPECIAL RIBBON FOR BEST PULLET.
My birds are all mated by Eastern White Wyandotte specialists, and brought direct from the yards of F. B. Williams, Naugatuck, Conn.; John S. Martin, Port Dover, Ontario, Canada; D. D. Sullivan, Martinsburg, Mo. Visit my yards and inspect stock before purchasing eggs for settings.
D. T. MURPHY
2702 West Ave. 32, Los Angeles, Cal. — Phone 31009

QUALITY POULTRY FARM
Our FIRST PRIZE GIANT BRONZE TURKEY HEN at the Poultry Breeders' Assn. Show, January 8th, 1919, was 1st HEN at the National Bronze Turkey Club Show, Boston, Mass., in January, 1918. Weight 24½ pounds.
J. B. ROE — Pasadena, Cal.

GIANT BRONZE TURKEYS
Constantly prove their superiority
GOLD SPECIAL SWEEPSTAKES
Los Angeles Poultry Show, 1918
California State Fair, 1918
Liberty Fair Show, 1918
Large Turkeys can be raised at practically the same cost as small ones. Toms for sale that will improve any flock and show an increase of from 5 to 7 lbs. the first year.
J. WILL BLACKMAN—Originator Gold Nugget Strain
807 East Third St., Los Angeles, Cal.

HOLLY POULTRY RANCH
WHITE LEGHORN CHICKS PAY
Finest hatchery in California, capacity 80,000 eggs. We deliver safely around your brooder. Southern California agent for Cone Ventilating, Liberty and Fresh-Air Kresky Brooder Stoves. Send for our circulars.
B. R. HOLLOWAY, Hanna Station, Van Nuys. Phone 144.
Visitors Welcome Except Sunday.

GATHERING OF CROP DATA EXPLAINED.

An outline of the organization developed in the Department of Agriculture through more than half a century of experience in crop estimating is given in the annual report of the Secretary of Agriculture.

For collecting original data the Bureau of Crop Estimates has two main sources of information—voluntary reporters and salaried field agents, of the bureau. The 33,743 township reporters, one for each agricultural township; 3753 county reporters, who report monthly or oftener on county-wide conditions, basing their estimates on personal observation, inquiry and written reports of which there are about 5500: nineteen special lists of co-operators, aggregating 137,000 names, who report on particular products, such as live stock, cotton, wool, rice, potatoes, apples beans and the like; and 20,160 field aids, including well informed men in each State, who report directly to the salaried field agents, of the bureau. The total voluntary staff, therefore, numbers approximately 160,000 persons.

GERMAN POTASH UNDER THE BAN.

That there can be no importation of German potash to America before the final proclamation of peace is made plain in a statement issued by the War Trade Board:

"The importation of all commodities from enemy territory is interdicted by the provisions of the 'Trading with the Enemy Act,' approved October 6, 1917, which specifically provides in part that 'during the continuance of the present war no goods, wares or merchandise shall be imported into the United States from any place in Europe, Asia or Africa, except under such rules and regulations as may be prescribed by the President.'

"The customs regulations, which have been promulgated under the authority of the 'Trading with the Enemy Act,' provide that no importations shall be granted entry except upon presentation of a certificate of origin, issued by the consular officer of the United States at the port of exportation, showing that the goods were actually shipped from the country of origin, and that they are not goods of enemy origin, or goods which have been exported from enemy territory. Importations of goods of enemy origin, or goods which have been exported from enemy territory, are prohibited, except under license issued by the President, and no such licenses will be issued during the war.

"The importation of commodities from enemy territory to the United States, which has been prohibited by the President, is to remain in force until the end of the war. The authority to issue licenses to engage in these prohibited transactions has been delegated by the President to the War Trade Board, and the War Trade Board does not propose to issue any licenses which will authorize the shipment of commodities from enemy territory to the United States.

"The customs regulations, which have been promulgated under the authority of the 'Trading with the Enemy Act,' provide that no importations shall be granted entry except upon presentation of a certificate of origin, issued by the consular officer of the United States at the port of exportation, showing that the goods were actually shipped from the country of origin, and that they are not goods of enemy origin, or goods which have been exported from enemy territory. Importations of goods of enemy origin, or goods which have been exported from enemy territory, are prohibited, except under license issued by the President, and no such licenses will be issued during the war.

CHERIMOYA FRUIT PLEASES TOURISTS.

SANTA BARBARA.—The wonderful tropical fruits of the Montecito and Goleta districts are surprising the tourists. Few, even of the local residents, know of the large variety of these fruits which reach perfection within a mile or two of the Santa Barbara county Courthouse, though from time to time the wondrous displays in shop windows give rise to questions.

What these districts are doing in the development of the rare, rich fruits of the tropics most of the coast sections of Southern California can do, a fact that suggests what a market could be developed were horticulturists to attempt the growing of some of these fruits on a commercial scale.

One of the fruits, the Cherimoya, or custard apple, is now in the market. The trees grow luxuriantly in this section. The cherimova does best in a warm, sheltered location. It cringes at the frost. One of the largest trees in this section is in the heart of Santa Barbara, at the home of the Rev. Chester Ferris, Congregational minister. One of the fruits of this tree, weighing three pounds, five ounces, brought 60 cents in the market, and there are now 200 on the tree.

The history of the cherimova in Santa Barbara harks back nearly half a century. The wife of an early settler named Packard received a few cherimoya seeds from a pueblo near Mexico City. These were planted and bore when but five years old. Mrs. M. M. Yates, a botanist and tree lover, became interested. The families from the East, then coming into the town, held a flower show and some of the fruit of the cherimoya tree were exhibited. They sliced one open and Mrs. Yates permitted the gathering to taste of the fruit. These were the first cherimoya fruits eaten in Santa Barbara.

Mrs. Yates gathered the seed and planted them. She now has at Montecito the only cherimoya grove in the United States. It is a grove of forty flourishing trees that have for years supplied luscious fruit to the tourists who throng Montecito each winter. She states that her trees bear throughout the winter season.

The cherimoya tree is now found on the estate of William Griffith Henshaw, on Miss Lolita Armour's estate and other properties at Montecito, while there are quite a number in Santa Barbara proper.

Big Seed Company Is Distributing New Catalog

Aggeler & Musser Seed Company of Los Angeles Issue 26th Annual Book

The Aggeler & Musser Seed Company, the large Seed House of Western America, is distributing broadcast their 1919 Big Annual which is claimed to be the most complete and finest yet issued.

Among the many new features incorporated is a department on "More and Better Potatoes." Important data is given on Home, School, Field and Demonstration Garden Work. Data concerning correct tools and implements to use for best results. Marketing notes on each subject, telling how and where to market. Hints on poultry, spraying, fertilizing and the use of insecticides. It is in reality several books in one, for it includes the important "Garden Manual." 1000 questions are answered and valuable information on all varieties of plants is given.

The Aggeler & Musser Seed Company have opened a large store right in the center of shopping district, 620 South Spring street, Los Angeles, a great convenience to rural customers. A special Call Department has been installed to accommodate customers in town for a short time on business. Orders left on arriving are ready when called for. The big Mail Order Department and General Offices are all situated at the new store, while the general milling, cleaning and warehousing will continue at the big warehouse, Sixth and Alameda. The new catalog explains fully all the new departments and why our service has been improved 100 per cent. Sent free, postpaid, anywhere. Write for copy at once.

More Light Than 20 Oil Lamps

At last—the light of lights! A beautiful lamp that lights with common matches just like oil lamp, but makes and burns its own gas from common gasoline, giving a brilliant, steady, restful white light of 200 candle power.

MOST BRILLIANT LIGHT MADE

Brighter than the brightest electricity. More light than 20 oil lamps. Cheapest and best light made. Costs less than one-third of a cent per hour. Safer than the safest oil lamp. The



Coleman Quick-Lite

200 Candle Power
Lights With a Match

No wicks to trim—no globes to wash. No dirt, no grease, no glare or flicker. Absolutely safe. Fuel can't spill—no danger even if tipped over. Will last a lifetime. Write our office for Catalog 21-T.

COLE LITE & SALES CO.
1216-18-20 East 41st Street
Demonstration Room:
324 S. Hill St., Los Angeles, Cal.

A Better, Cheaper System.

(CONTINUED FROM PAGE TWO.)

tried all conceivable styles of pruning, a system has been worked out which, not only is cheaper to use and much less of a drain upon the tree, but which actually throws the trees into bearing a year earlier and causes them to yield much heavier crops. This new system has been tried out on the University farm at Davis for five years and has proven in every respect more satisfactory than the old system which is practiced on adjoining plots. Los Angeles county was fortunate enough through the efforts of the County Farm Bureau to secure the new head of the division of pomology, Dr. J. C. Whitten, to conduct a series of demonstrations of this new system of pruning during the month of December. The attendance was large and the interest keen and a large number of Los Angeles county fruit growers intend to give the new system a trial.

In brief, the system consists of very little if any heading back after the tree has once become established in place and its head formed, the pruning being confined merely to thinning out.

This system is much easier to start with young trees but old bearing trees can be readily worked over to this style of pruning. Upon planting, the young tree is headed back just as is done according to the old system. After that time, however, unless the tendency is to an exceptionally vigorous growth, no heading back whatever is done. During the summer following the planting of the young tree, it is watched rather carefully and if the main scaffold limbs do not show a tendency to divide at a reasonable distance from the trunk, let us say within a foot or eighteen inches, th v are encouraged to do so by a judicious pinching back at the tips. This is all that is done during the growing season. The following winter, the first pruning is done, which consists in thinning out the shoots to three to five, according to their arrangement and desirability. All other branches are cut out entirely with the exception of the smaller rosettes and fruit branches along the main trunk, which are left to protect the trunk from sunburn. Absolutely no heading back is done unless the primary scaffold limbs tend to growth to an abnormal length, when they are cut back slightly to a good lateral. During the second summer the same process of pinching out is used and again the next winter thinning out is resorted to. After the second summer very little pinching back is necessary and winter pruning consists entirely of thinning out. Young trees pruned in this manner will bear some fruit the third season and quite a crop the fourth year. The trees grow larger and more willowy and are less liable to breakage from wind.

With older bearing trees, essentially the same procedure is used. No limbs are headed back unless they are extremely vigorous in character. With trees pruned to the old style and being worked over to the new, considerable thinning out must be practiced at the first pruning. A large amount of healthy fruiting wood is encouraged to grow further down along the main branches, where the fruit can be easily gathered. The essential points in this system can be readily seen in the pictures accompanying this article.

OBJECTIONS OVERCOME.

There are a number of objections to this new system which are always voiced by growers when it is first demonstrated. One of the principal ones is the belief that unless headed back severely every winter, the trees will soon grow so high that it will be unprofitable to climb after the fruit. It has been found in practice that such is not the case, the tendency being instead of growing higher, to fill out below. The tree increases in height but slowly, most of its energies being confined to the bearing of fruit and the production of healthy fruit wood.

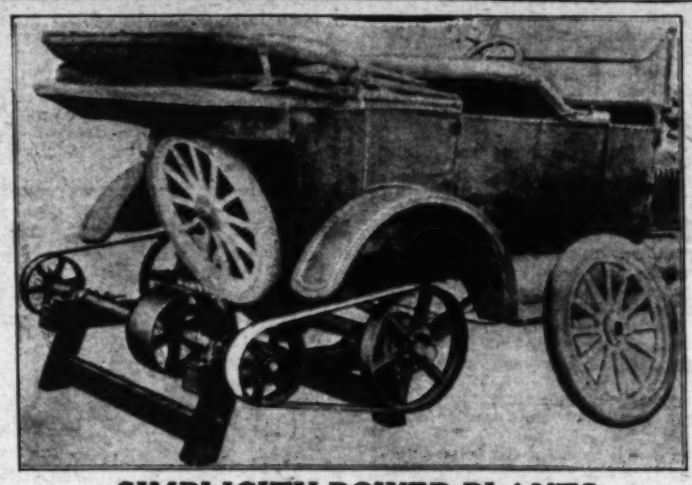
Another objection often heard is that the long limbs left, if not cut back to make them stocky, will get so long that the weight of fruit will cause them to break. It has been found, however, that instead of being rigid and subject to breakage under strains, these limbs take a long willowy form hanging under the weight of fruit in a sort of rainbow curve which swings and sways in the wind but does not break. In addition, the weight on these branches causes them to droop away from the center of the tree, which opens it up to the sunlight necessary to cause the production of healthy fruit wood in the interior of the tree and along the main branches.

And this new system has a number of important advantages. In the first place, once established, it is very cheap to maintain, but a few cuts being necessary each winter. In the second place it conserves the energies of the tree and directs them into fruiting rather than into the production of wood. This is of especial importance in districts where the natural tendency is to a rank vegetative growth. Third, it throws the trees into bearing a year early. And fourth it maintains the proper balance in the tree between wood growth and fruit production, and at the same time does not furnish the opportunity for wood rot infection afforded by the old system.

It is equally applicable to pears, plums, apricots, peaches, and apples and deserves a trial at the hands of Southern California deciduous fruit growers."

CELERY MEN PROFIT.

TALBERT.—The celery crop is now being harvested and the prices are very high. On the Yoshida ranch there are twenty acres and an offer of 55 cents per dozen has been refused in anticipation of better rates. There is a total of sixty-five acres in this crop, which is a small bit compared with the hundreds of acres of some years since. But the few who have stuck to celery are reaping big money this season.



SIMPLICITY POWER PLANTS FOR THE FARM

THE Simplicity Power Plant in combination with a Ford is the perfect and guaranteed stationary source of 12 horse power.

The rear wheels are interchangeable with 16-inch drive pulleys put on in two minutes, the entire change being effected in ten minutes without defacing car.

This plant will operate a Threshing Machine, Ensilage Cutter, Corn Sheller, Feed Grinder, Milking Machine, Drill Press, Wood Saw, Well Drill, Concrete Mixer, Planing Mill, Grindstone and many other jobs.

An added advantage of the Simplicity Power Plant is that at no additional cost we make over your entire Ford wheel equipment permanently demountable, giving you quick tire changes on the road. This feature, as you realize, is a big advantage and satisfaction. No back-breaking air hand pump exertise to delay you. Changed in less than four minutes.

Call and let us show you how you can adapt this power plant to your work, or write for particulars.

Substantial, Established Dealers Wanted.

THE SIMPLICITY WHEEL CO.,
1930 South Main St.
LOS ANGELES CALIFORNIA

Changing Ring to Clear Land

Try This Horse Power Stump Puller 30 Days FREE!

Single Horse Operates It!

SEND NO MONEY!



The wonderful, new, modern Kirstin Horse Power!

PROVE on your own stumps—30 days before you pay me a penny—that ONE MAN with horse and SINGLE HORSE operates it! Pulls biggest stumps. Quick! Cheap! Easy! Prove ALL my claims. After 30 days, if satisfied, keep puller. If not pleased, return at my expense. You don't risk a penny. Four easy ways to pay.

My Big New Book Free Post Paid

Tells why stumps cost American farmers an appalling toll each year. And why the Kirstin way is cheapest, quickest, easiest way to clear land for Big Crops. Write for the FREE BOOK now—today!

Kirstin Horse Power Stump Puller Single, Double, Triple Power

Wins Government and University tests for SPEED, POWER, STRENGTH and EFFICIENCY! Used on big Government work. Actually 10 years ahead of its time! No other like it. Single power for fast work. Double and triple power for big, tough ones. Big, broad, machined, anti-friction, easy-running bearings. Finest steel. Develops triple power from one or two horses. Handles 3 cables. Saves time, labor, horses—gets at one setting than old way. Quick "take up" for slack cable. 5-year guarantee against breakage—new or no fee. Shipment from nearest distributing point saves time and freight. Write for FREE BOOK and Special Agent's Offer. Today!

A. J. KIRSTIN, General Manager
A. J. KIRSTIN CO.
220 E. Morrison Street, Portland, Ore.

Quick Shipment From Escanaba, Michigan Atlanta, Georgia Portland, Oregon Soo, Canada

General Office and Factory Escanaba, Mich.

SURFACE IRRIGATION

Manufacturers of
WELL CASING, TANKS RIVETED PIPE
Sheet Steel Products Generally
AMERICAN STEEL PIPE & TANK COMPANY
354 Pacific Electric Building
Los Angeles, Cal.
Phone Pico 898 Branch at Fresno



DITCHING and LAND LEVELING

and all classes of construction either on a percentage basis or at actual cost plus a fixed fee. Ask for figures that will save you money.

MULES TO RENT
CONTRACTORS' EQUIPMENT TO RENT

CONSTRUCTION
Cost Plus a Fixed Fee
Cost Plus a Bonus
Cost Plus a Per Cent.

W. A. GILLETTE
EFFICIENCY ENGINEER

1307 Fair Oaks Ave., South Pasadena, California.
L. A. Phone, Home 251227

KI IRRIGATION SYSTEM
Saves Water Land and Labor



DEALERS BANQUETED.

Washburn Brothers, South California distributors of the Sandusky tractor; William Rabb, Pacific Coast manager for the Dauch Manufacturing Company, and nearly a score of Sandusky dealers of this section were guests a week ago at a banquet given at the Union League Club by Norman Lougheed, president of the Western Farm Credits Company of San Francisco, and J. H. Turner, Los Angeles branch manager for the same concern. L. L. Washburn and E. E. Washburn of the Washburn firm spoke on the care of tractor and the necessity of

THE ADAPTO - TRACTOR
Attachment for Ford Cars
And Does Better Work
SAVES HORSES, MONEY, MEN
Nearly Equips Your Ford a Tractor. Your Money Back at About the Cost of Adapto of One.
GENEVA TRACTOR SALES CO.

this region in holding the California City Fair under adverse conditions, and urges that a Southern California live-stock fair be an annual event. Mr. Pickard comes from a county in Iowa noted for the number of its live-stock breeders.

THE PROMISING OUTLOOK FOR THE MILCH GOAT INDUSTRY.

BY F. H. SCRIBNER,
Assistant Farm Adviser, Los Angeles County.

WITH the dairy situation in Southern California already somewhat "up in the air" and with a shortage of milk for human consumption actually a possibility, because of the failure on the part of dairymen to find the business sufficiently remunerative, there has come about a condition which is most favorable to the extensive milch goat propaganda now being carried on. Those not familiar with the increasing interest in milch goats are always dumbfounded when confronted with the evidence of the wonderful development of this industry.

The splendid development of many of the individuals that have been on exhibition at goat shows and fairs in recent months has been a revelation. That there is a growing demand for animals of this kind is evidenced by the large number of inquiries received by breeders.

A good many persons, like myself, with an interest in dairy cows, have believed that all goats' milk had a peculiar goaty odor and taste. This, however, as I have now learned, is not the case. I will confess that I have been surprised to find the milk has such a sweet, pleasant flavor and that it is so free from anything objectionable. I can see how, as in the case of cows, where objectionable feed has been used, or badly flavored weeds consumed, unpleasant odors or flavors might exist. Provided good feed and care are given the doe, however, and the milk produced under sanitary conditions, there will be nothing disagreeable about the milch goat's product, although it does have a distinctive flavor of its own.

The composition of goats' milk varies as does that of cows' milk, with the breed, period of lactation, and the individuality of the animal, varying in per cent. from 3.5 to 4.5 per cent. butter fat The nature of the milk is somewhat different from cows milk, in that the butter fat globules are much smaller and for that reason stay in suspension better and it does not cream so readily, which makes it a very desirable beverage.

The goat is an extremely hardy animal and not susceptible to many of the ailments that appear among cows. Tuberculosis is very, very rare, and in cases where it has developed, may be traced directly to the animals having come in contact with cows affected with this disease.

GOOD FOR INVALIDS.

That goats' milk is particularly good for invalids and children is attested in an extract from the New York Agricultural Station report which says: "This station has had the opportunity of supplying this milk to a fairly large number of very young children who were in serious physical condition due to their inability to properly digest and assimilate either modified cows' milk or any of the commercial infant foods that were tried. In nearly all cases of this kind the physical condition of the children has been built up and satisfactory growth has been brought about by the use of goats' milk."

In Monterey county there is a condensed milk manufactory where evaporated milk is now manufactured for use almost exclusively in infant feeding. Also the famous high priced Neufchatel cheese is manufactured from goats' milk. That the goat is an economical producer of milk and butter fat is evidenced by the fact, given in statistical reports of 1917, that the feed cost of a gallon of goats' milk was 6.4 cents, as against 8.3 cents for cows; and for pounds of butter fat, 22.9 cents for goats, against 24.4 for cows.

MUST BE FED RIGHT.

There is certainly a wonderful future for the development of the milch goat industry in Southern California, as goats, like sheep, thrive best in a comparatively dry climate, where the soil is well drained. Goats will eat almost anything and sometimes seem to thrive on extraordinary diets. I doubt very much, however, if any real improvement in individuals will take place until goat owners follow along about the same sane and sensible lines that dairy cow men have followed to develop their individuals.

No one ever heard of a man making a 1000-pound butter cow by letting her run to the straw stack, or out in the brush. A cow's or a goat's stomach, instead of being filled with trash, needs to be filled with the very best material that can be had. A scant, stingy feeder never made a world's record, but generous and wise feeding have put the dairy cow where she is today, a most wonderfully efficient dairy machine. The same rule will apply to the goat, for the milch goat is a dairy animal as her make-up goes to show that apparently all her feed goes for the production of milk.

The measure of a goat is often described in terms of a four, five, or six-quart yield. While this is quite an important factor, it is of far more importance to know what a goat can do in a year. She might be a six-quart doe for a short time and in two months be down to one quart. Persistency in keeping up a good flow throughout her lactation period is what counts, and the right thing to do would be to weigh the milk each milking and record it. If she is of the right sort she should be milked at least eight months, and still better, ten.

The imported Toggenburg doe, Fanette, in a twelve month's period gave 2680 pounds of milk, or an average of over three and one-half quarts per day for 365 days. Of course,

(CONTINUED ON PAGE SEVENTEEN.)

Get Your *Irrigated* Farm From the Canadian Pacific

IN A climate not excelled by any agricultural area in America you can own a fine, rich farm of your own. The Canadian Pacific Railway offers you this opportunity to achieve independence and grow rich—in Western Canada. The lands offered are in the largest and most substantial irrigation undertaking in the Continent. The price is only $50 an acre—some for less.

Twenty Years to Pay
You pay down 10 per cent. and have 20 years in which to pay the remainder. The first crop is often worth more than the total cost of the lands.

$2000 Loaned to Farmer
Loans of $2000 in improvements are made to approved settlers on irrigated farms with no security except the land itself. You can take 20 years to repay this loan at 6 per cent. interest.

Irrigation, Crop Insurance
This land is not arid but production can be greatly increased by irrigation. There is an unfailing supply of water which is administered under the direction of the Canadian Government. The provinces have no control over it and there is no conflict of law or authority over its use. The water is free, the only charge being a fee of from 50c to $1.25 per acre for the maintenance of the system and the delivery of the water. Irrigation here is not an experiment.

Why an Irrigated Farm?
Because irrigation in Southern Alberta
—insures crops every year
—increases crops every year
—makes you practically independent of weather conditions
—produces great quantities of coarse grains, pasture, alfalfa, roots, thus developing the live stock industry which is safer and ultimately more profitable than wheat farming
—tends toward close settlement, well cultivated farms, good neighbors, good roads, schools, churches, telephones, mail delivery, cooperative marketing, and a high standard of community life.

The Opportunity for You
The Canadian Pacific Railway knows that its prosperity depends on the prosperity of the settlers along its lines. Because it wants good settlers it is willing to sell its lands at these remarkable prices and terms.

Send for special railway rates and special booklet fully describing all lands and giving all details.

M. E. THORNTON
Supt. of Colonization
Canadian Pacific Railway
125 9th Ave. E., Calgary, Alberta

M. E. THORNTON, Supt. of Colonization CANADIAN PACIFIC RAILWAY, 125 Ninth Ave. E., Calgary, Alberta.
I would be interested in learning more about:
( ) Irrigation farming in Sunny Alberta.
( ) Farm opportunities in Alberta, Saskatchewan and Manitoba.
( ) Special railway rates for home seekers.
( ) Business and industrial opportunities in Western Canada.
( ) Town lots in growing Western towns.
My Name .....
Address .....
Town ..... State.....

LIVESTOCK BREEDERS' DIRECTORY

CATTLE

CARRUTHERS FARMS
SHORTHORN CATTLE
and BERKSHIRE HOGS
Won at California State Fair.
Registered Stock For Sale.
CARRUTHERS FARMS
Mayfield, California, or
Hearst Building, San Francisco

RANCHO SAN JULIAN
SHORTHORNS
Our pure-bred herd is built from the best Scotch foundation stock which we could secure. Pure-bred Range Bulls, unregistered, for sale.
ESTATE THOS. B. DIBBLEE
Santa Barbara or Lompoc, Calif.
John Troup, Supt.

Holstein-Friesian Cattle
Registered young bulls from best families.
REGISTERED BERKSHIRE PIGS
Masterpiece, Longfellow, Robin Belle, Rookwood, Duchess and Rival's Champion's best strains. Fine individuals of both sexes—we pay registration fee.
Careful attention given to mail orders.
Whittier State School
Whittier, California.

SHORTHORN CATTLE
Unexcelled beef and milk producers. The great improvers of native cattle.
THOS. T. MILLER
LOS ANGELES, CAL.

STEYBRAE FARM
Importers and Breeders of
AYRSHIRES
We can supply animals of any age at reasonable prices.
Address
E. B. McFARLAND,
San Mateo, Cal.

MAXWELL-MILLER CATTLE CO.
STEAMBOAT SPRINGS, COLO.
Breeders of
HIGH CLASS SHORTHORNS
Young stock both sexes for sale—one or a carload.

HEREFORDS & SHORTHORNS
250 HEAD EASTERN
REGISTERED BULLS AND COWS
HARRIS & SONS
Hinde Building, Broadway and 7th Sts.
Phone, Pico 2492.
LOS ANGELES, CALIFORNIA

WYOMING HEREFORDS
Largest Pure-Bred Registered herd of Herefords in the United States.
LARGE SCALE—HEAVY BONE.
Breeding Cattle on hand for sale at all times.
The Hereford Corporation of Wyoming
CHEYENNE — — — WYOMING

FOR SALE—50 HEAD OF PURE-BRED HEREFORD AND SHORTHORN BULLS.
These bulls were sired by Eastern bulls and were dropped last March, April and May, 1918. The foundation of our Hereford herd was obtained from the noted SPARK'S HERD OF RENO, NEV. For further particulars apply to
PIONEER STOCK FARM.
THE A. S. NICHOLS CO., Props.,
[illegible] California.

SWINE

PRIZE-WINNING
DUROC JERSEY HOGS
AT IRELAND
City Office 1219 BROCKMAN BUILDING, Los Angeles
Ranch at Owensmouth, Cal.

—THE POPLARS RANCH—
Registered Hampshire Swine
Six months' old breeding stock, by DUKE'S ALLEN, Grand Champion at California State Fair, 1917 Future Bookings Sired by the HARVESTER AGAIN.
C. J. GILBERT, Lancaster, Cal.

THE ADVANCED TYPE
POLAND CHINAS
Model Fellow, 249131; Orange King, 271237; King Gerstdale Jones; King's Timm; Master Buster; the sires at the head of herd.
Boars and Sows for Sale at All Times.
M. BASSETT & SON
HANFORD, CAL.

LARGE TYPE
POLAND-CHINAS
"Best in the West"
California Gerstdale, Kings County Buster and P. E. WONDER are my herd boars. Something to sell at all times.
J. A. CRAWSHAW
Hanford, Kings County, California.

LLANO VISTA FARM
Breeders of
PURE-BRED HAMPSHIRES
Can supply animals of any age at all times.
Address
F. A. LANGDON,
PERRIS, CAL.

SWEETWATER DUROCS
California's Most Popular Big Type Sire—
GREAT MODEL
(By Great Wonder and Model Lady 4th)
Winsor Ranch, Bonita,
San Diego County.
M. C. Allen, R. M. Allen — Peters, Lamson, and Walker

SHEEP

LIVE OAK STOCK FARM
F. A. MECHAM ESTATE
Importer and Breeder of
RED ROLLED CATTLE — SHROPSHIRE SHEEP — AMERICAN MERINO AND RAMBOUILLET SHEEP
Petaluma, Sonoma County, California.
Take electric cars at Petaluma or Santa Rosa for Live Oak Station.

Keep in Touch With
LIVE STOCK BREEDERS
Through the
FARM and TRACTOR MAGAZINE
of the SUNDAY TIMES
The Greatest Newspaper of the Southwest
136,000 CIRCULATION

A Sure Way to Eliminate
HOG CHOLERA
Cholera usually attacks the fattening pen, or the pens of high-bred animals. Supply your hogs with the mineral element which is generally lacking in the food. Devonshire Earth Salts is being used by hundreds of prominent breeders. Ask us for the facts. Buy from Aggeler & Musser or Germain or direct from Devonshire Earth Salts Company. 336-337 Copp Bldg., Los Angeles, Cal.

NITROLENE
MOTOR OIL
3301 NORTH MAIN STREET or at
1311 SOUTH FIGUEROA
Start using it now. Gives best results on lean oil and saves you money.
NITROLENE SALES CO.

CHERIMOYA FRUIT PLEASES TOURISTS.

SANTA BARBARA.—The wonderful tropical fruits of the Montecito and Goleta districts are surprising the tourists. Pow, even of the local residents, know of the large variety of these fruits which reach perfection within a mile or two of the Santa Barbara county Courthouse, though from time to time the wondrous delights in shop windows give rise to questions. What these directions are doing in the de-

A Better, Cheaper System.

(CONTINUED FROM PAGE TWO.)

tried all conservable styles of pruning, a system has been worked out which, not only is cheaper to use and much less of a drain upon the tree, but which actually throws the trees into bearing a year earlier and causes them to yield much heavier crops. This new system has been tried out on the University farm at Davis for five years and has proven in every respect more satisfactory than the old system which is practically

Third, it throws the trees into bearing a year early. And fourth it maintains the proper balance in the tree between wood growth and fruit production, and at the same time does not furnish the opportunity for wood rot infection afforded by the old system.

It is equally applicable to pears, plums, apricots, peaches, and apples and deserves a trial at the hands of Southern California deciduous fruit growers.

CELERY MEN PROFIT.

TALMERT—The celery crop is now being harvested and the prices are very high. On the Yoshida ranch there are twenty acres and an offer of $5 cents per dozen has been refused in anticipation of better rates. There is a total of sixty-five acres in this crop, which is a small bit compared with the hundreds of acres of some years since. But the few who have stuck to celery are reaping big money this season.

GATHERING OF CROP DATA EXPLAINED.

An outline of the organization developed in the Department of Agriculture through more than half a century of experience in crop estimating is given in the annual report of the Secretary of Agriculture.

For collecting original data the Bureau of Crop Estimates has two main sources of information—voluntary reporters and salaried field agents. The voluntary force comprises 30,748 township reporters, one for each settled township; 2,788 county reporters, who report monthly or oftener on county-wide conditions, basing their estimates on personal observation, inquiry and written reports of aids, of whom there are about 5500; nineteen special lists of co-operators, aggregating 137,000 names, who report on particular products, such as live stock, cotton, wool, rice, potatoes, apples beans and the like; and 20,160 field aids, including well informed men in each State, who report directly to the salaried field agents of the bureau. The total voluntary staff, therefore, numbers approximately 200,000, an average of about sixty-six for each county and four for each township. The reporters, as a rule, are farmers. They serve without compensation, and are selected and retained on the lists because of their knowledge of local conditions, their public spirit, and their interest in the work. All except county and field aids report directly to the bureau, and each class of reports is tabulated and averaged separately for each group and State.

The bureau has forty-two salaried field agents, one stationed permanently in each of the principal States or group of small States, and eleven crop specialists. These employees are in the classified civil service. All have had some practical experience in farming. Most of them are graduates of agricultural colleges and are trained in statistical methods and crop estimating. They travel approximately three weeks each month, the fourth week being required for tabulating and summarizing the data collected. They send their reports directly to the department in special envelopes or telegraph them in code. These are carefully safeguarded until the crop report is issued.

Additional information is secured from the Weather Bureau, the Bureau of Census, State tax assessors, threshers, grain mills and elevators, grain transportation lines, the principal live-stock markets, boards of trade and chambers of commerce, growers and shippers' associations, and various private crop estimating agencies. Specific reports from the field service are assembled in Washington, tabulated, averaged and summarized separately for each source, each crop and each State. The resulting figures are checked against one another and against similar data for the previous month, for the same month of the previous year, and for the average of the same month for the previous ten years; and a separate and independent estimate for each crop and State is made by each member of the crop reporting board, after which the board agrees upon and adopts a single figure for each crop and State.

GERMAN POTASH UNDER THE BAN.

That there can be no importation of German potash to America before the final proclamation of peace is made plain in a statement issued by the War Trade Board:

"The importation of all commodities from enemy territory is interdicted by the provisions of the 'Trading with the Enemy Act,' approved October 6, 1917, which specifically provides in paragraph (a) of Section 3 thereof, 'that it shall be unlawful for any person in the United States . . . to trade with the enemy.' This statute remains in force until the end of the war. The authority to issue licenses to engage in those prohibited transactions has been delegated by the President to the War Trade Board, and the War Trade Board does not propose to issue any licenses which will authorize the shipment of commodities from enemy territory to the United States.

"The customs regulations, which have been promulgated under the authority of the 'Trading with the Enemy Act,' provide that no importations shall be granted entry except upon presentation of a certificate, duly authenticated by the American Consular officer at the point of shipment, to the effect that the commodities have not originated in enemy territory."

ARMSTRONG NURSERIES

Write for 1919 catalog of new and best fruits for California.

ONTARIO 414 N. Euclid Ave. CAL.

SOIL ANALYSIS

PROPERLY MADE IS PROVING

Very profitably to the farmers and fruit growers. Write me today for the proof of this and the reason why some others fail to get results from soil analysis.

R. R. SNOWDEN
Agricultural Chemist
350 Stimson Building, Los Angeles
Phones: Pico 843—Residence West 702.

Morris & Snow Seed Co.
Announce the Opening of Their
NEW NURSERY
at the northeast corner
Jefferson & Figueroa
You are cordially invited to inspect this complete line of
CITRUS AND DECIDUOUS TREES
BUSH AND STRAWBERRIES
ARTICHOKES AND ASPARAGUS ROOTS
VEGETABLE PLANTS
IN VARIETY—BEDDING AND ORNAMENTAL PLANTS
Mail Orders Solicited. Plant and Seed Orders by Mail Given Prompt and Exacting Attention.
Write or call for new catalog.
Main Store and Offices,
439 SOUTH MAIN STREET,
LOS ANGELES, CAL.
Under Rosslyn Hotel.
Bdwy. 1495. 65300.

Crop Production

Is controlled by the kind and quantity of plant food furnished the tree or plant.

It is not enough to merely fertilize. It is important that the tree be fed material, giving maximum results under California conditions.

These materials are furnished in

Hauser's Organic Fertilizers

Correct fertilizer for California conditions. Send for fertilizer booklet, tells you why.

Hauser Packing Co.
Los Angeles

VALLEY FRUIT MEN DISCUSS PRUNING.

OWENSMOUTH.—The last meeting of the calendar year of the Owensmouth-Chatsworth-Marion-Zelzah center of the County Farm Bureau was undoubtedly the best meeting yet held by this enthusiastic group of thriving San Fernando Valley towns. Seventy-six interested fruit growers assembled at the place of J. C. Craig, one mile east of Owensmouth, on the Van Nuys boulevard, to witness a deciduous pruning demonstration conducted by Farm Advisor Hodgson.

The varieties coming up for consideration during the demonstration included apricots, peaches and pears. To check the excessive wood growth of apricots in the San Fernando Valley Mr. Hodgson advocated either a moderate summer pruning immediately following the gathering of the fruit or a light winter pruning. He stated that a heavy winter pruning merely aggravates the tendency to wood growth, which is already excessive. He does not recommend heading back such as is commonly practiced, but merely a thinning out of the new growth. He reported several cases where failure to prune apricots for a season had resulted in a big yield, suggesting that much too severe pruning has been the common practice in the past.

With the peach he advocated somewhat the same policy in an attempt to cause the growth of fruiting limbs on the main trunk and scaffold limbs. With the pear he advised moderate pruning, both heading back and thinning out, cutting to outside buds or laterals to induce the trees to spread.

DIVERSITY OF CROPS.

RIALTO.—The term "one crop district" is no longer descriptive of Rialto. In 1918 motive of patriotism and progress combined in the production of a diversity of crops by the citrus growers, 2000 acres being devoted successfully to grain, a lesser acreage to peanuts, peas, beans, Irish and sweet potatoes. Besides all available space between the rows of trees in young orchards was utilized for growing vegetables. Newest methods of cover crop fertilization have been extensively applied to the lemon and orange groves with satisfactory results. Rialto's honey crop exceeded the average by several hundred pounds.

The fight against the bugs of the orchard and garden must never stop.



"We Use Modern Methods, Too"

"I haven't had to borrow a cent since I started using dynamite to help me with my work."

"Three years ago I began to work the place with my *head* as well as my hands. I put up modern buildings and bought up-to-date machinery. But the thing that has helped me the most in getting ahead has been

HERCULES DYNAMITE

"Now-a-days the successful orchardists, like other successful business men, have to *make every move count.* We can't *afford* to dig the holes to plant our young trees in. We *blast* the holes. That method is quicker, cheaper and better for the trees."

"I am advising every one of my friends to send to the Hercules Powder Co. for a copy of 'Progressive Cultivation.' No one knows to how many uses dynamite may be put on the farm or in the orchard until he has read this book. The Hercules Powder Co. will mail a copy *free* to anyone who signs and sends in the coupon that is printed at the bottom of this advertisement."

HERCULES POWDER CO.
1022 Chronicle Building
San Francisco California

Hercules Powder Company, 1022 Chronicle Building, San Francisco, Cal.
Gentlemen: Please send me a copy of "Progressive Cultivation."
I am interested in dynamite for .....
Name .....
Address .....

ALFALFA SEED

Common Variety .....23c per lb.
Smooth Peruvian .....30c per lb.
Hairy Peruvian .....40c per lb.

CERTIFIED SEED

DELIVERY TO YOU BY PREPAID FREIGHT
Delay Buying Until You Have Compared My Samples With Seed Others Offer
E. F. SANGUINETTI—Yuma, Arizona

MANURE and Rotted Manure. Sheep, Cow, Horse.
PULVERIZED SHEEP AND CATTLE MANURE IN BAGS OR BULK
Delivered in any quantity—1 sack to a carload. Let us tell you how to make your soil more productive.
PACIFIC MANURE AND FERTILIZER CO., 429 Davis St., San Francisco.

LET US SAVE YOU 50 PER CENT.
ON THE COST OF IRRIGATION—DRAINAGE AND DITCH CONSTRUCTION—SUBSOILING AND PREPARATION OF LAND FOR FRUIT TREE PLANTING—WITH
HASKINS' IMPROVED EXCAVATOR
SEE OR WRITE
HASKINS BROTHERS
1745 ALBION STREET LOS ANGELES, CAL.

THE PROMISING OUTLOOK FOR THE MILCH GOAT INDUSTRY.

BY F. H. SCRIBNER,
Assistant Farm Adviser, Los Angeles County.

With the dairy situation in Boulder City, Nevada, already somewhat "up in the air" and with a shortage of milk for human consumption actually a possibility because of the failure on the part of [illegible] to furnish sufficient milk, the commercial [illegible] either modified cow's milk or any of the commercial infant foods that were tried. In nearly all cases of this kind the physical condition of the children has been [illegible] and satisfactory results have been

Get Your Irrigated Farm From the Canadian Pacific

IN A climate not excelled by any agricultural area in America you can own a fine, rich farm of your own. The Canadian Pacific Railway offers you this opportunity to achieve independence, prosperity and happiness in a country where

Eager students in tractioneering.

The view, which is typical of the scenes at the State Board of Education tractor courses being given in various California communities, shows Prof. A. E. Le Barr of Unit No. 1 of the board's representatives, explaining details of tractor mechanism to farmers at Ventura.

MANY ENROLLING IN TRACTOR COURSE.

SANTA ANA.—Equipment of large value will be available for instruction purposes when the State farm tractor course opens in Santa Ana, February 10, Principal D. K. Hammond of the local High School announces. Farm students of San Diego and Orange counties and part of Los Angeles county, including Whittier, will gather here for the three weeks' course. It is expected that at least two classes of thirty members each will be formed, as a large number of tractors are in use in the territory covered by this school, and much interest is being shown in the course. There will be day classes with six hours instruction daily, and also evening classes. An up-town garage will be used for the lectures and a field near town is to be secured for actual demonstrations in driving and operation. The only cost of the course is a registration fee of $2. Preference will be given farmers and farm employees

The equipment used by the school is valued at $60,000, three freight cars being used in its transportation. Included are four tractors, a Holt 75, a Samson, Fageol, and a Best. There are also several kinds of gas engines, plows, and $400 worth of tools for the use of students. Indications are that several other makes of tractors, furnished by tractor dealers, will be available for the course.

Already Orange and San Diego county residents are enrolling for the school, and a Berkeley man, who has relatives here, has written he will be here to take the course, having heard of the great success of the plan in the Sacramento Valley.

The school comes direct from Ontario, February 10, and probably will go from here to Van Nuys.



International 8-16 Tractor

No other tractor manufactured enjoys a better reputation among the farmers and ranchers than does the International 8-16.

Write for free booklet on "Internal Combustion Engines"

Drew Carriage Company
Ontario, California

TRACTOR COURSE AT RIVERSIDE.

A short course in the management of gasoline tractors will be held at the Citrus Experiment Station, Riverside, February 24 to March 1.

War time conditions have placed upon the farmer not only the burden of producing foodstuffs for America, but of creating a surplus to be shipped abroad. To produce more it has been necessary to change methods of farming and today the tractor is playing an ever increasing part in meeting the world's food needs.

To train tractor operators, the University of California is giving at Riverside a course in tractor management, duplicating the course given for several years at the university farm at Davis. Last year's course at Riverside attracted over 200 students.

Shop and tractor work will be offered on such fundamental questions as lubrication, care and adjustment of bearings and carburetors, grinding of valves, repairs and replacements. Several of the leading makes of tractors will be available for demonstrations and practice work.

A registration fee of $1 constitutes the only charge for the course. Any one may register. Applications should be sent to the dean, Citrus Experiment Station, Riverside.

WILL STUDY LANDS.

SANTA BARBARA.—County Surveyor O. H. O'Neill has been requested by the government to secure information relative to the Cuyama country and all that region between Bakersfield and Santa Barbara, in connection with the hunt for lands for soldiers and sailors. The Cuyama Valley lands are very rich, and will provide farms for many hundreds of men, though as a general thing the mountainous districts of the Sierra Madre del Sur range are merely mazes of canyons, overgrown with brush. Hunters and trappers report that there is no farm land in these wild places, or at least very little.

BEEMAN
The Inexpensive Tractor for Small Ranches



Motors Equipment & Tractor Co.
1310 South Grand Ave., Los Angeles, Cal.

Heider One-Man Tractors



Designed and built to meet all power requirements on the farm.
Built in two sizes—12-20 and 9-16
E. P. BOSBYSHELL CO., Selling Agents
For California and Arizona Write for Prices
125 North Los Angeles Street, Los Angeles

Dixon & Griswold
P&O PLOWS
Farm Implements and Wagons
146-148 N. LOS ANGELES ST., Los Angeles, Cal.

There's But One
CATERPILLAR
Reg. U.S. Pat. Off.
TRACTOR
Holt Builds It.
Save several men and many horses. Do your farm work better, quicker and at much less expense.
"Caterpillar" Plows. Combined Harvesters.
THE HOLT MANUFACTURING CO.
113-117 S. Los Angeles St., Los Angeles, Cal.

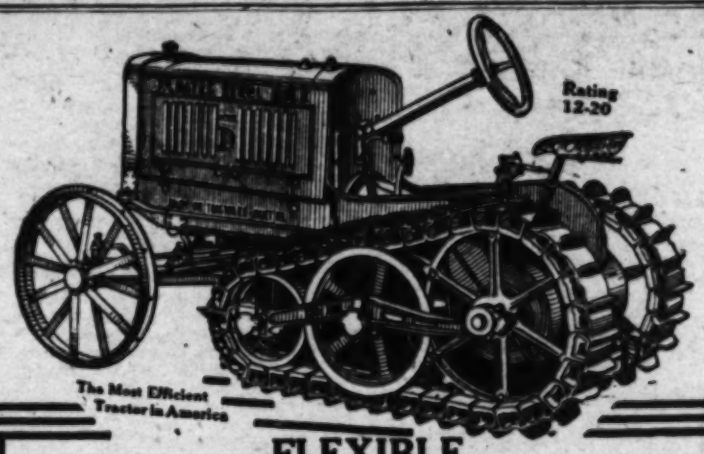
DEALERS BANQUETED.

Washburn Brothers, South California distributors of the Sandusky tractor; William Rabb, Pacific Coast manager for the Dumb Manufacturing Company, and nearly a score of Sandusky dealers of this section were guests a week ago at a banquet given at the Union League Club by Norman Lombard, president of the Western Farm Credits Company of San Francisco, and J. H. Turner, Los Angeles branch manager for the same concern. L. L. Washburn and E. E. Washburn of the Washburn firm spoke on the care of tractors and the necessity of service to farmers and dealers in connection with the keeping and shipping of parts. W. V. Scott, manager for Washburn Bros., spoke of the growth of the Sandusky business in Southern California.

L. H. Pickard, secretary of the Shelby County (Iowa) Fair Association, who is spending the winter in Southern California, commends the spirit of the stockmen of this region in holding the California Livestock Fair under adverse conditions, and urges that a Southern California live-stock fair be an annual event. Mr. Pickard comes from a county in Iowa noted for the number of its live-stock breeders.

THE ADAPTO - TRACTOR
Attachment for Ford Cars
SAVES HORSES, MONEY, MEN
And Does Better Work
Twenty Minutes, Your Ford a Tractor. Four Horses' Work at about the cost of upkeep of one.
GENEVA TRACTOR SALES CO.
222 BRYSON BLDG. LOS ANGELES, CAL.

BEST
TRACKLAYER TRACTORS
E. I. Crook, Southern Cal. Dealer
256 S. Los Angeles St., L. A.



Rating 12-20
The Most Efficient Tractor in America

FLEXIBLE CONSTRUCTION

Three-point suspension and oscillating crawlers give the Bates Steel Mule unusual flexibility. This prevents internal strains, keeps bearings in perfect alignment and gives a comfort and satisfaction to the operator.

Crawlers that double the tractor's usefulness. Timken roller bearings, hardened cut steel gears, unit construction of power plant and heavy duty valve-in-head kerosene motor contribute to the year-after-year serviceability.

The model "D" BATES STEEL MULE has created more favorable comment than any tractor ever brought into this part of the country. Don't fail to see the one we have here.

The Only Crawler Tractor adapted to Beet Cultivation without making changes.
EXCELLENT PROPOSITION OFFERED LIVE AGENTS.

F. T. Briles, So. California Distributor
216 North Los Angeles St., LOS ANGELES, CALIFORNIA.
California Tractor Co., No. California Distributor
417-423 E. Weber Ave., STOCKTON, CALIFORNIA.

THE SANDUSKY TRACTOR
"THE LITTLE FELLOW WITH THE BIG PULL"



A General Purpose Tractor

The 10-20 Model is of a size and type that works successfully and economically on the average ranch. It can be used profitably on the fields found on the average 160 acre farm. With its short turning brakes you can work as close to the trees or the fences as would be practicable with the same equipment drawn by horses or mules.
Simple in design that Sandusky is easy to operate and care for. Aside from its economic value, and in this regard we can furnish you with figures that will cause you to sit up and take notice, it is solving the labor problem for the rancher. It does away with drudgery and is an inducement for labor to come to the farm.
We have arranged for service for Sandusky users whenever they require it. Co-operating with factory experts our field force is available to give advice and help to dealers and users. WRITE US FOR INFORMATION.

WASHBURN BROTHERS
Southern California Distributors.
126 NORTH LOS ANGELES STREET, Los Angeles.

Barring Injurious Bugs from California's Boundaries.

ALIFORNIA has a complete horticultural quarantine system. At its head is a State horticultural commissioner. Under him are numerous deputies and field agents. Not only is the State Control against injurious insects and plant diseases carried on within borders, but it is charged with the duty of inspecting all fruits, plants and vegetables coming into the State from other States or countries. Besides this, the horticultural inspection is collateral with the Federal quarantine, and the inspection extends to agricultural products. In a single year as high as 336,762 packages were inspected.

COTTON PESTS FOUND.

One of the latest bulletins [illegible]

The horticultural inspection is collateral with the Federal quarantine, and the inspection extends to agricultural products. In a single year as high as 336,762 packages were inspected.

COTTON STANDARDS TO BE SPECIFIED.

The United States Department of Agriculture will soon issue an announcement of new official standards for the staple length of cotton. Nine lengths specified in the standards are represented by physical types, as follows: ¾, ⅞, 1, 1⅛, 1¼, 1⅜, 1½, 1⅝ and 1¾ inches. A method of measuring cotton which will closely follow the best experts along this line has been devised.

The grades below 1⅛ inches are practically unknown in the cotton-producing regions of Southern California, most of the so-called short staple running 1¼ to 1⅜ inches, and the Egyptian measuring 1⅜ to 1⅝ inches. The new grade standards for Pima cotton as decided upon by the department, run from 1 7-16 to 1⅝ inches.

LIVE-STOCK CONVENTION.

The twenty-second annual convention of the American National Live-stock Association will be held at the Broadway Theater, Denver, January 21, 22 and 23, 1919, opening at 2 p.m. on January 21. The meeting will be an important one, as post-war adjustments will vitally affect the live-stock industry, and many important problems along this line are to come up for discussion. Among those who are scheduled to appear on the speaking programme are D. F. Houston, Secretary of Agriculture; William B. Colver, chairman of the Federal Trade Commission, and J. B. Kendrick, Senator from Wyoming. I. T. Proyor, president of the association, will deliver one of the principal addresses.

WANT LAW REVISED.

LINDSAY.—Sentiment of the leading orange packers of Tulare county is almost unanimously in favor of a revision of the present so-called "8-to-1" standarization law to require a certain percentage of color as well as chemical content as a basis for maturity of fruit to be allowed shipment in interstate commerce. At a mass meeting attended by practically all the packers, and by State and county horticultural officials, the packers voted their approval of the present law in principle, but it was provided that in case of a revision of the law a clause should be added that at least 40 per cent. characteristic orange coloring should be added. The packers present also went on record as favoring an increase in the salaries of horticultural commissioners. C. W. Cleary, the newly elected assemblyman from this county, who acted as chairman of the gathering, promised to give his support at the coming session of the State Legislature to proposed changes in the law.

WOULD FAN AWAY FROST.

POMONA.—If the ideas of George Adamson of this city can be carried to a successful conclusion there will be a revolution in the methods of orchard heating. He proposes to have fans replace the smudge pots. Knowing that cold air is heavier than warm air and hangs near the surface, thus aiding the frost, he would erect a large number of fans above the trees in the grove and thus force the warmer and lighter air from above to the ground to mingle with the colder air and at the same time create a circulation of air. It is a well-known fact that frost is most effective when the air in the groves is still.

LEMON RETURNS GOOD.

SANTA ANA.—For every hundred pounds of lemons at the tree the past season, members of the Villa Park Central Lemon Association put $4.278 down into their jeans, it is shown by the secretary's report, submitted at the annual meeting. A total of 93,868 boxes, or 237 carloads, of lemons were sent out the past year by this association. The average cost for handling was .9397 per hundredweight, or .7995 per packed box less than the previous year, in spite of increased expenses. Net returns are nearly twice as much per hundredweight as the previous year, when $2.64 was received by growers for each 100 pounds of fruit at the tree.

ARSENATE OF LIME.

Experiments thus far made by the Bureau of Entomology, United States Department of Agriculture, indicate that arsenate of lime may be used in all situations where Paris green has been employed, and that for pome fruits (apple, pear, quince) it will often be a satisfactory substitute for arsenate of lead, the present cost of which is much above normal, when used with lime or fungicides containing lime.

VALUABLE NUMBER.

The annual review number of the California Fruit News, published in San Francisco, is one of the most interesting and attractive yet issued by this publication. It summarizes the development of the fruit industry on the Pacific Coast during 1918 in a series of excellent articles by experts in their lines.

TOBACCO ADDED TO INGLEWOOD'S CROPS.

INGLEWOOD.—The Centinella Valley territory, in the midst of which is located the town of Inglewood, is a region adapted to the growing of almost any and all crops. A lemon grove under cultivation in the valley has proved quite a bonanza to its owner. A few years ago large returns were realized from popcorn, but in later years this crop gave way to the bean crop. The past year, however, about $20,000 worth of popcorn was taken off of fifty acres. Three thousand acres of lima beans produced some 20,000 sacks, and 500 acres of field corn yielded large returns, some of the crop being raised on the sand hills without irrigation. Lettuce is another crop for which this region is noted, the returns being about $250 per acre.

A new venture, the result of which is being watched with interest, is the growing of tobacco. This will be good news to the lovers of tobacco, as a few plants will produce enough smokes and chews for any man. F. C. Metcalf just south of Inglewood set out some plants for a trial last June. From a plot of ground 20x80 feet he raised enough tobacco to last him all his life, he says. Several cigar makers who examined the texture of the leaves pronounced the growth most excellent. A feature favorable to the raising of tobacco in the region is that these crops can be cut near the surface of the ground, on account of the long stalk, on account of the long seasons.



He grows his own "makings."

A view of the thriving tobacco patch grown by F. C. Metcalf near Inglewood.

EUREKA ENSILAGE CORN

A variety of Indian corn adapted to silo-filling purposes; growing to an extreme height, with a luxuriant development of blade and a fine solid and compact ear; a variety entirely free from "suckers." Our Eureka Ensilage Corn grows to an average height of 18 feet.

It easily yields from

75 to 100 Bushels Per Acre

From a field of 8½ acres two 150-ton silos are regularly filled each year. This corn has been grown by us for four successive years. It is thoroughly acclimated, shelled and graded.

BUY YOUR SEED NOW AS OUR SUPPLY IS LIMITED

We have five tons of this corn for sale. The corn is to be shelled and graded as to size of kernel. This will insure evenness of distance between stalks in the row, a condition favorable to a maximum yield in both grain and stover. Samples and prices on request.

FRAMPTON BROS., Artesia, Cal.

Sheep | CALIVADA | Steer

MANURE

FROM

Highest nitrogenous feed, decomposed and concentrated by age in their own liquids, containing the highest percentages of NITROGEN, PHOSPHORIC ACID, SOLUBLE POTASH and READILY AVAILABLE HUMUS.

Shipped commercial dry.

Cars average 22 to 24 tons.

Saves four-fifths labor in application.

Thousands of tons now being shipped to citrus and deciduous growers in California.

Write for samples, prices and particulars today to insure prompt deliveries.

CALIVADA FERTILIZER CO.

423 Citizens National Bank Bldg.
Phone 62643. Los Angeles, California.

Kirkman Nurseries

Fresno, Cal.

California's largest growers of deciduous nursery stock. There is prosperity for you in PEACHES, APRICOTS, PEARS, etc., etc. Kirkman's trees grow into profitable orchards

ADDRESS:

Tulare & P Sts., Fresno, Cal.

Established 1888

Extra FUERTE BUDDED AVOCADO TREES

Hardy, vigorous; bears at early age; large, rich fruit, ripening in midwinter. Special circular free.

West India Gardens

Altadena, Cal.
F. O. POPENOE, Pres. & Mgr.

LAYNE & BOWLER

900 Santa Fe Avenue, Los Angeles

PUMPS for Irrigation

Write for latest Circular No. 40.

Layne & Bowler Corporation

900 Santa Fe Avenue, Los Angeles

Your Soil Needs Amboy GYPSUM

FREE BOOK—GYPSUM FACTS.

tells how, when and what gypsum to apply for increasing crop yield. Gypsum should be used freely on citrus and alfalfa land.

CONSOLIDATED PAC. CEMENT-PLASTER CO.
612 San Fernando Bldg., Los Angeles

This big Garden book Germain Free



—the 1919 Catalog Germain Seed & Plant Co.

Everything you want to know about—

Trees, Shrubbery, Vegetable and Flowering Plants, Berry Bushes, Flower, Vegetable and Field Seeds, Garden Tools, Spray Materials, Spray Pumps, Lawn and Garden Fertilizing, etc., etc.

The leading horticultural and agricultural experts of the West depend upon this complete and highly educational catalog.

Germain Seed & Plant Co
N. E. Corner Sixth & Main Sts.
Over P.E. Depot
Los Angeles, Cal.

A Complete Encyclopedia of gardening information.

Ranchers Pin Faith to Perennial Pasture Crops.

THAT interest in pure bred dairy stock has been on the increase, despite last year's dry season and consequent shortage of pasture, and of the high cost of stock feeds, has been evidenced by expenses in a number of dairies of Southern California, among which is the herd of [illegible]

ADDRESS ANNOUNCED.

The Pacific Implement Company has entered into a contract with the firm of McClaskey & McKnight for the sale of Holder tractors in Imperial county. The first car[illegible] [illegible] the sale of the Holder tractors in Imperial county.

AGRICULTURAL GROWTH SHOWN IN HUGE DEMAND FOR TOOLS.

EXTENSION of agricultural and horticultural activities in the Southwest has created a demand for so many farm tools in the past year that this section has become known as one of the best fields in America for the implement trade. So says no less an authority than U. G. Orendorff of Canton, Ill., secretary and treasurer of the firm of Parlin & Orendorff, makers of universally known "P & O" tools. Mr. Orendorff is spending the winter in Southern California, as has been his regular custom for years.

"Deeper plowing, more intensive cultivation and the spreading of the irrigated area in this favored region have called for a tremendous number of plows, cultivators, seeders, etc.," said Mr. Orendorff the other day. "Our firm's sales in this territory have increased 300 per cent. in the past three years, and I know that other manufacturers have made big strides.

"Pacific Coast farmers are beginning to realize that, ordinarily, they can use the same tools as are used in the Middle West. Plowing is more difficult out here, as a rule, than in the corn belt. We have conformed to special conditions in this region, sometimes making plows stronger for a particular location. We have made a special plow for deep work in the beet fields of Southern California. We also make special listers for Imperial Valley cotton and milo maize. Our tools include also some designed especially for tractor work, including a power lift plow known to be particularly useful in this section.

"The agricultural outlook throughout the great producing sections is excellent. I have just returned from a tour of many States. Foodstuffs will probably remain high until the next harvest. Pacific Coast agriculture looks better to me every time I come out here. I believe the barley marketing problem will be taken care of by a reduction in the acreage and the growing of other crops. What California needs most is more live-stock ranches."

Difficult Tractor Test Held by Los Angeles County.

It will be of interest to the tax payers of Los Angeles County to know that this county is now running its large farm at Downey with the most improved and up-to-date power machinery.

Having the management of a very productive farm of 450 acres, 275 of which is in cultivation. Mr. Harriman, the superintendent decided that he could greatly increase the production by use of a tractor, which would enable them to plow deeper and cheaper and do the plowing at the proper time.

After securing an appropriation from the county for purchasing a tractor, Mr. Harriman let it be known to the dealers on "tractor row" that they wanted a tractor of about 12-25 H.P. to pull three 14-inch mold board plows, nine inches deep. This would be an easy condition for most tractors of this H.P. to meet, if it was not for the fact that the whole farm is very sandy, a great part of it being a silt sand formation.

Then to make it worse, one field was patched with Bermuda grass sod, so that while the plows would be in heavy Bermuda sod, the tractor would have only deep sand upon which to get its traction.

Three different makes of tractors, (one of which was of the crawler type) went out confidently, with their 3 14-inch bottom plows, and none of these three could successfully pull two of their plows.

Mr. Harriman then got in touch with Mr. Rainey, Manager of the branch of the Avery Company and had them bring out their 12-25 H.P. tractor. After a two days trial the Avery demonstrated conclusively that it could handle the 3 14-inch plows nine inches deep in any of the soil and it also worked perfectly on the belt pulling an eight inch centrifugal pump. As a consequence the Los Angeles County Farm are now another of the ever increasing great number of satisfied Avery owners. The Avery Company office is 237 South Los Angeles St., Los Angeles. —(Adv.

INFERIOR OILS FALSE ECONOMY.

One-half of the troubles experienced with farm machines could be obviated if proper regard were paid to lubrication. This means, says F. A. Meckel of the University of Missouri College of Agriculture, that not only enough lubricants must be used, but that they must be of the right kind. There can be no economy in using low-grade oil and grease, nor in applying lubricants in less quantity than the machine requires.

Any machine which the farmer may own is entitled to the very best of treatment. Without that its efficiency is reduced, and this reduced efficiency is just the same in effect as needless expense in any other direction. The more complicated and valuable the items of the far equipment are, the better the care to which they are entitled. Tractors, gasoline engines, binders, and the like, should receive only the best of everything, including lubrication, both in quantity and in quality.

Farmers who own automobiles are beginning to learn the economy of an adequate use of lubricants, but they should not confine the application of this acquired knowledge to their automobiles. Give each machine on the place a chance to do its best. It can't have this unless it is lubricated properly. A bath of the very best oil on a bearing once a day is not the same as the same amount of oil distributed in equal parts to that bearing at intervals of thirty minutes. This implies the judicious use of the best oils that money can buy. To do anything else is false economy.

HEAVY BUYING ABROAD.

Foreign countries, especially France, Italy and England, are now purchasing large numbers of tractors from the United States, according to Manager Rainey of the Avery Company of the Pacific Coast. This condition, coupled with the ever-increasing demand for tractors to replace farming with horses in this country, he says, makes it important that American agriculturists get in their orders as early as possible. The ranchers of California, he declares, have heretofore been fortunately situated on account of the small amount of tractor buying in the East all during the winter months, but this season, he says, the eastern farmers are awake to the fact that they will have to buy early, if they are to be assured of tractors when they need them, and Californians will have to take this condition into consideration.

BRANCH FOR ARIZONA.

Cleveland tractors are hereafter to be distributed in Arizona as well as in Southern California by Smith Bros., according to information just given out by the Pacific Coast representative of the Cleveland Tractor Company. Last week Stanley W. Smith was in Phoenix making arrangements for the opening of a branch there and incidentally looking over the territory. Warehouse facilities are to be secured there and a sales and service department will also be established at that point.

The San Dimas Farm Center has formed a co-operative orcharding association, consisting of H. S. Gilman, Levi S. Taylor, C. F. George, William H. Johnson, B. V. Burditt, C. A. Butler and J. B. Valle. One of the first acts of the association was to make arrangements for the purchase of a tractor, and suitable implements to be used jointly by the association. There is a similar organization at Uplands which has a tractor.

Cleveland Tractor



THE REAL REASON FOR PLOWING is to pulverize the soil and fit it for the harrow or the drag. The plow not only turns the soil over but it pulverizes it by compression and fills up the big air spaces. If the soil is not completely broken up in the act of compressing, the quick turn or rapid throw of the outside moldboard must do the rest.

Right here is where so many Cleveland users report that they do better plowing with the Cleveland than with horse or mule power. Slow plowing simply lays the soil over gently and leaving a lot for the harrow or the drag.

The Cleveland at an approximate speed of 3 to 3½ miles per hour, throws the ground over hard enough, completely pulverizes it, and gives results not possible with slow-moving plowing. The Cleveland not only saves time, but it does a better job and makes for bigger and better crops.

Cleveland owners in our territory are to have the service they are justly entitled to—and that is the best. Service stations have been established by the following dealers:

DEALERS APPOINTED TO DATE:
FOR SOUTHERN CALIFORNIA AND ARIZONA

ANAHEIM, A. H. Sitton.
BAKERSFIELD, George Elliot.
COVINA, Covina Garage and Machine Shop Ass'n.
DINUBA, Dinuba Garage.
EL MONTE, S. D. Brockman.
FILLMORE, John Opsahl.
FULLERTON, A. H. Sitton.
HANFORD, Prough Bros.
SAN FERNANDO, Fletcher & Elliott.
LINDSAY AND PORTERVILLE, C. R. Scott.
LOMPOC, W. B. Johnson.
LOS ANGELES, C. S. Anthony, 164 No. Los Angeles St.
ORANGE, John L. Wheeler.
OXNARD, Dunn Mfg. Co.
POMONA, George M. Heubech.
REDLANDS, Fletcher & Smith.
SAN LUIS OBISPO, San Luis Hdwe. & Implement Co.
SANTA ANA, John L. Wheeler, 321 E. 4th St.
SANTA MARIA, Stewart & Ruble.
VENTURA, Waterman & Bernard.
VISALIA, Smith Bros. & Tipton.
WHITTIER, J. W. Cox.

"30 Minutes from Service"
SMITH BROTHERS
DISTRIBUTERS
PEERLESS - CLEVELAND TRACTOR - BRISCOE
1616-1624 S. FIGUEROA ST. - LOS ANGELES, CAL.

Now Sold on Easy Terms



SAMSON SIEVE GRIP TRACTORS
SAMSON SALES CO.
157 N. Los Angeles St., Los Angeles



B. HAYMAN CO., Inc.
SINCE 1876
International Tractors, Oliver Plows, Wagons, Agricultural Implements
Roderick Lean Harrows
118-120 NORTH LOS ANGELES STREET

The Laughlin Husky Tractor
—AND THE—
Crawford Transplanting Machine
Homer Laughlin Engineers Corp.
2652 Long Beach Ave. Los Angeles

THE KILLEFER MONARCH CULTIVATOR
As a BEET and BEAN CHISEL it has no equal. As an Orchard Cultivator, where deep cultivation is desired, it gives perfect satisfaction.
As an Alfalfa Cultivator, when fitted with our Special Alfalfa Tooth, it does excellent work, loosening the ground to a depth of from six to eight inches without injuring the stand.
ORDER A MONARCH AND MAKE US PROVE OUR STATEMENTS.
THE KILLEFER MANUFACTURING COMPANY
2200-2221 SANTA FE AVENUE — — — — — — — — — — LOS ANGELES, CAL.

BELT-RAIL AND RUSSELL TRACTORS
GEORGE BULLOCH
Distributor
165 N. LOS ANGELES ST.
LOS ANGELES

LAUSON TRACTORS
HYATT and TIMKEN ball bearings throughout
Entirely enclosed and running in oil.
Five years ahead of other tractors.
Demonstration arranged any time.
S. C. CARTER CO., Distributors
167-69 S. SAN PEDRO ST., LOS ANGELES, CAL.

Allen Water Ballast Tractor
The Real Agricultural Machine Gun
Light—Powerful—Durable.
A Simple, Economical Two-Plow Tractor.
Community Manufacturing Co.
E. G. JUDAH, President
General Offices Marsh-Strong Bldg., Los Angeles
Main Factory, West Alhambra, Cal.

UTILITY TRAILERS
FACTORY BUILT
Follows truck without side whip.
Sold on easy payments.
UTILITY TRAILER SALES CO.,
1421-23 So. Main St. Phone 21193.
Los Angeles, Cal.

Popular Tractors
Waterloo Boy Wheel Type
Monarch Neverslip Tracklayer
Terms If Necessary
W. L. CLEVELAND CO.
211 North Los Angeles Street Los Angeles, Cal.

APEX TRACTOR OILS and GREASES
Standards of Quality
PUENTE OIL CO.
Los Angeles, Cal.

COTTON STANDARDS TO BE SPECIFIED.

The United States Department of Agriculture will soon issue an announcement of new official standards for the staple length of cotton. Nine lengths specified in the standards are represented by physical types, as follows: ⅝, ¾, 1, 1⅛, 1¼, 1⅜, 1½ and 1⅝ inches. A method of measuring cotton which will closely follow the best experts along this line has been devised.

The grades below 4⅞ inches are practically all-cotton. Those above are mixed with silk. Several cigar makers who examined the texture of the leaves pronounced the first three crops can be free duty on tobacco in the region be razed, on account of the boll weevil.

Among those who are scheduled to appear on the speaking programme are D. F. Houston, Secretary of Agriculture; William B. Colver, chairman of the Federal Trade Commission, and J. R. Kendrick, Senator from Wyoming. L. T. Troyer, president of the association, will deliver one of the principal addresses.

WANT LAW REVISED.

LINDSAY.—Sentiment of the leading orange growers of Tulare county is almost unanimously in favor of a revision of the present so-called "5-0-1" standardization law to require a certain percentage of color in

Barring Injurious Bugs from California's Boundaries.

CALIFORNIA has a complete horticultural quarantine system. At its head is a State horticultural commissioner.

Under him are numerous deputies and field agents. Not only is the State guarded against injurious insects and plant diseases around its entire borders, but an internal system is rigidly maintained.

Out of fifty-eight counties in the State, forty-two have active county horticultural commissioners. All of these officials, from the State Horticultural Commissioner down, are clothed with legal power to act.

They are the quarantine guardians of a thousand miles of seacoast and all State and county boundaries. They have control of all horticultural products produced within the boundaries of the State, and of all that are brought into the State.

They have authority to inspect, condemn, fumigate or destroy any product found infested by injurious insects or diseases.

The chief horticultural quarantine office is in San Francisco, where tab is kept, up to date, on horticultural conditions the world over.

PORTS ARE WATCHED.

Subquarantine offices are maintained in all other coast ports; for the great danger of infection comes through these ports. There are five of these coast ports.

On every foreign ship arriving the health officer of the port is the first to exercise his authority; the horticultural inspector second, and the customhouse inspector third. Not only is the cargo of the vessel rigidly inspected, but the dunnage of the sailors and baggage of the passengers is gone through and thoroughly examined.

Especially are all incoming fruits, flowers, vegetables, roots, bulbs and nursery stock inspected with more than ordinary care.

Diseased or infested stuff is ruthlessly held up. Sometimes it gets off with fumigation at the department's fumigating plants, situated on the docks. In other cases it is summarily consigned to the furnace of the donkey engine and utterly consumed.

In the offices of the chief horticultural quarantine officer in San Francisco hangs a map of the world with every infested quarter of the globe marked upon it.

A card system, in connection, tells just what insects and plant diseases infest these points. So, on the arrival of any vessel from these ports, the horticultural inspectors know just what to look for.

Shipments of bananas, pineapples, Chinese sweet potatoes, etc., receive special attention from the sleuths of the department.



Inspecting nursery stock at railroad station.



A tree in transit gets the "once over."

The horticultural inspection is collateral with the Federal quarantine, and the inspection extends to agricultural products.

In a single year as high as 298,765 parcels were inspected.

COTTON PESTS FEARED.

One of the infested products of the world that is receiving especial attention from the San Francisco officers is cotton. It is a historical fact that the only sections of the world which are not infested with cotton boll weevil and the pink boll worm are Southern California and Arizona.

Texas, the great cotton field of the United States, Mexico, South America, China, India and other cotton-producing sections of the world are terribly infested with the pink boll worm, and losses from the ravages of the insect run into the hundreds of millions of dollars.

Southern California and Arizona, being new, yet promising in the culture of cotton, are very jealous of their immunity from the insect, and are watching their borders with sleepless vigilance, that none of these pestiferous bugs may get within their borders.

Not a pound of foreign cotton is allowed to come into California without close inspection and thorough fumigation. All cotton from India or China coming into the port of San Francisco is sent immediately across the bay to the California Cotton Mills in Oakland, where it is put through a thorough process of fumigation in a powerful vacuum fumigator before being allowed to be used in the California mills or shipped to mills in the East.

So menacing is this pest that four cotton fumigating stations have been established on the Pacific Coast, and a like number on the Atlantic coast.

WHERE IDEA STARTED.

And this great system of horticultural quarantine had its inception in a single mind and developed in a single locality. The mind was that of the late Alexander Craw and the locality was Los Angeles county.

That was away back in the 80's when the cottony cushion scale threatened to destroy the great and growing citrus industry of Southern California.

It was then that Craw, a practical horticulturist and superintendent of a big orange grove, conceived the "bug vs. bug" idea, and, finding another insect, known as the "lady bird," set the latter to work destroying the cottony cushion scale, and thus saved a great industry to the State.

From that beginning sprung the efficient horticultural department of California, and it was upon this that the Federal government organized a nation-wide system of inspection, quarantine, experimentation and extermination of horticultural and agricultural diseases and insect pests.



Incoming cargoes are examined at the ports of entry. Here a horticultural inspector is looking over some bananas.



Sweet potatoes open for inspection at a shipping terminal.

Pages
PAGES

Freedom

AR
IONS

Voting
ny.

al Assem-
prisings
is.

is not to
e Body
day.

m. 19—
of Berlin
t-Schleic-
ally has de-
o national
lections are

ment wire
in London
p. Schleic-
ign Secre-
he German
ted to con-
mbly Feb-

Graves, elec-
ce today in
ple are vot-
of the Na-
neral strike
ipate, which
y, according
to the Ex-
many.
Karl Leib-
emburg ap-
leap improv-
and to have
and street

paid to have
ureau of the
o have con-
tions of the
r and Gen-
r these de-
Berlin, the
Berlin," and
ct for them-
ions are re-
and other

er Berlin to-
he city with
the political

Ranchers Pin Faith to Perennial Pasture Crops.

THAT interest in pure bred dairy stock has been on the increase, despite last year's dry season and consequent shortage of pasture, and of the high cost of stock feeds, has been evidenced by expansion in a number of dairies of Southern California, among which is the herd of pure bred Jerseys at the Woodhead-Warren ranch at San Jacinto. A recent purchase has added thirty-two fine Jerseys to this herd, that many fine animals having been acquired from Brasee and Frazee at Baldwin Park.

Included in this purchase were two bulls, one still a youngster, and the other, St. Lambert's Angie's son, now heading the herd. Probably the finest individual among the cows is Pet's Little Pride, with an unofficial record of twenty-one pounds of butter fat in seven days. Among the heifers there are several, Mr. Warren believes, that will distinguish themselves. A number of fine Jerseys were recently sold from this ranch to the Jim Jeffries ranch at Burbank.

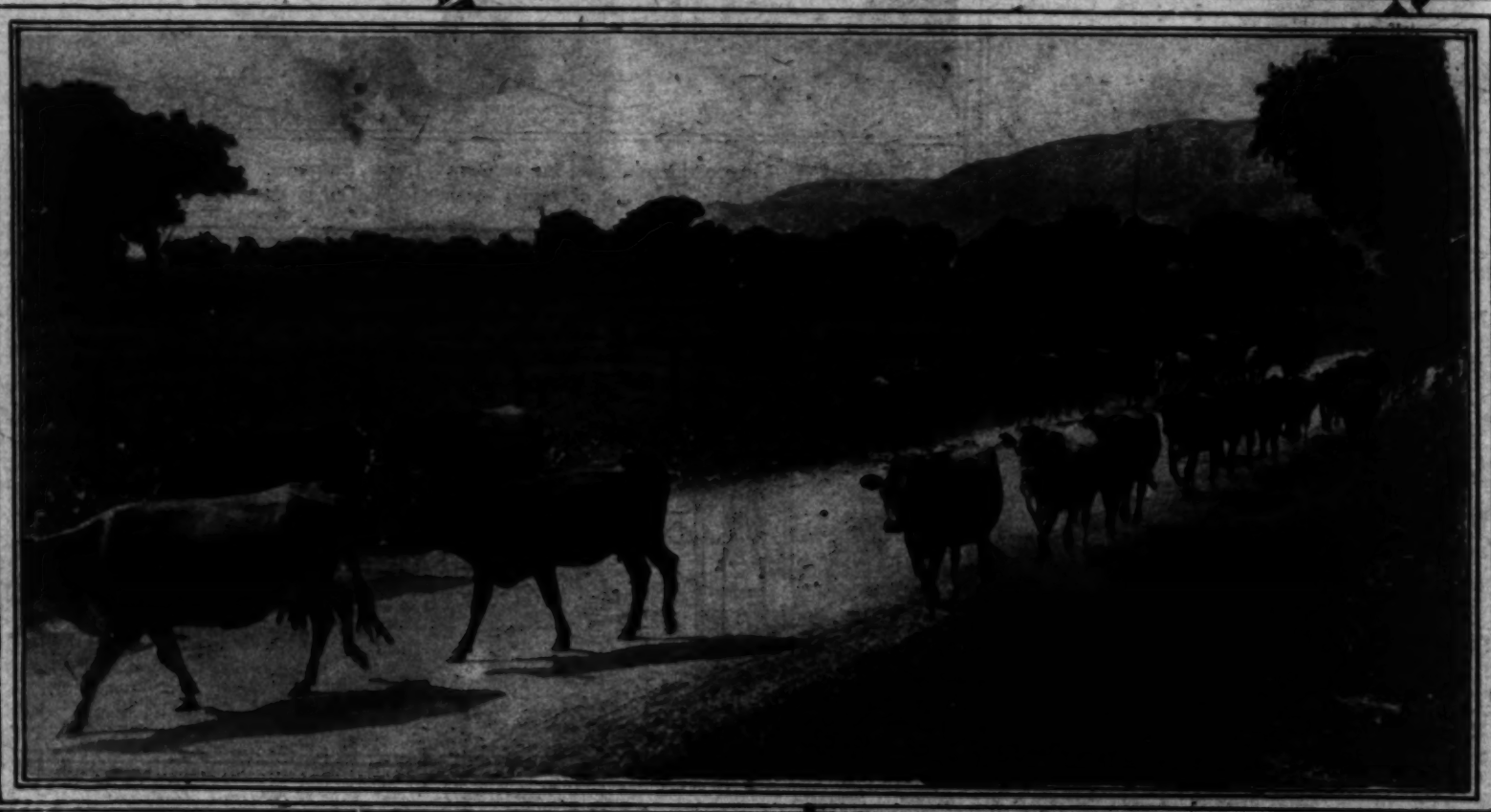
The labor problem presents a difficulty here as in all dairies at the present time. The milking is done by hand, and the milk is shipped in to Los Angeles, payment being received according to the butter-fat test. This method proves a satisfactory one to owners of good Jersey herds. The question of labor on a ranch of this type involves the raising of large quantities of grain and alfalfa hay, the greater proportion of the 680 acres being planted to these crops, which are largely fed out on the place.

Much fine, natural pasture land is included in this acreage, however, and Mr. Warren gives it as his conviction that an increase of pasture crops which can be harvested right in the field by the animals themselves the year around in this climate is one of the solutions for the ranch-labor difficulties. To this end he has experimented with a number of perennials including the new forage crop, Napier, or Elephant grass, which he believes promises well as a heavy yielding silage and pasture crop.

A row of plants grown from seed planted in the late spring of 1918, several weeks after the last rain, and which never received any irrigation, made splendid growth. This success from plantings of seed proved unusual from the experiences so far noted in this country, and was no doubt due to the fact that it was planted late in thoroughly warm, moist soil. The young plants stooled out with an abundance of soft, succulent leaves and gave excellent promise as a dry-farmed field crop. Mr. Warren has hopes that this grass will prove itself as a pasture as well as a silage crop and so will add materially to the lessening of labor for the dairy farmer.



Dry-farmed Napier grass on Woodhead-Warren ranch at San Jacinto.



Part of the Woodhead-Warren ranch's pure bred Jersey herd.

AGRICULTURAL GROWTH SHOWN IN HUGE DEMAND FOR TOOLS.

EXTENSION of agricultural and horticultural activities in the Southwest has created a demand for so many farm tools in the past year that this section has become known as one of the best fields in America for the implement trade. So says no less an authority than U. G. Ornsdorf of Clayton, Ill., secretary and treasurer of the firm of Perrin & Ornsdorf, makers of well-known farming implements. Mr. Ornsdorf has been in Los Angeles for several days, and has visited the Imperial valley, Riverside, Redlands and other points of interest in Southern California.

"The demand for tools in the Southwest has increased 300 per cent in the past three years," said Mr. Ornsdorf, "and I know that other manufacturers have made big strides.

"Pacific Coast farmers are believing in realize that, ordinarily, they can use the same tools as are used in the Middle West. Plowing is more difficult out here, so a true, than in the corn belt. We have con-

AGENCIES ANNOUNCED.

The E. P. Beachy-Bell Company has entered into a contract with the firm of Mc-Clatchy & McKitrick for the sale of Holder tractors in Imperial county. The first ...

load was shipped last week. The Beachy-Bell company also reports having made a contract with A. J. Hoots, Hagerstown, for the sale of the Holder tractor in Kern county.

Cleveland Tractor

...ed during ... in Spandau, ... by searchlights ... to escape.

SIBOOR.

...no A. M.) ... Jan. 18.—Although ... has not been ... that exists in ... it has taken ...edful to pre-...feguard the ... ing places in ... p close as a ... t is planned ... eight days ... military pro-... of proper-... adopted, the ... will occupy ... not partici-... German terri-... occupied by ... country, un-... coops.

...TE.

Spread ...ist.

... and Central ... Angeles ... ik last night, ... ion that later ... owers ... was report-... , but up to ... not reached ... points beyond ... robe and vi-...

...I STAR.

... of Cast in Appeal.

...ND A. M.) ... London is ... e a picture ... who Win," for ... at her debut ... ter. The film ... the auspices ... a Service, of ... four is pre-... ...ers stimulat-... d the United ... the play is ... who is sup-... on airplane ... erself famil-... and knew her ... an aircraft ... ral Hall. The ... m the cranks ... the Queen ... e spot where ... She talked ... moments, and ... the remarks ... the hand." ... he producers, ... d out of the ... ene was fin-... ...ler in waiting ... and, with a ... completed the

Picked Up by a Times Camera Man at the Big Combined Shows



First Single Comb Rhode Island Red cock, Goodacre Poultry Ranch, Compton.



Java Jungle Fowl, cock (left) and Buff Cochin bantam cockerel, both firsts, and both exhibited by Goodacre Poultry Ranch, Compton.



Homeliest bird in show. Transylvania Bare Neck cockerel, exhibited by Phil Lehrbach, Los Angeles.

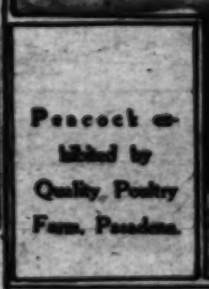


First Rose Comb Rhode Island white cockerel, Phil Lehrbach, Los Angeles.

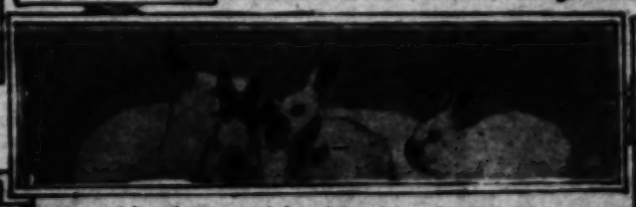


First Rouen drake, Goodacre Poultry Ranch, Compton.

First Giant Bronze old turkeyhen, Quality Farm, Pasadena.



Peacock exhibited by Quality Poultry Farm, Pasadena.



Himalayans exhibited by Mrs. S. P. Lewis.

First Toulouse young gander, Paradise Valley Poultry Ranch, National City.





First White Orpington cockerel, W. J. Stewart, Alhambra.



First Light Brahma hen, Arthur Brooke, Pasadena.

SOW THESE SEEDS NOW

Some H. & S. exclusive quality strains of choicest flowers to brighten your Summer garden.

H. & S. New Mammoth Improved Crego Asters

FOR EVERY MONTH OF THE YEAR 1919

Shows of the Poultry Breeders' and Rabbit Associations.





First White Polish bantam hen, Redwing Ranch, Glendale.



First White Leghorn cockerel, E. E. Emerson, Burbank, exhibitor.



Seventeen-pound Steel Gray Flemish Giant rabbit, exhibited by Wilson Bros., Los Angeles.



Judge J. C. Gibson, Detroit, and his assistant, Louis Salisbury, Pasadena, judging rabbits. The list of rabbit awards is printed in this issue.



First Partridge Wyandotte cock, R. Gilbert, Glendale.



First Barred Rock cockerel, Gill & Warrick, Glendale.

Pictured Up by a Times Camera Man at the Big Combined Show

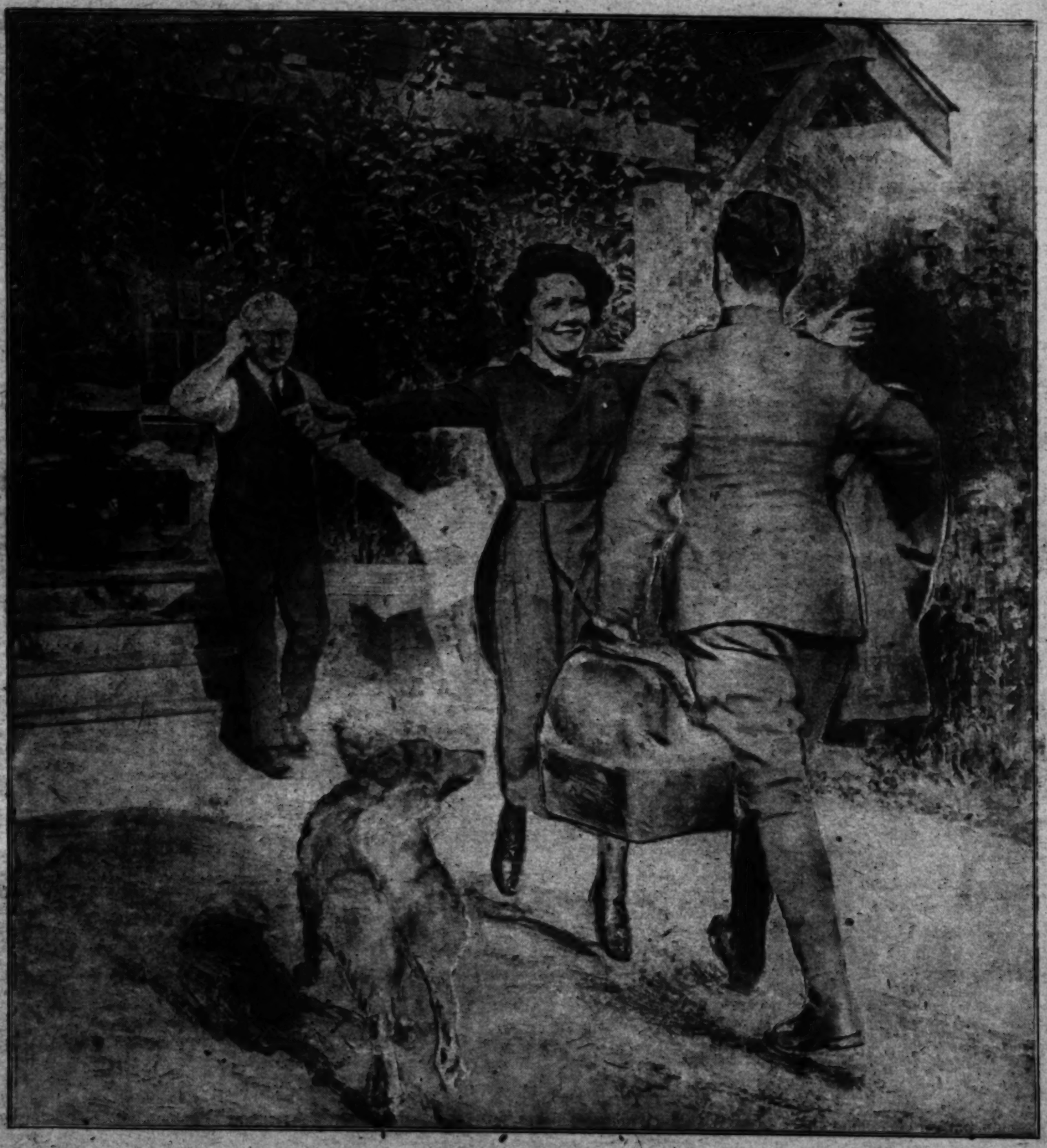
Handsome bird is above. Transylvania Boar Neck cockerel, exhibited by Phil Lubbock, Los Angeles.

Fine Single Comb Rhode Island Red cock. Good specimen. Poultry Ranch.

The Times
Illustrated Magazine
The Far-flung Southwest: "Land of the Setting Sun"
To the Ultimate West

SUNDAY MORNING, JANUARY 19, 1919. "LIBERTY UNDER LAW." MAGAZINE SECTION.

When You Come Back.



Pages 8 PAGES

Freedom

AR IONS

Voting ny.

al Assem- prisings s.

s not so e Body day.

s, 19— of Berlin t-Schleis- ally has de- o radical ections are

ment, who in London p. Schleis- ign Secre- he German ded to con- mbly Feb-

Orders, etc- ice today in ple are vot- of the Na- neral strike istic, which r, according to the Em- Karl Leib- enburg ap- leep impres- and to have and street

aid to have ureau of the o have con- ions of the s and Gen- f those re- Berlin, the tions are in and other er Berlin to- he city with the political

SOW THESE SEEDS NOW

Some H. & S. exclusive quality strains of choicest flowers to brighten your Summer garden.

H. & S. New Mammoth Improved Crego Asters
Height, 24 to 30 inches. Four fine colors: White, per packet, 15c; Rose, per packet, 15c; Pink, per packet, 15c; Purple, per packet, 15c. Mixed, all colors, per packet, 15c

H. & S. New California Aster "Pacific Beauty"
A lovely lavender blue. Flowers of enormous size, informal shape. Long, straplike interlacing petals. PER PACKET 15c

H. & S. New California Sweet Peas
Hand-picked from a novelty collection of regal beauty. Blossoms of wonderful size; Beautifully waved, crimped and frilled. The last word in Sweet Peas. PER PACKET 15c

H. & S. Superb California Calendulas
A selection of unparalleled quality. Two very choice varieties.
ORANGE KING—With immense double flowers, blossoming ninety days after sowing, and radiating a color like burnished gold. PER PACKET 15c
LEMON KING—Lovely pure lemon colored blossoms. Otherwise identical with Orange King. PER PACKET 15c

H. & S. Prize Mixture of California Dahlias
Hand-picked seed from a collection of unsurpassed quality. Will flower from seed the same season as sown. Wonderful blossoms in a color series of matchless beauty are obtainable from this strain. PER PACKET 25c

H. & S. Prize Mammoth California Zinnias, Mixed
The result of ten years' intensive application in the improvement of a common garden flower. Blossoms 4 to five inches in diameter. Plant three to four feet high, producing a wealth of wonderful color from June 1 frosh Nothing finer in existence. PER PACKET 15c

H. & S. Prize Mammoth California Zinnias—Orange and Yellow Shades
A superlatively fine selection, including all shades from light yellow to deep orange. PER PACKET 15c

H. & S. Prize Mammoth California Zinnias—Scarlet and Crimson Shades
A superb selection of giant flowers. Colors rich and varied. PER PACKET 15c

H. & S. New Giant Flowered California Salpiglossis
A gloriously beautiful selection of these old favorite flowers. Blossoms simply enormous. All colors from yellow to orange, steel blue, purple and gold, crimson, bronze and other lovely shades and combinations, all in a single package. PER PACKET 15c

SPECIAL COMBINATION OFFER

For the sum of $2.00 we will send postpaid to any address one package of each of the above strains of H. & S. choice quality seeds. If purchased separately these would cost you $2.50.

These seeds are put up in liberal packages and are absolutely the highest grade stock you can possibly procure. They are true H. & S. quality. They will produce a blaze of color in your Summer garden.

Howard & Smith

Ninth and Olive Streets, Los Angeles
Nurseries, Montebello Main 1745—Home 10957

FOR EVERY MONTH OF THE YEAR 1919

HAUSER'S



Popular Leaders





"Your kitchen is not complete without a sack of—

GREAT WESTERN

Besgrade FLOUR

Order it now for your Christmas baking

INSIST ON HAVING
Besgrade
THE BEST MADE

GREAT WESTERN MILLS
9TH & ALAMEDA LOS ANGELES

CALIFORNIA.

And our expanding Pacific Empire, outreach, edged west of a generous western civilization and as a coming mightier commerce.

Los Angeles Times—Illustrated Magazine

HARRY CARR, EDITOR.

A Sheet Anchor.

THE wise man with his money, or, to put it in perhaps a better way, the man who handles his money wisely, does not risk his whole fortune in one single investment or in one sole venture. By thus displaying caution, he may still profit from one business though the others fail.

In other words, it is as the old saying has it: "Never put all your eggs in one basket."

However, it is always possible that every venture upon which a man may stake his chances of gain may fail. And then what is he to do?

Usually, and unless the victim of a general crash be an unusual man, he goes to pieces. Despair seizes him. He falls broken against the iron walls of fate. All too often a man under these sad circumstances ends his troubles by ending his life with his own hand.

As far as the material things of this world are concerned, no man can ever say that he is in control of them. Fortune is indeed a fickle jade. She is no sure mistress, no matter how assiduously and watchfully she may be wooed. The rich man of today has no guarantee that he will not be the poor man of tomorrow.

All this being true, it is therefore plain enough that a man should have something still to fall back upon—something that will be certain to sustain him—though fate were to rob him of his last dollar, and fortune to desert the last rafter of the roof that covers him.

How can he find this something on the roads of this world when the road is denied to him and he stands shorn and beggared by the wayside? There is no way he can find it in the world; there is no place where he may seek it among men.

He must look to the stars for his comfort. Unless he shall have the sheet anchor of his soul cast into the deeps that surge upon him, he shall have no solace in his hour of defeat.

That thing "Which we have as an anchor of the soul, a hope both sure and steadfast" is the only thing that can save us when fortune fails.

When a materialist becomes a wreck he is the saddest wreck of all. Take his fortune from him and he crumbles. His soul has had no anchor.

But, on the other hand, you may take fortune from the man who through all life's vicissitudes kept his soul's anchor cast, and he will survive any blow that fate may deal him. You may strip him bare, but you cannot crush him.

The most noted example of the truth of this is found in the story of Job—that greatest of all poems. God rejoiced in Job. He was a righteous man, a true and faithful servant of the Lord.

But Satan, going up and down the world seeking whom he might devour, derided the integrity of Job. "Take his wealth away from him, take his sons away from him, fill his bones with suffering and disease and make him an outcast among the people, and then you will see that he will no longer be the wonderful person you consider him to be. He will then renounce you to your face," said Satan to God.

God took up the challenge and permitted Satan to do all those things to Job and more. God staked his wisdom on Job, and God won. Job had cast an anchor for his soul in the days of his prosperity, and it proved his sheet anchor in his adversity.

What would you do if half the misfortune came upon you that came upon Job? You have no guarantee against it. Would it not be well, therefore, to provide yourself with a sheet anchor!

Is Money Necessary?

IS THIS stuff we call money necessary, or might it be feasible to do away with it altogether, as advocated by the Bolsheviki and other schools of thought and alleged thought? If we were all agreed not to use money in our dealings with one another and go back to that stage in history when the thing was not yet invented, how would it be in that event at the present time?

The fact is that we couldn't get along at all without the use of money as society is now constituted. Furthermore, there is no substitute for it that would not be far more burdensome and infinitely more unsatisfactory than money is.

In primitive societies man made use of many things with which to barter with his neighbor, but they were all practically the same things as money is now. There were rich men then as there are now, and poor men, too. If they used tobacco, as the American Indians did for money, or flint or hides or bones, it was all the same. Some men, always had more of the medium used as an exchange than others had. There were always those who were more thrifty or grasping than others.

THE LAND OF MEMORIE.

It lies beyond the sunset hills,
Far and beyond them all;
And when the twilight shadows creep,
I hear its voices call.
I hear its voices calling—
And, you will come with me,
We will trudge away together
To the Land of Memorie.

And whither lies the way to go
I have no need to tell;
The way is by the path of dreams;
'Tis you that knows it well.
'Tis you that knows the way to go,
And well I know it, too;
You'll follow where the voices call,
And I will go with you.

The voices there that call us,
We knew and loved of old,
We knew them round the firesides
When winter nights were cold;
The friendly word, the welcome word,
They kept for you and me
Through amlit days of gladness
In the Land of Memorie.

Many a door is open there
Where beams the kindly smile,
And many an arm in welcome flung,
That waits for us the while.
And, 'neath the whispering grasses
Where dim the shadows fall,
There's some who, lying lonely,
Were the best beloved of all.

'Twill pass and fade, 'twill sink away,
And we must turn anew
To face the burdens of the day,
The tasks we have to do.
But, in some other twilight hour,
You'll come again with me,
And we'll steal away together
To the Land of Memorie.

JOHN S. McCROARTY.

The way it seems to be as regards money is that really the goddess of fortune is continually filling her hands with coins and throwing them in the air. When they fall to the ground those men who are the best and most active scramblers fare the best. The man who is at play or wool gathering at dreams when the scrambling is going on gets few or none of the coins.

We have made a common saying that "Money is the root of evil." This is a corruption of the true saying which was made by Paul when he wrote to Timothy: "For the love of money is a root of all kinds of evil, which some reaching after have been led astray from the faith and have pierced themselves through with many sorrows."

So, we see it is not money but the love of money that makes the trouble. As far as money itself is concerned there is nothing wrong about it.

Beware the Grouch.

WE TAKE many precautions to guard ourselves against physical ills. We avoid sitting in draughts that we may escape rheumatism and coughs and colds. We take pills for our livers and drink things for our kidneys. But, we never seem to think that it is necessary to doctor our dispositions.

And, after all, it is the way we act and not the way we feel that counts. To preserve a sweet and serene spirit despite our troubles and our ills is, or should be, the main business of life next to the salvation of our immortal souls.

And, of all these ills of the mind that can seize upon us, we believe that this ailment commonly known as "grouch" is the very worst.

If a real, good-sized grouch can once get a firm ingrowing hold on a man, he is then fit for stratagems and spoils. You can take him to all the symphony concerts in the town, you can buy him a seat at a Charlie Chaplin movie, take him to the circus and buy peanuts for him, and do anything else you like, and it is all time wasted.

The man with a grouch wears smoked glasses as a habit and a preference. He starts the day by souring his breakfast with gall. The sun shines on him and he shakes his fist at its genial and life-giving rays. He kicks the bandog at the gate and throws bootjacks at the kindly and useful family cat. For such a man the whole world is turned upside down.

So, whatever else you do, beware the grouch. Avoid it as you would the hissing serpent. Go ten blocks or ten miles out of your way in order to escape it. Take Turkish baths, massages, salts and even play golf sooner than permit this deadly thing to get hold of your mind.

No matter what struggle may be necessary to prevent the grouch, make it. For, if once it gets you, only the angels of heaven can help you then.

Socialism and Children.

THERE are what are called "parlor socialists," and there are many other kinds. In fact it would be difficult to count the endless varieties. There is even a class known as "Christian socialists." But, they are all merely dilettantes.

The only socialist worth mentioning is the real McCoy who goes the whole length of the road with a broadax in his hands ready to swat everything he meets.

This is the fellow who says that all children should become the care and the property of the State. The Bolsheviki and the other schools of the same radical stripe contend and advocate that all women between the ages of 18 and 35 should be compelled to bear children (marriage having nothing to do with the matter) and that the children then be taken in charge of the government so that the parents may not have any concern of them.

Fine business, isn't it? For the benefit of those who contend that the Bolsheviks or any other school of socialism stand the ghost of a chance to run the United States of America, we extend a hearty invitation to Lenine or Trotzky or any of their compatriots to come over here and make their proposition to the women of America. Nobody will have to wait long to see what happens after the proposition is made.

They are surely a squalid lot—these wild, ignorant knaves and fanatics. A wild and Godless lot they are, surely. No wonder that Petrograd is a cemetery and that the great Russian nation is laid in wreck and ruin.

There should be no fooling with these beasts in this country. The very moment they raise their heads they should be promptly and sternly crushed. This is a free country, but there can be such a thing as too much freedom.

The Strenuous Life.

THE recent lamented death of ex-President Roosevelt recalls to us the fact that he was a famous advocate of what is called "the strenuous life." He was a man who practiced that which he preached. He led the strenuous life himself.

There are two ways of looking at it. Whether "twenty years of Europe is better than a cycle of Cathay," as some homesick poet said, or whether it were better to live a long life than a short one, is the question that each man must answer for himself.

Whoever adopts the strenuous life must be prepared in advance to accept the consequences. A candle burned at both ends will not last long. A man cannot wear out the tissues of his brain and body both by day and night and expect also to see many gray hairs on his head.

This killing pace which the American man sets for himself and follows, has always seemed to us a pathetic thing. It makes him a nervous wreck and sends him to an untimely grave. He is dead and gone while his children are still young about his knees.

It doesn't seem to us that it is worth while. Is not peace and quietness better than turmoil and noise and strife? What good are these things to us when they come as the price of life?

No matter how high the heights of fame that men reach, no matter how great the stir they make in the world while they live, no matter how loudly they are acclaimed, they are forgotten almost the day after they are laid away in their graves.

Better, we think, is the peace of a quiet little fireside and the gentle happiness of seclusion. Death comes soon enough, anyway, and there seems to be no sense in running to meet it.

It is claimed that the new Sousa wedding march is stimulating marriages. The old-fashioned Mendelssohn composition has been thrown in the discard and only wedding marches "made in America" are the vogue.

Mission of New Stagecraft.

(CONTINUED FROM PAGE NINE.)

center of all the arts. Stage producers must not only know how to interpret lines but they must recognise the value of other arts and know how to correlate and synthetise all the arts, for music, dancing, scene design and lighting as well as acting demand the attention of the stage producer.

Proper Lighting is of More Importance than Furniture.

STAGE lighting is an art in itself and today it plays such an important part in stage producing that if I were forced to choose between adequate lighting and proper furniture and setting I would choose the lighting and get along with bare walls and packing boxes for furniture if necessary. The lighting contributes more than any other one element to the emotion of the play.

One of the chief desires of the actor is to get the mood of the play to the audience. Now, lighting properly conceived and properly executed focuses and accentuates the emotions of the play as they appear on the stage. It is a strangely illusive quality which helps to convey the soul to the audience. It is the greatest possible asset to the actor. It should never lessen but always heighten the effect of his talents. It can subtly stimulate the imagination of the auditor without giving him a conscious picture. Through proper lighting all the spirit and beauty of moonlight, for instance, may be portrayed without committing the atrocity of showing a rising moon on the stage.

Finally I would say that the setting of a play should be reduced to its very simplest terms. It should represent the maximum of effect with the minimum of effort. There should be the same sincerity and good taste in our stage settings that we desire in our acting and our playwriting. But always the setting should be subservient to the play, never dominating but always strengthening, never detracting but always enhancing. We should go to see a play not because of the setting but because there is such fine balance in the production that we can get the full spiritual import, the complete mood, without the consciousness of the actor or the designer, the producer or the playwright, and we should carry away with us only the memory of the perfect whole.

Wood Flour.

The Forest Service estimates that American lumber mills produce no less than 36,000,000 cords of waste every year. About one-half of it goes into the furnaces as fuel; the rest is burned as refuse. A comparatively small quantity, 20,000 tons or more, is ground into wood flour, just as grain was ground in old-time mills.

The product is divided between two widely different industries, the manufacture of dynamite and the manufacture of inlaid linoleum. Both require a white or very light-colored flour, which is obtained mainly from spruce, fir, white pine and poplar. The flour used in making dynamite must be very absorptive, so that there will be no leakage of nitroglycerin from the finished product; it must also be white, since lightness of color in dynamite is regarded as a sign of freshness.

In making linoleum, either wood or cork flour is used. The flour is mixed with a cementing material, and is then spread out on burlap and rolled or pressed to a uniform thickness. The cement is the expensive constituent. Cork linoleum is the cheaper because it takes less cement. For inlaid or straight-line linoleum, wood flour is used exclusively. Cork linoleum is always dark and slightly more elastic than that produced from wood flour. The wearing qualities are about the same.

There are wood flour mills scattered over the country from Maine to California wherever the necessary combination of wood and water power exists. Domestic wood flour competes with the Norwegian product, which before the war, cost in Atlantic ports from $12.50 to $15 a ton.

There are many good reasons why there should be a large fleet maintained in the Pacific as well as the Atlantic Ocean. And that will mean well-equipped bases for supply, repair and harbor. The situation in the Far East as between Japan, China and Siberia is likely to often require the presence of an American fleet, especially if our advice on these occasions is backed by a flock of battleships.

Helen and Warren.

(CONTINUED FROM PAGE TEN.)

"You bet we won't! You'll agree to whatever I say. That settles that!"

"Oh, I will?" as she backed up to be unhooked. "I'm not so sure. No, the ones in the middle—the lining too. It's just dawned on me that I'm entirely too meek—I should assert my opinions as Mrs. Kane does."

"You just try it," jerking her around to the light, "and you'll get all that's comin' to you. There," pinching the pink-silked flesh between the opened hooks, "now scoot! We've been up late every night this week."

"Why, dear, last night we went to bed early—and the night before—"

"Eh? What's that?" he roared. "I said we've been up late every night this week."

"Oh, so we have, dear," repressing a laugh. "I forgot."

"Well, see that it doesn't happen again," with a grin, evading her rumpling caress. "Whatever I say goes double! We'll have no debating societies around this shebang!"

[Copyright, 1919, by Mabel Herbert Urner.]

The Unknown Pacific.

There has been discussed the need of a comprehensive exploration of the Pacific Ocean. It is believed that such an undertaking should be on a far greater scale than has hitherto been attempted, and that future work should be broadly areal rather than local, as on single islands, or linear, as in single voyages. The work of the magnetic survey ship "Carnegie," which makes repeated trips over many interwoven sea routes, is an example of the kind of exploration that is wanted. In the opinion of men of science, it should be continuous through ten or twenty years. It has been shown how little definite information the world has about the largest of the oceans. One specialist declares that in the North Pacific there is a tract twice as large as the United States that has been crossed by only a single line of sounding at intervals of 250 miles wide, and that there are a number of tracts as large as this country that are entirely unfathomed.

What Every Woman Wants

The purchase of either a Vacuum Cleaner or an Electric Washing Machine is a manifestation of intelligence—it means progress and is a step forward. There is absolutely no reason in the world why every woman should not have an American Cleaner in her home, especially when she can acquire one on these terms of $1.00 down and $1.00 per week.



AMERICA

Vacuum Cleaner

Delivered to Your Home.

$1 DOWN

Per Week

Phone 11124.

Phone for Demonstration in Your Own Home. Phone 11124.

Absolutely no Obligation to Buy.

We sell the following

Cleaners

America
Bissell
Eureka
Hoover
Royal
Ohio Tuec
Hot Point
Sweeper Vac
Frantz Premier.

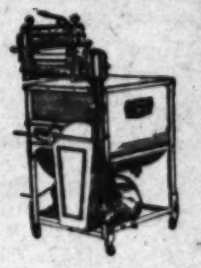
ELECTRIC Washing Machines

Sold on Easy Terms of $2 Per Week

We carry the following

Washers

Mola
Thor
Eden
Prima
Gainaday
Automatic
1900 Cataract
A B C Super-Electric



Come in, pick out a Washing Machine from our large stock and we will gladly demonstrate it in your home by doing a week's washing for you. This does not obligate you in any way to buy

Electric Washing Machines

THE F. A. Clarke CO.

709 WEST SEVENTH ST

Electric Vacuum Cleaners

One of the most complete stores of its kind on the Pacific Coast.

Another Money Saver!

Seelig's Family Flour

ALL WHEAT, AND

Good for Bread, Cake or Pie Crust

Ask for the price and compare it with what you're paying.

Sold Only at the 21 Seelig Stores

Store No. 1—1307 S. Figueroa.
Store No. 2—1148 S. Main St.
Store No. 3—1207 Central Ave.
Store No. 4—444 S. Hill St.
Store No. 5—5th and Vermont Ave.
Store No. 6—703 N. Normandie Ave.
Store No. 7—4414 Central Ave.
Store No. 8—Pico and Harvard Blvd.
Warehouse—1325 Palmetto St.
Store No. 9—Washington and Hoover.
Store No. 10—Echo Park and Sunset.
Store No. 11—3602 W. Washington.
Store No. 12—2552 W. Pico St.
Store No. 14—1919 W. 48th St.
Store No. 15—2949 Stephenson Ave.
Store No. 16—Grand Central Public Market, 318 S. Bdwy.
Store No. 17—Grand Central Public Market, 318 S. Bdwy.
Store No. 18—129-131 S. Main St.
Store No. 19—Hoover Market, 7th and Grand Ave.
Store No. 20—P. E. Market, 6th and Main.
Store No. 21—Sanitary Market, 3d & Spring.

FOR INFORMATION CALL
Home 60881—Bdwy. 388

Send for Catalogue

OFFICE AND WAREHOUSE
1325 PALMETTO ST.

21 LOS ANGELES STORES 21

SAM SEELIG CO.

"Cash is King"

PRICES SAME AT ALL OUR STORES

U. S. Food Administration License No. G-07636

The Los Angeles Times

THINGS FOR EVERY HOUSEKEEPER.

BY RETTA BADGER.

[Any information regarding things illustrated or described on this page gladly given. Readers of these from readers are always welcome. Address all communications for this department to Retta Badger, The Times, Los Angeles.]

IF YOU have occasion to stamp on a rough material, it is often difficult to get a clear, even outline. Try my plan and see how easy it works.

spoil the looks of my table or to mar the silk board, I found that an ordinary quilted pot holder slipped over the edge of the table just before stamping on the food chopper prevented any mar or nick whatsoever.

pound hamburger or any chopped left over meat of equal amount,—to a golden brown, adding a chopped onion, salt and pepper. When the macaroni is cooked put half of it in a casserole over this, put half of the

them. She made several embroidered motifs in delicate colors and when completed not a spot was to be seen, and the mat was prettier than before and the joy of its proud possessor.

CALIFORNIA.
And our expanding Pacific Empire, echoed edged west of a sumuous western city. Illustration and as a coming highflier commerce.

Los Angeles Times—Illustrated Magazine
HARRY CARR, EDITOR.

all without the use of money as society is now constituted. Furthermore, there is no substitute for it that would not be far more burdensome and indefinitely more unsatisfactory than money is.

In primitive societies man made use of many things with which to barter with his neighbor, but they were all practically the same things as money is now. There were rich men then as there are now, and poor men, too. If they used tobacco, as the American Indians did for money, or flint or [illegible] it was all the same. It was all money, it was the best they had.

Money is the best we have now. It is the most convenient. It is the most practical. It is the most universal. It is the most satisfactory. It is the most necessary. It is the most desirable. It is the most valuable. It is the most important. It is the most essential. It is the most indispensable. It is the most precious. It is the most sacred. It is the most holy. It is the most divine. It is the most heavenly. It is the most celestial. It is the most eternal. It is the most immortal. It is the most infinite. It is the most absolute. It is the most perfect. It is the most complete. It is the most final. It is the most ultimate. It is the most supreme. It is the most sovereign. It is the most omnipotent. It is the most omniscient. It is the most omnipresent. It is the most omnipotent. It is the most omniscient. It is the most omnipresent.

money that makes the trouble. As far as money itself is concerned there is nothing wrong about it.

Beware the Grouch.

WE TAKE many precautions to guard ourselves against physical ills. We avoid sitting in draughts that we may escape rheumatism and coughs and colds. We take pills for our livers and drink things for our kidneys. But, we never seem to think that [illegible] bile fat at its genial and life-giving rays. He kicks the bandage at the gale and throws bootjacks at the kindly and useful family cat. For such a man the whole world is turned upside down.

So, whatever else you do, beware the grouch. Avoid it as you would the hissing serpent. Go ten blocks or ten miles out of your way if in order to escape it. Take Turkish baths, massage, calis and even play golf sooner than permit this deadly thing to get hold of your mind.

ARTISTS!

DON'T TALK TO ME—!!





Being
Reflections on the
Gentle Art of Painting
By SADIE MAHONY
(Some Typist!)
as heard and seen by
EDITH MILLES and KATHARINE KAVANAUGH



ARTISTS! Artists! Don't talk to me about artists! They may be different from ordinary folks, or they may be just plain like you and me, you never can tell! . . . Oh, yes, you're right, I ought to, I 'spose, livin' in the same house with one; but when you get that near to knowin' an artist, believe me, you'll be wise to just how far off you are on all your guesses!

She sure knocked sky-wheelin' all my notions of what an Art Student should be! You know I've read a good bit, and I was all primed for a sad-eyed soulful creature with bobbed hair hangin' softlike over her ears an' collar—somebody with a pale vis, an' highbrow taste in food an' music (I kep' thinkin' of the toney stuff she'd play evenin's.) My dear, I could just see her! Kinda glidin' around the house, not makin' a sound an' wavin' them long thin hands, good for nothin' but holdin' paint brushes an' gently ticklin' the ivories!

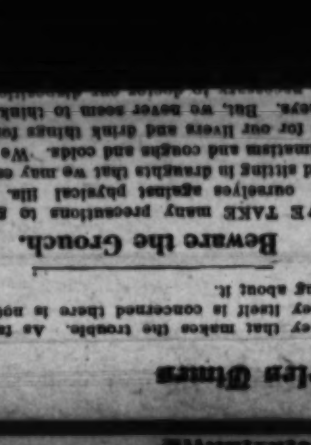
Mamma an' I was real excited that first evenin' and we had things slicked up to beat the band—an' we thought she never would come—I remember I says to mamma "I bet you a nickel she's got lost or gone off into a trance or something." . . . Oh, yes, she came all right—all I can say is I wisht you coulda seen her! Dark and soulful! She wasn't nothin' but a plain natural blonde—looked somethin' like you, only lackin' your sense of style. (But honest now, she's awful sweet, though I do say I wisht she'd fix up a bit when I go out with her!)



Well you can imagine my feelin's! She give my hand a grip that makes my bones ache to think of—and doleful!—Gee, she'd laugh at a funeral. I will say I was some worried when I seen mamma had clean forgot and put onions in the salad! I just couldn't bring myself to picture an artist eatin' onions! But did she turn it down? I guess nix? She passed up for a second helpin', sayin' if there was one thing she loved, it sure was onions! That was bad enough, but it just about got my goat when after supper she sits down an' begins bangin' out rag-time—"O Johnnie" at that—with never a look at that highbrow stuff I'd borrowed 'special from Sadie McIntyre to have settin' on the piano.

Well, after that, I 'spose I shoulda been ready for anything, but who in Sam Hill woulda thought she'da done her own washin'? An' more'n that she hadn't no feelin' about lettin' folks see her do it! I'da sure thought it was some fish story about her bein' an artist, but . . . say listen, they're queer! There ain't nobody on the Orpheum Circuit that's got anything on them for the lightnin' change!

Las' Sunday she was gettin' ready to go down to the studio. We'd gotten so kinda intimate. (Honest, she is a peach!) I says, "Kid, lemme go 'long. I wanta see if this



here is all a bluff you're tryin' to put over on us about bein' an artist." She wasn't real crazy about it at first—said they was all workin' so hard to finish their pictures for the big exhibition on Monday, it wouldn't be no fun for me—an' besides, she didn't know how the master'ud take it. I didn't let on to her, but I was kinda keen on seein' the master myself. I will say for her that she did come pretty near gettin' soulful an' thrilly whenever she talked about the master an' all that guff about him inspiring 'em so. But at las' she come through an' let me go.

Ridin' down on the car I was busyin' my noodle tryin' to fit this plain everyday pal into the dark, rich fixin's of a studio. I had my eye set all right for the studio—heavy



tapestry, an' a lot of them big white polar bear rugs slung kinda careless over the furniture — an' big carved easels an' everything kinda dark an' mysterious, with that incensey, allurin' smell, you know! . . . No, I couldn't see Gloria in them surroundin's, but I says to myself, "Well anyway, the master'll fit." I knew all right what he'd look like—Bert McGinnis took me to a show out to the park one Sunday, an' there was a real artist there. He had long, black, slick, shiny hair, an' one of them big flowin' ties, an' he was carryin' a real red rose—(honest, I never see a red rose since, that I don't shiver)—the way that feller looked at you out of them great big soft eyes o' his would give you the woozies.

Well, we hadn't more'n gotten off the car when Gloria grips my arm so I like to yelled, an' she whispers kinda frantic like "There he is! There he is!"

It was kinda early yet an' there wasn't many folks around, an' I says:

"Who?"

An' she says, "The Master!"

I begun to rubber then for sure. "Where?" I says.

"Over there," she says, "by the cafeteria."

I give one look.

"Good Lord," I says, "you don't mean that hod carrier!"

Gloria was hurt, but gee! How d'you think I felt? . . . Good night! you could'a knocked me over with a toothpick!

"Well," I consoles myself, hangin' to the last hope. "Anyhow there's the studio."

But when we begun to climb up four flights of stairs, (there wasn't even no elevator) I had a hunch there wasn't nothing doin' in the spiffy studio line either—and, believe me—



Now I ask you—do you think a studio ought to look like a place where somebody's just moved out? . . . Why there wasn't even curtains, an' you coulda writ your name on the windows for dirt. . . . Rugs? Smears o' paint an' oil was the only kind o' rugs I seen! There was maybe a dozen easels made outa plain wood standin' around in a semi-circle, an' in the middle, the model gazin' half deadlike into space. There wasn't but one chair besides the model's, an' Gloria told me to set in that—but gee! before I could set down I had to dump off some newspapers an' a dirty rag an' a paper napkin fulla old crusts an' apple cores an' banana peels—say, it was awful!

I hadn't more'n set down when Gloria pointed out her easel an' I got up to see.

"Gloria!" I cries, gettin' up close to it, "Somethin's happened to it! It looks like it had the smallpox!!!"

I sure felt bad for her, for it was plain to me that somebody'd spilled things all over it. . . . Oh, it was fierce!!

But Gloria hadn't no time for me—she didn't even hear me. . . . There's your



lightnin' change, all right! She wasn't no more the Gloria I'd seen washin' out her shirts that mornin' than nothin' at all. She had one of them palettes on her arm, an' a dozen or so brushes, an' she'd put on one of them smocks (like in Cohn's window) only somebody'd smeared paint all over this one so's you couldn't for the life of you tell what it had looked like first.

I thought to myself in the beginnin' she was clean crazy, poor kid, on accounta somebody spoilin' the picture. She stood off, put her head way back an' looked at it hard, then she begun to kind of attack it, violent, fillin' her brush an' just makin' splotches. I thought she sure was crazy when I seen her land one brush o' fiery red on top o' what you could just make out was meant for an eyebrow! But she kept right on, makin' splotches o' different colors in different places, an' I swear I was so scared I couldn't stop her; besides, she did not pay no attention when I tried. I might a been in Halifax for all o' her.

After a bit I took a look at the rest of them, an' after I had give all them canvases the once over, you can take it from me, I was some changed in my notions of art. There wasn't only but one there that was paintin', but she was doin' it nice an' pretty; but the rest of 'em didn't pay no attention to her.

Honest, I never see such goin's on. . . . Sometimes one would go slinkin' forward close to the model, kinda stealthy. (It give



me the willies) or one'ud go off in a corner with a little mirror. . . . (Huh-huh, nothin' doin' in the nose-powderin' line though the Lord knows she needed it) . . . just makin' signs in it. . . . Or one of them 'ud go stand somewheres lookin' through holes in pieces o' cardboard.

Well, I set down in the chair, feelin' real weak. Honest. I felt like I didn't know where I was at. But then it come to me—my dear, they was hypnotizin' the model! Believe me it was creepy. You know Mme. Benzai—she done just that way when she was "gettin' anybody under"—slunk up an', wave her hands an' lean way back an' look—well, I guess they had the model under, all right, for she never moved, hardly winkin'. But I sure felt relieved when after a while somebody spoke out loud an' the model gets up, with the spell off her.

The master come in then (I could hardly bear to look at him) an' all he did was to go round an' say "rotten", in front of each of 'em—an he says it twice to the old lady who was doin' the only real paintin' there, as I could see. I couldn't get no words he said, nothin' but "rotten" an' somethin' about "values" an' "form"—an believe me, I didn't see nothin' very inspirin' about that. An 'after he'd go by they'd all go on doin' just the same, just slingin' paint around,

(CONTINUED ON PAGE ELEVEN.)

Pages
PAGES
reedom
AR
IONS
Voting
ny.
al Assem-
rprisings
s.
s not to
e Body
day.
ND A FI
an. 19.—
of Berlin
rt-Schaid-
ally has de-
e national
lections are
ment writ-
in London
p Schaid-
ign Secre-
he German
ted to con-
mbly Feb-
-Grave elec-
ce today in
ple are vot-
of the Na-
neral strike
lipsic, which
r, according
to the Ex-
any.
Karl Leib-
emburg ap-
leep impres-
and to have
and street
uld to have
ureau of the
o have con-
tions of the
ne and Ger-
f those par-
ration. "Ge-
Berlin," and
nt for them.
ions are re-
and other
er Berlin to-
he city with
the Spartac-

THINGS FOR EVERY HOUSEKEEPER.

BY RETTA BADGER.

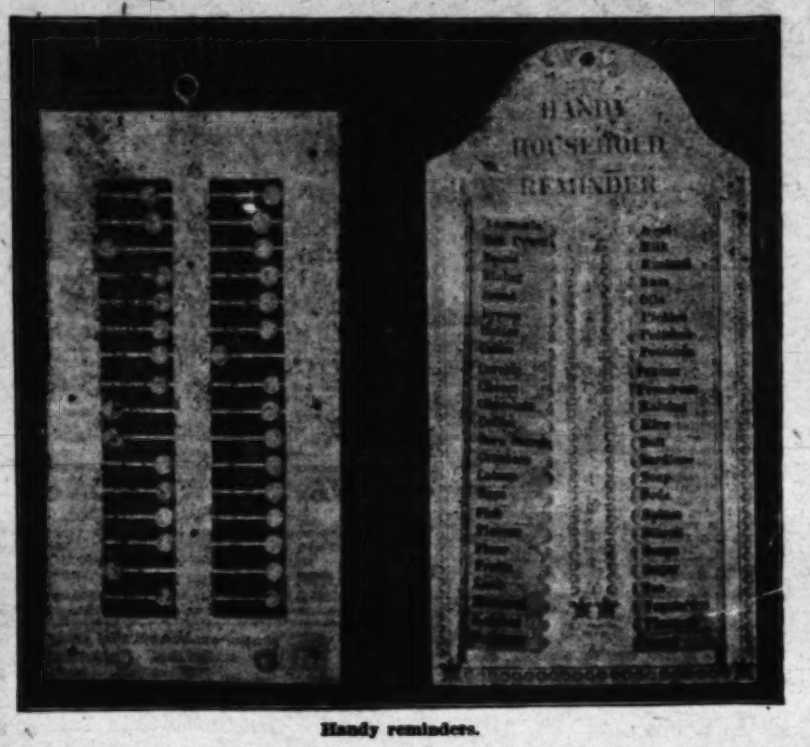
[Any information regarding things illustrated or described on this page gladly given. Suggestions from readers are always welcome. Address all communications for this department to Retta Badger, The Times, Los Angeles.]

IF YOU have scallops to stamp on a rough material, it is often difficult to get a clear, even outline. Try my plan and see how easy it works.

Stamp five or six scallops on a heavy piece of paper, cut with scissors along the lower edge. Lay on the goods where you wish your scallops and simply draw along the lower edge following the outline with a pencil, shift your scallops as you go along. You will find this a quick and easy way of stamping scallops, and it will be easy to see just where you are putting them.

An easy and quick way to pad scallops is to fasten the loose end of a spool of white darning cotton when you begin embroidering. As you work along simply guide the padding to follow the line of the scallop. You will find that you can make them twice as fast as compared with the old way of sewing all the padding in place.

If you want to sew a piece of lace on a round doily, first roll the lace up, tie in the middle with a string; dip the side that is to be sewed on the doily in hot water, being careful not to let it get wet beyond the string. Unroll and hang out to dry, sew on and then press. You will find that the one side has shrunk and will follow the curved line of the doily without puckering.



Handy reminders.

POTATO CORNMEAL CRISPS.

One-half cup of mashed potatoes; sift together and add one-half cup cornmeal and one teaspoon salt. Chop in one tablespoon fat, work into a dough, adding more cornmeal if necessary. Roll out very thin, cut in oblong straw shapes and bake in a quick oven until brown. Serve either warm or cold. Very delicious and crisp.

TO MEND A LEAKY PAN.

To mend a small hole in a leaky sauce pan, take a little piece of egg shell from a freshly broken egg and stick the side that is coated with albumen inside the pan and over the hole. Hold down firmly with the bowl of a spoon or a pad of cloth, place over the fire a moment, just long enough to cook the albumen that makes the shell stick.

Although a sauce pan that is mended in this way will not hold permanently it will last for weeks and can be easily renewed if the pan is old and not worth the expense of having it soldered by the repair man.

COVERING SPOTS.

Spots that cannot be removed can often be covered so do not feel too badly about that lovely waist or dress that "is simply ruined."

A beautiful silk waist had several unsightly spots in front that could not be removed and were the despair of the owner until she hit upon the idea of embroidering over them. She made several embroidered motifs in delicate colors and when completed not a spot was to be seen, and the waist was prettier than before and the joy of its proud possessor.

A silk dress that was not at all worn had an ugly spot on the front width of the skirt. Since it could not be removed it had to be covered, and this was done by adding a panel in soft Dresden coloring (a left over from another dress) that harmonized beautifully and enhanced the appearance of the gown. A deep fringe was added to the panel which was loose and came nearly to the hem of the skirt.

There are numerous ways of covering such spots, depending, of course, on where they are located. Lace medallions, braiding, band trimming, perhaps a cleverly cut pocket or two, and many other similar ideas will occur to the clever woman.

TO CLEAN SPOTS.

Mud spots on clothes can be easily removed by rubbing them with a piece of raw potato.

Keep benzine or gasoline in a bottle, add one tablespoon of talcum powder or cornstarch to a pint of liquid. When you need to clean your white gloves or shoes, shake thoroughly until the mixture looks milky and use. The addition of the powder makes a softer, whiter finish to the article when cleaned.

This solution is only for white articles and should NEVER be used in a room where there is a fire. The safest place is out of doors in the shade.

AMERICAN CHOP SUEY.

Fry one-half pound hamburger and one chopped onion until a golden brown. Add one-half cup cooked rice, three medium sized potatoes which have been diced, one and one-half cups tomato pulp, six olives and a dozen raisins. The last two ingredients may be omitted if the flavor if disliked. Season with salt, pepper and a teaspoon of chili powder; simmer forty-five minutes and serve.

MACARONI? SPAGHETTI? HAVE SOME?

"Macaroni and cheese; spaghetti and tomato sauce; how tired I am of those combinations," sighed a housekeeper.

She did not know, and perhaps many other housekeepers do not know that there are many other delectable ways to cook these excellent foods which are so nutritious and rich in food value. Try some of the recipes given below the next time you feel yourself growing tired of the familiar combinations. Either macaroni or spaghetti may be used in any of these dishes.

MACARONI MEAT LOAF.

Cook one cup macaroni in salted boiling water. While this is cooking fry one-half pound hamburger or any chopped left over meat of equal amount, to a golden brown, adding a chopped onion, salt and pepper.

When the macaroni is cooked put half of it in a casserole, over this put half of the meat, then the rest of the macaroni and the rest of the meat. Pour over this one-half a cup of hot water. On top put a layer of bread crumbs and bake thirty minutes. Serve hot.

SCALLOPED MACARONI AND PEANUTS.

Cook one cup macaroni; put half of it in a flat baking dish; over this put a layer of chopped peanuts; add the rest of the macaroni, another layer of peanuts and over this pour a cup of milk in which an egg has been beaten. Sprinkle a few bread crumbs on top and bake thirty minutes. This dish is a good meat substitute as the peanuts are rich in food value.

CREAMED SPAGHETTI.

Cook one cup of spaghetti. Make a cream sauce out of one cup of milk thickened with one tablespoon of flour rubbed into one tablespoon of melted butter substitute. Season and pour over the spaghetti and serve.

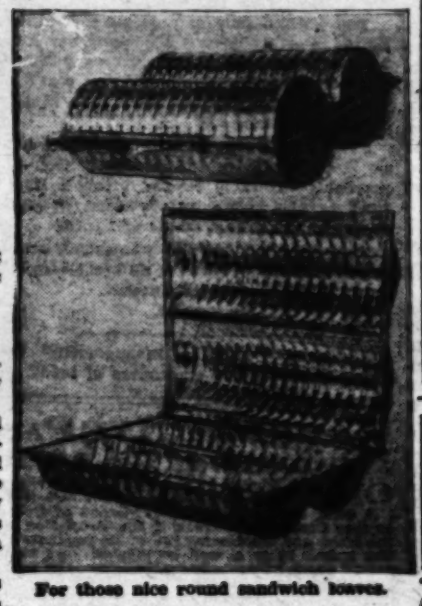
MACARONI SALAD.

Something new and delicious. Cook one cup of macaroni. When done pour off the water and plunge the pan in cold water. Let stand until the macaroni is cold. In this way the macaroni will be firm instead of flabby.

Chop two bell peppers, one-fourth a cup of celery and one small onion. Add this to the macaroni, tossing together lightly with a fork. Season and serve with a mayonnaise dressing.

INEXPENSIVE NAPKIN RINGS.

Can be made out of an ordinary mailing tube. Cut as many as needed and cover.



For those nice round sandwich boxes.

Your scrap bag will furnish you any number of odds and ends that will be suitable for this purpose, such as cretonne, Dresden ribbon, bits of linen, etc. Linen with the monogram of each member of the house embroidered on would be very dainty. These covers can be tacked on with a few stitches and in a moment ripped off when necessary to launder.

By the way a gift of these napkin rings would be a dainty offering to a bride.

Whenever I used the food chopper I noticed a mar on the edge of my kitchen table where the clamp rested. Not wishing to spoil the looks of my table or to mar the sidk board, I found that an ordinary quilted pot holder slipped over the edge of the table just before clamping on the food chopper prevented any mar or nick whatsoever.

Tinware can be made practically rustproof by this method. Grease thoroughly before using; put in the oven and bake for an hour; when cool wash, and the pan is ready for use.

Have YOU arch troubles?

Are you suffering with tired, aching feet? Does walking cause you great discomfort? If so, you need shoes that will correct these conditions. Arch Preserver Shoes do just what the name implies—**preserve the arch.** They correct broken down and weak arches by distributing the weight of the body over the entire walking surface of the foot. Nothing so ages a man or woman as foot troubles. Preserve your youth with

Arch Preserver Shoes $9.00



For free information and advice consult our Mr. Girard, specialist in orthopedic footwear.

Gude's
GOOD FOOTWEAR
537-539 So. Broadway
Los Angeles

Ask your Dealer for Standard Brooms
Standard Woodenware Company,
320-30-32 Traction Ave., Los Angeles.
Main 414. Home 60161.
Manufacturers of Brooms and Baskets.

GAS HEATERS
Special Sale—All Sizes
Gas & Electric Appliance Co.
Phone 12773. 639 S. Hill St.



MAK-A-KAKE Pancake Flour
Hooverize on freight by using this fine
HOME PRODUCT
BOWLES BROS. & CO., MFRS.

Cheapest Salt to Buy
MORTON SALT
Full salt strength, no waste, no loss. Always handy. Always clean. Always sure to pour.
All grocers sell it.
Fuller, Leighton & Stratton.
Everything in Salt.

Pildoras Nacionales
(National Pills.) Try these for Malaria, Chills and Fever and acute nasal catarrh.



Remarkably efficient for influenza and common colds.
At Your Druggist's, 35c and 65c.

THE REDISTRIBUTION OF AN EMPIRE.

FRANK G. CARPENTER.

WASHINGTON (D. C.)—Germany's island empire of the Pacific is to be laid on the table of the peace conference at Paris, and its future ownership and administration determined. Australia has already announced that she expects to have a say as to the status of German New Guinea, the Solomon Islands and the Bismarck archipelago.

The Japanese, who have conquered the islands to the north, expect to be considered in the disposition of the Marshalls and the Carolines, and the United States will want to know what is to be done with the Ladrones, so closely associated with Guam, and German Samoa, which is just over the way from our port of Pago-Pago and the American territories there.

The greater part of this empire is German New Guinea, the Bismarck archipelago and the other islands of that neighborhood. I learned something of the Kaiser's plans concerning them during a trip I made to Australia and the South Seas not long ago. I then stopped in Torres Strait, south of New Guinea, and skirted some of the islands to the eastward.

I traveled with German officials and merchants and the information which the Australian government had was thrown open to me. Later, I crossed from Australia to New Zealand, and steamed northward to Apia, the capital of German Samoa, where I saw something of the natives and their administration under the Kaiser.

New Guinea Belongs to Three Nations.

GERMAN NEW GUINEA is known as Kaiser-Wilhelmsland, having been named after William Hohenzollern, retired. The island, which is larger than any other in the world excepting Greenland, belongs to the British, the Dutch and the Germans. Its western half is owned by Holland and the southeastern fourth by Great Britain. The remainder is the property of Germany and has the title of Kaiser-Wilhelmsland. It is about twice as large as the State of Indiana and comprises the best part of the country. It has more than 500,000 natives, which is over twice as many as are to be found in the territories of the Dutch or the British.

The country of Kaiser-Wilhelmsland is wild and rugged. It is well watered and covered with such dense vegetation that the roads have to be cleared with hatchets. A day's march through the wilderness is often little more than one mile. The climate is hot and moist and the rainfall is heavy. The island has a great deal of fine timber, and among the trees are the famed banyans, which form a labyrinth with roots running up to and upholding the limbs. Much of the country is still unexplored, although the Germans have had their scientific parties going over it and making surveys of one kind or another.

There are a number of cocoanut plantations near the coast, and little settlements have been built at the principal harbors. In 1914 the European population was only 300 Germans, and the amount of land cultivated was less than 17,000 acres. Of this, 14,000 acres were in cocoanut palms, and the balance in rubber and cocoa.

A Rich Land Yet to be Developed.

THE land is said to be rich in mineral wealth, but the mines have not been worked on account of the difficulty of getting machinery into the wilds. Native labor is used for the plantations, and the planters rule after the usual method of the Germans. Some of the land is irrigated by the natives who use tubes of bamboo to carry the water from one level to another. Many of the tribes carry on farming. They are growing yams, sweet potatoes and bananas, and, of late, Indian corn.

The German colonists have been experimenting with cotton and tobacco. They have planted several plantations about Astrolabe Bay, one of which has produced an average of about a bale to the acre. I am told that the planters have great trouble getting labor. They say that the native races are dying out and that some means of legislation will have to be introduced to regenerate them.

The natives here, and on the islands of the Bismarck Archipelago adjoining, are wild to an extreme. Some of the tribes go naked, save for breech cloths of bark for the men and short petticoats of woven grass for the women. Along the extreme northern coast the natives are entirely nude, with the exception of a shell necklace and feathers of the bird of paradise which they stick in their hair. Some tribes wear only stripes of white, red, yellow and black paint, and others decorate themselves with scars made by burning, as the Japanese burn themselves with the moxa.

The different tribes have different sorts of dwellings. In some parts of Kaiser-Wilhelmsland they have what might be called apartment-houses, built upon poles. These are of enormous size. The framework is of poles, with mats of woven leaves or grass fastened to them. The mats are so arranged that they may be raised or lowered to keep out the mosquitoes. Other tribes build their houses in trees in order to defend themselves the more easily in times of danger.

The natives of New Guinea like to fight as well as the Huns. I met a missionary who had spent his life in the island. He told me of a system of vendetta among certain tribes which goes on for ages. He said that cannibalism exists in some localities, and that it is common in the Bismarck Archipelago. He spoke of the natives as natural beer drinkers and as using a beer made by chewing the root of the kava plant and fermenting the spittle-soaked mixture. Laid away, it soon becomes intoxicating and is then used in ceremonial feasts. In British New Guinea, over the way, it is against the law to sell intoxicating liquors.

I have before me a report of one of our consuls describing the queer customs of the Bismarck Archipelago. This man says the inhabitants are principally Papuans. The men are frequently over six feet in height; they are of a dark brown complexion, have thick, black curly hair, large flat noses and symmetrical bodies.

Where the Girls Are Shut up in Cages.

IN THE Island of New Britain, which the Germans know as Neu Pommern, the natives have a custom of confining the girls in cages from the ages of 6 or 8 years until they are married. The cages are made of the sprouts of the palm tree. They are sometimes built inside the houses. The girls are never allowed to leave the cages except one a day when they are taken out to be washed. The girls are said to thrive under these conditions. They grow as fat as the penned-up geese used for making pate de fois gras. They mature early and are ready for marriage at 11 or 12 years of age. A girl who is not married at 15 or 16 is an old maid.

The Island of Neu Pommern is the principal one of the Bismarck Archipelago. It is 350 miles long and about fifteen miles wide. It is more or less rolling. The natives are among the wildest of the South Seas. Both women and men go naked and cannibalism is said to be common. Most of their eatables are consumed in the raw state, although pork and human meat are cooked. The people live in small huts of a beehive shape, surrounded by bamboo fences, and the young unmarried men have clubhouses, where they live together. The girls are confined in the cages.

A Land Which has Been Exploited by Germany.

BOTH New Guinea and the Bismarck Archipelago have been exploited by the Germans. They have been increasing their cocoanut plantations and the export of cocoa and dried cocoanut meat has now reached a value of $1,000,000 or $2,000,000 a year. In 1912 phosphates to the amount of more than $1,000,000 were exported, and skins of the bird of paradise valued at more than $100,000 were sent to Germany. The imports then amounted to more than $3,000,000 or $4,000,000, all from Germany, and the trade was increasing.

As soon as the war broke out, the Australian navy sent its vessels northward to capture New Guinea. They landed men in Neu Pommern and put the wireless station there out of commission. They took the town Herbertshohe, notwithstanding the Germans had a network of mines along the shore and had built trenches from which they fought the Australians.

The Germans had also native soldiers hidden in the jungle, and these fired on the invading party. Within less than a week, however, the various settlements were captured, and the Australians took possession of New Guinea and the other islands about. It looks now as though they had come to stay. They have begun to reorganize the administration, and are building roads throughout the territory. They have taken over the little fleet that belonged to Germany, and have their officials moving about from island to island, keeping order.

I understand that trade is already increasing and that the government revenues are rising. At the time that the Australians came in, the German authorities made a wholesale distribution of the public moneys. They destroyed much of the property and attempted to wreck the colony. Notwithstanding the change in ownership the German settlers have concluded to stay. They are buying and selling and increasing their holdings.

An Enterprising American Girl Did This.

THE development of the Bismarck Archipelago and German New Guinea was largely due to an American girl. This was Emma E. Coe, the daughter of Jonas M. Coe, a former American Consul to the Samoan Islands. Coe married a Samoan princess and Emma was the result of the marriage. She was born in Samoa and married an Englishman, named Forsythe. After her husband died she resided for a time in San Francisco, and then went back to Samoa, where she helped her father by acting as his interpreter, and amanuensis. She had some money and became interested in the trade and commerce of the South Sea Islands.

Along about 1879 she bought of the natives, in the Bismarck Archipelago, large tracts of land, on what is now known as the Island of Neu Pommern, and established a trading house there. She had many plantations, one of which included about 15,000 acres. Her holdings, which were extended to Kaiser-Wilhelmsland, were soon increased to 150,000 acres, and within a short time she had almost monopolized the trade of the islands.

She grew rich. She employed thousands of natives and knew how to handle them. They loved her and she denounced the cruelty of the Germans toward them. Mrs. Forsythe got the title of Queen Emma, and was known as such when she again married, taking this time a young German officer, named Kolbe. She went to Europe with him and became popular at the court of Berlin. She died in 1917 in Monte Carlo.

Returning to the German colonies in Samoa, they consist of a group of islands just west of those that belong to the United States. The area of the protectorate is a little less than the size of Rhode Island, and its population is about 40,000. In 1914 it had about 600 whites and 2000 Chinese. Of the whites, 373 were Germans, consisting chiefly of officials and planters.

A Little Allied Fleet Made a Big Victory.

WHEN war was declared a New Zealand expedition started out for Samoa. They were soon joined by three British cruisers, and the little fleet called first at New Caledonia, belonging to the French. There it was joined by a French fleet and two Australian ships, and all moved on in force toward Apia, the capital of the Island of Upolo, the chief German stronghold of that part of the world. The Germans were looking for their own fleet, and were surprised when they saw this squadron come in. They surrendered without fighting, and a moment later the German flag was torn down and the Union Jack went up in its place. Since then the islands have been managed by the New Zealanders, and New Zealand will surely insist that they be given over to her as one of the terms of peace.

The Samoan Islands formerly belonged to Great Britain, and when they were given to Germany, New Zealand protested. This was along about 1900, when we got possession of Tutuila and the other islands adjoining. At that time Dr. Solf was administrator of the German interests in Samoa, and he may be depended upon to protest against any surrender of the islands. At the time the islands were given up, Richard Seddon, then premier of New Zealand, denounced the action, saying that the surrender of Samoa had "disheartened the natives, disappointed the peoples of Australasia, and lowered the prestige of Great Britain in that part of the world."

I visited Apia, the capital of German Samoa, shortly after the country was taken over by the Kaiser. The Germans had been there as merchants and planters for years preceding their actual ownership, and the trade was practically controlled by a firm of Hamburg known as the D. H. & P. G. Its real title was the Deutsche Handels-und-Plantagens-Gesellschaft der Sued See Inseln zu Hamburg Hauptagentur in Apia. This firm was an agent of the German government, and its business was to stir up trouble and finally get the islands for Germany. For years the trade had been divided between the Germans and Yankees, and the Germans had encouraged the revolt of 1887 in which King Malietoa, who had been recognized by Germany, Great Britain and the United States, was opposed by Tamasese, who claimed the throne.

America has Always Helped the Down-trodden.

DURING the revolution King Malietoa was captured by the Germans and taken to the Marshall Islands in a German man-of war. The United States protested and sent Capt. Leary and the American gunboat Adams to Apia. As he came into the harbor, the German war vessel Auler saluted the Adams, but the Adams did not return the salute. To this the German captain objected and Capt. Leary replied that the United States did not salute vessels which were engaged in the slave-carrying trade. Later, he denounced the Germans for their violations of international law, and for a time it looked as though we might have war with Germany on account of this trouble.

During my stay in Apia, the Germans were offensive and dictatorial to foreigners. They had possession of the trade, and most of the plantations, including that of Robert Louis Stevenson, who had set out some thousands of cacao trees from which he expected to make his fortune. I took a carriage and rode up the mountains to the Stevenson home. I found it in the hands of a German, who had bought it for about half the amount that Stevenson had spent upon it. He was rebuilding the house and destroying all vestiges of the author. He had a sign over the entrance gate printed in a half dozen different languages beginning "Eingang verboten," and going on to say in English, French and Samoan that strangers were prohibited from coming inside the gate. I climbed up to Robert Louis Stevenson's tomb and found it overgrown with weeds.

American Samoa is close to German Samoa. We have three good-sized islands and the best harbor in the neighborhood, so that, at the Peace Conference, Australia and New Zealand can hardly object to our administering the whole group, if we desire to do so. So far, our methods have been civilising and uplifting, in contrast with those of the Germans. We have a naval station and wireless station there, and the naval commandant is the Governor and practically supreme, although he works through the natives.

We Have Made Our Possessions Almost a Republic.

WE HAVE organized our islands into three political divisions, each of which has a native Governor and under him; native chiefs, who, in turn, have village chiefs under them. This makes the country, practically, a republic. We have established village courts with a supreme court of appeal. We are organizing schools, and doing all that we can to better the condition of the people. At the present time, we have only about one-third as many natives as the islands belonging to the Germans, but our natives are by far the more prosperous and happy.

The New Zealand government is now administering the affairs of German Samoa, and the Australians have taken charge of the Marshall Islands, which are away off to the westward, not a great distance from the German possessions in New Guinea. The Marshalls, as well as the Carolines and Ladrones, farther west, were captured by the Japanese at the beginning of the war. They administered the islands for a time, but about a year ago they handed part of them over to the Australian forces. As it

(CONTINUED ON PAGE EIGHT.)

WHY ARE THERE HIGHWAYWOMEN?

BY WALTER VOGDES.



HE night is dark and a business man, on his way home after the day's work, passes along a lonely street. Suddenly two figures appear before him. "Throw up your hands at one period before her capture was taken from her. But that attempt was said to be the leader of a band of on probation, and as punishment her male bent and reprehensive measure proved useless. She was said to be the leader of a band of highwaymen who terrorized the Alps. Only a woman of tremendous athletic prowess could do that. French women thieves, pals of the Alpettes, are said to way and evaded detection for years.

Only a woman escaped in the same manner who has been immortalized by a Great novelist, but the "Mademoiselle de Maupin" of Theophile Gautier portrays her as a heroine of charm and beauty. That Gautier's heroine was idealized considerably is the opinion of most painstaking biographers.

Ia Maupin was probably the only woman

medicine, but I had a treatment every day. In about three months my eye straightened back and so did my mouth, but I never got very strong.

"A year ago my stomach commenced again throwing up bile. Also my stomach was burning up with acid and this time my mouth slightly drew over. So I went to another osteopathic doctor. He said he was not going to make the mistake that all of the other doctors had made in my case. So they pumped the stomach and had the contents analyzed and then he told me I had ulcerated stomach and I must have an operation right away, or I would soon die of malnutrition. So of course he sent me to a hospital, and he and another osteopath operated on my stomach. He said they found the appendix badly inflamed, so they removed it. He said if I would have another operation in six months I would be a well woman—that I could eat anything and would never have any more trouble—but I have never got so that I could eat as he said, and for the past six months there has never been a day that I have not thrown up bile.

"I also have trouble with my left ear and with my throat. There is a ringing in the ear and sometimes pain. I went to a throat and ear specialist. He said my tonsils are in a bad condition and should be removed. He says they affect my ear. Another operation in sight. But I am not going to have it done."

This woman passed from the extreme of medical butchery to the other exertme of Christian Science.

Even the osteopaths drugged and operated.

Is it not passing strange that none of these learned medical men recognized the symptoms as due to an acid condition of the blood and that due to acid forming foods?

Blind leaders of the blind! Poor humanity!

• • •

Wet Packs.

THE most powerful, simple and safe method of alleviating pain and drawing impurities to the surface is water—just plain water—used as a compress or pack.

In Europe, for fifty years, the water cure has been in general use. Hydrotherapy is here altogether too much neglected. It is too simple for the "regulars." Yet it is not so simple as you think for the use of water is a science. With water, hot or cold, used in various ways, in sprays, and packs, and sitz baths at various temperatures, the skilled hydrotherapist can play on the human body as a musician on an organ.

While hydrotherapy is a science, all should understand the simpler forms of water treatment.

When you have a sore throat, wrap around it at night a wet linen cloth, over which put a covering of a warm dry cloth, and wash off with cold water in the morning. Do the same for the chest, when there is pain there, being careful that all of the wet cloth is covered up. Then in the morning sponge off with cold water.

The whole pack is more heroic. It must be carefully given. It is exceedingly effective. After you have taken a Turkish bath, a wet pack for a couple of hours will bring out odors and dirt from your body that will convince you that it is doing its work.

The T bandage is another effective way of utilizing the great power of water.

Where there is much pain, you may use a hot compress, later followed by a cold one. This relieves congestion, the cause of pain.

• • •

Gall Stones.

REV. DR. J. WILBUR CHAPMAN, noted as an evangelist, died in New York on Christmas Day, a few days after he had been operated on for gall stones. This was the third operation for gall stones to which he had submitted during the past two years.

This shows the folly of believing that a disease may be cured by cutting out the symptoms, or the offending organ.

Gall stones, like cancer and several other diseases, are due to the ingestion of more proteid food than the system can assimilate.

After an operation, if the patient continues the same diet the trouble will, of course, return, until the patient dies.

How is it that "medical science" cannot or will not recognize this simple fact?

A Brave Man.

ON THE evening of Christmas Day, dying alone under a heavy freight elevator, which had caught and crushed him, Albert Durand, 60, janitor for a department store in Portland, used his last agonized strength to pen this farewell Christmas message to loved ones:

"After a merry Christmas Day, that brought with it the promise of world peace on earth and good will to men everlasting, I am dying alone and crushed. Let it not dampen the joy we all felt together this day."

This was the note found scribbled in a dying hand with the body. It is thought Durand became entangled in the machinery while hauling rubbish into the basement.

A brave man. One finds courage outside of the trenches.

• • •

Health Insurance.

NOTWITHSTANDING the decisive defeat by a vote of three to one, of the "made-in-Germany health insurance plan," the political doctors are still seeking to bring the project before the California Legislature.

As I have said, this so-called health insurance would compel every one to pay for the services of a member of the guessing, drugging, serum injecting and carving medical school, whether the person believes in the practices of that school or not. Then, you may be sure that he would not even be a first class practitioner, for they could not be hired at the price paid, although the aggregate cost of the State of California would be about $40,000,000 a year.

This is like paying for one church when you are a dissenter, an imposition that has been the cause of bloody wars in Europe.

And what kind of "health insurance" would you get? Serums and gauze masks?

The best health insurance is to read the Care of the Body and some good books on health.

Any legislator who should insult the people by voting for such a measure will have an unhappy hour after he gets home.

Health insurance has been decisively rejected in five States, but the political doctors still keep at it.

• • •

Sugar.

ALL restrictions on the use of sugar are now removed. So much the worse for the American people.

The normal consumption in the United States is eighty pounds per capita per year, as compared with twenty-three pounds in Southern Europe. Also, it happens that dyspepsia is more common here than in any other country.

According to reports from my consultants, no one dietetic reform produces such remarkably favorable results within a short time as the entire abandonment of cane sugar, in every way, shape and form.

This does not include wholesome grape sugar, as found in fruits of all kinds—except dates, which contain cane sugar.

Try it for three months.

We need "scientific management" between producer and consumers of foods.

KNOW-DOC INFLAMMATION TABLETS

Greatest Healing Treatment

In internal irritation and ulceration, Inflammation Tablets are practically the only recognized treatment. They are indicated in all stomach, kidney, liver and intestinal disorders. Inflammation of the mucous linings causes indigestion, gastritis, even appendicitis. There is not one time in a hundred that any of these troubles are due to other causes. Don't delay. Inflammation Tablets will relieve the worst of them. They restore the organs to an active and healthful condition, and there is not a single ill effect in any way associated with their use, their great specific value lying in their power to relieve inflamed or diseased tissue. Put out by Knowlton Laboratories, Coast Distributors, Pasadena, Cal.

The most careful liver needs help at times. Keep the linings healed with Inflammation Tablets.



The Reason Why

We Excel in Fitting Glasses

Because we use infinite pains in our examination to determine the exact refraction of each eye. We employ skilled labor in grinding the lenses out of the purest white optical glass and guarantee everyone satisfaction. Lenses duplicated at before-war prices.

C. C. LOGAN, M.D., Oculist.
Now at
326 WEST SEVENTH STREET.
No Other Location.

RUPTURE Is a Preventable Misfortune

Over 80 per cent. of all ruptures could have been prevented if the person involved had possessed a strong abdominal wall.

Over 60 per cent of all ruptures can be permanently cured by the Benjamin method, which is a direct assistance to Nature.

To anyone suffering from an incurable rupture Mr. Benjamin can assure immediate "Rupture Happiness," which means perfect security with genuine comfort and freedom of movement.

The Benjamin method has a clean record of 36 successful years.

If you are interested in preventing, curing or relieving a rupture, call, write or phone for booklet you can read and comprehend in fifteen minutes' time. Mailed in plain envelope.

M. J. BENJAMIN, Suite 401 Columbia Bldg.
313 W. Third St. Main 7845. Hours 1 to 6.

CANCER

Treated by a new French process. No paste, no knife, nothing dangerous. Many cases absolutely cured, as can be proved by hundreds of testimonials in my office. Send for pamphlet. Mailed free.

DR. GOMEZ,
213 South Broadway Los Angeles

WE SPECIALIZE IN THE EXAMINATION of urine and our Pathologist, who is a licensed physician of California, will make suggestions, but will not prescribe nor treat you. Our reports are plain and unprejudiced and our system is regular and positive. Write us for booklet.

PACIFIC ANALYSIS BUREAU.
930 Wright & Callender Building. Main 2846.



We recommend this truss to cure your rupture, if by wearing a truss a cure is possible. Single or double hernia. So easy; so clean; so comfortable. 30 days' FREE trial on all trusses. We specialize trusses. We make no charge for fitting. Personal attention.

DICKINSON DRUG COMPANY,
Truss and Supporter Specialists.
Corner Third and Main, Los Angeles, Cal.

Works Well in Hard Water
COCOA NAPTHA **SOAP**
Mfg. by Los Angeles Soap Co.

RUPTURE My Truss is made for each individual case, symmetrically perfect, no leg strap, no pressure on hips or spine, guaranteed to hold when others fail. Will cure all curable ruptures. The leading truss maker for the most prominent physicians and surgeons of Los Angeles. Abdominal supporters made to order also. Lady attendant for ladies.

M. W. QUEHL, 954½ So. Broadway.

Inhale the Soft, Oily Odor

of burning tar with leaves and herbs—"Acei-ia-ho." With every breath you are treating that cold or catarrhal trouble with a wonderful healing antiseptic. Sent by mail postpaid.

Bulk package for burning in room, 50c.
Package cigarettes for smoking, 25c.

P. H. CHERRY, Sherman Hotel,
214 West 4th St., Los Angeles, Cal.

RADIO-ACTIVE PAD RESTORES HEALTH OR MONEY BACK

A Safe, Sane and Scientific Method of Overcoming Disease by increasing the circulation of the blood and eliminating the waste products of the body. It is a well established fact that nearly every known ailment is caused by poor circulation, (sluggishness.) The Radio-Active Solar Pad imparts energy, restores vitality and overcomes disease by increasing metabolism and causing a healthy circulation of the blood. Rheumatism, Sciatica, Gout, Neuralgia, Nervous Prostration, High Blood Pressure, and diseases of the Stomach, Heart, Lungs, Liver, Kidneys and other ailments quickly and permanently relieved. Many complicated and chronic cases that have failed to yield to other forms of treatment, have been quickly and permanently benefited by the use of the Radio-Active Solar Pad. To prove the remarkable restorative and vitalizing effects of this wonderful appliance, we will send it on ten days' trial with an absolute "money back" guarantee if it fails to give entire satisfaction, you to be the sole judge of its merits. NO MATTER WHAT YOUR AILMENT, WE CAN HELP YOU. Write today. RADIUM APPLIANCE SALES CO., 527 Bradbury Bldg., Los Angeles, Cal.

For Your Eyes See an Optometrist

—Headaches, nervousness, etc., are often caused by defects of the eyes. —If you have this trouble—do not worry, as it is not a disease—the relief lies in properly fitted glasses.

Dr. E. H. Noe,
Optometrist
Hamburger's Established 1868
(OPTICAL DEPT.)

RUPTURE



No leg straps, no elastic or leather, no chamois. Money back if not satisfactory.

No odor. Can be worn in bath. It pays to investigate before squandering your money. Three years after Rupture strangulation occurred. Feb. 28, 1915, Surgeons said, operation at once. The manager of Sanitary Truss Co. witnessed the strangulation, fitted a Truss which I wore about a year, worked hard all the time, and have not worn a Truss for over five years. Surgeons say that I am cured. I tried many kinds of trusses. I work in California (Iron)—Rolling Mills."—J. W. Anderson, 1447 E. Sixth street, Los Angeles. Call or write for literature.

SANITARY TRUSS CO.,
523 West Eighth St., Los Angeles, Cal.
Over 20 years in L. A. 9 to 5.



After All Others Fail

Get Chamberlain's Herbal Medicines For all Chronic and painful Diseases, Gallstones, Torpid Liver, Constipation, Indigestion, Cancer, Goitre, Dropsy, Rheumatism. Consult and examine FREE. Thousands of references. Ask your neighbors and friends about our medicines. Our patients send us nine-tenths of our business. Describe your case in your own way. Call or write for information on any disease.

$5.00 SPECIAL NOTICE We will treat all Chronic Diseases, except Cancer, Goitre and Dropsy, 30 days and furnish all medicines for $5. Cut this out and bring with you. Right to withdraw this offer at any time reserved.

F. E. CHAMBERLAIN, New Zealand Herbalist.
523 West Eighth St., 9 to 5, except Sunday.
TWENTY-ONE YEARS IN LOS ANGELES, CAL.
Over 100,000 Treated Successfully.

Cigarette Habit

EASILY CONQUERED

A book that tells just how to overcome cigarette addiction completely will be mailed free by Edw. J. Woods, TK-533, Station F, New York, N. Y. Easy now to stop weakening your heart, eyes and nerves; gain robust health.

SPINAL IRRITATION.

That's what causes:—Pain or distress in back part of head; pulling of cords in the neck, trouble with eyes; pain between shoulders or in other parts of spine, or burning, aching tenderness or soreness; belt of constriction or pain around body; numbness of fingers or feet or coldness or tingling like pricking of pins; peculiar, almost indescribable pains or distress in heart, stomach, kidneys or other parts of chest or abdomen; backache, sciatica. This disease is very easily cured by right methods. Elegant, illustrated booklet, 10 cents.
O. S. PUB. CO., Route 3, Box 112-K, San Diego, Cal.

HEALTH RESTORED
BY NATURAL METHODS
Send stamped, directed envelope for particulars and terms of my Three Months' Course of
DIETETIC HOME TREATMENT
HARRY ELLINGTON BROOK, N.D.
Mail Address, P. O. Box 612, Los Angeles

ST. JAMES'S OIL

A Wonderful Body Builder and Rejuvenator for outward use. Endorsed by Dr. Harry Brook. $1.00 per bottle. Sample bottle with circular mailed, 25c.

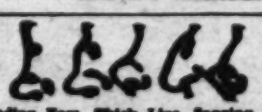
ST. JAMES OIL CO.
S. Carque, Mgr.
Los Angeles, Cal.
1807 Magnolia Avenue.
For sale also at Sun Drug Co.'s stores, and Nesom's Drug Store, 6th and Hill Sts.

The T. Leung Herb Co.
711 S. Main St.



Our Herbal Remedies have cured hundreds when all other medicines have failed.

Ask for Free Booklet.
Read their testimonials.



Outstanding Ears, Thick Lips, Sagging Faces, Stringy or baggy necks, puffy eyelids, wrinkles, withered skin, pittings, scars, freckles, moles, birth marks, pimples, blackheads, receding chin; thin necks, sunken temples, hollow cheeks, ill-shaped noses corrected; paraffine or lumpy fillings removed.

DRS. STEELE & STEELE,
Skin and Feature Specialists,
Consul. Realty Building, 607 South Hill Street.
Rooms 508-L. Hours, 10 to 3. Phone 63606.

A CLEAR SKIN

Eczema, Acne, Pimples, Eruptions, Blemishes, Blotches, Blackheads, etc., absolutely banished in 5 to 10 days. Write for folder. It reveals what skin comfort and greater happiness there really is for you.

FORSYTH LABORATORY,
324 Station C, Los Angeles, Cal.

Los Angeles Chiropractic College.

Regular $200 2400 hour course now given for $165 payable $1 weekly. Clinic and private treatments for all nerve and spine troubles. Send for catalogue. Classes forenoon, afternoon and night. Diplomas issued.

DR. CHAS. A. CALE, D.C., President.
321 South Hill St. Main 3543; A3665.

If You Have Tuberculosis Write to the T. F. Glass Inhalation Co.

People from all parts of the United States are writing to us telling of their wonderful improvement. Patients treated at their homes in all climates to stay cured. 312-14 Mason Bldg., 4th and Broadway, Los Angeles, Cal.



THE REDISTRIBUTION OF AN EMPIRE.

FRANK G. CARPENTER.

WASHINGTON (D. C.)—Germany's island empire of the Pacific is to be held on the table of the peace conference at Paris, and its future ownership and administration determined. Australia has already announced that she expects to have a say as to the status of German New Guinea, the Solomon Islands, premier of New Zealand, denounced the action, saying that the surrender of Samoa had "disheartened the natives, disappointed the people of Australasia, and lowered the prestige of Great Britain in that part of the world."

I visited Apia, the capital of German Samoa, shortly after the country was taken by the New Zealanders, and I found the natives there in a state of investing party. Within less than a week, however, the various settlements were captured, and the Australians took possession of New Guinea and the other islands about it. Now as though they had come to stay. Some Britons wear only strings for the women. Along the extreme northern coast the natives are entirely nude, with the exception of a shell necklace and festoon of the bird of paradise which they stick in their hair. Some Britons wear only strings

WHY ARE THERE HIGHWAYWOMEN?

BY WALTER VOGDES.



THE night is dark and a business man, on his way home after the day's work, passes along a lonely street. Suddenly two figures appear before him. "Throw up your hands!" says a feminine voice in deadly earnest. And the man feels the cold steel of an automatic against his side.

He obeys. While the first figure threatens him with the gun, the second goes through his pockets and removes his money and watch. Then the women with a final warning not to call for help, leave their victim, jump into an automobile that has been waiting in the shadows near by, and move off swiftly.

This is not a passage from a blood-and-thunder novel, it is not a description of a hold-up by feminine and legendary bandits in Paris. It is a realistic description of a happening in the decidedly western city of Los Angeles.

If it had happened only once recently there might be little occasion for comment. But hold-ups by feminine bandits have been occurring with alarming frequency in western cities lately; police reports give the names of numerous victims, mostly men, who have given up their valuables to highwaywomen. And the only clews the ladies leave are memories of feminine voices and sometimes a faint odor of perfume.

Why Have the Ladies Taken to Banditry so Lately?

WHAT'S the cause of it all? The psychologists who make a business of explaining such things say it is the unrest which has existed among women during the past few years. Sometimes the unrest shows itself in constructive ways. And sometimes in the ways here set down.

The average person, who recalls the bad man of the Old West, is tempted to ask whether the highwaywoman of today is trying to revive the picturesque (but sometimes uncomfortable) brigandage of bygone days. For not a week passes without its hold-up by women of the West. Los Angeles alone has had five or six recently.

The dramatic affair of Charles Forbes and Marie Celano, bandits who were killed in a gun duel near Arcadia, Cal., is still vivid in the public mind. There we find the Celano girl, who was only 18, fighting to the last by her companion's side, after both had eluded the police of the West for months and taken part in many spectacular hold-ups. A few days after Marie Celano's death Eva Lewis, another 18-year-old girl, and a member of the famous Lewis gang, was sentenced to a prison term in Colorado, for taking part in gun battles and highway robbery.

On September 26 G. H. Farlin, a storekeeper of Los Angeles, was robbed of $175 by two women. On another night not long ago two women, who are described as being fashionably dressed, robbed a man named Lewis Valdora. And recent newspaper accounts tell of a woman, reputed to be wealthy, who had a hand in robbing a bank in the Westlake district of Los Angeles. While Susie Hartman, another 18-year-old girl, was sentenced just the other day for burglary. Newspapers of other western cities have carried articles on the doings of a mysterious and dexterous young woman who earned for herself the sobriquet of "the blonde burglar," and who is still at large.

It is interesting to find how closely the findings of Lombroso and other famous criminologists fit in with descriptions of the modern highwaywomen of the West. They are often decidedly masculine, according to the criminologists, and this holds good of the Lewis girl, who is described as having rather a masculine look, a masculine voice, and considerable physical strength. It holds good of Susie Hartman, who has a penchant for men's clothes. When Susie was first arrested two years ago she was dressed in the attire of a man, with a check cap and gorgeous silk shirt. She was put on probation, and as punishment her male attire was taken from her. But that stringent and repressive measure proved useless. She was said to be the leader of a gang of boy bandits at one period before her capture and that aspect of her case is especially interesting in view of the many famous women bandits of history who have done likewise.

Women not Great Respecters of Other People's Things.

ACCORDING to Lombroso regard for other people's property is not so strongly developed in women as in men. This frequently accounts for the prevalence of shoplifting among women, a form of brigandage. Many shoplifters are women of wealth and excellent social position, as any store detective will tell you. Some readers will remember a remark of Mary Turner, the store girl heroine of Bayard Veiller's play, "Within the Law." Said Mary, "If a rich woman steals in a store she's a kleptomaniac, if a poor girl steals she's a thief." One authority says that of every hundred woman for ninety-nine rich or well-to-do. His deduction is that women who have luxury are less able to resist it—they want things, so they take them.

Lombroso's statistics show that the brains of women brigands often weigh more than those of normal women. They are generally precocious; and the roundness and beauty of their faces often hides the brutality, which, however, shows itself when they grow older. They are more deliberate than men; they lay their plans with more cunning. But on the other hand he finds that their tendency to gossip is often their undoing.

The case of Charles Forbes and Marie Celano, already mentioned, will no doubt become historical. Reportorial attempts to create sob interest in them could not gloss the grim facts; the quantity of drugs found in their homes was far more characteristic and explanatory than the sentimental Victrola records found. Yet the Celano girl is described by her family as being a home-loving girl. And much stress was laid on her donations to the Red Cross. It is interesting to note that she and Forbes had enough respect for the conventions to marry, and the minister who performed the ceremony thought them commonplace young people.

The fact that the Celano girl could be both cruel and sentimental is by no means unusual. The two emotions often run parallel with each other, and are often intermingled. Anyone who has visited prisons knows that habitual criminals are the first to weep at a sentimental song. One famous Italian highwaywoman, a sweetheart of Cerrato, the brigand, wrote verses and dedicated them to her lover. Statistics show that women thieves are often religious, and when they are incarcerated they write sentiments that are often beautiful on the walls of their cells, sentiments in marked contrast to the things men thieves write on their cell walls.



Some Women Who Have Marked up History.

ONE of the first women brigands of history was Messalina, who caused the death of numerous rich citizens of Rome so that she could inherit their villas and wealth. Here again is an apparently paradoxical side to the female offender; investigators find her more cruel than the man brigand. Her joy in wanton destruction is greater; her revenge diabolical.

The Old Woman of Palermo, a famous woman thief, poisoned people by pouring a concoction on their heads so she could rob them. She conceived the idea when she saw a liquid poured on a child's head to remove insects.

Perino of Oneglia used to rob houses by climbing trees, jumping from the tree tops to the roofs of near-by dwellings and effecting an entrance. She escaped in the same way and evaded detection for years.

Only a woman of tremendous athletic prowess could do that. French women thieves, pals of the Apaches, are said to have practiced fencing constantly to keep in condition for encounters with pedestrians. The Bonhour sisters wore masculine garments and sometimes killed their victims with axes. A woman called Fernande K. by the Paris police, organized a gang of highwaywomen in Paris and ruled them like a general. She was a German. Zelia, a French woman thief, led a gang in Paris and later came to this country to pursue her work in the West. She is said to have been beautiful and intelligent, and she spoke three languages.



Lombroso tells of a Mrs. Lyons, an American, who was of superior intelligence. She followed a career of robbery in this country and then went to Europe to continue the same system out of sheer love for it. When arrested by the Paris police she obtained her liberty by the intercession of British and American ambassadors.

In England in the old days the fate of the robber who was captured was death, and because of that the courage of Margaret Catchpole, a servant maid, who stole a horse and took to the road to join her lover is all the more unusual. This was in 1797, and Margaret set out for London dressed as a boy. She was captured and condemned to death, but the sentence was commuted to life imprisonment. Her lover, a smuggler, assisted her in an attempt to escape, and he was killed just when the scheme seemed about to succeed. Then Margaret was deported, and she married and lived quietly until her death years later.

A Romantic Figure in the Annals of Crime.

PERHAPS the most romantic figure among highwaywomen was Bell Star, the American girl who led a gang of outlaws in Texas. She is described as intelligent and good looking, though of a decidedly masculine appearance. She was the daughter of a guerilla chief who fought for the South during the Civil War. She grew up in the midst of fighting and became an expert with the revolver, carbine and lasso at the age of 10. Once at a horse race she appeared as a jockey and rode two horses, winning both races. In one race she wore boy's clothes, in the next she changed quickly to a woman's attire.

At the age of 18 she became the head of a gang of outlaws. Her great personal charm helped her to dominate the men. Her lovers were chosen from among the men, but at any sign of cowardice she would discard the chosen one. Bell Star organized attacks on cities and she led attacks on government troops. She was careless of her personal safety and after one attack on a town entered it alone and in male attire.

One night she slept at a hotel where a judge of the district was staying. She heard him boast that he meant to arrest her and she promptly lashed his face, mounted her horse and rode off. She lived to write her memoirs, but died at the head of her gang while attacking United States troops.

La Maupin was probably the only woman brigand who has been immortalized by a great novelist, but the "Mademoiselle de Maupin" of Theophile Gautier portrays her as a heroine of charm and beauty. That Gautier's heroine was idealized considerably is the opinion of most painstaking historians.

La Maupin was a singer at the opera in Paris at the end of the seventeenth century. She had married a man named Maupin while only a girl, and after living with him a few months she ran away with a fencing master named Serane. The latter taught her the art of the foils, and La Maupin arrayed herself in man's clothes and traveled through France with her companion. They made their living giving fencing lessons and by acting with [illegible] theatrical companies. La Maupin always played the male roles.

But the ruse proved too tame, and La Maupin, in her male clothes, gained the affections of a rich daughter of a Marseilles merchant. She persuaded the girl to elope with her, and when they were pursued they took refuge in a convent.

Once in they found it exceedingly difficult to get out, but La Maupin overcame the difficulty when one of the nuns died, by substituting the living body of the girl for the nun's body. In this way the girl was carried out, and then La Maupin set the buildings afire, and escaped during the excitement.

The two went to a near-by village and remained in hiding, although the girl was thoroughly disillusioned by this time and only too anxious to escape. But La Maupin kept her prisoner, and when an attempt was made to arrest the two, La Maupin killed one man with her sword and wounded two others. Then the girl escaped and La Maupin was captured and condemned to be burned alive.

In the face of this terrible impending punishment La Maupin never lost her nerve, and by intrigue she was able to set the law aside and before long she was back in Paris as an opera singer. Things went smoothly for awhile, then her love of excitement proved her undoing. She went to a ball as a man, insulted a woman, was challenged by three men, and promptly ran them through. Then she returned to the ball.

This escapade was too much even for pleasure-loving, easy-going Paris. It was willing to overlook her early indiscretions, her propensity for taking things that did not belong to her, but there was a limit. So she left the country and lived under the protection of King Albert of Bavaria. Later she returned to Paris and tried to take up her work as an opera singer once more. But she had lost her popularity and her beauty, though she was only 30, and she left the stage and returned to her husband Maupin. She was rich, so he overlooked her past.

One of her historians says this about her: "The church, too, accepted her—and her riches—within its sheltering portals. By the aid of a tolerant priest she got absolution, and two years after her retirement from the opera she died in a convent in all the odor of sanctity."

New Use For Corn Cobs.

Experiments conducted in the Carbohydrate Laboratories of the Bureau of Chemistry, Department of Agriculture, Washington, D. C., show that corn cobs contain 30 per cent. of adhesive gum that can be extracted profitably with hot water. By treating the residue, after the gum has been removed, with acids 27 per cent. of glucose, 3 per cent. of acetic acid, and 5 per cent. crystaline xylose was obtained.

The yearly crop of corn in the United States is from 2,500,000 to 3,000,000 bushels and amounts to 75 per cent. of the world's production.

Japan has prohibited the manufacture and sale of food and beverages containing wood alcohol and the sale of any [illegible] of which it forms a part, unless so stated on the label.

A cork extractor patented in England comprises an awl-like stem with a loose crossbar, which is passed through a cork with the stem, turning against the cork as it is withdrawn

16 Pages
T—8 PAGES

...d Freedom

MAR
TIONS
—
...t Voting
...many.
—
...tional Assem-
...y Uprisings
...scans.
—
...cides not to
...lative Body
...sterday.
—
...LE AND A. P.)
..., Jan. 19.—
...iger of Berlin
Ebert-Schaide-
finally has de-
d the national
h elections are
—
...vernment wire-
...ved in London
...ilipp Schaide-
Foreign Secre-
ed the German
lecided to con-
assembly Feb-

19.—Grave elec-
s place today in
e people are vot-
bers of the Na-
a general strike
at Leipsic, which
water, according
ices to the Ex-
pr. Karl Leib-
Luxemburg ap-
a deep impres-
ers and to have
ions, and street

...s said to have
on bureau of the
and to have con-
e editions of the
elling and Ge-
elling those de-
declaration, "de-
s in Berlin," and
nment for them.
strations are re-
ort and other
...s over Berlin to-
...ne the city with
...all the political
...ed.

medicine, but I had a treatment every day. In about three months my eye straightened back and so did my mouth, but I never got very strong.

"A year ago my stomach commenced again throwing up bile. Also my stomach was burning up with acid and this time my mouth slightly drew over. So I went to another osteopathic doctor. He said he was not going to make the mistake that all of the other doctors had made in my case. So they pumped the stomach and had the

KNOW-DOC
INFLAMMATION
TABLETS
Greatest Healing Treatment

RUPTURE

"After a merry Christmas Day, that brought with it the promise of world peace on earth and good will to men everlasting, I am dying alone and crushed. Let it not dampen the joy we all felt together this day."

This was the note found scribbled in a dying hand with the breath. It is thought Durand became entangled in the machinery while hauling rubbish into the basement.

A brave man. One finds courage outside of the trenches.

CARE OF THE BODY

CONDUCTED BY HARRY ELLINGTON BROOK, N. D.

Experimenting on the Image.

PLEASE note the following statement is not by Harry Brook, or by any other "irresponsible layman." It is from the Journal of the American Medical Association of December 14, 1918, and is headed "The Failure of a Bacterial Vaccine as a Prophylactic Against Influenza," by G. M. McCoy, M.D., Washington, D. C., V. B. Murray, M.D., Assistant Surgeon United States Public Health Service, and A. L. Teeter, intern, Stanford University Hospital, San Francisco:

"The necessity for accurate, controlled observations on preparations that are used as prophylactic agents for influenza is our reason for presenting the subjoined data.

"The bacterial vaccine used in the present investigation was kindly furnished by Dr. F. O. Tonney, chief of the laboratory of the Chicago Health Department. While we are not intimately acquainted with the process of the preparation of the vaccine, we believe that it is an agent that should exhibit the immunizing properties, if any exist, of the micro-organisms used in its preparation.

"The persons vaccinated were patients at a State institution for the insane. Only patients of 41 years of age or under were vaccinated, as it was anticipated that if influenza appeared in the institution the great majority of cases would be in persons in this age group, and furthermore there was not sufficient vaccine at hand to provide material for a larger number of persons.

"In each ward of the hospital a list was made of all patients aged 41 or under, and each alternate patient was vaccinated, the remainder being considered as controls. Each group numbered 390. The vaccination was completed November 15 and fortunately the institution remained free from influenza until November 26, when cases began to appear, although at this time the epidemic had almost disappeared from the community at large. The cases were clinically like those that have been observed elsewhere, and there was the usual percentage of severe cases and of cases with serious pulmonary complications, some terminating fatally.

"The accompanying tabulation shows the results in the two groups up to December 9, 1918.

"Incidence of influenza and pneumonia in the vaccinated and the controls.

	Vaccinated.	Not Vaccinated.
Persons in group	390	390
No. developing influenza	119	103
No. developing pneumonia	23	17
Deaths	10	7

"It appears clear from the evidence afforded by these observations that no protection was afforded by the vaccine."

Yet the uses of vaccines against influenza has been insisted on by hundreds of "health" authorities, and in some cases has even been made compulsory.

When shall we have legislation against the experimental injection into the body of dangerous foreign matter?

Surely, even the insane have some rights that physicians are bound to respect.

* * *

Together in Death.

IN THE East, recently, an old couple who had been married sixty-five years died on their anniversary, within an hour of each other.

Nowadays, unfortunately, cases are rare where married people live together for sixty-five years. It is, however, not uncommon for those who have lived many years in wedlock to die within a short time of each other. They gradually become alike, in mind and in body, and even in appearance.

This, however, only happens when there is true affinity—mental and physical affinity. This is a subject that is shamefully neglected. We pay great attention to the mating of domestic animals, but none whatever to the mating of human beings. Hence unhappy marriages and frequent divorces.

* * *

In New Zealand.

JUDGING from a copy I received of the Wellington (New Zealand) Evening Post of November 16, the influenza epidemic appears to have been much worse there than here, although it is now summer in the Antipodes. In one district 25 per cent. of the population was reported affected.

The treatment there consisted of inhalations—with whisky on the side. "Inhalation chambers" were established everywhere. Inhalations will, of course not cure, but they give temporary relief, and are less dangerous than serums.

Regarding serums for influenza, the Minister for Public Health of New Zealand acknowledged receipt from the government bacteriologist of a statement "that it is impossible to make an efficient serum for that purpose."

Yet, enterprising manufacturers anxious to meet the demand did the "impossible" in America. Medicine has not yet become so commercialized in the British Empire as it is in the United States.

The Minister for Public Health announced that all hospital boards throughout the Dominion had been advised that alcoholic liquor was to be made available for them for use by the people upon medical prescription. They were instructed to purchase, and if necessary, steps would be taken to commandeer supplies, the liquor to be sold at the cost of the article and distribution. Local health boards were to be made the sole bodies for the purpose of this distribution. The Minister stated that before coming to the decision he consulted the highest medical authorities available, and the decision was come to with their full advice, one medical man only dissenting.

Thus we see in every country—and indeed in every city in the United States—different experiments being made by "medical science" so-called. And all this while nature's way is so simple and so sure.

Most of the deaths from influenza and pneumonia have been sacrifices to "medical science." Natural healers have had scarcely any fatalities.

* * *

"Nature's Chemistry."

ON A box of a widely advertised brand of baking powder I read: "Nature's Chemistry; the Chief Ingredient Comes from Grapes."

Also, it may be said that the only ingredient of brandy "comes from grapes."

Yet, brandy and baking powder are quite different from grapes.

When products have been so distorted—not in nature's laboratory, but in man's laboratory—it makes comparatively little difference whether the original substance was grapes or glue.

* * *

Typhoid and Tuberculosis.

FOLLOWING is by Charles E. Page, M.D.:

"One-fourth of all past typhoid patients die finally of tuberculosis. That is why, in application blanks, the question appears: "Have you ever had typhoid fever?" And the mortality from typhoid fever is due to wrong treatment of the primary fever, so readily aborted by right treatment, namely therapeutic fasting and hydrotherapy, as attested by some of the busiest practitioners during the past thirty-odd years, myself included."

* * *

Self Denial.

IT IS easy to give up what you do not care for. Many are willing to sacrifice their wife's relatives on the altar of their country. A coffee drinker may be willing to give up beer—or force others to give it up—but if you should propose to take away his favorite dope, he would howl.

So it goes, most reformers are too ready to see the mote in the eyes of others, while ignoring the beam in their own.

* * *

The Liberty League.

NOW that "liberty" is a watchword, it is appropriate that we should have a liberty league, to secure to everyone the right to call a physician of his choice, as he calls his priest of the faith he believes in—or dispenses with one altogether. A medical trust is a real menace. Benjamin Rush, one of the signers of the Declaration of Independence declared that medical liberty is as essential as religious liberty. Do not forget that.

Following are the demands of the American Liberty League:

"Medical liberty on the same basis and with the same legal guaranties as religious liberty.

"Democracy, freedom and equal rights in medical matters, as against usurpation of power by the few.

"Laymen skilled in sanitation at the head and in control of all public health boards and bureaus.

"A public school system free from doctors, nurses and clinics.

"A positive and aggressive policy in seeking the restoration of natural rights wrested from the citizens by a medical conspiracy.

"A campaign of education to inform the citizen of his rights, and to expose the deceptions and fallacies now systematically fed to the public by various instrumentalities controlled by the Allopathic Medical Association."

Membership in the League is $2 a year, which includes subscription to the "Truth Teller," a live, semi-monthly paper, published at Battle Creek, Mich. The temporary office of the league is in Room 1305, No. 27 East Monroe street, Chicago.

* * *

From One Extreme to the Other.

HERE is a sample letter from one of those unfortunate women who are passed around from one form of medical malpractice to another:

"I was a nervous wreck, with nervous prostration, stomach trouble and female troubles, and the doctors gave me a bushel of medicine. They told me I must have a change of scene and change of climate, so in 1900 I came to California.

"Four years ago I became sick with stomach trouble. I threw up bile for days. My right eye drained and the pupil turned toward my nose and it seemed to affect my whole left side, but I never lost the use of any of my limbs. I had a medical doctor, and, of course, he gave me all sorts of medicine. I got a little better and left him and took osteopathic treatments for six months. During this time an eye specialist operated on my eye and straightened it back and prescribed glasses to control the double vision.

"I got along for two years, but never felt very well, so I was induced to try Christian Science. The practitioner told me to eat anything I wanted and to eat all I wanted. She said if I didn't it would show that I doubted God's power to heal me. I was constipated, yet she would not allow me to do anything for it, not even take an enema. So of course I commenced to throw up bile again and the eye drained again and my mouth drew over to one side.

"Then I was taken to an osteopathic hospital. I was there seven weeks. They kept me propped up in bed with ice on my head day and night. They did not give me much

Sagine
Please Observe
The sick frequently do not improve like they wish. It is often a gain which is not appreciated when the person does not grow worse, particularly in complications of diseases bad weather interferes with the cure.
When a person after years of taking medicine has not good results he should have judgment enough to quit and help himself. As a rule the doctor knows only that which the people tell him. The diagnosis of the case is a great art and very few doctors possess this art.
If you call five different physicians you have five different diagnoses.
Our remedies are for helping nature along. Nature gives in all diseases a fair warning and it should be heeded.
Sagine Antiseptic 25c—4 bottles $2.50.
Sagine Catarrh Cure $1.00—4 bottles $3.00.
Sagine Throat Chips 10c and 25c.
Constipation Capsules $2.00—3 boxes $5.00.
So-Meeka Tablets 10c and $1.00.
Wolfram-Maltum 35c net.
Write for our free booklets.
THE SAGINE COMPANY,
Columbus, Ohio, U. S. A.

Baldness Conquered
RECIPE MAILED FREE
A veteran business man, who was almost completely bald and had tried numerous tonics, lotions, shampoos, etc., without benefit, came across, while on a journey, an Indians' recipe by which he grew a complete crop of healthy, luxuriant hair that he now possesses.
Others—men and women—have reported remarkable hair growth by the same method. Whoever wishes the recipe may obtain it free by writing to John Hart Brittain, Station F, New York, N. Y.
When Bald
Indians' Secret of Hair Growth
In a vast number of cases, when hair falls out, the roots are not dead, but remain imbedded in the scalp, alive, like seeds or bulbs, needing only fertility. The usual hair tonics, etc., are of no avail in such cases. The Indians' method is purposed to nourish the hair and stimulate the growth.
Wonderful results reported. For men's, women's and children's hair. If you are bald, or losing hair, or have dandruff, you should get the recipe. It is a pleasure to observe the starting of new hair and its steady increase until a prolific growth supersedes thin hair or baldness. Cut out this notice; show to others who want beautiful hair. The recipe is free. This is genuine.
Hair Grown

EAR PHONES
FOR DEAFNESS
Over fifty different kinds and styles of hearing aids.
DR. C. E. STOKOE,
Eyes and Hearing
320 Central Bldg., Corner Sixth and Main Sts.

WOMAN, WHY SUFFER?
From those diseases peculiar to your sex. The results obtained from the local application of LU-KO-TIVA are truly marvelous. This is the prescription of a noted specialist on diseases of women.
If your druggist does not have it in stock send two thrift stamps to The
Consolidated Pharmacal Laboratories,
LOS ANGELES,
and a package will be sent prepaid.

NATUROPATHY
Restores vigor and vim to those suffering from rundown conditions, when drugs fail to have any effect.
Treatment consists of: MASSAGE, OSTEOPATHY, CHIRO-PRACTIC, SPONDYLOTHERAPY, ORTHOPEDIC SURGERY, PHYSICAL CULTURE, DIET, HYDROTHERAPY, including: Electric-Light, Vapor, Herbal, Fine Needle, Nauheim and all other medicated Baths. Treatment rooms and rooms for resident patients are sunny and steam-heated. Outside patients treated from 8 to 12 and from 2 to 6. NATUROPATHIC INSTITUTE AND SANITARIUM OF CALIFORNIA, INC., 1219 South Grand Ave., DR. CARL SCHULTZ, President. Phones: Home 20903; Broadway 2707.

No Need To Be Deaf!
Proof Given Daily at
THE SUN DRUG CO. STORES
The handicap of deafness can now be overcome and the working mechanism of the ear again respond to sound vibration by the use of the Little Gem Ear Phone, enabling even those very deaf to easily hear ordinary conversation.
Our agency for the Little Gem Ear Phone has proved highly successful, as is evidenced by the daily positive proofs of increased beneficial results that are being obtained by the many we have sold the Little Gem Ear Phone to, and which causes us to most highly recommend its use to all who are afflicted with deafness.
Free private demonstration at our office or free home demonstration on request. Ask or write for booklet, "Cause Thine Ear to Hear," which explains everything. Tell your deaf friends.
THE SUN DRUG CO. STORES
Los Angeles—Pasadena.

Give Nature a Chance.
MEDICAL SCIENCE says the only cure for a rupture is an operation.
Give nature a chance, and the strained muscles and tissues will contract and come back to normal condition, if they are given proper protection. This I have learned from experience after suffering for 18 years.
Relieve the strain and you have no pain. Nature cures cause no pain and cost less. Rupture appliances for either sex, young or old, also suspensories.
Manufactured on scientific and sanitary principles by a man who cured himself. Descriptive circular and prices of either sent by request. J. C. Riley Company, 1462 Sunset Boulevard. Phone 53782.—[Advertisement.


FOR SALE OR RENT.
Properly Constructed
Invalid Chairs
Professional Supply Co.
415 W. Fifth St. Tel. 66122.

(Hysto for the Nerves)
No matter what your trouble may be, forget you have not been able to secure results from other methods of treatment, and use (HYSTO) conscientiously. You will receive immediate benefit, manifesting itself in a strengthening of the nervous organism. Send for free Booklet.
Dr. C. Dana York, 301 Grant Building, Los Angeles, Cal.

STOMACH DISORDERS,
EYES, NERVES and DIETETICS are our specialty. Results certain when you obey orders. Will you do it?
Hours by appointment. Phone 61966.
F. W. Binford, M.D., Naturopath
404 Auditorium, Los Angeles, Cal.

Oakland Tribune

Look what says, if left alone, will regenerate Russia!

Indianapolis News

Chicago News

Oakland Enquirer

THEY'LL HAVE TO ASK FATHER

CHANGING THE GUARD

LOOKING FOR THE MILKMAN.

PEACE TABLE DECORATIONS.

Chicago News

Indianapolis News

Oakland Tribune

WORK FOR THE HUN

THE WHITE ELEPHANT

St. Joseph News Press

THE LUCKY ESKIMO—HE'S THE ONLY ONE NOT AFFECTED BY THE WORLD CONGRESS

MOST RECENT NOTABLE CARTOONS.

January 19, 1919.]

Some Good Short Stories from Everywhere.

Compiled for The Times Illustrated Magazine.

WHILE Lou Guernsey was examining a witness in Superior Court he chanced to ask him about the character of the dead man who figured in the case, to which the witness replied:

"He was a man without blame, beloved and respected by all, pure in all his thoughts and—"

The Point of View.

"WHAT the Germans get, and what they ought to get, are two different things," declared Secretary Lansing recently. "In signing the armistice instead of our

Not Interested.

THE change in fares on the Pacific Electric has brought about many an amusing occurrence but none funnier than the

Up Against It.

"THE war and soldier training sure have developed some wonderful appetities," declared Manager Sibald of the Alexandria, recently. "You ought to see the boys in uniform eat. I can readily sympathize with the father who shouted to his

MARRIED LIFE OF HELEN AND WARREN

BY MABEL HERBERT URNER.

A Discordant Evening Attends the Bickerings of a Disputatious Couple.

"ONE of them good Glasses is sticked," announced Nora, as Helen came into the dining-room to inspect the company-set table.

subway most their suburban home brought on another argument.

"They'll have it open in June," he announced.

"Why, no George, not so soon as that! Not before September."

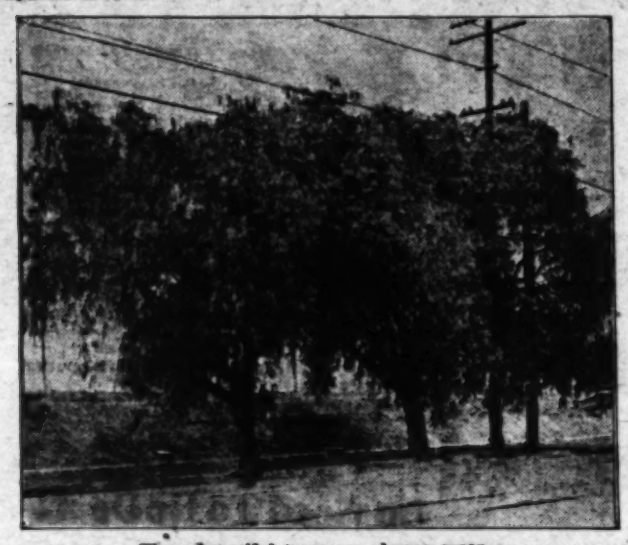
"It's to be opened in June, I said. Holton

THE UNAPPRECIATED PEPPER TREE

BY CHARLES FRANCIS SAUNDERS.

IN THESE times of forced economies many sources disregarded in palmier days are being drawn upon for such values as they can be forced to yield. Among subjects of usefulness unsuspected by most Californians the ornamental pepper tree of our city streets and country roadsides occupies a not altogether negligible place.

This familiar tree is not native to our State, but was introduced here perhaps a century or so ago from the outside, probably from Mexico, where it has been widely established for over three centuries. But neither is it native to Mexico, which had it in turn from Peru, where it still grows wild in Andean valleys and on mountain slopes. It quickly attracted the attention of the Spanish conquerors of that country, both because of the grace of its foliage and general habit and also because of the numerous uses to which the aboriginal Peruvians put it.



These beautiful trees are always green.

Old Padre Joseph de Acosta, a Spanish Jesuit who spent several years in Spanish America in the latter part of the sixteenth century, and whose quaint and learned book "The Natural and Moral History of the Indies" is an authority that has been largely drawn upon by latter day historians, describes the tree with respect as one "of many virtues."

To another writer of that early day, the Ynca Garcilaso de la Vega, whose mother was a Peruvian and whose father a Spanish hidalgo, we owe a more detailed account of those virtues of the Molle, as the Peruvians then called and still call the pepper tree.

Prominent among its ancient uses was the part assigned it in the healing art of the time—the resinous, sticky juice, which is so evident a characteristic, being applied to fresh wounds with results so wonderful, the Ynca records, as to seem almost supernatural. A liniment made by boiling the leaves in water was in common use for cutaneous diseases, such as the itch, and for the curing of chronic sores.

The wood was a favorite source of charcoal, and because of this, large areas of virgin timber were denuded during the first few decades of the Spanish occupancy of Peru. "I remember the Valley of Cusco," writes Garcilaso plaintively, "when it was adorned with innumerable quantities of these useful trees, and in a few years I saw it with scarcely any." The heart wood of the trunk is very solid and tough, as anyone may verify by examining old trees when cut down in our California thoroughfares, and this has been turned to account in some parts of South America for such purposes as the making of wagon axles, porch pillars and corner posts.

It is about the clusters of beautiful currantlike, red berries, however, which adorn the pistillate trees, in autumn and winter, that popular interest in the pepper tree in its Peruvian home has centered from pre-Spanish days to ours; and that not for their esthetic value, but for quite another reason. Curiosity has occasionally impelled a Californian to bite into a pepper berry, but one who has so adventured has even less praise for it than for a raw olive fresh from the tree. Besides being unconsciously bitter, the pepper berry is hot and insistently resinous even to nauseousness. I am told that in Mexico, the sinsontles or mocking birds feed with avidity on these berries; but I am glad to say that so far as my observation goes no California bird is so depraved in taste.

In face of all this, the fact is the pepper berries are the basis of an ancient and still cherished beverage in Peru, which is popularly known as Chicha de Molle. If you will examine a pepper berry in the first plump stage of its maturity, you will find that the bitter resinousness is overlaid with a coating of sugary sweetness—a natural instance of sugarcoated pill—and it is at that stage that the berries are gathered for chicha manufacture. There is a certain quality about this brew, aside from its cheapness, that is of particular appeal to the Peruvian taste; but it is by no means a temperance drink. Indeed, its consumption in some parts of Peru has gotten to be something of the same sort of vice that pulque drinking has become in the valley of Mexico; and according to Mr. Harry A. Franck in his recent book "Vagabonding down the Andes," intoxication from Chicha de Molle is more or less a chronic state among Peruvian cholos.

The Spanish conquest of Peru, which introduced the white potato to Europeans, also sent the pepper tree on its travels. While the date of the first seeds "or specimens" reaching the Old World is still undetermined, the tree seems to have been known to growers of new and curious plants in Spain, Italy and England at least half a century before the Pilgrim Fathers landed at Plymouth Rock.

In Great Britain it went by the name of the Peruvian or Indian mastic tree, because of the gummy exudation from the broken leaves and branches. As both the true mastic tree and the rhus that yields the famous Japan lacquer are botanical cousins of the pepper, it would seem as though the latter's sticky juice might be turned to similar uses.

The term by which Mexicans know the pepper tree is Peru, Perul, or arbol del Peru—that is, tree of Peru, a name which attached to it upon its introduction by the Spaniards into Mexico, as recorded by Padre de Acosta "because it came from Peru." If you ask a Los Angeles Mexican, however, what the Spanish for pepper tree is, he will in all likelihood answer you "pimiento." This is an interesting instance of etymological swinging around the circle, for "pimiento" is Spanish for the capsicum or pepper plant that supplies the familiar cayenne of our tables; and the California peon, hearing his tree of Peru called pepper in the land of his adoption, has ingenuously translated that word back into literal Spanish and produced for the tree a new name that would be unrecognizable in either Mexico or Peru.

Artists!

(CONTINUED FROM PAGE THREE.)

careless, sometimes on the picture an' sometimes on the floor.

Well I just set there thinkin' if this was art, it was some changed from the way the books tell you. They sure had their nerve to call it art—but I should worry!



I felt so bad for 'em, the exhibition comin' the next day—I was wonderin' how I could sympathize with Gloria, when she come up all smilin' again an' natural, an' she says, "Are you tired? I'm so glad this is ready for the show!"

I give it one more look—way off it seemed like I seen somethin' like a head, but its eyes was deep red with purple above, an' its nose an' hair was green.

I coulda cried. I kinda shivered, an' Gloria says:

"What's the matter?"

"I wanta get out," I says, "I feel like I'd been seein' things."

"You do?" she says, "Oh don't you love it? Ain't it all wonderful?"

Honest, I couldn't do nothing but swallow—I'm awful fond o' Gloria—I couldn't tell her—

I felt like I'd been doped till Gloria gives me a shove toward the door an' I heard her sayin':

"Get a wiggle on—me for a good hefty meal!"

Lightnin' change again!—

"Gee kid, beat it. . . . There's the boss an' I ain't got none of these letters done! . . . But say, I wisht you'd find out for me who paints these swell pictures I see 'round town—I used to think it was the artists!!!"

The Doughboy.

"Some weeks ago I helped bury a young doughboy—just a boy of 18 or 19, a handsome, black-haired little fellow. He fell with his face towards the Hun, one hand gripping the small of the stock of his Springfield. They knocked the life out of the little fellow, but they couldn't knock that smile off his face. He died with it there.

"Such is the way they fight, and such is the spirit in which they make the supreme sacrifice, and give their all to the cause."

So writes a coast artilleryman—unconsciously phrasing as fine a tribute to the infantry's work in this war, and the spirit in which that work was done, as ever the most gifted writer could pen.—[Stars and Stripes

OVERCOAT

Weather Is With Us

Harris & Frank o'coats are just the kind you want these cold days and nights. We have them in a wide variety of fabrics and in all weights for all men.



Possibly you've overlooked that new overcoat you promised yourself the first of the year. We have it here for you—at the *right price.*

Remember, *we bought before the prices of woolens advanced* and have priced our overcoats accordingly—they are much lower than if we had bought them in today's market. And you should know that there will be *no drop in prices* until the prices of raw materials and labor drop.

$20, $25, $30, $35, $40, $45 and up to $75

Stein-Bloch Smart Clothes
Knox New York Hats
Edwin Clapp Shoes
Manhattan Shirts

Harris & Frank
637-645 SOUTH SPRING ST.

Look Your Best in 1919

CLOTHIERS, FURNISHERS, HATTERS AND SHOERS OF RELIABILITY TO MEN, WOMEN AND BOYS.



MOST RECENT NOTABLE CARTOONS.

Some Good Short Stories from Everywhere.

Compiled for The Times Illustrated Magazine.

WHILE Lou Gournsey was examining a witness in Superior Court he chanced to ask him about the character of the dead man who figured in the case, to which the witness replied:

"He was a man without blame, beloved and respected by all, pure in all his thoughts and—"

"How did you learn that," demanded the judge.

"I read it on his tombstone," was the disconcerting reply.

* * *

Worthless Relic.

LAYING down a harsh criticism of the work of a fellow novelist, Robert Chambers laughed, and said:

"We writers get a terrible deal from the public. Did you ever hear the story of the playwright? It's typical of what we all get.

"A playwright sat in the front row for the premier of his new play. The first two acts went over splendidly and it looked as if the play were a real hit.

"At the close of the second act a little lady sitting directly behind the dramatist reached in her handbag, took out a tiny pair of manicure scissors, and, reaching over, calmly snipped off a lock of the author's hair.

"But the last two acts went badly and in the end the applause for the author became hisses. As the curtain fell on the finale the lady leaned over and tapped the playwright on the shoulder.

"'Allow me to return this,' she said contemptuously, handing back the purloined lock."

* * *

Welcome News.

MAYOR WOODMAN was speaking about the results that have accrued from the merging of the two telephone systems. "It's a wonderful improvement," he remarked, "and I laugh when I think of the old days. It reminds me of the man who was called out of bed at 3 o'clock in the morning to answer a phone call.

"'Hello, hello,' he yelled, all wrought up.

"'There is nobody on the line now,' said central sweetly.

"'Glad you woke me up and told me about it,' retorted the man, 'it's the first time I ever knew this line to be idle.'"

* * *

The Wrong Shade.

AT A GHOST story seance of the Denver Psychical Society, Dr. Paul Mullane, the nerve specialist, said:

"Our best ghost stories come from the South. There's one about a southern wake:

"An old colored man had died, and the night before the funeral a dozen of his friends sat in the moonlight in front of the dead man's cabin, telling ghost stories. Suddenly from out the darkness above them they heard strange noises—a flapping, as of great wings—menacing cries—and they dimly perceived a formless black mass hovering near.

"All but one man fled. This one, as he cowered on his stool, was seized by the grapnel of a falling balloon, for that was what the black shape was.

"The grapnel, going at a great pace, caught up the darky, and whirled him through the air at fifteen miles an hour, eight or ten feet above the ground.

"'Oh massa, massa,' he yelled, squirming and kicking in that weird nocturnal flight. 'I'se not the one, I ain't de cahpse! Dick's in de house, he's in de house back yonder!'"

* * *

Can't Escape.

"THE Kaiser's future uncertain? Oh, no. There's a certainty about his future that delights me," said Congressman Fess of Ohio. He went on:

"An Ohio hired girl said one day to her mistress:

"'Can I have the afternoon off three weeks from next Monday, ma'am?'

"'I don't know, Mary. Why do you want to get off?'

"'I want to attend Bill Scraggs's funeral, ma'am. Bill was my fiance?'

"'What nonsense is this,' demanded the mistress. 'You want to go to a funeral three weeks from now. Why, you don't even know he's going to die. That's something none of us can foretell—the date of our own death.'

"'Maybe not, ma'am, but I know about Bill. He's going to be hanged.'"

The Point of View.

"WHAT the Germans get, and what they ought to get, are two different things," declared Secretary Lansing recently. "In signing the armistice instead of continuing the fight Germany reminds me of a certain lion tamer.

"One night he was entertained by his friends, who refused to allow him to depart until the small hours of the morning. As a result on his homeward way, thinking that his wife would not receive him as cordially as he deserved, he spent the night elsewhere.

"In the morning he tried to slip into the house unobserved, but alas! a voice from the top of the stairs greeted coldly:

"'Where have you been all night, John?'

"'Well, my dear, I was afraid of disturbing you, so I slept in the lion's cage.'

"There was a moment's pause, a gritting of teeth, then down the stirs floated one word:

"'Coward!'"

* * *

Why They Fail.

DURING a dinner in Detroit, Henry Ford was congratulated on his audacity in setting up a chain of water power mills, where men will make tractors in winter when the water power is good, and then run these same tractors for the farmers while the water power is slack.

"An audacious conception," said the Ford admirer, "and such audacity deserves to win."

Ford smiled modestly.

"Well, you can't win without audacity," he said. "Lots of men fail because they've got their wishbones where their backbones ought to be."

* * *

Like Babylon.

SEUMAS O'ROURKE, the Irish poet, said in a lecture in Chicago:

"Ireland would have done her duty better in this world war if it hadn't been for her so-called patriots. These men sowed discord everywhere. Yes, they sowed it everywhere but in Connemora.

"The one part of Ireland that has always kept peaceful and loyal is Connemora, for there the peasants don't speak English, and the patriots can't speak Irish."

* * *

Not so Slow.

THE recent Turkish armistice led George Cohan to say:

"The Turk has well been called unspeakable. I met one once at Pera. 'I have seven wives,' he told me, calmly, blowing perfumed clouds from his hookah.

"'Merciful powers,' I exclaimed, 'how do you manage to pay their dressmakers' bills?'

"The unspeakable Turk waved his hand: "'I married dressmakers, son of an infidel,' he said."

* * *

Too Wise.

"THERE'S such a thing as being too wise," said Chief of Police Butler the other day. "Indeed, that is how we catch many thieves. They are too clever and it gives them away. They remind me of the new clerk in the seed store.

"Someone, just for a joke, asked for some sweet potato seeds. The clerk hunted all through the seeds but could find no sweet potato seeds and finally appealed to the boss.

"The latter explained that he was being kidded and cautioned him about not letting smart Alecks put anything over on him.

"A few days later a lady entered the store and asked from some bird seed.

"'Aw go on,' grinned the clerk, 'you can't kid me. Birds is hatched from eggs.'"

* * *

Misunderstanding.

JUDGE WHITE tells a good one on a colleague who is a justice of the peace in a small town near Bakersfield. The two friends were talking shop and the justice of the peace said:

"I don't know for sure what the trouble is, but in the last two weeks I have had to punish twelve men and four girls for fighting. I begin to fear that a misconstruction has been placed on the work or fight order."

Not Interested.

THE change in fares on the Pacific Electric has brought about many an amusing occurrence but none funnier than the encounter on a Santa Monica car between a woman passenger and the conductor.

"I shall have to ask you for a ticket for that boy, ma'am," insisted the conductor.

The woman declined to even listen to him.

"If you don't pay his fare I'll have to put him off the car," persisted the conductor. "You know what the rules of the company are."

"Well, put him off," snapped the woman. "You ought to know your own rules. How old is the boy? Why ask me! I never saw him before!"

* * *

Not His Fault.

A METROPOLITAN matron once ventured to ask James Lane Allen, "Are you a bachelor from choice?" "Yes," came the answer promptly. "But isn't that—er—rather ungracious and ungallant?" protested she. The novelist smiled. "You must ask the ladies," he suggested gently: "it was their choice, not mine."

* * *

Trying to Save Him.

"AMERICA, for quite a period before the war, had relations with Germany which were similar to an episode which occurred in Frozen Dog," remarked Senator Lodge the other day.

"Seems a dentist strayed into town and one of his customers was Broncho Bill, a gunman.

"'Will you take gas to have that tooth pulled?' asked the dentist.

"'Will it hurt if I don't?' demanded Bill.

"'Yes without the gas, it will be quite painful,' admitted the dentist.

"'Then,' said Bill, 'for your sake, maybe I'd better take gas.'"

* * *

Two Better Reasons.

THE beautiful Gaby Deslys was walking in Fifth avenue in one of the very full and very short skirts of the new fashion.

Her patent leather boots had very high gray tops. Above her high gray boot tops her skirt—so fashionably short it was—afforded a view of her rich and lustrous gray silk stockings.

"It takes a mighty good nerve to wear a skirt as short as that," a comedian remarked to Mlle. Deslys.

She glanced down and smiled with a certain pardonable pride.

"A vairy good—" she said—"a vairy good—a vairy good nerve? Did you say nerve, monsieur?"

And glancing down again, she shook her head and smiled.

"Ah, no, monsieur; it is not a vairy good nerve that is required; not at all."

* * *

Never Hesitated.

"THE man who can meet emergencies, who can rise to the occasion, is the man who will succeed," declares Charles M. Schwab, "like the chap who was one evening suddenly confronted by a discontented wife. She said:

"Before we were married you used to bring me flowers every day, but now you never think of getting me even a bunch of violets."

"But my dear," he protested, without a second's hesitation, "the pretty flower girls don't attract me now, as much as they used to."

And of course she told him that on second thought, she really didn't care for flowers.

* * *

A New One.

UP AT the Good Samaritan Hospital they are having a good laugh at the expense of a certain physician who had sent a patient home as convalescent. He instructed the man's wife to call him next morning at the hospital and report

In due time she called up and said "He has been feeling very badly. I do everything I can to please him, but nothing seems to satisfy him."

"But you wouldn't say his condition was critical, would you?" demanded the doctor. To which the woman replied:

"It's worse than critical, it's abusive."

Up Against It.

"THE war and soldier training sure have developed some wonderful appetites," declared Manager Sibald of the Alexandria, recently. "You ought to see the boys in uniform eat. I can readily sympathize with the father who shouted to his wife:

"'Mary, the baker's here. How many loaves of bread do we want? Two, as usual?'

"'The idea,' retorted his wife. 'Have you forgotten that John comes home today, on leave?'

"'Of course,' said the man, and mentally picturing his sailor son he called to the baker:

"'Back your cart against the door and tie her up.'

* * *

Latest Sport.

CLERKS in busy stores do have hard times of it, and their nerves get frazzled, but sometimes they do make some terribly stupid remarks and ask very foolish questions. For instance a clerk in a certain Broadway drug store.

The customer, obviously fearing he'd caught the 'flu, dashed in and asked for a dozen two-grain quinine pills.

"Do you want them put in a box?" asked the clerk to the customer's amazement.

"Certainly not," he answered sarcastically, "I was thinking of rolling them home!"

Lone Wolf.

Lone wolf, sick of the city and the ceaseless tramp of men,
Packed his palette and brushes and turned to the wilds again;
He heard the nicker of horses and he heard the south wind call,
And he smelt the sage in the morning with the sun on the canyon wall;
He breathed the tang of the desert and he saw the sand-storm rise,
And his heart was filled with gladness, and gladness warmed his eyes.

He built a lodge in the forest where the pines run straight and high,
And he lighted his lodge with sunshine and roofed it with the sky,
And he sang a song of his fathers when the stars were low and white,
And a flame flashed out of the darkness and shattered across the night,
And after the flame a vision—no prophet nor maid nor saint,
But a band of the desert horses—the kind that he loved to paint,
And high in the stars a rider with riata swinging strong,
Running the desert horses and singing a phantom song,
And Lone Wolf dreamed of his fathers and murmured a magic word,
And the gods of his vanished fathers stooped to the earth and heard;
They sent the winds of the mesa, the winds of the South and West,
And they scattered a thousand colors in the doorway of his rest;
And Lone Wolf woke in the morning when vision and dream were gone,
And set to painting his picture in the light of the upland dawn;
The magic of hill and desert and a rider breaking through
Swinging his swift riata in the haze of the desert blue;
And a scattering band of horses, beautiful, strong and swift,
And far in the outer distance the black of a canyon rift,
Colors that flashed and faded—colors that sang with life,
Soft as the blue-veiled mountains, keen as a whetted knife;
And his picture lived in the making faithfully wrought and bold,
From the stride of the desert horses to the shadow of beaten gold
That swept from their hoofs behind them, crawling aloof and curled
To the last thin edge of nothing—to vanish across the world.

When the eyes of men beheld it they knew that it did not lie,
One said "this thing is magic—the desert and hills and sky!"
But Lone Wolf turned from their talking and smiled like a whetted knife,
And said to himself: "not magic—it's greater than that—it's life!
For I know the stride of the horses and I know the desert land,
And I hold the gift of my fathers in the curve of my hollowed hand,
A thousand times have I lived it—the picture they come to praise,
What know they of men and horses these people of city ways?
Of heat and the thirst and hunger, of peril and toil and strife?
And did they know could they paint it and give it the soul of life?"
And Lone Wolf turned from the city and the ceaseless tramp of men
And packed his palette and brushes and took to the wilds again.

HENRY HERBERT KNIBBS.

Los Angeles.

A tribute to Lone Wolf (Hart Schultz the Blackfeet son of James Willard Schultz) whose virile paintings of the desert have made him famous.

16 Pages
T—8 PAGES

al Freedom

MAR

TIONS

't Voting

many.

tional Assem-
y Uprisings
acans.

sides not to
dative Body
sterday.

ELE AND A. P.]

1, Jan. 19.—
iger of Berlin
Ebert-Scheide-
t finally has de-
ld the national
ch elections are

vernment wire-
ived in London
hilipp Scheide-
Foreign Secre-
ed the German
decided to con-
l assembly Feb-

19.—Grave elec-
ng place today in
e people are vot-
bers of the Na-
A general strike
at Leipsic, which
water, according
vices to the Ex-
Company.
Dr. Karl Leib-
Luxemburg ap-
a deep impres-
owns and to have
ions, and street

is said to have
ion bureau of the
and to have con-
E editions of the
eitung and Ge-
celling those de-
declaration "de-
s in Berlin," and
rnment for them.
strations are re-
dorf and other

ng over Berlin to-
ng the city with
y all the political
ted.

MARRIED LIFE OF HELEN AND WARREN

A Discordant Evening Attends the Bickerings of a Disputatious Couple.

BY MABEL HERBERT URNER.



"ONE of them good glasses is nicked," announced Nora, as Helen came into the dining-room to inspect the company-set table.

"Not one of the goblets? Oh, Nora, I've told you and told you—"

"I didn't do it," defiantly. "It was like that when I took it down."

"And we've only nine of those!" examining the nicked glass. "Nora, you simply don't care! Last week you broke that good plate—and now—"

But Nora, mutteringly mutinous, had swung through the pantry door.

Helen's first impulse was to call her back, to reprove her sharply for her insolence in leaving the room. Then came the restraining dread of a clash before a company dinner. It was no time for enforcing discipline.

The telephone! Surely not the Kanes so soon! It was not near 7 o'clock.

"Hello? . . . Ask them to come up." Then as she darted out to the kitchen, "Nora, they're here! They can't go into Mr. Curtis's room—he's dressing. You'll have to take their wraps in the hall."

Hurriedly switching on all the lights, she flew back into her own room, where she waited while Nora went to the door.

With dinner guests, Helen found it less awkward to make her appearance after they were relieved of their wraps and ushered into the front room.

And now, as she entered, any stiffness of greeting was dispelled by Pussy Purr-mew, who was coyly evading Mrs. Kane's advances.

Helen's first glance took in Mr. Kane's faultless evening clothes. And Warren had not wanted to dress! Did he know they were here? She was nervously apprehensive lest he shout out for a mislaid tie or cuff button.

"Yes, she's Persian. Four years this spring."

"My sister has one just that shade," observed Mr. Kane, snapping his fingers, an overture which Pussy Purr-mew haughtily ignored.

"No, Fluff's much darker—not at all that shade," corrected his wife.

"Darker? How d'you make that? Her ruff's even lighter."

"Why, George, that's absurd! She's at least three shades darker."

This argument was interrupted by Warren, who now strode in, greeting his guests with hearty cordiality.

"I'm afraid we're a little early, but we've a new chauffeur," explained Mrs. Kane. He



drives like mad! It makes me nervous—he's so reckless."

"Not a bit reckless," combated her husband. "Best driver we ever had."

"Why, George, how can you say that? The way he took those corners—"

"Dinner's served," came Nora's interrupting announcement.

As they entered the dining-room, Helen felt a glow of pride at the effectively set, softly lit table. The sweet peas she had bought that morning, loosely arranged in a shallow silver bowl, made an exquisite centerpiece.

Warren and Mr. Kane, business friends of long standing, were soon talking "shop." Though only the second time Helen had met Mrs. Kane, their love of old-world things made a topic of common interest.

"What exquisite old goblets! How much more attractive than the modern cut."

"Yes, I think most of the modern cut glass is hideous. Why don't they reproduce more of the old designs?" Then regretfully, "I try to be so careful with these, but just this evening I found one nicked."

"What a shame! It really discourages you from having anything good. Last week our waitress broke one of my old decanters—this lovely ruby glass."

"It wasn't an old one," cut in her husband. "Get all you want down at Cleaver's. Saw them in their window yesterday—forgot to tell you."

"That shows how little you know about it," bristling. "That was a genuine old decanter. I got it at an antique shop—paid eighteen dollars."

"And Cleaver's have the very same thing for half that. Good Lord, you're easy, if you think all the stuff in those antique shops is genuine."

"George, why do you insist on being disagreeable? You know very well—"

"Won't you have some of this grape compote?" asked Helen, hoping to divert the rather heated argument.

"Indeed, I will," accepted Mr. Kane, helping himself liberally for the second time. "This is great. What's in it? Nuts?"

"Yes, it's just grape jelly with English walnuts and raisins."

"Why, George, we used to have that. Aunt Ellen sent it to us."

"Not that I know anything about."

"Why, the first year we were married she sent us a dozen glasses."

"Oh, that was no more like this—"

"You've forgotten. It was exactly like this—she sent me the recipe."

"Kane, let me give you some of this breast," Warren carved into the other side of the duck.

"Look here, I'm supposed to be on a no-meat diet."

"Now what's the use of saying that?" challenged Mrs. Kane. "You eat meat whenever you want it—a great deal more than I do."

"How d'you make that out?" belligerently.

"Why, you often have bacon for breakfast and goodness knows what you have for lunch. Why keep saying you're on a diet, when you know you're not?"

"Oh, most of this diet business is all bunk," shrugged Warren. "There's Barnard, been on a diet six months. Looks all in—and grouchy as a bear."

"Yes, Mrs. Barnard told me the other day he was really very ill," commented Mrs. Kane. "Have you seen their new house?"

"No, but I hear it's most attfactive," observed Helen.

"They've a huge living-room—I've forgotten how long. That's where they have that wonderful $2000 rug."

"Two thousand!" ridiculed her husband. "Marion, why will you exaggerate?"

"I'm not exaggerating. I know it was $2000. She told Mrs. Carter's mother and Mrs. Carter told me."

"Catch Barnard paying $2000 for a rug. Two hundred is more like—probably got it at auction."

"Two hundred! George, you're impossible. Why, you couldn't get a domestic rug for that."

"You couldn't? Just go down to one of these rug auctions. You know as much about rugs as—as that cat there."

"Pussy Purr-mew would resent that," laughed Helen, to relieve the tension. "She thinks she's quite an expert. When we get a new rug she has to sniff over every inch of it."

"George is always so positive," persisted Mrs. Kane, not even smiling at Helen's attempted diversion. "He always—"

"Not any more positive than you, my dear. And I happen to confine my statements to things I know something about."

"Oh, you do?" satirically. "Well, I've failed to notice that fact."

Here Nora's entrance with the burning pudding proved an effective distraction. Even Mr. Kane's, "Been a long time since I've had a chance at an old fashioned plum pudding," did not call forth a denial from his wife. She forgot to be disputatious in her interest in the flaming platter.

When a little later they left the table, with the pretext of showing her some old lace, Helen tactfully piloted Mrs. Kane into her own room.

Away from her husband there was no trace of combativeness. Instead she was all charm and interest, and Helen genuinely enjoyed the hour they spent alone.

But when they returned to the library, a chance remark of Mr. Kane's about the new subway near their suburban home brought on another argument.

"They'll have it open in June," he announced.

"Why, no George, not so soon as that! Not before September."

"It's to be opened in June, I said. Holton told me the other night."

"Mrs. Burns told me. Her brother's in the company—he ought to know."

"But apparently he doesn't. We'll be riding on that subway by June!"

"You're going to have it—that's the main thing," conciliated Warren. "A few moons more or less won't matter. Big boom for your lots out there. You ought to make a killing on that corner plot."

The discussion now turned to suburban real estate. Fortunately the Kanes' car was announced before another subject of contention came up.

"Now, if you can't come before—you must get out in June," urged Mr. Kane as they waited for the elevator. "The place is at its best then, and by that time you can come out on the subway."

"We want you to come out any Sunday," emphasized his wife. "But don't count on the subway before September."

They were still contending this point when the elevator shot them down.

"Oh—oh, what makes them do it?" dismayed Helen, re-entering the library.

"Do what?" yawned Warren, reaching for a cigar as he dropped into his chair.

"Oh, that constant arguing! Disputing everything the other says."

"Yes, that did sound pretty bad. If that's their company manners, their home life must be miscellaneous hell!"

"Dear, we don't do that, do we? We don't have those squabbling arguments in public? Oh, we must be careful never to get into that habit."

(CONTINUED ON PAGE FIFTEEN.)

OPPORTUNITY'S AUTHENTIC MESSENGER
OF THE PACIFIC SOUTHWEST

THE ILLUSTRATED ANNUAL
MIDWINTER NUMBER
OF
The Times
Will Be Published
Tuesday, January 28, 1919

It will carry the glad tidings of the Southwest's golden offerings to a million readers.

Opportunity in every line of industry; in the richest agricultural and horticultural pursuits, in stock and poultry raising, in fact, every field of endeavor will be noted in its pages.

Your friends in other States will want to know of these opportunities and also of Southern California's climate and scenic attractions, its resorts, its mountains, streams and ocean. Its recreations as well as its big workaday doings will be skillfully depicted by master writers.

They will glean this information from the beautifully illustrated Midwinter Number of The Times.

10c a Copy — By mail, anywhere in the United States, prepaid 15 cents. — Order Now!

THE TIMES
FIRST AND BROADWAY — LOS ANGELES, CALIFORNIA

THE UNAPPRECIATED PEPPER TREE.

BY CHARLES FRANCIS SAUNDERS.

IN THESE times of forced economies many sources discovered in palmier days are being drawn upon for such values as they can be forced to yield. Among subjects of wasteless unsuspected by most Californians the ornamental pepper tree of our city streets and country roadsides occupies a not altogether negligible place.

The familiar tree is not native to our [illegible]

[illegible] Prominent among its ancient uses was the part assigned it in the healing art of the time—the resinous, sticky juice, which is fresh records, as to seem almost supernatural. A liniment made by boiling the

[illegible] In face of all this, the fact is the pepper berries are the basis of an ardent and still cherished beverage in Peru, which is plump staple of its majority, you will find the latter reminiscence is overlaid with

Italy and England at least half a century before the Pilgrim Fathers landed at Plymouth Rock.

In Great Britain it went by the name of the Peruvian or Indian mastic tree, because the Pilgrim Fathers landed at Plymouth Rock.

It was not because of the cause of the Country exhalation from the bruised leaves and berries. As both the true mastic tree and the thus-that-yields the famous Japan lacquer are botanical cousins of the pepper it would seem a likely

MONDAY MORNING.

FOOD KEY TO RUSSIA

Bolsheviki Barred from Granaries.

Red Government Strangling to Death While People are Dying.

Immediate Intervention by Allies Urged to Restore the Nation.

BY FRAZIER HUNT.

[TRANSATLANTIC CABLE—EXCLUSIVE DISPATCH.]

AMERICAN ARMY HEADQUARTERS IN NORTHERN RUSSIA (via Paris, Jan. 18.)—It is no outside interference it is evident that food is the vital issue that will make or break the Bolsheviki.

Today seven-tenths of the grain in provinces of Russia is in the hands of the anti-Bolsheviki. If the new government could open the granaries and the other grain sheds, it could feed the starving population of Central Russia.

Men who have known the Russian millions say that the Bolsheviki are being strangled to death and that the people are actually dying for the government.

Millions are starving while within the borders of the country is the food to feed them. Since the war, and particularly since the revolution, there has been underproduction; there is still plenty of food in Russia to relieve the famine.

GRANARIES SHUT OFF.

The territory ruled by the Bolsheviki is ringed with granaries which are shut off by the anti-Bolshevik troops. In the center are the 167 people, while at the neck of the bottle are the Cossacks, Ukrainians, Siberians and Czecho-Slovaks. If the Bolshevik forces should crush the anti-Bolshevik food would be the prize that they could restore the 1,000,000. Moscow is only one of two districts that must fight their way to grain or starve to death. On one side of the drama is played the report that the food condition in the central cities is terrible. An ex-prisoner of war returning from a German prison camp told me that the civilians were dying at the rate of a hundred a day in Moscow. In Petrograd, he said, there were two kinds of rations. Three-quarters of a pound of black bread daily for those who labored with their hands. Half a pound of bread to [illegible] workers and society.

THE PROPHECY OF THE GARGOYLES.

BY BRENDA FRANKLYN.



GUILLAUME II—"Watching in meditative silence."

IN BRUCE BAIRNSFATHER'S "Fragments from France" three Tommies are depicted discussing in a demolished building, midst bursting shells, a suitable fate for the arch-originator of their miseries. "I wonder what they will do with Bill when the war's over," asks one grimly. "I don't know; 'ave 'im filled with concrete and sunk somewhere I expect," is the weary rejoinder of another of maritime England's sons.

By a curious coincidence, 800 years ago this thought was actually anticipated and carried out in stone by the rugged sculptors of old France, who gazing with prescient vision into the womb of time, brought forth and reproduced with chiseled accuracy the likeness of the Arch Fiends, who nearly 1000 years ahead, were to threaten the safety and ideals, not only of France, but of the world.

For years and centuries devout pilgrims having climbed the cathedral stairs of Notre Dame in Paris, have been puzzled, amused, and vaguely troubled by the grinning diabolical monsters leaning out from the cathedral roof above the city, seeming to gloat in inhuman satisfaction over some secret wickedness brewing in the regions from which they evidently came, and which when the noxious stew should be complete they hoped would be delivered to them to pour upon the crowds beneath.

Some had thought that perhaps these gargoyles were meant to represent those demons of Pride, Ambition and Success whose subtle suggestions tried to tempt even the Christ to cast Himself from the pinnacle of the temple, and which so often beset those who, falsely imagine themselves, indispensable co-partners of the Most High—the "Me und Gott" variety that have been known to exist in other lands than Prussia, and in other times than these. By many these unpleasant gargoyles were merely regarded as curious and amusing aberrations of early artistic talent. Not until the Great War had been in progress some little time, however, did the truth dawn on the people. It was so stupendous and so miraculous! Why there, carved in stone, leaning in arrogant nonchalance over the parapet, watching, grinning, staring and mocking, were the very beings who had plunged their beloved country in blood, and who were seeking to enchain them in an insolent slavery. There on the pinnacle of France's beloved cathedral was perched "Guillaume II," his wings already sprouted, watching in meditative silence the proper time to ascend one step further and relieve "Gott" of his throne!



LE KRONPRINZ—"The figure of a degenerate faun."



VON MOLTKE—"The armed brigand who pillaged Belgium."



VON KLUCK—"With anxiety depicted on his sullen face."



FRANCOIS JOSEPH—"Gnawing the head of a human being."

"Der Kaiser of dis Fatherland
Und Gott on high all dings command,
Ve two—ach! Don't you understand,
MINESELF—und Gott."

"In fact I humor efry vhim
Wid aspect dark und visage grim,
Gott pulls mit ME und I mit him,
MINESELF—und Gott."

A little further along making a nasty mess of the parapet on which he leans, stood Francis Joseph of Austria, gnawing with infinite contempt the head of a tiny defenseless human being. "Quel horreur! La Serbie! Mais oui, certainement, c'est lui! c'est Francois Joseph—is he not hiding behind a pillar!"

At a prominent corner, bending far over, back hunched in catlike caution, crouched the figure of a degenerate faun, his large nose, wilting chin and predatory claws typifying the son who hoped to some day inherit the joint throne of this world—and the next.

"Put a cap on his head—Et Voila! Le Kronprinz!"

At the next corner grinning in murderous satisfaction stood the image in stone of Von Moltke, the scales on his thick neck representing the armed brigand, the predatory Hun, whose hordes were even then at his command murdering, pillaging and overrunning Belgium.

Defeated at the Marne, defied at Verdun, with anxiety plainly depicted on his sullen face, behind the shelter of another pillar crouches the image of Von Kluck, who to translate his description on the post card "was chief of the band who ordered the ravages in Northern France and who so pitilessly bombarded Soissons."

To complete the group, meditating in sullen silence by himself, was found the image of Von Bulow, the fiend who capped the climax by destroying the marvelous cathedral of Rheims.

A truly cheerful company! However, at last the riddle had been solved and—now they knew! What marvelous genius had these masters of old shown in the carving of these prophetic Gargoyles! Truly art is eternal and knows not time, past or present it matters not to her. That which shall be is, and that which is past ne'er had existence!

In one sense William's fate has already been decided. It has been incorporated in the stone of ages, an object lesson to all mankind. In placing him on the pinnacle of an earthly temple those artists of eternity have already signified the manner of his end.

Now is demonstrated why the cathedrals were the especial object of German hate, as the French would say—"C.Q.F.D!" (ce qu'il faut demonstrer.) As Euclid hath it, Q.E.D.



VON BULOW—"The fiend who destroyed Rheims."

Redistribution of an Empire.

(CONTINUED FROM PAGE FOUR.)

is now, the islands south of the equator are administered by the Australian commonwealth, and those north of it by Japan. The Carolines and Ladrones are of especial interest to us, as Guam belongs to the Ladrones, and we are, as it were, in the very heart of that otherwise German archipelago.

Germany has Always Wanted the Carolines.

The Germans bought the Carolines and Ladrones at the close of the Spanish-American war, when we took possession of Guam, and they were about establishing wireless stations there when war was declared. They had tried to seize the Carolines as far back as 1885, when they hoisted the German flag over the Island of Yap. The Spanish protested and the question of the ownership of the islands was submitted to the Pope, who decided in favor of Spain. The result was that Spain held these islands until after the Spanish war, when they were sold to Germany for about $4,000,000.

The Ladrones were discovered by Magellan in 1521, and were taken over by the Spaniards in 1688. They were bought of Spain at the same time as the Carolines and are now in the hands of the Japanese. None of the islands is of any great importance. They consist, for the most part, of little patches of coral which have been built up from the sea, and their products are chiefly copra and other tropical fruits. Some of them yield, also, pearls and shells. The people are a mixture of Chinese, Malays and the aborigines, who have largely mixed with the others.

The United States has, in Guam, about the largest and best island in that part of the world. It has a good harbor, and its people are more civilized than those of the other islands. We have established a naval station there and have a garrison of marines and a shore naval force. We have a wireless telegraph station, and cable connections with all parts of the world. Our army transports, going from San Francisco, via Honolulu to Manila on their way westward, call monthly at Guam, but the port is closed to foreign vessels of war and commerce, and permission to visit the island must be obtained of our Navy Department. The people are far better treated than those of the German possessions. They have good schools and an excellent judiciary system. The trade of the island is increasing and it is more prosperous than it was under Spanish rule. It would be of great advantage to the remainder of the Ladrones and the Carolines if they could come under the administration of the United States.

[Copyright, 1919, by Frank G. Carpenter.]

Stories of the doings of the colored troops in France still pour in, but one of the best comes from Maj. Walton of the Medical Corps, who was attached to one of the base hospitals.

"Boss, how does you-all do yoh cookin' in thah?" demanded the dusky doughboy.

"Well Sam," explained the major, "we have all the new fangled equipment here. It's quite different from the field hospitals. Fact is, we do our cooking by electricity."

"Hum. By electricity, huh? Major, beggin' yoh pardon suh, but yo sho' ought to have given dem beans another shock!"

How Coins Wear Out.

Attention has been called to the effect of grease derived from the sweat of the fingers, or from other sources, in accelerating the wear of coins, which is usually attributed entirely to abrasion. It is said that the fatty acids of the grease have a corrosive action upon the metal. Copper, in particular, even if present only in small quantity as an alloy for gold or silver, is converted into an oleate, stearate, or other salt. An official of the Utrecht Mint found by analysis that the dirt on a bronze coin contained 36 per cent. of copper in the form of powdered compounds of the fatty acids. When the coin is handled the dirt is in part detached, and the coin undergoes a loss of weight. Gold or silver is not readily converted into salts, but removing the copper leaves the less easily attacked metals in a spongy form that offers little resistance to abrasion. In new coins the rapid loss of weight that occurs is doubtless caused at first by abrasion, but when the rough edges have been removed, chemical action may prove to be of the first importance in the succeeding deterioration.

...central cities is terrible. ...a German prison camp told me ...Petrograd, he said, there were ...kinds of rations. Three-quar... ...of a pound of black bread daily ...those who labored with their ... Half a pound of bread to ...responsible workers and society. ...quarter of a pound to the clerks ...petty officials of the soviet, and ...eighth of a pound and one her... ...to the people once rich and ...working now.

PRICES UNBELIEVABLE.

For food such as there is the ...have reached unbelievable ...ures. One report received states ...Petrograd potatoes are ...10 cents a pound, flour $125 ...pound, bread $160 a pound and ...$175 a pound, and these are ...difficult to obtain.

...the borders of the center of ...four food-producing ...sians. All are in the hands of the ...ly remaining in the hands of the ...anti-Bolsheviks, only two sec... ...Orenburg, Samara, once held by ...the Czecho-Slovaks, who now help ...bars the Siberian granaries, and

(Continued on Third Page.)

THE DAY'S NEW...

...SKY. Cloudy. Wind at 5 ...southeast; velocity, 6 miles. ...meter, highest, 30 deg.; low... ...deg. Forecast: Monday ...ably rain. For complete weather ...on last page of this section.

...CITY. Preachers spoke of ...ception of national prohibition ...notable factor in world devel... ...Some churches held spe... ...thanksgiving services. ...county couple prevented ...tape passport rules from ...here, arranged to be ...at the border, but do not ...at which side of the line the ...will be allowed to take ...

...signate and musician was ...with influenza while driv... ...Oakland north in an automobile. ...and physician in attendance. ...fight between soldiers ...at Venice the riot call ...ended and the police arrested ...after a severe struggle. ...the biggest payments ever ...Los Angeles for income tax ...Carter, who issued instructions ...returns. ...man, former banker of The ...and a member of the Dutch ...in San Francisco.

SOUTHERN CALIFORNIA. Pro... ...to fund Pasadena for $800,000 ...municipal hall meets ...opposition. ...reaps heavy toll of ...known residents of Ventura and ...Harbors.

...ISING SLOPE. Budget for ...fiscal years reported to Legisla... ...decrease of $2,500,000 ...State government. ...German propagandists ...Minister Germany won war and ...fabricated. ...official statements to ...Legislature starts in to ...expenses, despite fact all ...ask for larger sums. ...revenue measure takes ...of income of wealthy, while ...escapes with comparative...

85c Per Month ... TO SUBSCRIBERS

MISSION OF THE NEW STAGECRAFT.

BY NEELY DICKSON.

CLOTHES may not make the man, but stage investiture may make or unmake a play. With those trained in music the auditory nerve is more sensitive than the optic, but with the majority of people "Things seen are mightier than things heard." For this reason, the stage setting for a play should be of the kind that will supplement the appeal of the play, that the audience may be reached through the eye quite as surely as through the ear.

We hear so much talk these days about "new stage setting" and "new stagecraft" that we sometimes wonder just how much the terms are being abused and how often anything that is bizarre or noisy is being hidden behind the cloak of so-called "new art." Certain it is that radical changes in stage producing have been wrought in the last few years and the end is not yet. We are still in the experimental stage and no one can at this time measure the full significance.

Henry Irving once declared that the seventeenth century was a century of great play writing, the eighteenth century one of great play acting, and the nineteenth century one of great play mounting. However accurate this division may be, we know that at least the last of the nineteenth century saw the beginning of what gives promise of being the greatest play mounting the world has ever seen.

It is a far cry from the early Elizabethan settings with their few crude blocks and benches to the present realism of David Belasco with his perfectly appointed drawing-rooms, or the wonderful distance-giving draperies found in the imaginative settings of Gordon Craig.

The painted canvas drop with its flapping sides and billowing undulations that responded to every gust of wind like a wheat field in a breeze, or the set trees and wood wings with the huge tormentors used to screen the sides of the stage and painted a vivid cerise or carmine red to represent draped curtains—these same painted drapes held back by elaborately painted gold cords and tassels—are not so far in the distance. There were few variations in the painted sets and one could quite easily order by name or number and be reasonably sure of the result.

Small Choice of Scenes in Early Days of Stage.

I REMEMBER in the early days of my work bringing down upon my head the anathemas of a certain scene painter in Chicago. I objected to a particular set that had been given to me for an American garden because it had a formal stone wall, clipped bay trees and a marble fountain, all beautifully painted on a flapping canvas background. I timidly asked for more irregularity; a suggestion of New England trees and the absence of the marble fountain. "Well, then, what you want, madam," said this scene painter, "is a woodland set. Why didn't you say so? You told me a garden." When I mildly ventured to inquire what was his definition of a woodland set he said, "Why, it has big trees, a road winding through on one side and a stream of water on the other."

There was no middle path with him. I must choose a garden or a woodland set; a formal drawing-room with its pink and gold decorations or a kitchen done in dingy brown. He assured me that he had been in the business for forty years and had painted scenery for some of Maude Adams's early productions and that I would learn that with "scenic artists" you ordered either by name or by number and that I would save much trouble by following that rule. I gave up, for I was in no mood to defy the whole scene painters' union. I compromised by using a few plants and shrubs and some simple draperies, but I resolved that if scene painting meant what that experience seemed to indicate I would keep away from it as far as possible.

David Belasco with his penchant for reality has done much to relegate painted canvas to the lumber-room. He is the one who has stood for accuracy. He has introduced us to real mahogany doors and panels, rare old beamed ceilings, hardwood stairs and imported lace window drapes. No detail is too unimportant to demand his attention. I once heard a man say that for historical accuracy in furniture or interior decoration he would go to a Belasco play in preference to the public library.

If the Belasco stamp is on it we know that no photograph could be more correct crest engraved on the stationery that was to be on a desk in one corner of a room during a scene in a recent production—said stationery not to be used nor even referred to during the action of the play. It was this same desire for reality which caused him at great expense to have the family coat of arms blown into the wine glasses that were to be used in a simple scene in one of his plays.

This mind for detail is a source of great joy to many people. It is an immense saving of gray matter to the man who buys his seat for a Belasco production, for he knows without question that his thinking has all been done for him. He will have no use for his imagination for he is about to have a panorama of reality spread out before him. He likes to think he is getting the truth, that there is nothing for him to do but to settle back and let his mind and his eye feed upon realism, with everything prearranged and predigested.

In witnessing certain melodramas I have wondered sometimes why they didn't use real bullets and make an end of it. Something might also be done to make the time element more real. Some such desire must have been in the mind of one of our dramatic critics in Los Angeles this year when he said in speaking of a certain Chinese playlet that had been presented—with the scene, by the way, laid in San Francisco Chinatown—that he wondered if the players didn't realize that a Chinese play usually lasted from noon until midnight. Voila! Again we see the desire for accuracy. And the play was no doubt spoiled for him because the incident lasted only half an hour.

Mr. Belasco has long had the respect of both the theater and the public for his has been a great contribution to the advancement of the stage. Even so, we cannot fail to be amused at the many stories that are told of his frenzy for reality. The following one a stage director in New York told me and said he was quite willing to vouch for its truth.

Mr. Belasco once had a play to stage which called for a bronzed and weather-beaten young sailor, son of a sea captain lost at sea ten years before the opening of the play. Said young sailor to be minus his left leg as the result of a shipwreck.

Even the Proper Leg Must be Cut Off.

MR. BELASCO searched untiringly for a young man answering the description. Various applicants were brought before him but none exactly fulfilled the requirements. Finally a friend came to his office one morning highly elated, saying, "Mr. Belasco, I've found your character, a sailor whose father was a sea captain lost at sea ten years ago. He is bronzed and weather-tanned and has lost a leg in a wreck!" Mr. Belasco, tremendously excited, said, "Bring him in! Bring him in!" The young man was brought into the office but at the first glance Mr. Belasco threw up his hands in despair and exclaimed, "My God! It's the wrong leg."

In direct contrast to Mr. Belasco with his accuracy, we have Gordon Craig and his followers with their attempts to free us from realism and give us so-called imaginative stage settings. Gordon Craig may have been the first to enter the arena in this contest for a new art of the stage, but he has been followed by so many others that already we have quite an army, some agreeing, some disagreeing, but all struggling for a new form of expression.

Some of the Men Who Have Followed the New Art.

A FEW of the best known American disciples of the new art are Livingston Platt, Joseph Urban, Robert Jones, Sam Hume, Rollo Peters and—bless my soul, so many others that I don't know where to stop.

Livingston Platt is Margaret Anglin's discovery. He was experimenting in a very modest fashion in the Toy Theater of Boston purely as a labor of love. When Miss Anglin saw his work, she immediately gave him an order to design the settings for her Shakespearean plays. The result so justified her confidence that he sprang into instant popularity.

His methods of simplification and suggestion have made his work of inestimable value in designing the costumes and settings for Miss Anglin's Greek plays. She has given him a free hand and his graphic imagination and poet's style have produced results that whether they were viewed in the Greek Theater in Berkeley or in Carnegie Hall in New York have been nothing short of marvelous. In the recent productions of Greek drama in New York he was called before the curtain and given as much hearty appreciation as though he had been the author or the leading lady.

Mr. Joseph Urban was first known for his work as a stage director and designer at the Boston Operahouse, although he had his early training in Vienna. He studied to be an architect before entering upon the work of the theater, and his architectural training shows in many of his designs. There is a dignity and massiveness not found in the work of any of the other stage artists. It lacks the simplicity of outline and the high poetic treatment that we see in the work of Robert Edmond Jones, for instance, but it has a breadth and power which commands our admiration.

A Man Who Submerges Himself in His Art.

MR. ROBERT JONES is doubtless the most imaginative of all the American artists working in the theater. One is conscious everywhere in his designs of the extreme sensitiveness of his feeling. His art is never bizarre nor vulgar. He it was who designed the much talked of sets for Granville Barker and he also made the designs for Percy Mackaye's "Masque of Caliban." Arthur Hopkins, that rare producer-manager who has had Robert Jones designing his scenes at the Plymouth Theater, says that Jones is a true artist who wants nothing for Jones but everything for the play.

Personally, I am a great admirer of the work of Sam Hume, who was first heard of in Cambridge but who for the past two years has been director of the Arts and Crafts Theater in Detroit. He had the rare talent for getting masterly effects with the simplest means possible. One has a sense of satisfaction in viewing his settings which one gets from but few stage designs.

Among the even more recent artists is Rollo Peters. He has been connected with the Washington Square Players for the past year. During his single year of professional scene designing he has made more sets than any other two artists in New York. Aside from the Washington Square and many others he designed the sets for Mrs. Fiske in "Madame Sand," Ethel Barrymore in "The Lady of the Camellias" and Arnold Daly in "Josephine."

New Stagecraft Must Stimulate Imagination of Audience.

THE new stagecraft as a whole may be summed up in the theory that as it is impossible to produce absolute reality, rather try for the most stimulating illusion, believing that it is more important to offer the audience something which will lead them to imagine the setting than to erect upon the stage buildings which could not be historically correct.

Too often in the past there has been little connection between the mood of the play and the stage surroundings. The setting has not aided us in a more intimate approach to the soul of the play. The new workers are those who believe that the setting should be the result of an artist's spiritual impression of a time and place and not the labored result of a scholar's knowledge.

Lord Dunsany in a letter to Stuart Walker of the Portmanteau Theater, in discussing the setting of his beautiful little play, "The Golden Doom," which was so charmingly produced in New York by Mr. Walker, said, "The 'public' must needs know exactly 'when it all happened,' so I never neglect to inform them of the time. Since man does not alter it does not in the least matter what time I put, unless I am writing a play about his clothes or his motor car, so I put 'about the time of the fall of Babylon,' it seemed a nice breezy time, but 'about the time of the invention of Carter's Pills' would of course do equally well. Well, the result was that they went to the British Museum and got the exact costumes of the period in Babylon, and it did very nicely. There are sure to have been people who said, 'Now, my children, you shall come to the theater and enjoy yourselves, but at the same time you shall learn what it was really like in Babylon.' The fact is, the schoolmaster has got loose and he must be caged, so that people can enjoy themselves without being pounced on and made to lead better lives, like African natives being carried away by lions while they danced." No better example of imaginative drama has come from the pen of any recent writer than the plays of Lord Dunsany, but he pleads to have them set not historically but imaginatively.

Creating an Atmosphere Without Using Much Furniture.

BUT what of the plays that are written realistically and not imaginatively? Even so, much can be done by suggestion. I remember once having a long argument with a university woman who was assisting me in the setting of a New England comedy. She had collected such a multiplicity of things that I felt sure there would be no room for the actors to even get on the stage, much less to indulge in any action. Her constant plea was, "They have this in a New England sitting-room, I've seen this in a New England house. It is correct." Which was all true, but I could not have my play spoiled by such an elaborate collection of wooden rockers, crocheted antimacassars, rag rugs, patchwork quilts, wall mottoes, chenille table covers and haircloth sofas.

I hired two drays to return the stuff and then set the room with a couple of small rugs, three or four simple chairs, and some muslin window curtains. I felt justified afterward when I heard a woman remark, "How restful! I could seem to see my grandmother's old home in Massachusetts, and yet there was no furniture on the stage like hers. It was more in the atmosphere."

I should say that in setting a stage, the best effects may be secured by process of elimination. Our slogan should be not "what can we put on" but "how much can we leave off." In this connection I am reminded of the story of the French milliner who was endeavoring to sell a hat to an American woman. When the customer objected to the price by saying, "What, $40 for that simple hat? Why, there is nothing on it but a bow." The reply was "Oui, madame, but you pay for what is not on ze hat."

And so it is with stage setting. The art lies in what is not on the stage. The test is in the ability to know how much should go into the discard and how much remain to be gambled with.

Not many summers ago I took a friend to see a new play in Los Angeles that had been much advertised because of the "new stage setting." Surely there was nothing left for the eye to desire, unless it were space and rest. In the second act especially, I remember the stage was dressed with such a glory of articles as I have never beheld outside the art section of a large department store. As the curtain went down at the close of the act my friend clutched me frantically and said, "I hadn't finished seeing all the things yet"—although the act had lasted almost forty minutes.

Matching up Things Confuses the Audience.

EVEN the next day, I could not recall a line of the play, but my mind and eye, for weeks afterward kept recalling the multiplicity of new art things I had seen and I kept wondering if they matched the parrot to the props or the props to the parrot—for everything was matched. Oh, yes, indeed! from the blue and gold ribbons on the housekeeper's wrist to the blue and gold floor dolls and the sheen on the parrot's wings—or were there two parrots—I recall everything was in twos, so doubtless there were two parrots.

Concentration of attention and sustained dramatic mood are absolutely impossible in such a setting. There is such a mad frenzy for novelty these days that we are in serious danger of losing sight of established values.

The setting should form the atmospheric background of the play; it should reflect the mood of the drama and augment the value of the acting rather than be a detracting element. This should be managed so subtly that the audience is conscious only of perfect harmony. This can not be done if there is any point on the stage which catches and holds the eye or if there is any point in the acting which overtops and throws the rest out of balance.

The theater from being the place for the expression of one art has now become the

(CONTINUED ON PAGE FIFTEEN.)